

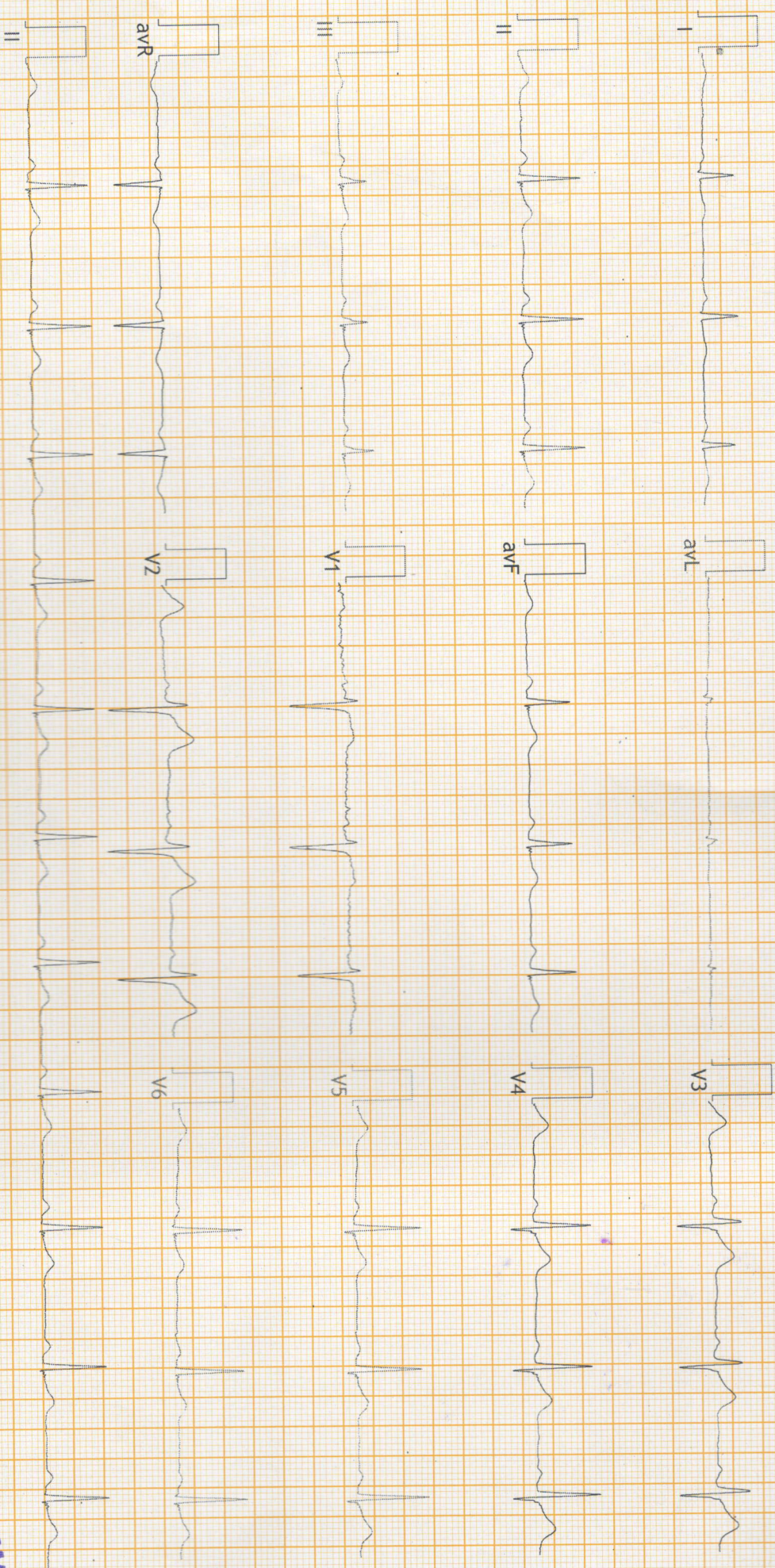

PR Interval: 132 ms
QRS Duration: 116 ms
QT/QTc: 373/399ms
P-QRS-T Axis: 59 - 55 - 69 (Deg)



FINDINGS: Normal Sinus Rhythm
Vent Rate : 68 bpm; PR Interval : 132 ms; QRS Duration: 116 ms; QT/QTc Int : 373/399 ms
P-QRS-T axis: 59 • 55 • 69 • (Deg)
Comments :

[Handwritten signature]

[Handwritten signature]
Dr. R. ANANDHAKUMAR
MBBS, MD. (Gen Med), DNB (Cardiology)
Interventional Cardiologist
Reg. No : 84943



SMS SCANS

• 3D ULTRASOUND SCAN
• ECHO CARDIOGRAPHY

• COLOUR DOPPLER
• TRANSCRANIAL DOPPLER



NAME: MR. UPPADA CHAITANYAKUMAR AGE: 33 YRS SEX: MALE,
DATE: 09.09.2023 REF BY: DR. C. SENTHILVEL M.D.,DM (Neuro)

ULTRASOUND ABDOMEN AND PELVIS

Liver : Size is normal. Echogenecity Normal.
Intrahepatic biliary radicles normal.
CBD and portal vein normal.

Gall bladder : Distended. Wall normal. No calculus.

Pancreas : Head, neck, body and tail appears normal.

Spleen : Size is normal Echogenecity normal.

Aorta and IVC : Normal.

Right kidney : Size normal. Cortical echoes normal.
Corticomedullary differentiation maintained.
Pelvicalyceal system normal. No calculus

Left kidney : Size normal. Cortical echoes normal.
Corticomedullary differentiation maintained.
Pelvicalyceal system Normal .No calculus

Urinary bladder : Distended. Wall regular.

Prostate : Normal in size and echotexture.

IMPRESSION:

➤ NORMAL ULTRASOUND STUDY OF ABDOMEN AND PELVIS.

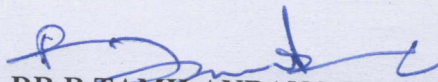

DR.R.TAMILANBAN MBBS.,DNB(Rad),
Consultant Radiologist



SENTHIL MULTI SPECIALITY HOSPITAL

547, PERUNDURAI ROAD, ERODE - 638 011.

© 0424 - 2260375, 2260376, 2260377, Fax: 0424 - 2260374

EMERGENCY AMBULANCE SERVICE 98432 55055



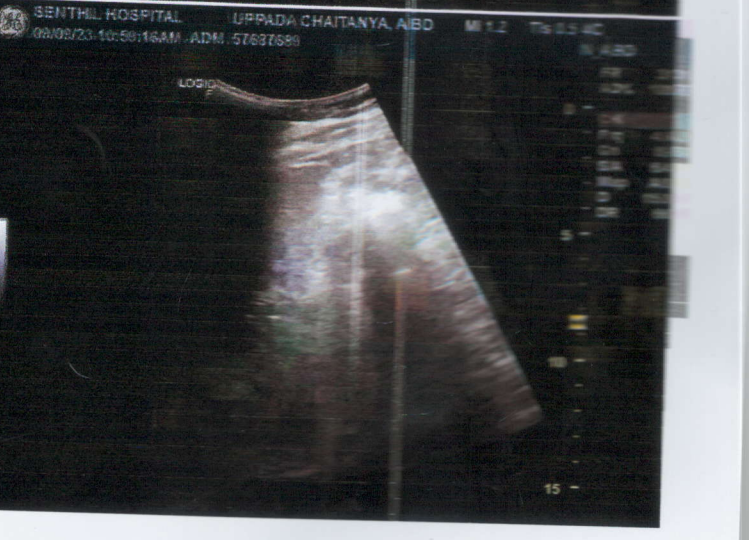

SENTHIL MULTI SPECIALITY HOSPITAL
 No. 547,
 Perundurai Road,
 Erode - 11.



SMS

SENTHIL MULTI SPECIALITY HOSPITAL

Healing with a humane touch

547, Perundurai Road, Erode - 638 011.

E-Mail: smshospital_erode@yahoo.co.in

Phone : (0424) 2260 375, 376, 377

Emergency Helpline: 88 830 55 555, 81 100 00 699



PATIENT NAME : MR. UPPADA CHAITANYAKUMAR
AGE : 33 YRS / MALE
CHEST X-RAY : PA View
DATE : 09.09.2023

X-RAY CHEST- REPORT

Trachea in mid line

Both Hilar regions normal.

CT Ratio normal

Both lung fields normal

Thoracic Bony cage normal

Soft tissue normal.

IMPRESSION:

- ESSENTIALLY NORMAL STUDY.



DR. R.TAMILANBAN MBBS., DNB (Rad),
Consultant Radiologist

R

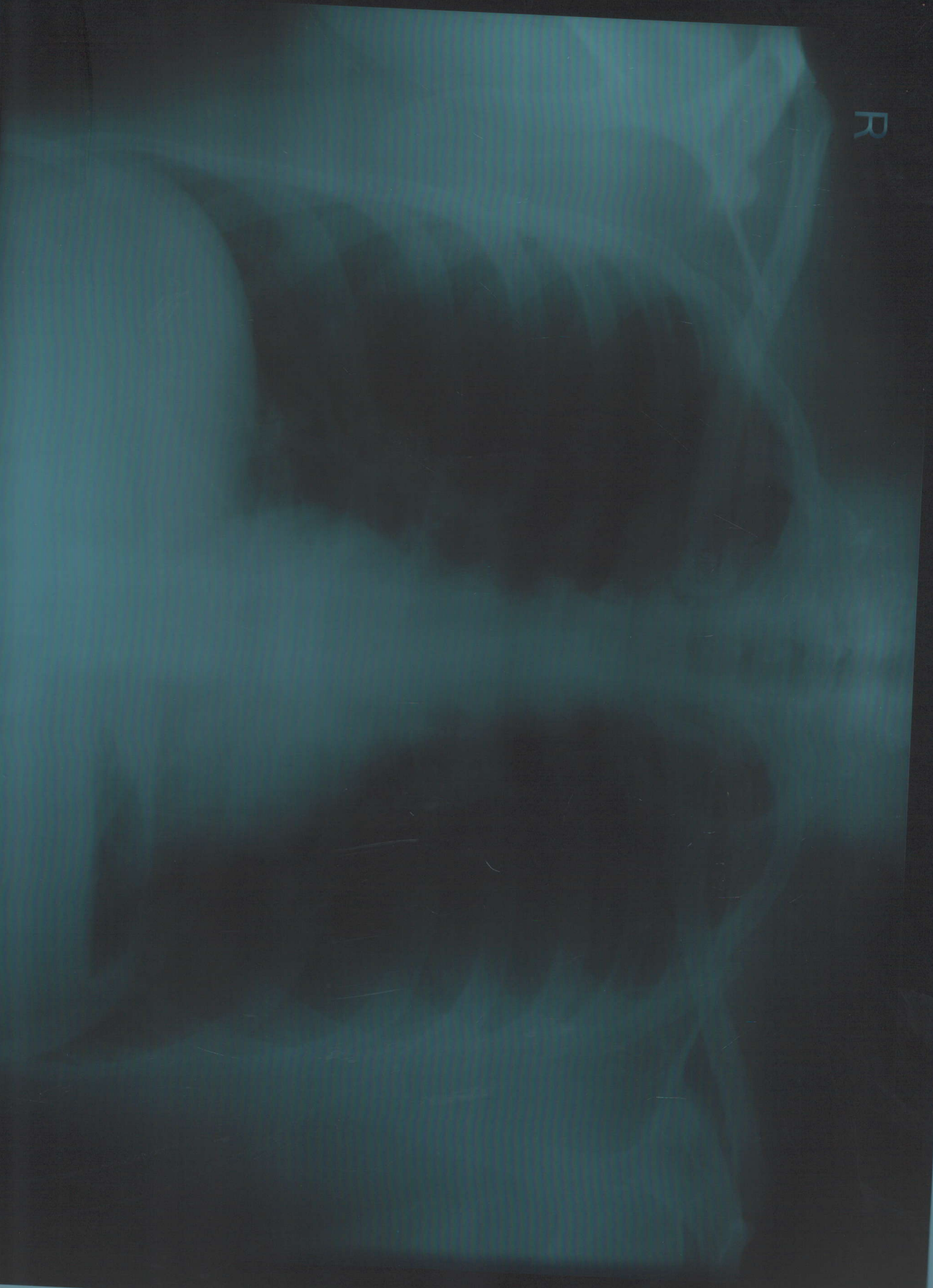

MR. UPPADA CHAITANYAKUMAR 33Y/M 3764 M CHEST PA 09-09-2023 10:40 AM
SENTHIL MULTISPECIALITY HOSPITAL, ERODE

आयकर विभाग
INCOME TAX DEPARTMENT
UPPADA CHAITANYAKUMAR
JAGANNADHA RAO UPPADA
27/12/1989
Permanent Account Number
AELPU6409C
Signature

भारत सरकार
GOVT. OF INDIA



06062014

Handwritten notes: 11/12/1989, 167, 745

Handwritten signature



Handwritten signature
Dr. A. NITHYANANTHAN, M.B.B.S.,
Reg. No : 154399
Duty Medical Officer
SENTHIL MULTI SPECIALITY HOSPITAL
547, Perundurai Road, Erode - 638 011.

Dear **Senthil Multispeciality Hospital,**

City : Erode . **Address :** 547, Perundurai Rd, Nggo Colony, Erode - 638011,

We have received the confirmation for the following booking .

Name : Chaitanya

Age : 30

Gender : Female

Package Name : Medi-wheel Full Body Health Checkup Male Below 40

User Location : NULL,BHUBANESHWAR,Odisha,0

Contact Details : 8341706003

Booking Date : 17-08-2023

Appointment Date : 09-09-2023

Member Information			
Booked Member Name	Age	Gender	Cost(In INR)
Chaitanya	33	Male	Cashless
Total amount to be paid			Cashless

We will get back to you with confirmation update shortly. Please find the package details as attached for your reference.

Package Name : Medi-wheel Full Body Health Checkup Male Below 40 - Includes (37)Tests

Tests included in this Package

Ecg, TSH, X-ray Chest, Stress Test (tmt)/ 2d Echo, Blood Sugar Postprandial, A:g Ratio, Blood Group, Total Cholesterol, Triglycerides, Fasting Blood Sugar, Ultrasound Whole Abdomen , Glycosylated Haemoglobin (hba1c), Hdl, Vldl, Urine Analysis, LDL, Total Protine, General Consultation, HDL/ LDL ratio, GGT(Gamma-glutamyl Transferase), Eye Check-up consultation, ALP (ALKALINE PHOSPHATASE), Uric Acid, AST/ALT Ratio, Serum Protein, CBC with ESR, Stool Analysis, Urine Sugar Fasting, Urine Sugar PP, T3, T4, Cholesterol Total / HDL Ratio, BUN, BUN/Creatinine Ratio, Bilirubin Total & Direct and Indirect, Albumin, Globulin

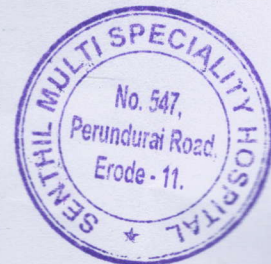

[Signature]
Dr. A. KISHANANTHAN, M.B.B.S.
 Reg. No : 154399
 Duty Medical Officer
 SENTHIL MULTI SPECIALITY HOSPITAL,
 547 Perundurai Road, Erode - 638 011

Master
Health
Check-up

SENTHIL
MULTI SPECIALITY
HOSPITAL



547, PERUNDURAI ROAD, ERODE - 638011.
☎ 0424-2260375, 2260376, 2260377

Name: MR. UPPADACHAITANYA KUMAR

Date: 09/09/2023 I.D.No. 164686

Age: 33 Occupation: Self Employee.

Sex: Male Female Tel. No. 8341706003

Address: 522 Lifestyle Apts, Kulkarna

Examined by Dr.: DR. Senthilvel MDM

Street - Erode - 638011.

CONSULTANT : PHYSICIAN-IN-CHARGE

MEDICAL SUMMARY

Chief complaints :

H/o Cervical Spasm - Utrided region

Since 3-4 yrs

History of Present illness :

H/o weakness[⊕] when not eating.

H/o Myalgia[⊕]

H/o pain in both feet[⊕] x 2dms.

H/o pain in Rt great toe[⊕].

H/o Foot Bony pain[⊕].

No other complaints.

No H/o DM/HTA/CA/BA/Arteriosclerosis.

Systemic Review

I. Cardiovascular System :

Chest pain
Breathing Difficulty
Palpitation
Swelling-feet
History of High Blood Pressure
Any medications

} *nil*
} *nil*

II. Respiratory system including naso bronchial complaints:

Sneezing
Cough
Dyspnoea
Wheezing

Running nose
↓
nil

Nose block
↓
nil

} *nil*

III. Dental:

IV. Gastro Intestinal system :

Appetite
Abdominal pain
Flatulence and Dyspepsia
Bowel habits
Peptic ulcers

2 Hms/dm. (night skipping food)
nil
nil
- *nil* once/dm.
nil

Mouth ulcers
Piles
1 *nil*

V. Genito urinary :

Frequency
Burning
Urgency
Prostate enlargement
GYN

4/ Day
Hesitency
Hydrocele
Dribbling
Night
1-2 *nil*
Overflow

} *nil*
} *nil*

VI. Central Nervous System :

Headache
Giddiness
Memory and Concentration
Neuritis

Subjective
objective
Sleep

Aura
- 6-7 *nil*
Good sleep

- foot *Bmm*⁺

Eyes: Normal

Vision

- Normal

III. Ears: Normal

Hearing

- Normal

IX. Spine & Joints:

} NM

X. Skin:

XI. General Symptoms:

XIII. Present Medications

NM

Past History

Medical

Surgical

NM

Personal History:

Marital Status: S (M) W

Habits-Cigarettes

Tobacco & Snuff

No. of Children

Diet

✓ Veg. / Non-Veg.

one boy / one girl.
Alcohol

Physical Activity

- Active

Drug Allergies

Family History:

Father

Expired due to liver cirrhosis at the age of 40 yrs.

Mother

HTN / Hypertension on Op. 54 yrs, Aene, healthy.

Siblings

one brother - Aene healthy son.

Diabetes (+)

B.P.

Heart

C.V.A

- NM

Allergies

} NM

Cancer

Epilepsy

- NM

Endocrine & Others (+)

Physical Examination

General : Build - *slender* Height *167 cm* Weight *74 kg* Clubbing
Anaemia - Icterus - Cyanosis -
Oedema - Glands -

HENT :

CVS : *82* Heart Rate & Rhythm
B.P. : Supine *120/80* Sitting *130/90* Standing
Chest shape *mmbr.* *mmbr.* *130/90*
Heart Sounds - *sm @*
Murmurs - *no murmur*
Thrills - *no thrill*

RS : *18* / Rate & Type - *sp2-98/*
Breath Sounds - *bil. r/w clear*

Abdomen : Appearance - *norm*
Liver - *norm* Spleen - *norm* Kidney - *norm* Colon
Tenderness - *nil*
Bowel Sounds - *norm* Fluid - *no*

HYDROCELE & HERNIAL ORIFICES

GYNEC

CNS : Cranial Nerves
Sensory System
Motor System
Reflexes } *normal*

EYES AND FUNDUS

SKIN

EXTREMITIES

} *normal*

INVESTIGATIONS

Haemogram : -Haemoglobin 15.1	Total RBC 5.48	PVC 45.2
-MCV 82.5	MCH 27.6	MCHC 33.4
-Total WBC 8760	P 47.1	L 47.2
	E 2.0	M 3.4
Blood Grouping & Rh. Typing:		ESR 10.
VDRL : 25.3		
Biochemistry : 9.4	-	9.2
Blood Urea	Creatinine	Uric Acid
241.0	50.3	165.4
Total Cholesterol	HDL	LDL
Ratio of	126.4	
Total Chol	Triglycerides	
HDL Chol		
Live Functions: 7.1	4.1	3.0
Total Proteins	Albumin	Globulin
82	28	14.0
Alk. phs	SGPT	GGTP
Glucose Tolerance	Fasting	1hr
- Blood Sugar	102.3	-
- Urine Sugar	nil	-
		2hrs
		102.6
		nil
Urine Examination		
Stools:		
X-ray Chest. P.A. View;		
E.C.G. Resting :		
Others :		

Final Impression :

MASTER HEALTH CHECK-UP

S. Uric Acid 9.2 mg/dl
Total cholesterol 241.3 mg/dl

Hypertension
Dyslipidemia

Counseling has been
given

Drug prescribed.

ADVISED :

Dr. C. SENTHILVEL, M.D., D.M.,
NEUROLOGIST,
SENTHIL MULTI SPECIALITY HOSPITAL (P) Ltd.,
547, PERUNDURAI ROAD,
ERODE - 638 011.
REGD.No : 27271

MEDICAL OFFICER



[Handwritten signature]



SMS DIAGNOSTIC CENTRE

Senthil Multi Speciality Hospital

No. 547, Perundurai Road,
Erode - 638 011
Email: smshospitalerode@gmail.com

Phone : 0424 2260375 / 2260376 / 2260377
Emergency Helpline : 88 830 55 555



Patient ID : 0200029140

Patient Name : **MR. UPPADA CHAITANYAKUMAR**

Age /Sex : **33 Y/ M**

Ref By : **HEALTH CHECKUP**

Referred By : **Dr.Dr.C.SENTHILVEL., M.D (Gen) .,D.M (Neuro)**

SID No : **02086028**

Collected Date : 09/09/2023 / 08:54

Received Date : 09/09/2023 / 08:54

Reported Date : 09/09/2023 / 13:16

Final Test Report

Specimen	Test Name (Method)	Result	Flag	Units	Reference Value
HAEMATOLOGY					
COMPLETE BLOOD COUNT (CBC)					
EDTA	TOTAL WBC COUNT. (Electrical Impedance)	8760		Cells / Cumm	4000 to 11000
DIFFERENTIAL COUNT					
EDTA	Polymorphs	47.1		%	40.0 - 65.0
EDTA	Lymphocytes	47.2	H	%	20.0 - 45.0
EDTA	Eosinophils	2.0		%	1.0 - 6.0
EDTA	Monocyte	3.4		%	2.0 - 8.0
EDTA	Basophils	0.3		%	0.0 - 1.0
EDTA	HAEMOGLOBIN (Hb)	15.1		g/dL	12 - 18
EDTA	PCV (HCT)	45.2		%	Normal :Male 40 - 52
EDTA	RBC COUNT	5.48		millions / cumm	Male: 4.5 - 5.5
EDTA	MCV	82.5		fl	76 - 96
EDTA	MCH	27.6		pg	27 - 31
EDTA	MCHC	33.4		%	30 - 35
EDTA	PLATELET COUNT	3.30		Lakhs / Cumm	1.5 - 4.0
EDTA	MPV (Electrical Impedance)	8		fl	6 - 10
cit.Blood	ESR (30 mins /1 hr) (Westergren's)	10		mm/hr	Male <50 Years: 0 - 15 > 50 Years :0 - 20 Female <50 Years: 0 - 20 >50 Years : 0 - 30

BLOOD GROUPING & RH TYPING



Biochemistry & Molecular Biology

Microbiology

Pathology

Dr. S. Senthilvelu M.Sc (UK)

Dr. M. Banumathy MD

Dr. S. Aravinth MD

Dr. S. Senthilvelu PhD | Mr. B. Baskar MSc

Mr. S. Soundarapandian M.Sc

Powered by



Disclaimer:

Isolated Laboratory Investigations are never conclusive. But should be used along with the other clinical examinations and related investigations to confirm the final diagnosis. The result of a laboratory investigation is dependent on the methodology used and sample received.

WE WISH YOU A HEALTHY LIFE

cistronlabs@gmail.com

www.cistronlabs.com

SMS DIAGNOSTIC CENTRE
Senthil Multi Speciality Hospital

No. 547, Perundurai Road, Phone : 0424 2260375 / 2260376 / 2260377
 Erode - 638 011 Emergency Helpline : 88 830 55 555
 Email: smshospitalerode@gmail.com



Patient ID : 0200029140
 Patient Name : **MR. UPPADA CHAITANYAKUMAR**
 Age /Sex : **33 Y/ M**
 Ref By : **HEALTH CHECKUP**
 Referred By : Dr.Dr.C.SENTHILVEL., M.D (Gen) .,D.M (Neuro)

SID No : **02086028**
 Collected Date : 09/09/2023 / 08:54
 Received Date : 09/09/2023 / 08:54
 Reported Date : 09/09/2023 / 13:16

Final Test Report

Specimen	Test Name (Method)	Result	Flag	Units	Reference Value
EDTA	Blood Group	"O"			
EDTA	RH Typing	POSITIVE			

BIOCHEMISTRY

Serum	BLOOD UREA NITROGEN (BUN) (Urease -GLDH /End Point)	9.4		mg/dl	9.5 - 20
Plasma	BLOOD GLUCOSE (Fasting) (GOD/POD)	102.3		mg/dl	70 - 110
Plasma	BLOOD GLUCOSE (Post Prandial) (GOD/POD)	102.6		mg/dl	80-140
EDTA	HbA1C Glycosylated Haemoglobin (HbA1c)	5.3		%	Non Diabetic : Less than 6 % Diabetic Range : Good Control - 6.1 - 7.0 % Fair Control - 7.1 - 8.0 % Unsatisfactory Control - 8.1 - 10 % Poor Control : Above 10 % Method:HPLC
EDTA	Estimated Average Glucose (eAG)	105.4		mg/dl	

Notes : HBA1C is an Index of Your Blood Glucose control for the past three Months.



Biochemistry & Molecular Biology

Mr K.Kamalasekaran M.Sc (UK)
 Dr S.Sowmya PhD | Mr B.Baskar MSc

Microbiology

Dr M. Banumathy MD
 Mr S.Soundarapandian M.Sc

Pathology

Dr S.Aravinth MD

Powered By



CISTRON
 BIOLOGICAL LABORATORY

Disclaimer: Isolated Laboratory Investigations are never conclusive. But should be used along with the other clinical examinations and related investigations to confirm the final diagnosis. The result of a laboratory investigation is dependent on the methodology used and sample received. **WE WISH YOU A HEALTHY LIFE** cistronlabs@gmail.com www.cistronlabs.com

SMS DIAGNOSTIC CENTRE

Senthil Multi Speciality Hospital

No. 547, Perundurai Road,
Erode - 638 011
Email: smshospitalerode@gmail.com

Phone : 0424 2260375 / 2260376 / 2260377
Emergency Helpline : 88 830 55 555



Patient ID : 0200029140

Patient Name : **MR. UPPADA CHAITANYAKUMAR**

Age /Sex : **33 Y/ M**

Ref By : **HEALTH CHECKUP**

Referred By : Dr.Dr.C.SENTHILVEL., M.D (Gen) .,D.M (Neuro)

SID No : **02086028**

Collected Date : 09/09/2023 / 08:54

Received Date : 09/09/2023 / 08:54

Reported Date : 09/09/2023 / 13:16

Final Test Report

Specimen	Test Name (Method)	Result	Flag	Units	Reference Value
Serum	URIC ACID (Uricase / Bichromatic end Point)	9.2	H	mg/dl	Male: <7.0

Interpretation :

Verified By
Mr. B.Baskar
Lab Incharge



S. Aravinth.

Dr. S. Aravinth.,M.D (Path)
Consultant Pathologist



Biochemistry & Molecular Biology

Mr K.Kamalasekaran M.Sc (UK)

Dr S.Sowmya PhD | Mr B.Baskar MSc

Microbiology

Dr M. Banumathy MD

Mr S.Soundarapandian M.Sc

Pathology

Dr S.Aravinth MD

Powered By



CISTRON
BIOLOGICAL LABORATORY

Disclaimer:

Isolated Laboratory Investigations are never conclusive. But should be used along with the other clinical examinations and related investigations to confirm the final diagnosis. The result of a laboratory investigation is dependent on the methodology used and sample received.

WE WISH YOU A HEALTHY LIFE

cistronlabs@gmail.com

www.cistronlabs.com

SMS DIAGNOSTIC CENTRE

Senthil Multi Speciality Hospital

No. 547, Perundurai Road,
Erode - 638 011
Email: smshospitalerode@gmail.com

Phone : 0424 2260375 / 2260376 / 2260377
Emergency Helpline : 88 830 55 555



Patient ID : 0200029140
Patient Name : **MR. UPPADA CHAITANYAKUMAR**
Age / Sex : **33 Y/ M**
Ref By : **HEALTH CHECKUP**
Referred By : Dr.Dr.C.SENTHILVEL., M.D (Gen) .,D.M (Neuro)

SID No : **02086028**
Collected Date : 09/09/2023 / 08:54
Received Date : 09/09/2023 / 08:54
Reported Date : 09/09/2023 / 13:16

Final Test Report

Specimen	Test Name (Method)	Result	Flag	Units	Reference Value
BIOCHEMISTRY					
LIPID PROFILE					
Serum	TOTAL CHOLESTEROL (Oxidase-Peroxidase)	241.0	H	mg/dl	Less Than 220
Interpretation :					
Serum	TRIGLYCERIDES (TGL) (GPO- Bichromatic end Point)	126.4		mg/dl	Less Than 150
Interpretation :					
Serum	HDL CHOLESTEROL (Enzymatic)	50.3		mg/dl	NCEP guidelines (Coronary heart disease risk) < 40 : High Risk 40 - 60 : Normal Risk >= 60 : Low Risk
Serum	LDL - CHOLESTEROL (Calculated)	165.4		mg/dl	Less Than 170
Interpretation :					
Serum	VLDL CHOLESTEROL (Calculated)	25.3		mg/dl	Less than 46
Serum	NON HDL CHOLESTEROL (Calculated)	190.7	H	mg/dl	< 130
Serum	TOTAL CHOL/HDL CHOL. RATIO (Calculated)	4.8	H		Less than 4.5

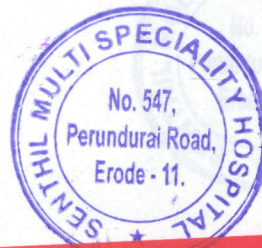

Biochemistry & Molecular Biology

Mr K.Kamalasekaran M.Sc (UK)
Dr S.Sowmya PhD | Mr B.Baskar MSc

Microbiology

Dr M. Banumathy MD
Mr S.Soundarapandian M.Sc

Pathology

Dr S.Aravinth MD

Powered By



Disclaimer: Isolated Laboratory Investigations are never conclusive. But should be used along with the other clinical examinations and investigations to confirm the final diagnosis. The result of a laboratory investigation is dependent on the methodology used and the sample received.

WE WISH YOU A HEALTHY LIFE

✉ cistronlabs@gmail.com

SMS DIAGNOSTIC CENTRE

Senthil Multi Speciality Hospital

No. 547, Perundurai Road,
Erode - 638 011
Email: smshospitalerode@gmail.com

Phone : 0424 2260375 / 2260376 / 2260377
Emergency Helpline : 88 830 55 555



Patient ID : 0200029140
Patient Name : **MR. UPPADA CHAITANYAKUMAR**
Age /Sex : **33 Y/ M**
Ref By : **HEALTH CHECKUP**
Referred By : Dr.Dr.C.SENTHILVEL., M.D (Gen) .,D.M (Neuro)

SID No : **02086028**
Collected Date : 09/09/2023 / 08:54
Received Date : 09/09/2023 / 08:54
Reported Date : 09/09/2023 / 13:16

Final Test Report

Specimen	Test Name (Method)	Result	Flag	Units	Reference Value
	LDL/HDL Ratio	3.3			2.5 - 3.5
	LIVER FUNCTION TEST (LFT)				
Serum	BILIRUBIN (TOTAL)	0.32		mg/dl	Adults & children up to 1.0
	ALP (ALP)	157		U/L	Adults 3-4-8
	ALB (ALB)	4.1		g/dl	Adults 3.4-4.8
	GLOBULIN (Calculated)	3.0		g/dl	Adults 1.0 - 3.5
	A/G Ratio	1.37			1.2-1.5
	GGT (AST)	22		U/L	Male up to 38
	ESPT (ALT)	28		U/L	Males up to 41
	ALKALINE PHOSPHATASE (ALP - (PAP Auto))	157		U/L	Male 40-125
	GAMMA GT (GGT)	140		U/L	Male 10-60
Urine	URINE SUGAR (F)	ND			Female 7 - 35

[Signature]

Verified By
Mr. B.Baskar
Lab Incharge



S. Aravinth.

Dr. S. Aravinth.,M.D (Path)
Consultant Pathologist

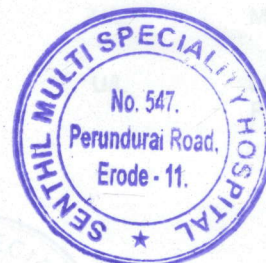

Biochemistry & Molecular Biology

Mr K.Kamalasekaran M.Sc (UK)
Dr S.Sowmya PhD | Mr B.Baskar MSc

Microbiology

Dr M. Banumathy MD
Mr S.Soundarapandian M.Sc

Pathology

Dr S.Aravinth MD

Powered By



CISTRON
BIOLOGICAL LABORATORY

Disclaimer: Isolated Laboratory Investigations are never conclusive. But should be used along with the other clinical examinations and related investigations to confirm the final diagnosis. The result of a laboratory investigation is dependent on the methodology used and sample received. **WE WISH YOU A HEALTHY LIFE** cistronlabs@gmail.com www.cistronlabs.com

SMS DIAGNOSTIC CENTRE

Senthil Multi Speciality Hospital

No. 547, Perundurai Road,
Erode - 638 011
Email: smshospitalerode@gmail.com

Phone : 0424 2260375 / 2260376 / 2260377
Emergency Helpline : 88 830 55 555



Patient ID : 0200029140
Patient Name : **MR. UPPADA CHAITANYAKUMAR**
Age / Sex : **33 Y/ M**
Ref By : **HEALTH CHECKUP**
Referred By : Dr.Dr.C.SENTHILVEL., M.D (Gen) .,D.M (Neuro)

SID No : **02086028**
Collected Date : 09/09/2023 / 08:54
Received Date : 09/09/2023 / 08:54
Reported Date : 09/09/2023 / 13:16

Final Test Report

Specimen	Test Name (Method)	Result	Flag	Units	Reference Value
BIOCHEMISTRY					
LIVER FUNCTION TEST (LFT)					
Serum	BILIRUBIN (TOTAL) (Diazo)	0.32		mg/dl	Adults & children up to 1.0
Serum	BILIRUBIN (DIRECT) (Diazo)	0.25		mg/dl	0.2 - 0.4
Interpretation :					
Serum	BILIRUBIN (INDIRECT) (Calculated)	0.07	L	mg/dl	0.2 - 1.0
TOTAL PROTEIN & A/G RATIO					
Serum	TOTAL PROTEIN (Biuret / End Point)	7.1		gm/dl	6.6-8.7
Interpretation :					
Serum	ALBUMIN (Bromocresol Green(BCG))	4.1		gm/dl	Adults 3.4-4.8
Serum	GLOBULIN (Calculated)	3.0		g/dL	Adults 3.0 - 3.5
Serum	A/G Ratio	1.37			1.2 - 1.5
Interpretation :					
Serum	SGOT (AST) (Modified With out P-5-P)	22		U/L	Male : up to 38
Serum	SGPT (ALT) (Modified With out P-5-P)	28		U/L	Males: up to 41
Serum	ALKALINE PHOSPHATASE (p-NPP- (AMP Buffer))	82		U/L	Male 40-129
Serum	GAMMA GT (IFCC)	14.0		U/L	Male :10 - 50 Female :7 - 35
Interpretation :					
Urine	URINE SUGAR (F) (Dipstick)	Nil			



Biochemistry & Molecular Biology
Mr K.Kamalasekaran M.Sc (UK)
Dr S.Sowmya PhD | Mr B.Baskar MSc

Microbiology
Dr M. Banumathy MD
Mr S.Soundarapandian M.Sc

Pathology
Dr S.Aravindh MD



Disclaimer: Isolated Laboratory Investigations are never conclusive. But should be used along with the other clinical examination and investigations to confirm the final diagnosis. The result of a laboratory investigation is dependent on the methodology used and sample received. **WE WISH YOU A HEALTHY LIFE** cistronlabs@gmail.com www.cistronlabs.com

SMS DIAGNOSTIC CENTRE
Senthil Multi Speciality Hospital

No. 547, Perundururai Road, Phone : 0424 2260375 / 2260376 / 2260377
 Erode - 638 011 Emergency Helpline : 88 830 55 555
 Email: smshospitalerode@gmail.com



Patient ID : 0200029140
 Patient Name : **MR. UPPADA CHAITANYAKUMAR**
 Age /Sex : **33 Y/ M**
 Ref By : **HEALTH CHECKUP**
 Referred By : Dr.Dr.C.SENTHILVEL., M.D (Gen) .,D.M (Neuro)

SID No : **02086028**
 Collected Date : 09/09/2023 / 08:54
 Received Date : 09/09/2023 / 08:54
 Reported Date : 09/09/2023 / 13:16

Final Test Report

Specimen	Test Name (Method)	Result	Flag	Units	Reference Value
Urine	URINE SUGAR (PP) (Uristick Method)	Nil			
Serum	BUN/CREATININE RATIO	9.0		Ratio	12.1 - 20.1

IMMUNOLOGY

THYROID FUNCTION TEST (FREE)

Serum	FT3 (ECLIA)	2.79		pg/ml	Adults:2.0 - 4.4
Serum	FT4 (ECLIA)	1.44		ng/dL	Adults:0.93 - 1.700
Serum	TSH (Thyroid Stimulating Hormone) (ECLIA)	2.460		µIU/ml	Adult-0.54-5.3

CLINICAL PATHOLOGY

URINE ROUTINE ANALYSIS

Urine	Color	Straw Yellow			Pale yellow
Urine	Appearance	Slightly Turbid			Clear
Urine	Sp.Gravity	1.020			1.010 - 1.025
Urine	pH	5.5			5.0 - 8.0
Urine	Proteins	Nil			Nil
Urine	Sugar (F/ R/ PP)	Nil			Nil
Urine	MICROSCOPY				
Urine	Pus Cells	3 - 4			0 - 5 /hpf
Urine	Epithelial Cells	1 - 2			0 - 5 /hpf
Urine	RBC's	Nil			Nil
Urine	Casts	Nil			Nil

Biochemistry & Molecular Biology

Mr K.Kamalasekaran M.Sc (UK)
 Dr S.Sowmya PhD | Mr B.Baskar MSc

Microbiology

Dr M. Banumathy MD
 Mr S.Soundarapandian M.Sc

Pathology

Dr S.Aravinth MD

Powered By



CISTRON
 BIOLOGICAL LABORATORY

Disclaimer: Isolated Laboratory Investigations are never conclusive. But should be used along with the other clinical examinations and related investigations to confirm the final diagnosis. The result of a laboratory investigation is dependent on the methodology used and sample received. **WE WISH YOU A HEALTHY LIFE** cistronlabs@gmail.com www.cistronlabs.com

SMS DIAGNOSTIC CENTRE

Senthil Multi Speciality Hospital

No. 547, Perundurai Road,
Erode - 638 011
Email: smshospitalerode@gmail.com

Phone : 0424 2260375 / 2260376 / 2260377
Emergency Helpline : 88 830 55 555



Patient ID : 0200029140

Patient Name : **MR. UPPADA CHAITANYAKUMAR**

Age /Sex : **33 Y/ M**

Ref By : **HEALTH CHECKUP**

Referred By : Dr.Dr.C.SENTHILVEL., M.D (Gen) .,D.M (Neuro)

SID No : **02086028**

Collected Date : 09/09/2023 / 08:54

Received Date : 09/09/2023 / 08:54

Reported Date : 09/09/2023 / 13:16

Final Test Report

Specimen	Test Name (Method)	Result	Flag	Units	Reference Value
Urine	Crystals	Nil			
Urine	Others	Nil			Nil

End Of Report

Verified By
Mr. B. Baskar
Lab Incharge



Dr. S. Aravindh., M.D (Path)
Consultant Pathologist



Page 8 of 8

Biochemistry & Molecular Biology

Mr K.Kamalasekaran M.Sc (UK)

Dr S.Sowmya PhD | Mr B.Baskar MSc

Microbiology

Dr M. Banumathy MD

Mr S.Soundarapandian M.Sc

Pathology

Dr S.Aravindh MD

Powered By



CISTRON
BIOLOGICAL LABORATORY

Disclaimer:

Isolated Laboratory Investigations are never conclusive. But should be used along with the other clinical examinations and related investigations to confirm the final diagnosis. The result of a laboratory investigation is dependent on the methodology used and sample received. **WE WISH YOU A HEALTHY LIFE**

cistronlabs@gmail.com

www.cistronlabs.com

आयकर विभाग

INCOME TAX DEPARTMENT



सत्यमेव जयते

भारत सरकार

GOVT. OF INDIA

UPPADA CHAITANYAKUMAR

JAGANNADHA RAO UPPADA

27/12/1989

Permanent Account Number

AELPU6409C

Signature



06062014



GPS Map
Camera Lite



81, Perundurair Rd, Nggo Colony, Erode, Tamil Nadu 638011, India

Latitude
11.3388679 N

Longitude
77.7137852 E

Local 10:24:08 AM
GMT 04:54:08 AM

Altitude 590.54 feet
Saturday, 09.09.2023



Summary

Ref. By : HEALTH CHECKUP Protocol : BRUCE

Objective :

SENTHIL MULTISPECIALTY HOSPITAL
ERODE

163981/MR UPPADA CHAITANYAKUMAR 33 Yrs/Male
Date: 09-Sep-2023 01:34:33 PM

74 Kg/167 Cms

Stage	StageTime (Min:Sec)	PhaseTime (Min:Sec)	Speed (mph)	Grade (%)	METS	H.R. (bpm)	B.P. (mmHg)	R.P.P. x100	PVC	Comments
Supine					1.0	95	130/90	123	-	
Standing					1.0	96	130/90	124	-	
HV					1.0	95	130/90	123	-	
ExStart					1.0	106	130/90	137	-	
Stage 1	3:00	3:01	1.7	10.0	4.7	128	130/90	166	-	
Stage 2	3:00	6:01	2.5	12.0	7.1	154	140/90	215	-	
Stage 3	3:00	9:01	3.4	14.0	10.2	199	150/100	298	-	
PeakX	0:06	9:07	4.2	16.0	10.3	180	150/100	270	-	
Recovery	1:00		1.1	0.0	4.3	145	150/100	217	-	
Recovery	2:00		0.0	0.0	1.0	126	140/90	176	-	
Recovery	3:00		0.0	0.0	1.0	110	140/90	154	-	
Recovery	4:00		0.0	0.0	1.0	107	140/90	149	-	
Recovery	5:00		0.0	0.0	1.0	111	130/90	144	-	
Recovery	5:05		0.0	0.0	1.0	102	130/90	132	-	

Advice/Comments:

Dr. C.



Summary

SENTHIL MULTISPECIALTY HOSPITAL
ERODE

163981/MR UPPADA CHAITANYAKUMAR 33 Yrs/Male

74 Kg/167 Cms

Date: 09-Sep-2023 01:34:33 PM

Advice/Comments:

Medication : NIL

History :

Test End Reason : Test Complete, Heart Rate Achieved

Findings :

The patient exercised according to BRUCE for 9:7, achieving a work level of max METS: 10.3. Resting heart rate initially is 95 bpm, that rose to a max. heart rate of 199 bpm which represents 106% of predicted heart rate as per the patient's age. Resting blood pressure 130/90 mmhg, rose to a maximum blood pressure of 150/100. The stress test was stopped due to Test Complete, Heart Rate Achieved

Parameters :

Exercise Time : 9:07 minutes

Max HR attained : 199 bpm 106% of Max Predictable HR 187

Max BP : 150/100(mmHg)(mmHg)

Workload attained : 10.3 (Good Effort Tolerance)

No Anginal/Arrhythmia/SS/murmur

No significant ST segment changes noted during exercise or recovery.

Maximum Depression: 6:47

Dukes Score :

SMV -ve for inducible
Arrhythmia

DR. R. ANANDHAKUMAR
MBBS, MD. (Gen. Med.), DNB (Cardiology)
Interventional Cardiologist
Reg. No : 84943



12 Lead + Comparison

SENTHIL MULTISPECIALITY HOSPITAL
ERODE

163981/MR UPPADA CHAIRANARAJAPPA
33 Yrs/Male
74 Kg/167 Cms
Date: 09-Sep-2023 01:34:33 PM

MPPHR: 50% of 187
Speed: 1.1 mph
Grade: 0.0%

Raw ECG
BRUCE
(0.05-100)Hz

Ex Time 00:32
BLC : 0h
Notch : 0h

SUPINE
10.0 mm/mv
25 mm/Sec.

Baseline

Current

60ms Post J

Current Raw Rhythm

Baseline

Current

Current Raw Rhythm

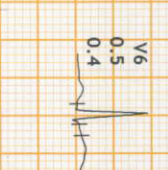
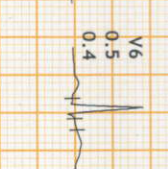
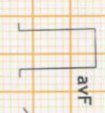
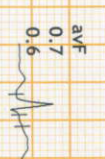
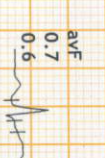
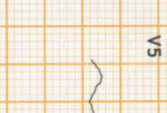
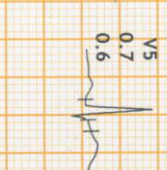
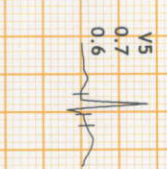
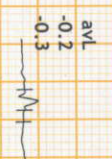
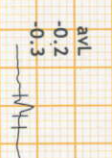
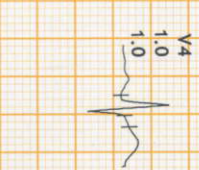
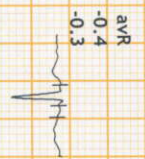
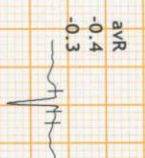
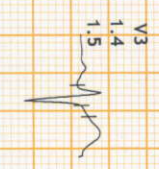
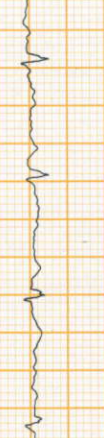
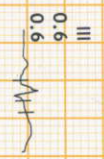
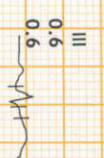
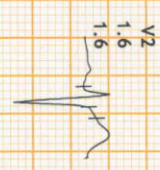
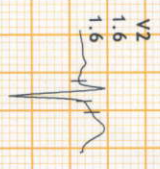
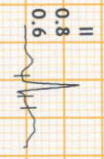
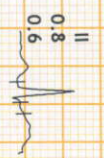
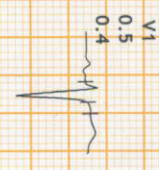
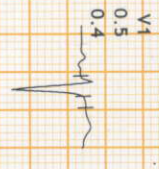



12 Lead + Comparison

SENTHIL MULTISPECIALITY HOSPITAL ERODE

163981/MR UPPADA CHATHAN
 33 Yrs/Male METS: 1.0
 74 Kg/167 Cms BP: 130/90
 Date: 09-Sep-2023 01:34:33 PM

MPHR: 50% of 187
 Speed: 1.1 mph
 Grade: 0.0%

Raw ECG
 BRUCE
 (0.05-100)Hz

Ex Time 00:35
 BLC: On
 Notch: On

STANDING
 10.0 mm/mV
 25 mm/Sec.

Baseline

Current

60ms Post J

Current Raw Rhythm

Baseline

Current

Current Raw Rhythm

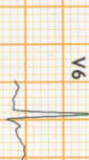
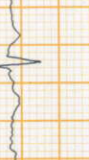
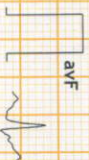
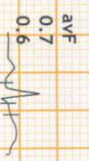
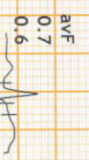
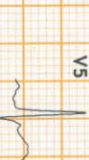
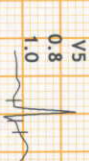
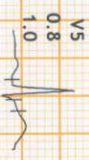
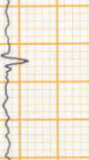
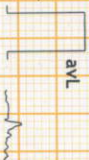
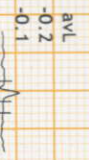
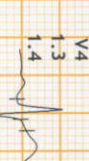
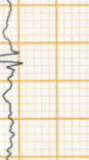
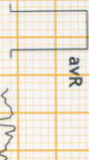
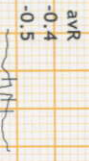
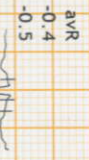
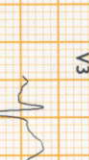
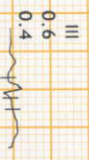
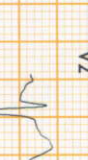
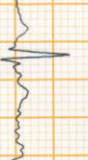
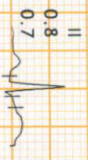
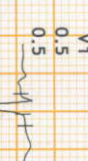
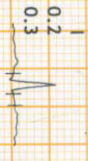



12 Lead + Comparison

SENTHIL MULTISPECIALITY HOSPITAL ERODE

163981/MR UPPADA CHAHAN/SAKKIMAR
 33 Yrs/Male
 74 Kg/167 Cms
 Date: 09-Sep-2023 01:34:33 PM

MPHR: 51% of 187
 Speed: 1.1 mph
 Grade: 0.0%

Raw ECG
 BRUCE
 (0.05-100)Hz

Ex Time 00:39
 BLC: On
 Notch: On

HV
 10.0 mm/mV
 25 mm/Sec.

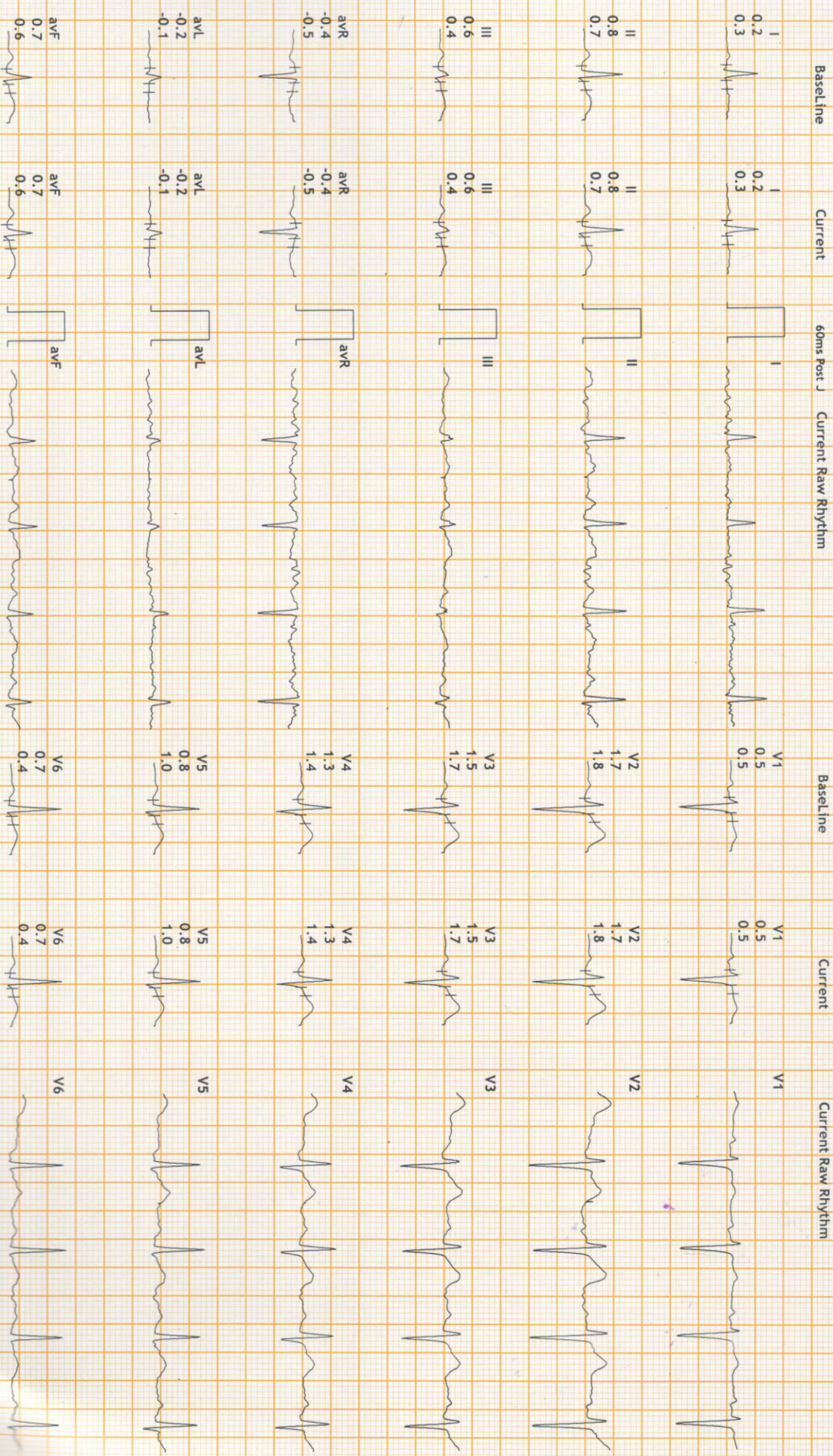



12 Lead + Comparison

SENTHIL MULTISPECIALTY HOSPITAL ERODE

163981/MR UPPADA CHAIRANNYAKUPPAR
 33 Yrs/Male
 74 Kg/167 Cms
 Date: 09-Sep-2023 01:34:33 PM

METS: 1.0
 BP: 130/90
 MPH: 56% of 187
 Speed: 0.0 mph
 Grade: 0.0%

Raw ECG
 BRUCE
 (0.05-100)HZ

Ex Time 00:00
 BLC :On
 Notch :On

ExSt
 10.0 mm/mV
 25 mm/Sec.

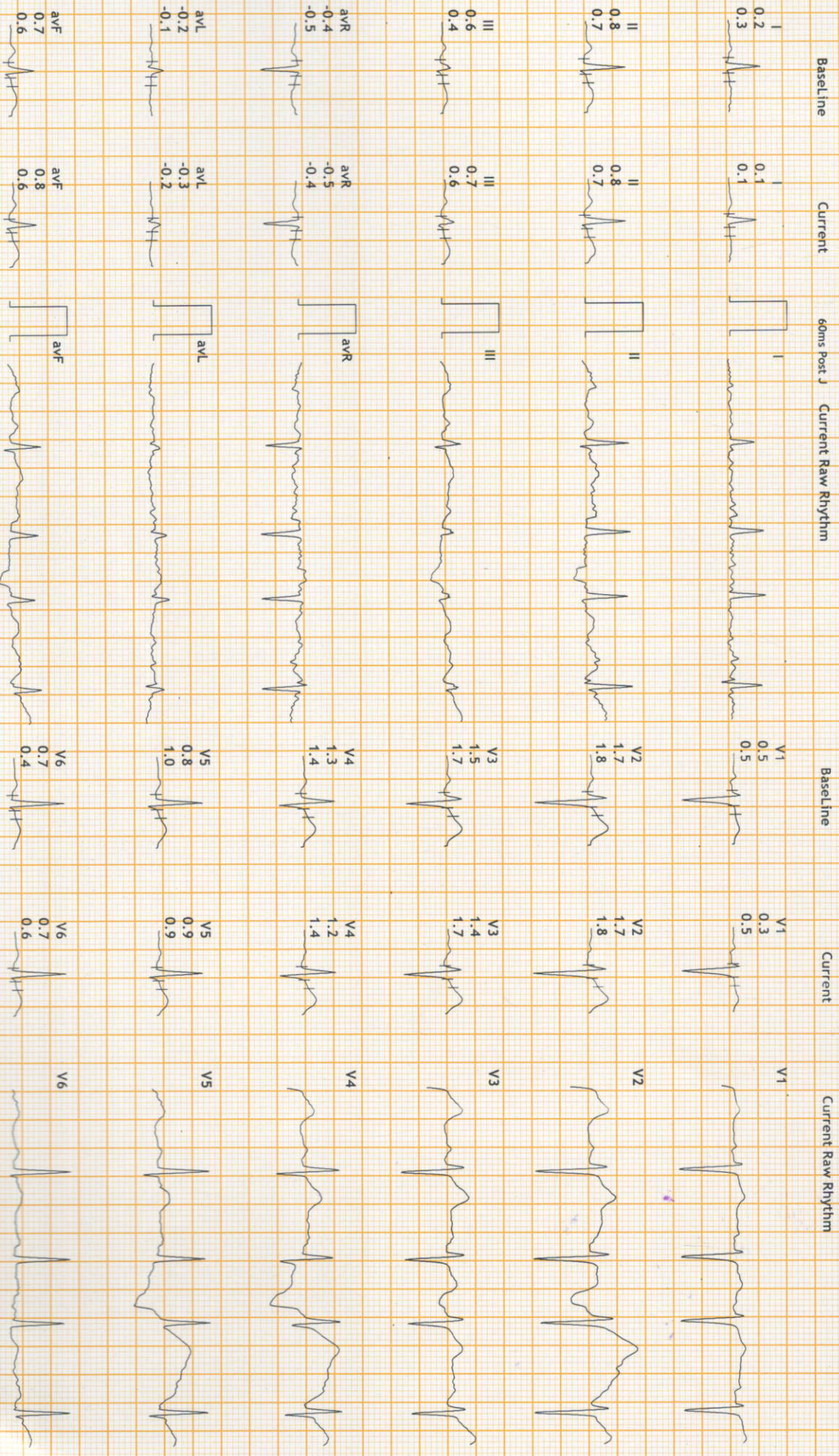



12 Lead + Comparison

SENTHIL MULTISPECIALITY HOSPITAL
ERODE

163981/MR UPPADA CHAHRAN YZBUDHAR
33 Yrs/Male METS: 4.7
74 Kg/167 Cms BP: 130/90
Date: 09-Sep-2023 01:34:33 PM

MpHR: 68% of 187
Speed: 1.7 mph
Grade: 10.0%

Raw ECG
BRUCE
(0.05-100)Hz

Ex Time 03:00
BLC: On
Notch: On

Stage 1 (03:00)
10.0 mm/mV
25 mm/Sec.

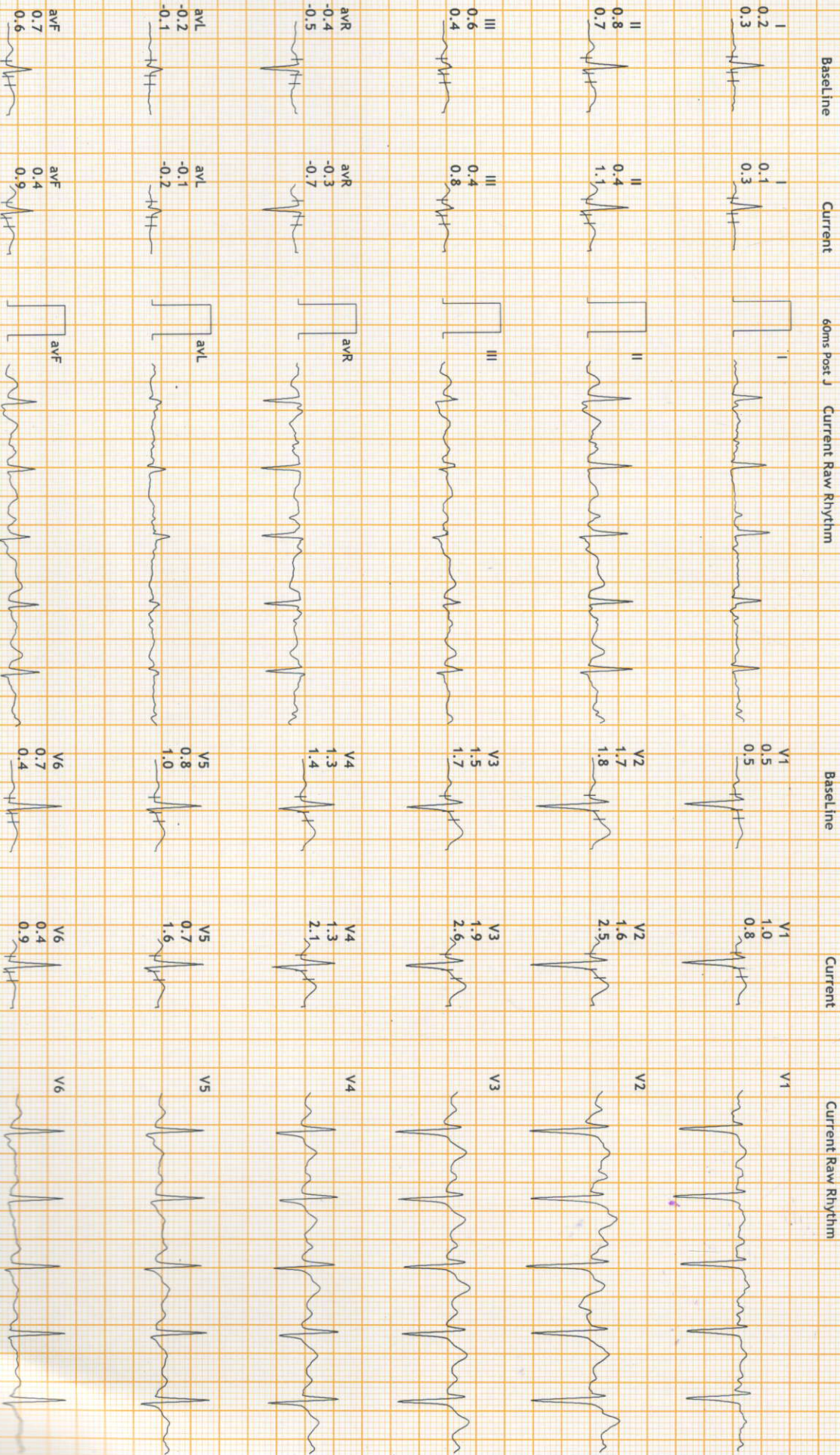



12 Lead + Comparison

SENTHIL MULTISPECIALITY HOSPITAL
ERODE

163981/MR UPPADA CHAHAN YENKUPPAR
33 Yrs/Male
74 Kg/167 Cms
Date: 09-Sep-2023 01:34:33 PM

METS: 7.1
BP: 140/90
MPHR: 82% of 187
Speed: 2.5 mph
Grade: 12.0%

Raw ECG
BRUCE
(0.05-100)Hz

Ex Time 06:00
BLC: On
Notch: On

Stage 2 (03:00)
10.0 mm/mV
25 mm/Sec

Baseline

Current

60ms Post J

Current Raw Rhythm

Baseline

Current

Current Raw Rhythm

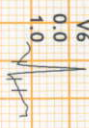
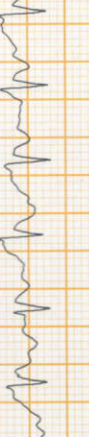
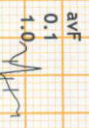
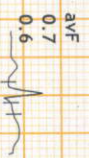
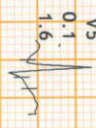
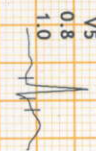
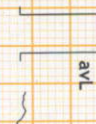
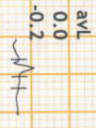
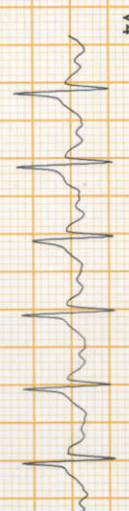
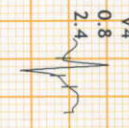
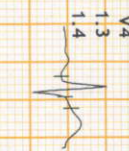
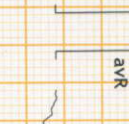
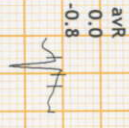
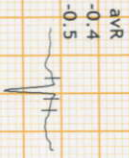
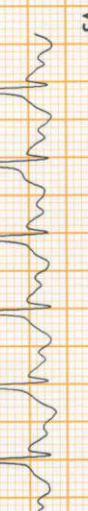
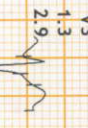
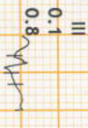
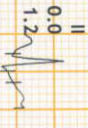
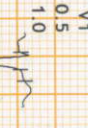
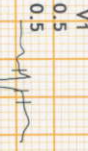

V1
0.5
0.5

V1
0.5
1.0

V2
1.7
1.8

V2
0.0
0.0

V3
1.5
1.7

V3
1.3
2.9

V4
1.3
1.4

V4
0.8
2.4

V5
0.8
1.0

V5
0.1
1.6

V6
0.7
0.4

V6
0.0
1.0



12 Lead + Comparison

SENTHIL MULTISPECIALTY HOSPITAL
ERODE

163981/MR UPPADA CHAHAN/RBUPAR
33 Yrs/Male
74 Kg/167 Cms
Date: 09-Sep-2023 01:34:33 PM

METS: 10.2
BP: 150/100
MPHR: 106% of 187
Speed: 3.4 mph
Grade: 14.0%

Raw ECG
BRUCE
(0.05-100)Hz

Ex Time 09:00
BLC: On
Notch: On

Stage 3 (03:00)
10.0 mm/mV
25 mm/Sec.

Baseline

Current

60ms Post J

Current Raw Rhythm

Baseline

Current

Current Raw Rhythm

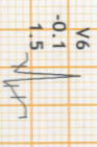
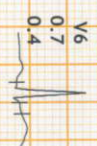
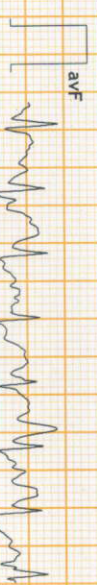
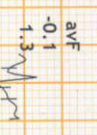
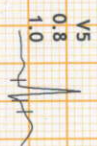
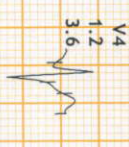
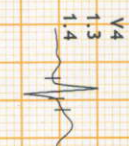
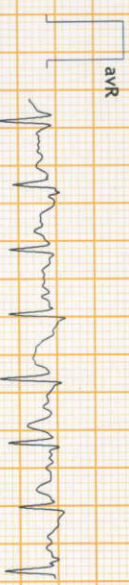
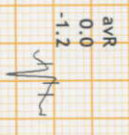
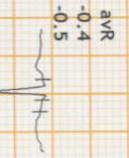
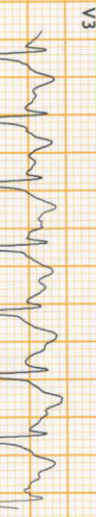
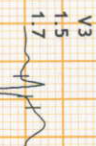
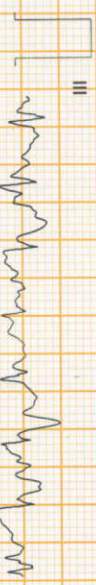
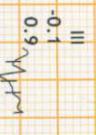
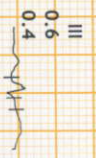
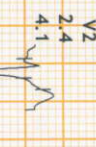
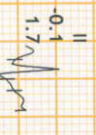
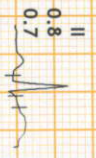
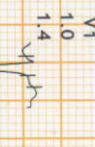
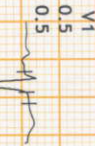
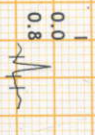

V1

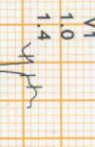
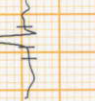

V2

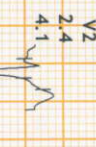

V3

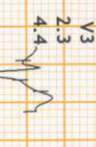

V4

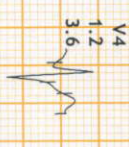

V5



V6

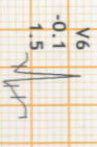



12 Lead + Comparison

SENTHIL MULTISPECIALITY HOSPITAL ERODE

163981/MR UPPADA CHAHRAN YARRUPAR
 33 Yrs/Male
 74 kg/167 Cms
 Date: 09-Sep-2023 01:34:33 PM

MPHR: 98% of 187
 Speed: 4.2 mph
 Grade: 16.0%

Raw ECG
 BRUCE
 (0.05-100)Hz

Ex Time 09:06
 BtC :On
 Notch :On

PeaKE
 10.0 mm/mV
 25 mm/Sec.

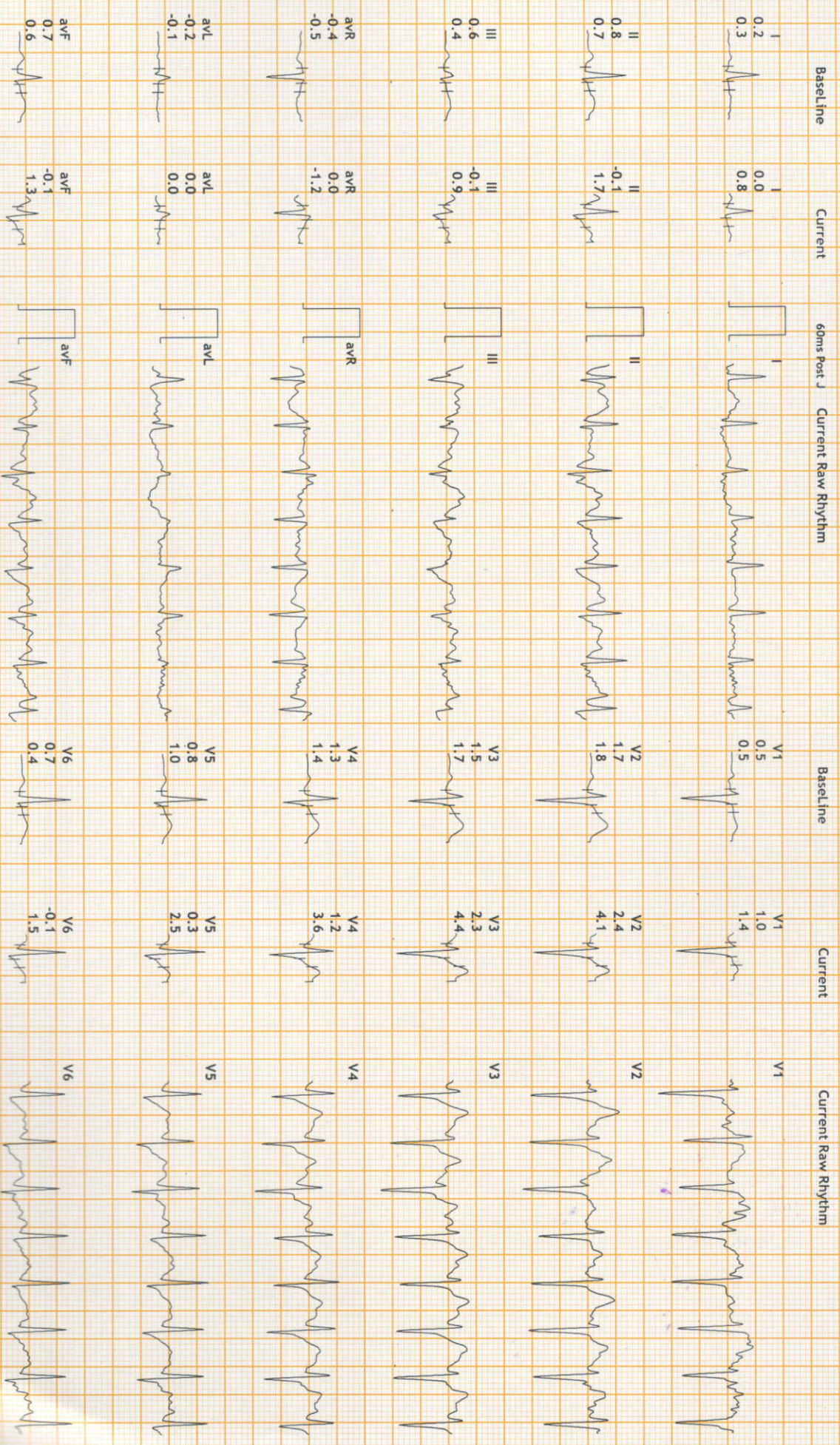



12 Lead + Comparison

SENTHIL MULTISPECIALITY HOSPITAL
ERODE

163981/MR UPPIADA CHATHIRAYARUPAR
33 Yrs/Male
74 Kg/167 Cms
Date: 09-Sep-2023 01:34:33 PM

METS: 4.2
BP: 150/100
MPHR: 77% of 187
Speed: 1.1 mph
Grade: 0.0%

Raw ECG
BRUCE
(0.05-100) Hz

Ex Time 09:06
BLC: On
Notch: On

Recovery : (01:00)
10.0 mm/mV
25 mm/Sec.

Baseline

Current

60ms Post J

Current Raw Rhythm

Baseline

Current

Current Raw Rhythm

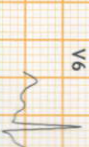
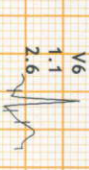
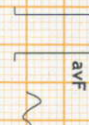
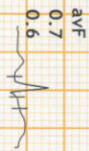
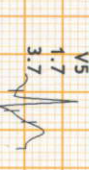
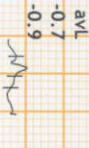
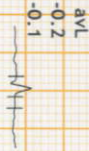
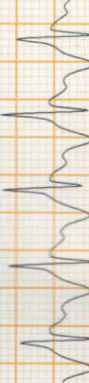
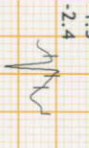
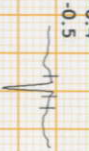
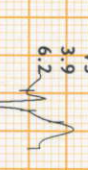
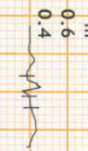
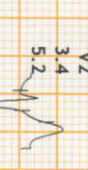
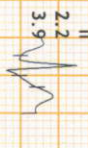
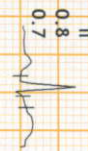
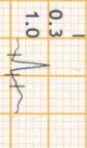

V1



V2

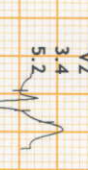

V3

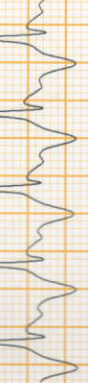
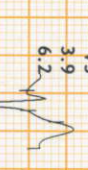

V4

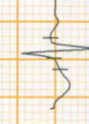

V5

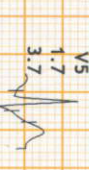

V6

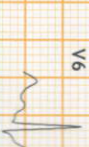
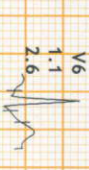



12 Lead + Comparison

SENTHIL MULTISPECIALITY HOSPITAL
ERODE

163981/MR UPPADA CHAHARAN VARKUPPAR
33 Yrs/Male
74 Kg/167 Cms
Date: 09-Sep-2023 01:34:33 PM

METS: 1.0
BP: 140/90
MPHR: 67% of 187
Speed: 0.0 mph
Grade: 0.0%

Raw ECG
BRUCE
(0.05-100)Hz

Ex Time 09:06
BLC : On
Notch : On

Recovery : (02:00)
10.0 mm/mV
25 mm/Sec.

Baseline

Current

60ms Post J

Current Raw Rhythm

Baseline

Current

Current Raw Rhythm

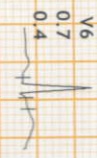
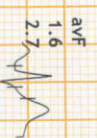
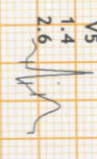
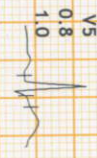
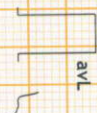
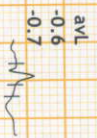
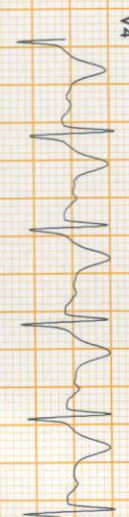
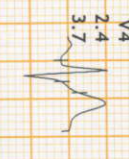
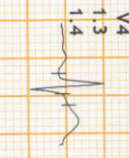
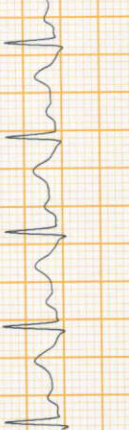
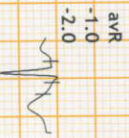
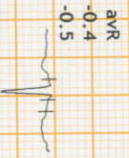
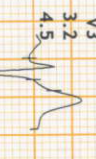
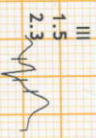
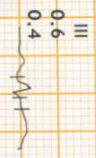
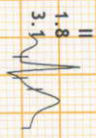
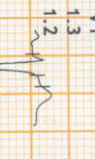

V1
0.5
0.5

V1
1.3
1.2

V2
1.7
1.8

V2
3.0
4.0

V3
1.5
1.7

V3
3.2
4.5

V4
1.3
1.4

V4
2.4
3.7

V5
0.8
1.0

V5
1.4
2.6

V6
0.7
0.4

V6
0.9
1.8



12 Lead + Comparison

SENTHIL MULTISPECIALITY HOSPITAL
ERODE

163981/MR UPPADA CHAKRANAYAKUPPARR
33 Yrs/Male
74 Kg/167 Cms
Date: 09-Sep-2023 01:34:33 PM

MPHR:58% of 187
Speed: 0.0 mph
Grade: 0.0%

Raw ECG
BRUCE
(0.05-100)Hz

Ex Time 09:06
BLC :On
Notch :On

Recovery : (03:00)
10.0 mm/mV
25 mm/Sec.

Baseline

Current

60ms Post J

Current Raw Rhythm

Baseline

Current

Current Raw Rhythm

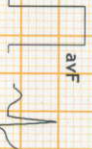
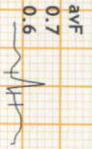
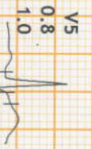
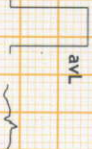
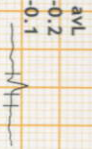
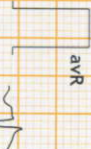
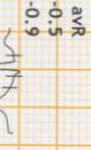
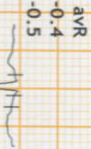
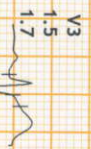
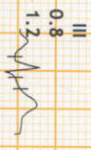
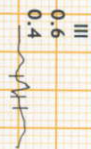
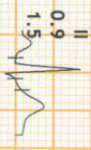
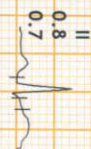
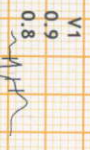
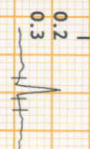



12 Lead + Comparison

SENTHIL MULTISPECIALTY HOSPITAL

ERODE

163981/MR UPPADA CHAIRANNARUPPARR
 33 Yrs/Male
 74 Kg/167 Cms
 Date: 09-Sep-2023 01:34:33 PM

METS: 1.0
 BP: 140/90
 MPPHR: 57% of 187
 Speed: 0.0 mpm
 Grade: 0.0%

Raw ECG
 BRUCE
 (0.05-100)Hz

Ex Time 09:06
 BLC : On
 Notch : On

Recovery : (04:00)
 10.0 mm/mV
 25 mm/Sec.

Baseline

Current

60ms Post J

Current Raw Rhythm

Baseline

Current

Current Raw Rhythm

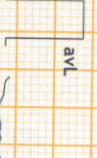
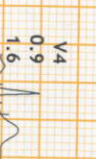
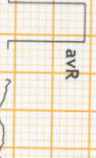
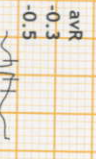
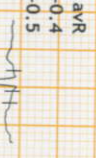
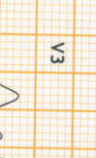
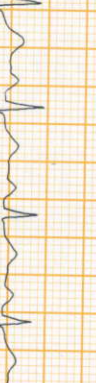
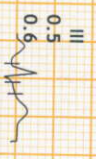
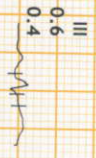
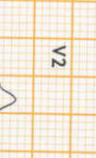
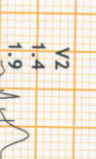
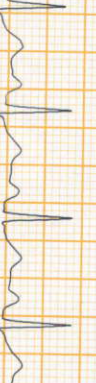
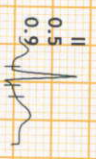
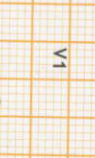
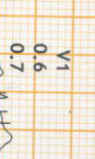
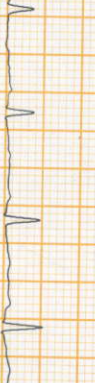
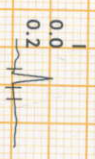
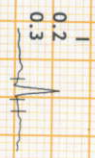



12 Lead + Comparison

163981/MR UPPADA CHAIBANYAKUMAR
 33 Yrs/Male MEIS: 1.0
 74 Kg/167 Gms BP: 130/90
 Date: 09-Sep-2023 01:34:33 PM

SENTHIL MULTISPECIALITY HOSPITAL
 ERODE

MPPHR: 59% of 187
 Speed: 0.0 mph
 Grade: 0.0%

Raw ECC
 BRUCE
 (0.05-100)Hz

Ex Time 09:06
 BLC : 0h
 Notch : 0h

Recovery : (05:00)
 10.0 mm/mV
 25 mm/Sec.

