

Sparsh Multispecialty Hospital

Shri Ram Market, Sirsa Road, Ram Nagar, Bhilai (C.G.)

Phone : 0788-4252222

UHID	: 140033	Visit ID	: O000254400 (1)
Patient Name	: MRS. NEETU PRASAD	Bill No.	: 212230189
Age / Sex	: 41Y / FEMALE	Receipt No.	:
Consultant	: DR. HOSPITAL CASE	Visit Date	: 09/10/2021 11:14AM
Ref. By	: DR. HOSPITAL CASE	Bill Date	: 09/10/21
Category	: MEDIWHEEL	Receipt Date	:

DUPLICATE

INVOICE

MEDIWHEEL HEALTHPACKAGE -FEMALE

1	CREATININE	1
2	BLOOD GROUPING AND RH TYPING	1
3	URIC ACID	1
4	CONSULTATION WITH PHYSICIAN	1
5	GGT (GAMMA GLUTAMYL TRANSFERASE)	1
6	USG WHOLE ABDOMEN	1
7	BUN (BLOOD UREA NITROGEN)	1

to be Continued.....

Print Date Time : 11/10/21 11:48AM

For Sparsh Multispecialty Hospital

Subject to Durg Jurisdiction

DEEPAK KUMAR TONDRE

Sparsh Multispecialty Hospital

Shri Ram Market, Sirsa Road, Ram Nagar, Bhilai (C.G.)

Phone : 0788-4252222

UHID	: 140033	Visit ID	: 0000254400 (1)
Patient Name	: MRS. NEETU PRASAD	Bill No.	: 212230189
Age / Sex	: 41Y / FEMALE	Receipt No.	:
Consultant	: DR. HOSPITAL CASE	Visit Date	: 09/10/2021 11:14AM
Ref. By	: DR. HOSPITAL CASE	Bill Date	: 09/10/21
Category	: MEDIWHEEL	Receipt Date	:

DUPLICATE

INVOICE

8.	ECG	1
9.	CBC (COMPLETE BLOOD COUNT)	1
10.	PAP SMEAR (only for female)	1
11.	LIPID PROFILE	1
12.	STOOL ROUTINE AND MICROSCOPY EXAMINATION	1
13.	ESR (ERYTHROCYTE SEDIMENTATION RATE)	1
14.	LFT (LIVER FUNCTION TEST)	1
15.	URINE ROUTINE AND MICROSCOPY	1

to be Continued.....

Print Date Time : 11/10/21 11:48AM

For Sparsh Multispecialty Hospital

Subject to Durg Jurisdiction

DEEPAK KUMAR TONDRE

Sparsh Multispecialty Hospital

Shri Ram Market, Sirsa Road, Ram Nagar, Bhilai (C.G.)

Phone : 0788-4252222

UHID	: 140033	Visit ID	: 0000254400 (1)
Patient Name	: MRS. NEETU PRASAD	Bill No.	: 212230189
Age / Sex	: 41Y / FEMALE	Receipt No.	:
Consultant	: DR. HOSPITAL CASE	Visit Date	: 09/10/2021 11:14AM
Ref. By	: DR. HOSPITAL CASE	Bill Date	: 09/10/21
Category	: MEDIWHEEL	Receipt Date	:

DUPLICATE

INVOICE

✓ 16	HBA1c (GLYCOSYLATED HAEMOGLOBIN)	1
✓ 17	T3,T4 TSH	1
✓ 18	X-RAY CHEST AP. VIEW	1
✓ 19	TMT/ECHO	1
✓ 20	URINE SUGAR PP	1
✓ 21	BLOOD SUGAR - PP	1
✓ 22	BLOOD SUGAR - FASTING AND PP	1
✓ 23	URINE SUGAR FASTING	1

to be Continued.....

Print Date Time : 11/10/21 11:48AM

For Sparsh Multispecialty Hospital

Subject to Durg Jurisdiction

DEEPAK KUMAR TONDRE

Sparsh Multispecialty Hospital

Shri Ram Market, Sirsa Road, Ram Nagar, Bhilai (C.G.)

Phone : 0788-4252222

UHID	: 140033	Visit ID	: 0000254400 (1)
Patient Name	: MRS. NEETU PRASAD	Bill No.	: 212230189
Age / Sex	: 41Y / FEMALE	Receipt No.	:
Consultant	: DR. HOSPITAL CASE	Visit Date	: 09/10/2021 11:14AM
Ref. By	: DR. HOSPITAL CASE	Bill Date	: 09/10/21
Category	: MEDIWHEEL	Receipt Date	:

DUPLICATE

INVOICE

24	Gynecologist Consultation	1
25	USG BREAST/SONOMAMMOGRAPHY (BOTH SIDE)	1
26	Eye Consultation	1
27	Dental Consultation	1

Total amount : 2,401

Due By : GOYAL SANJAY MBBS,MD

Due : **2,401**

Print Date Time : 11/10/21 11:48AM

For Sparsh Multispecialty Hospital

Subject to Durg Jurisdiction

DEEPAK KUMAR TONDRE



एक एहसास कंपनी का

Sparsh Multispecialty Hospital

(A Unit of Paedia Health Pvt. Ltd.)

CIN : U85110CT2005PTC017751



UHID : 140033
 Patient Name : MRS. NEETU PRASAD
 Age / Sex : 41Y / FEMALE
 Address : BANK OF BARODA, BHILAI
 Consultant : DR. DANIEL LIJO MBBS, DNB, MRCP
 Ref. By : DR. HOSPITAL CASE
 Category : CASH

Visit ID : O000254503
 Bill No. : 212230353
 Receipt No. :
 Phone Number : 0
 Visit Date : 09/10/2021 5:41PM
 Bill Date : 09/10/21
 Receipt Date :

CHAMBER NO :-

TOKEN NO :- 26

CHIEF COMPLAINTS AND PREVIOUS HISTORY

Routine Medical checkup

AMP: 15/9/21

ON EXAMINATION

- BP 179/110 mmHg
 - PR 87/min
 - RR 19
 - 52-8kg

PROVISIONAL DIAGNOSIS

HT

TREATMENT ADVISED

- 7. AMLODIPINE 5mg stat
 - 7. PANTOPAC 40mg od stat

Rpt BP 150/90

- 7. AMLODIPINE 5mg ODX 2day
 - 7. ETHZOLA 50mg HS
 - 7. ZOLA 40mg OD BB

Rpt 150/100

INVESTIGATIONS ADVISED

Hb 11, MCV 83
 R 200 TLC
 PR 2.85
 ESR 43
 LFT - (N)
 s/yid (N)
 HBA1C 6.7
 TSH 1.729

LVEF
 ECHO: 66%
 CXR PA/10 - NAD
 Mammography (N)
 ECHO - (N) LVEF 60%
 Ue Pot Nil / Sugar Nil
 Creat 0.68 (N)



RECEIVED AMOUNT : 0

CONSULTANT CHARGE : 1

REG. CHARGE : 0



एक एहसास अपनेपन का

Sparsh Multispecialty Hospital

(A Unit of Paedia Health Pvt. Ltd.)

CIN : U85110CT2005PTC017751



UHID : 140033
 Patient Name : MRS. NEETU PRASAD
 Age / Sex : 41Y / FEMALE
 Address : BANK OF BARODA, BHILAI
 Consultant : DR. BHATIA GUNJAN SALUJA MBBS,MD,DNB
 Ref. By : DR. HOSPITAL CASE
 Category : CASH

Visit ID : 0000254479
 Bill No. : 212230319
 Receipt No. :
 Phone Number : 0
 Visit Date : 09/10/2021 3:48PM
 Bill Date : 09/10/21
 Receipt Date :

CHAMBER NO :-

TOKEN NO :- 8

CHIEF COMPLAINTS AND PREVIOUS HISTORY

● Clo → headache
 Not compliant wth gl.

VA C^{6/9}
 6/9

ON EXAMINATION

Near N-8
 m N-8

● H-5 - N-6
 H-5 N-6

OE -
 -AS - B/E WNL

INVESTIGATIONS ADVISED

fundus - HF
 CRA 0.2:1
 NRR Healthy

AVR 2:3
 fu sharp

PROVISIONAL DIAGNOSIS

TREATMENT ADVISED

→ New glasses prescribed
 for constant use -

→ fux & m/ses

[Signature]



RECEIVED AMOUNT : 0

CONSULTANT CHARGE : 0

REG. CHARGE : 0



एक एहसास अपनेपन का

Sparsh Multispecialty Hospital

(A Unit of Paedia Health Pvt. Ltd.)

CIN : U85110CT2005PTC017751



UHID : 140033
 Patient Name : MRS. NEETU PRASAD
 Age / Sex : 41Y / FEMALE
 Address : BANK OF BARODA, BHILAI
 Consultant : DR. SAHA MONIDEEPA MS
 Ref. By : DR. HOSPITAL CASE
 Category : CASH

Visit ID : 0000254579
 Bill No. : 212230503
 Receipt No. :
 Phone Number : 0
 Visit Date : 11/10/2021 11:55AM
 Bill Date : 11/10/21
 Receipt Date :

CHAMBER NO :-

TOKEN NO :- 4

CHIEF COMPLAINTS AND PREVIOUS HISTORY

Periods every
 20-21 days -
 - 4-5 mts -

M/H - L-M-P-15-9-21
 dysmenorrhea

ON EXAMINATION

BP - $\frac{160}{110}$ mmHg.

RR - 100 / mt.

Pallor +

T/A - MxO.

PROVISIONAL DIAGNOSIS

Regular checkups.

TREATMENT ADVISED

C. Zucorvit - 10-1) - 15 days

C. Meufen 77 - 10-1) - 15 days.

Ado.
 Admission

Referred to
 Physician.

INVESTIGATIONS ADVISED

Investigated.



RECEIVED AMOUNT : 0

CONSULTANT CHARGE : 1

REG. CHARGE: 0



एक एहसास अनेपन का

Sparsh Multispecialty Hospital

(A Unit of Paedia Health Pvt. Ltd.)

CIN : U85110CT2005PTC017751

UHID	: 140033	VISITID	: 0000254400
PATIENT NAME	: MRS. NEETU PRASAD	ORDER DATE	: 09/10/2021 11:14:00AM
AGE/SEX	: 41Y/FEMALE	SAMP. DATE	: 09/10/2021 12:18:00PM
CONSULTANT DOCTOR	: HOSPITAL CASE	SPEC. NO	: 10335716
		RESULT DATE	: 09/10/2021 2:28:00PM
		TPA	: MEDIWHEEL

DEPARTMENT OF PATHOLOGY

CBC (COMPLETE BLOOD COUNT)

PARAMETER	VALUE	RESULT	REFERENCE RANGE
HAEMOGLOBIN (Hb)	11.0 gm%	Low	12 - 16
TOTAL RBC COUNT	3.87 Million/cumm	Low	4.5 - 5.1
HAEMATOCRIT (PCV)	32.1 %	Low	35.9 - 44.6
RBC INDICES			
MCV	83.0 fl	Normal	78 - 96
MCH	28.5 pg	Normal	27 - 32
MCHC	34.3 %	Normal	33 - 37
RDW	14.8 %	Normal	11 - 16
TOTAL WBC COUNT (TLC)	8200 /cumm	Normal	4000 - 11000
DIFFERENTIAL COUNT			
NEUTROPHILS	64 %	Normal	0 - 75
LYMPHOCYTES	31 %	Normal	22 - 48
EOSINOPHILS	02 %	Normal	0 - 6
MONOCYTES	03 %	Normal	2 - 10
BASOPHILS	00 %	Normal	0 - 2
BANDS	00 %	Normal	0 - 5
BLAST	00 %	Normal	
PLATELET COUNT	285000 /cumm	Normal	150000 - 450000

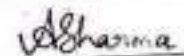

TECHNICIAN



Dr. ANJANA SHARMA
D.N.B PATHOLOGY

CONSULTANT

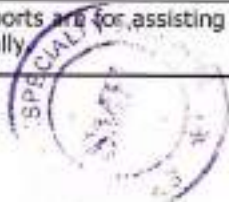
NOTE: These reports are for assisting Doctors/Physicians in their treatment and not for Medico-legal purposes and should be correlated clinically.



09-10-2021 12:45:58 AM 1:45 PM
ID: 3
MR. NEETU PRASAD
Female 41Ycars

Diagnosis Information:
Sinus Rhythm
Flattened T Wave(I,V4,V5,V6)

HR : 77 bpm
P : 104 ms
PR : 138 ms
QRS : 75 ms
QT/QTc : 380/432 ms
P/QRST : 27/27/-25 °
RV5:SV1 : 1.039/0.992 mV

Unconfirmed Report.

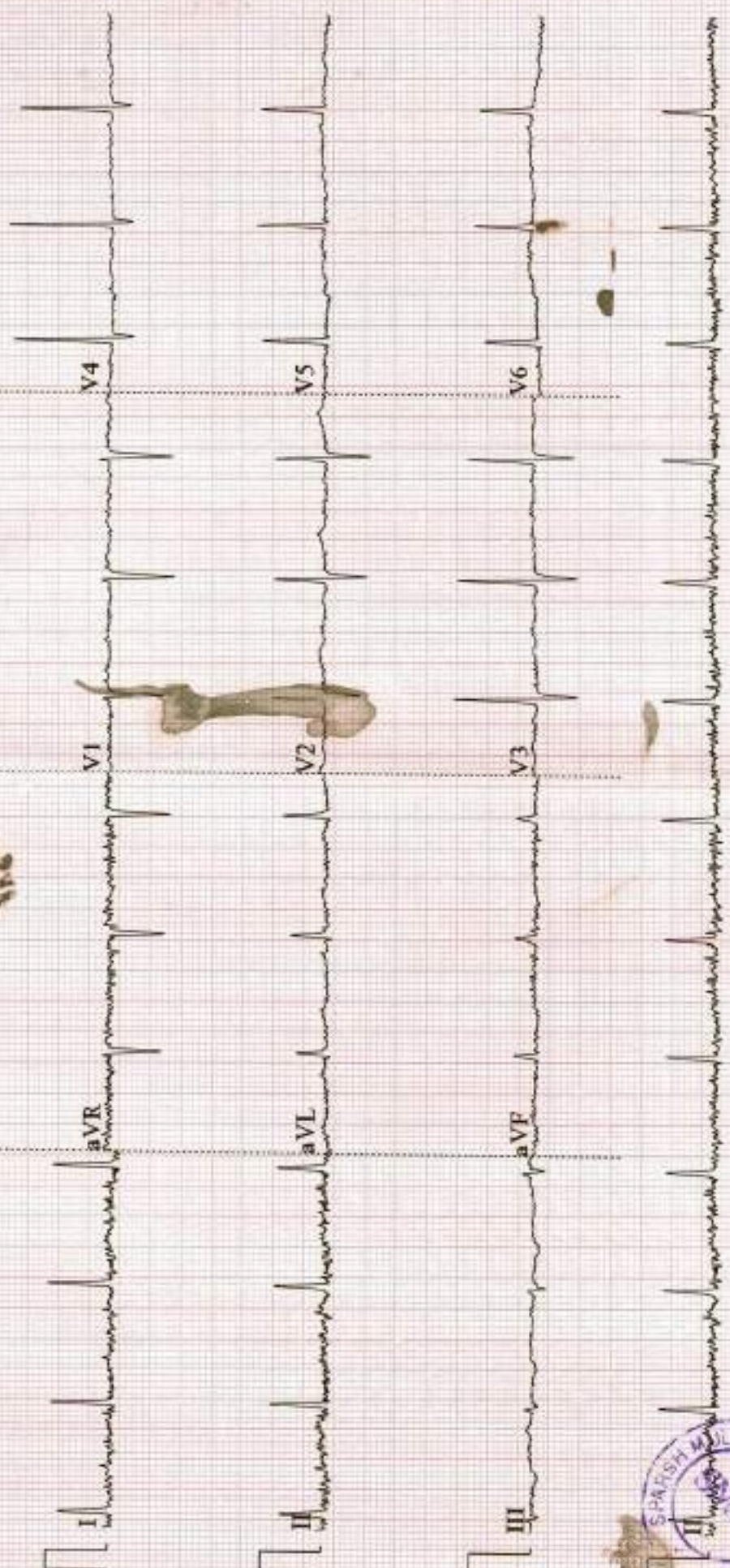



Sparsh Multispecialty Hospital

(A Unit of Paedia Health Pvt. Ltd.)

CIN : U85110CT2005PTC017751

UHID	: 140033	VISITID	: 0000254400
PATIENT NAME	: MRS. NEETU PRASAD	ORDER DATE	: 09/10/2021 11:14:00AM
AGE/SEX	: 41Y/FEMALE	SAMP. DATE	: 09/10/2021 12:18:00PM
CONSULTANT DOCTOR	: HOSPITAL CASE	SPEC. NO	: 10335719
		RESULT DATE	: 09/10/2021 4:07:00PM
		TPA	: MEDIWHEEL

DEPARTMENT OF PATHOLOGY

ESR (ERYTHROCYTE SEDIMENTATION RATE)

PARAMETER	VALUE	RESULT	REFERENCE RANGE
ESR	43 mm at end of 1 hr	High	0 - 20

Sany
TECHNICIAN

A Sharma

Dr. ANJANA SHARMA
D.N.B PATHOLOGY

CONSULTANT

NOTE: These reports are for assisting Doctors/Physicians in their treatment and not for Medico-legal purposes and should be correlated clinically.





एक एहसास अपनेपन का

Sparsh Multispecialty Hospital

(A Unit of Paedia Health Pvt. Ltd.)

CIN : U85110CT2005PTC017751

UHID	: 140033	VISITID	: 0000254400
PATIENT NAME	: MRS. NEETU PRASAD	ORDER DATE	: 09/10/2021 11:14:00AM
AGE/SEX	: 41Y/FEMALE	SAMP. DATE	: 09/10/2021 12:18:00PM
CONSULTANT DOCTOR	: HOSPITAL CASE	SPEC. NO	: 10335706
		RESULT DATE	: 09/10/2021 4:05:00PM
		TPA	: MEDIWHEEL

DEPARTMENT OF PATHOLOGY

PARAMETER	VALUE	RESULT	REFERENCE RANGE
LFT (LIVER FUNCTION TEST)			
BILIRUBIN TOTAL	0.32 mg/dL	Normal	0.1 - 1.2
BILIRUBIN DIRECT	0.10 mg / dl	Normal	0.1 - 0.6
BILIRUBIN INDIRECT	0.22 mg / dl	Normal	0.1 - 0.4
ALKALINE PHOSPHATASE	81 U / L	Normal	0 - 240
SGOT	31 U / L	Normal	0 - 46
SGPT	12 U / L	Normal	0 - 40
TOTAL PROTEIN	7.40 g / dl	Normal	6 - 8
ALBUMIN	4.41 g/dl	Normal	4.1 - 5.3
GLOBULIN	2.99 g / dl	Normal	2 - 3.5
A.G.RATIO	1.47:1		1 - 2.5
LIPID PROFILE			
CHOLESTEROL TOTAL	166 mg / dl	Normal	150 - 220
TRIGLYCERIDES - SERUM	89 mg / dl	Normal	60 - 165
HDL	65.54 mg / dl	Normal	35 - 80
LDL	82.66 mg/dL	Low	90 - 160
VLDL	17.80	Low	20 - 50
CHOL : HDL Ratio	2.53:1		3.5 - 5.5
LDL: HDL Ratio	1.26:1		

Anjana Sharma

Dr. ANJANA SHARMA
D.N.B PATHOLOGY

CONSULTANT

Sany
TECHNICIAN

NOTE: These reports are for assisting Doctors/Physicians in their treatment and not for Medico-legal purposes and should be correlated clinically.





Sparsh Multispecialty Hospital

(A Unit of Paedia Health Pvt. Ltd.)

CIN : U85110CT2005PTC017751

UHID	: 140033	VISITID	: 0000254400
PATIENT NAME	: MRS. NEETU PRASAD	ORDER DATE	: 09/10/2021 11:14:00AM
AGE/SEX	: 41Y/FEMALE	SAMP. DATE	: 09/10/2021 12:18:00PM
CONSULTANT DOCTOR	: HOSPITAL CASE	SPEC. NO	: 10335717
		RESULT DATE	: 09/10/2021 4:05:00PM
		TPA	: MEDIWHEEL

DEPARTMENT OF PATHOLOGY

HBA1c (GLYCOSYLATED HAEMOGLOBIN)

PARAMETER	VALUE	RESULT	REFERENCE RANGE
HBA1 C (GLYCOSYLATED HEAMOGLOBIN)	6.7 %	High	4 - 6

Interpretation

As per American diabetes Association (ADA)

Reference Group	- HbA1c In%
Non diabetic ≥ 18 years	- 4.0 - 6.0
At risk (Prediabetes)	- ≥ 5.0 to < 6.5
Diagnosing diabetes	- ≥ 6.5

Therapeutic goals for glycemic control

- Age > 19 years
- Goal of therapy: < 7.0
- Action suggested: > 8.0
- Age < 19 years
- goal of therapy: < 7.5

Note:

1. Since HbA1c reflects long term fluctuations in the blood glucose concentration, a diabetic patient is recently under good control may still have a high concentration of HbA1c. converse is true for a diabetic previously under good control now poorly controlled.
2. Target goals of < 7.0 % may be beneficial in patient with short duration of diabetes, long life expectancy and no significant cardiovascular disease. In patient with significant complication of diabetes, limited life expectancy of extensive co-morbid condition, targeting a goal of < 7.0 % may not be appropriate.

Comments

HbA1c provides an index of average blood glucose levels over the past 8-12 weeks and is a much better indicator of long glycemic control as compared to blood and urinary glucose determination.

Sery
TECHNICIAN

*Anjana Sharma*Dr. ANJANA SHARMA
D.N.B PATHOLOGY

CONSULTANT

NOTE: These reports are for assisting Doctors/Physicians in their treatment and not for Medico-legal purposes and should be correlated clinically.





एक एहसास रूपनेपन का

Sparsh Multispecialty Hospital

(A Unit of Paedia Health Pvt. Ltd.)

CIN : U85110CT2005PTC017751

UHID	: 140033	VISITID	: 0000254400
PATIENT NAME	: MRS. NEETU PRASAD	ORDER DATE	: 09/10/2021 11:14:00AM
AGE/SEX	: .41Y/FEMALE	SAMP. DATE	: 09/10/2021 12:18:00PM
CONSULTANT DOCTOR	: HOSPITAL CASE	SPEC. NO	: 10335709
		RESULT DATE	: 09/10/2021 4:54:00PM
		TPA	: MEDIWHEEL

DEPARTMENT OF PATHOLOGY

T3,T4 TSH

PARAMETER	VALUE	RESULT	REFERENCE RANGE
T3 (TRIIODOTHYRONINE)	1.838 ng/ml	Normal	0.69 - 2.15
T4 (THYROXINE)	106.6 ng/ml	Normal	52 - 127
TSH (THYROID STIMULATING HORMONE)	1.729 uIU/ml	Normal	0.3 - 4.5

REFERENCE GROUP REFERENCE RANGE in uIU/mL
As per American Thyroid Association

Adult Females (> 20 years)	0.30- 4.5
Pregnancy	
1st Trimester	0.10- 2.50
2nd Trimester	0.20 - 3.00
3rd Trimester	0.30 - 3.00

Note:

TSH levels are subject to circadian variation, reaching peak levels between 2 - 4.a.m. and at a minimum between 6-10 pm . The variation is of the order of 50% . hence time of the day has influence on the measured serum TSH concentrations.

1. Recommended test for T3 and T4 is unbound fraction or free levels as it is metabolically active.
1. Physiological rise in Total T3 / T4 levels is seen in pregnancy and in patients on steroid therapy.

Clinical Use

- Primary Hypothyroidism
- Hyperthyroidism
- Hypothalamic - Pituitary hypothyroidism
- Inappropriate TSH secretion
- Nonthyroidal illness
- Autoimmune thyroid disease
- Pregnancy associated thyroid disorders
- Thyroid dysfunction in infancy and early childhood

TECHNICIAN

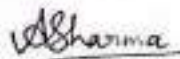
Dr. ANJANA SHARMA
D.N.B PATHOLOGY
CONSULTANT

NOTE: These reports are for assisting Doctors/Physicians in their treatment and not for Medico-legal purposes and should be correlated clinically.





एक एहसास अपनेपन का

Sparsh Multispecialty Hospital

(A Unit of Paedia Health Pvt. Ltd.)

CIN : U85110CT2005PTC017751

UHID	: 140033	VISITID	: 0000254400
PATIENT NAME	: MRS. NEETU PRASAD	ORDER DATE	: 09/10/2021 11:14:00AM
AGE/SEX	: 41Y/FEMALE	SAMP. DATE	: 09/10/2021 12:18:00PM
CONSULTANT DOCTOR	: HOSPITAL CASE	SPEC. NO	: 10335712
		RESULT DATE	: 09/10/2021 4:40:00PM
		TPA	: MEDIWHEEL

DEPARTMENT OF PATHOLOGY

PARAMETER	VALUE	RESULT	REFERENCE RANGE
URINE ROUTINE AND MICROSCOPY			
PHYSICAL EXAMINATION			
QUANTITY	10 ml	-	-
COLOUR	Straw	-	-
APPEARANCE	Clear	-	-
REACTION	Acidic	-	-
CHEMICAL EXAMINATION			
ALBUMIN	Nil	-	-
SUGAR	Nil	-	-
MICROSCOPIC EXAMINATION			
EPITHELIAL CELLS	2-3 /hpf	-	0 - 5
PUS CELLS	1-2 /hpf	-	1 - 2
RBC	Nil /hpf	-	-
CAST	Nil /lpf	-	-
CRYSTAL	Nil	-	-
AMORPHOUS MATERIAL DEPOSIT	Nil	-	-
OTHERS	Nil	-	-
URINE SUGAR FASTING			
URINE FOR SUGAR	Nil	-	-

TECHNICIAN

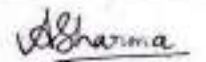
Dr. ANJANA SHARMA
D.N.B PATHOLOGY
CONSULTANT

NOTE: These reports are for assisting Doctors/Physicians in their treatment and not for Medico-legal purposes and should be correlated clinically.





एक एहसास क्षपनेपन का

Sparsh Multispecialty Hospital

(A Unit of Paedia Health Pvt. Ltd.)

CIN : U85110CT2005PTC017751

UHID	: 140033	VISITID	: 0000254400
PATIENT NAME	: MRS. NEETU PRASAD	ORDER DATE	: 09/10/2021 11:14:00AM
AGE/SEX	: 41Y/FEMALE	SAMP. DATE	: 09/10/2021 12:18:00PM
CONSULTANT DOCTOR	: HOSPITAL CASE	SPEC. NO	: 10335718
		RESULT DATE	: 09/10/2021 2:28:00PM
		TPA	: MEDIWHEEL

DEPARTMENT OF PATHOLOGY

PARAMETER	VALUE	RESULT	REFERENCE RANGE
BLOOD GROUPING AND RH TYPING			
BLOOD GROUP	"B"		
RH FACTOR	Positive		
BUN (BLOOD UREA NITROGEN)			
BUN (BLOOD UREA NITROGEN)	19.6 mg / dl	Normal	8 - 23
CREATININE			
CREATININE	0.68 mg / dl	Normal	0.6 - 1.2
GGT (GAMMA GLUTAMYL TRANSFERASE)			
GGT (GAMMA GLUTAMYL TRANSFERASE)	14 U / L	Normal	5 - 36
URIC ACID			
URIC ACID	4.59 mg/dL	Normal	2.5 - 6.8

[Signature]
TECHNICIAN

[Signature]
Dr. ANJANA SHARMA
D.N.B PATHOLOGY
CONSULTANT

NOTE: These reports are for assisting Doctors/Physicians in their treatment and not for Medico-legal purposes and should be correlated clinically.





एक एहसास श्रमनेपन का

Sparsh Multispecialty Hospital

(A Unit of Paedia Health Pvt. Ltd.)

CIN : U85110CT2005PTC017751

UHID	: 140033	VISITID	: 0000254400
PATIENT NAME	: MRS. NEETU PRASAD	ORDER DATE	: 09/10/2021 11:14:00AM
AGE/SEX	: 41Y/FEMALE	SAMP. DATE	: 09/10/2021 12:18:00PM
CONSULTANT DOCTOR	: HOSPITAL CASE	SPEC. NO	: 10335710
		RESULT DATE	: 10/10/2021 1:22:00PM
		TPA	: MEDIWHEEL

DEPARTMENT OF PATHOLOGY

PARAMETER	VALUE	RESULT	REFERENCE RANGE
BLOOD SUGAR - PP			
BLOOD SUGAR PP	123 mg/dL	Normal	120 - 140
URINE SUGAR PP			
URINE FOR SUGAR	Nil		

Dr. ANJANA SHARMA
D.N.B PATHOLOGY

CONSULTANT

TECHNICIAN

NOTE: These reports are for assisting Doctors/Physicians in their treatment and not for Medico-legal purposes and should be correlated clinically.





Sparsh Multispecialty Hospital

(A Unit of Paedia Health Pvt. Ltd.)

CIN : U85110CT2005PTC017751

NAME : MRS. NEETU PRASAD AGE : 41 YEARS SEX : FEMALE

REF BY : DR. HOSPITAL (CASE)

DATE:- 09 / 10 / 2021

ECHOCARDIOGRAPHY & COLOUR DOPPLER STUDY

Measurement	Pts Value (mm)	Normal Value (mm)	Measurement	Pts Value (mm)	Normal Value (mm)
AO	32	20 - 37	IVS	11	6 - 11
LA	33	29 - 40	LVID (d)	42	35 - 50
MACS		15 - 26	LVPW (d)	10	6 - 11
EPSS		< 8mm	LVID (s)	26	23 - 39
FS			EF	60%	(60+62%)
RA		< 26mm	RV		< 26

2 D ECHO & CFI

CHAMBERS	-	All Cardiac Chambers are Normal Size
VALVES	-	All Cardiac Valve Are Normal Size
RWMA	-	NIL
SEPTAE	-	INTACT
EF (Overall)	-	60%
CLOT/VEGETATION	-	NIL
PER EFFUSION	-	NIL

CONTINUOUS WAVE & COLOUR WAVE DOPPLER

Valve	Regurgitation	Gradient (mmHg)
Mitral Valve	NIL	Not Significant
Aortic Valve	NIL	Not Significant
Pulmonary Valve	NIL	Not Significant
Tricuspid Valve	NIL	Not Significant

PULSE WAVE DOPPLER

Mitral Valve Inflow Shows E Waves >>> A Waves

FINAL IMPRESSION :

- NO RWMA, LVEF 60%
- NORMAL DIASTOLIC FUNCTION
- NORMAL CARDIAC CHAMBERS
- NORMAL CARDIAC VALVES
- NO CLOT / PE / VEGETATION

DR. MOHD. ASLAM KHAN
(MD, DNB, FSCAI)

SENIOR CONSULTANT INTERVENTIONAL CARDIOLOGIST





एक एहसास क्षमनेपन का

Sparsh Multispecialty Hospital

(A Unit of Paedia Health Pvt. Ltd.)

CIN : U85110CT2005PTC017751

OPD

UHID	: 140033	Visit ID	: O000254400
Patient Name	: MRS. NEETU PRASAD	Spec No.	:
Age / Sex	: 41Y / FEMALE		:
Consultant	: DR. HOSPITAL CASE	Order Date	: 09/10/2021 11:14AM
Ref. By	: DR. HOSPITAL CASE	Samp.Date	:
Category	: MEDIWHEEL	Report Date	: 09/10/21 03:28PM

X-RAY X-RAY CHEST AP. VIEW

- Cardiothoracic ratio is within normal limits.
- No significant lung lesion seen.
- Bilateral C.P. angles are clear.
- Bony cage and soft tissue normal.

IMPRESSION

- **No Remarkable Abnormality Detected**

- Please correlate clinically

Dr. SAMIR KATHALE
MBBS, DNB, MNAMS, MANBD
RADIOLOGIST

Reg No: CGMC-4404/2012

Please bring all your previous reports. You should preserve and bring this report for future reference.





एक एहसास कंपनी का

Sparsh Multispecialty Hospital

(A Unit of Paedia Health Pvt. Ltd.)

CIN : U85110CT2005PTC017751



UHID : 140033
 Patient Name : MRS. NEETU PRASAD
 Age / Sex : 41Y / FEMALE
 Address : BANK OF BARODA, BHILAI
 Consultant : DR. KUMAR GIRISH BDS
 Ref. By : DR. HOSPITAL CASE
 Category : CASH

Visit ID : 0000254633
 Bill No. : 212230588
 Receipt No. :
 Phone Number : 0
 Visit Date : 11/10/2021 3:38PM
 Bill Date : 11/10/2
 Receipt Date :

CHAMBER NO :-

TOKEN NO :- 4

CHIEF COMPLAINTS AND PREVIOUS HISTORY

PROVISIONAL DIAGNOSIS

△ NAR

Skumar

TREATMENT ADVISED

ON EXAMINATION

O/E NO Cervix.
 NO sigmoidal cl
 NO calculus
 RE 158

INVESTIGATIONS ADVISED

Ext 158

RECEIVED AMOUNT : 0

CONSULTANT CHARGE : 1

REG. CHARGE: 0



एक एहसास अर्पनेपन का

Sparsh Multispecialty Hospital

(A Unit of Paedia Health Pvt. Ltd.)

CIN : U85110CT2005PTC017751

UHID	: 140033	Visit ID	: O000254400
Patient Name	: MRS. NEETU PRASAD	Spec No.	:
Age / Sex	: 41Y / FEMALE		:
Consultant	: DR. HOSPITAL CASE	Order Date	: 09/10/2021 11:14AM
Ref. By	: DR. HOSPITAL CASE	Samp. Date	:
Category	: MEDIWHEEL	Report Date	: 09/10/21 01:17PM

SONOGRAPHY

USG BREAST/SONOMAMMOGRAPHY (BOTH SIDE)

REPORT :

- Both breasts are showing normal fatty tissue and glandular structures.
- No evidence of any obvious mass lesion, solid or cystic lesions or abnormal echotexture is seen.
- Superficial planes also show no significant abnormality.

IMPRESSION :

- Normal Findings

Dr. MEENAKSHI RAI
[MD]

RADIOLOGIST

REG. NO. CGMC - 4274/2012

Please bring all your previous reports. You should preserve and bring this report for future reference.





एक एहसास रूपनेपन का

Sparsh Multispecialty Hospital

(A Unit of Paedia Health Pvt. Ltd.)

CIN : U8511OCT2005PTC017751

UHID	: 140033	Visit ID	: O000254400
Patient Name	: MRS. NEETU PRASAD	Spec No.	:
Age / Sex	: 41Y / FEMALE		:
Consultant	: DR. HOSPITAL CASE	Order Date	: 09/10/2021 11:14AM
Ref. By	: DR. HOSPITAL CASE	Samp. Date	:
Category	: MEDIWHEEL	Report Date	: 09/10/21 01:24PM

SONOGRAPHY USG WHOLE ABDOMEN

- * **LIVER** :Normal in size, shape & echo texture with smooth margins. IHBRs are not dilated. No focal lesions seen.
- ***PORTO CAVAL SYSTEM**: Hepatic veins and IVC appear normal and show normal respiratory variation. Splenic vein is normal. Portal vein is normal.
- ***COLLECTING DUCT & CBD**:Normal in size and have echo lucent lumen.
- ***GALL BLADDER** :Seen in distended state with normal wall and lumen is echofree
- ***SPLEEN**:Normal in size, shape & echo texture. No focal lesions seen.
- ***PANCREAS**:Pancreatic head, body & tail visualized and have ,normal size,shape & echo texture.
- ***KIDNEYS**: Both kidneys are of normal shape, size and position. Cortical thickness is normal .CMD is maintained. There is no evidence of hydronephrosis or calculus
- ***URINARY BLADDER** : Seen in distended state and has normal wall architecture. Lumen is echo free.
- ***UTERUS**: **Uterus is Bulky in size (Measures 7.93 x 5.73 x 4.41 cms.)**. Endometrial echo is central and shows normal thickness [11.3 mm] . **Anterior Myometrium shows slightly heterogeneous echotexture**
- ***RIGHT OVARY**: **Right ovary appears adherent to uterus.**
- ***LEFT OVARY**: Left Ovary is normal in shape, size & echotexture.

No free fluid is seen in the peritoneal cavity.
There is no evidence of any retroperitoneal lymphadenopathy/mass.

FINAL IMPRESSION :

- **Bulky Uterus**

Advice : TVS for further evaluation.

Dr. MEENAKSHI RAI
[MD]

RADIOLOGIST

REG. NO. CGMC - 4274/2012

Please bring all your previous reports. You should preserve and bring this report for future reference.

