

LETTER OF APPROVAL / RECOMMENDATION

To,

The Coordinator,  
Mediwheel (Arcofemi Healthcare Limited)  
Helpline number: 011- 41195959

Dear Sir / Madam,

**Sub: Annual Health Checkup for the employees of Bank of Baroda**

This is to inform you that the following employee wishes to avail the facility of Cashless Annual Health Checkup provided by you in terms of our agreement.

PARTICULARS	EMPLOYEE DETAILS
NAME	MR. V KARTHIK
EC NO.	127311
DESIGNATION	CREDIT
PLACE OF WORK	M S M E, HUBLI
BIRTHDATE	10-11-1992
PROPOSED DATE OF HEALTH CHECKUP	09-04-2022
BOOKING REFERENCE NO.	22J127311100017656E

This letter of approval / recommendation is valid if submitted along with copy of the Bank of Baroda employee id card. This approval is valid from **02-04-2022** till **31-03-2023** The list of medical tests to be conducted is provided in the annexure to this letter. Please note that the said health checkup is a **cashless facility** as per our tie up arrangement. We request you to attend to the health checkup requirement of our employee and accord your top priority and best resources in this regard. The EC Number and the booking reference number as given in the above table shall be mentioned in the invoice, invariably.

We solicit your co-operation in this regard.

Yours faithfully,

Sd/-

**Chief General Manager**  
**HRM Department**  
**Bank of Baroda**

  
**HEBSUR HOSPITAL**  
Deshpande Nagar,  
HUBLI-580 029.  
Ph: 0836-2355699, 4250871

(Note: This is a computer generated letter. No Signature required. For any clarification, please contact Mediwheel (Arcofemi Healthcare Limited))

### SUGGESTIVE LIST OF MEDICAL TESTS

FOR MALE	FOR FEMALE
CBC	CBC
ESR	ESR
Blood Group & RH Factor	Blood Group & RH Factor
Blood and Urine Sugar Fasting	Blood and Urine Sugar Fasting
Blood and Urine Sugar PP	Blood and Urine Sugar PP
Stool Routine	Stool Routine
<b>Lipid Profile</b>	<b>Lipid Profile</b>
Total Cholesterol	Total Cholesterol
HDL	HDL
LDL	LDL
VLDL	VLDL
Triglycerides	Triglycerides
HDL / LDL ratio	HDL / LDL ratio
<b>Liver Profile</b>	<b>Liver Profile</b>
AST	AST
ALT	ALT
GGT	GGT
Bilirubin (total, direct, indirect)	Bilirubin (total, direct, indirect)
ALP	ALP
Proteins (T, Albumin, Globulin)	Proteins (T, Albumin, Globulin)
<b>Kidney Profile</b>	<b>Kidney Profile</b>
Serum creatinine	Serum creatinine
Blood Urea Nitrogen	Blood Urea Nitrogen
Uric Acid	Uric Acid
HBA1C	HBA1C
Routine urine analysis	Routine urine analysis
USG Whole Abdomen	USG Whole Abdomen
<b>General Tests</b>	<b>General Tests</b>
X Ray Chest	X Ray Chest
ECG	ECG
2D/3D ECHO / TMT	2D/3D ECHO / TMT
Stress Test	Thyroid Profile (T3, T4, TSH)
PSA Male (above 40 years)	Mammography (above 40 years) and Pap Smear (above 30 years).
Thyroid Profile (T3, T4, TSH)	Dental Check-up consultation
Dental Check-up consultation	Physician Consultation
Physician Consultation	Eye Check-up consultation
Eye Check-up consultation	Skin/ENT consultation
Skin/ENT consultation	Gynaec Consultation

**HEBSUR HOSPITAL**  
Deshpande Nagar,  
HUBLI-580 029.  
Ph: 0836-2355699, 4250871





HEBSUR HOSPITAL &lt;hebsurhospital@gmail.com&gt;

**Health Check up Booking Confirmed Request(bobE11399),Package Code-PKG10000227, Beneficiary Code-34315**

1 message

Mediwheel &lt;customercare@policywheel.com&gt;

Mon, Apr 4, 2022 at 11:42 AM

To: "hebsurhospital@gmail.com" &lt;hebsurhospital@gmail.com&gt;

Cc: Mediwheel CC &lt;customercare@mediwheel.in&gt;, Mediwheel CC &lt;mediwheelwellness@gmail.com&gt;

**Mediwheel**  
...Your wellness partner

011-41195959

Email:wellness@mediwheel.in

Hi **Hebsur Hospital,**Diagnostic/Hospital Location :**Narayan,, Deshpande Nagar, ,City:Hubli**

We have received the confirmation for the following booking .

**Beneficiary Name** : PKG10000227**Beneficiary Name** : MR. V KARTHIK**Member Age** : 28**Member Gender** : Male**Member Relation** : Employee**Package Name** : Medi-wheel Full Body Health Checkup Male Below 40**Location** : HUBLI,Karnataka-580030**Contact Details** : 9482642093**Booking Date** : 02-04-2022**Appointment Date** : 09-04-2022**HEBSUR HOSPITAL**  
Deshpande Nagar,  
HUBLI-580 029.  
Ph: 0836 2355699, 4250871**Instructions to undergo Health Check:**

1. Please ensure you are on complete fasting for 10-To-12-Hours prior to check.
2. During fasting time do not take any kind of medication, alcohol, cigarettes, tobacco or any other liquids (except Water) in the morning.
3. Bring urine sample in a container if possible (containers are available at the Health Check centre).
4. Please bring all your medical prescriptions and previous health medical records with you.
5. Kindly inform the health check reception in case if you have a history of diabetes and cardiac problems.

**For Women:**

1. Pregnant Women or those suspecting are advised not to undergo any X-Ray test.
2. It is advisable not to undergo any Health Check during menstrual cycle.

We request you to facilitate the employee on priority.





HEBSUR HOSPITAL &lt;hebsurhospital@gmail.com&gt;

## Health Check up Booking Request(bobE11399),Package Code(PKG10000227),Beneficiary Code(34315)

1 message

Mediwheel &lt;customercare@policywheel.com&gt;

Sat, Apr 2, 2022 at 8:37 PM

To: "hebsurhospital@gmail.com" &lt;hebsurhospital@gmail.com&gt;

Cc: Mediwheel CC &lt;customercare@mediwheel.in&gt;, Mediwheel CC &lt;mediwheelwellness@gmail.com&gt;



**Mediwheel**  
...Your wellness partner



011-41195959

Email:wellness@mediwheel.in

Dear Hebsur Hospital,  
City : Hubli . Location : .Deshpande Nagar,,

We have received the following request for Health Check up from

**Name** : MR. V KARTHIK  
**Age** : 28  
**Gender** : Male  
**Member Relations** : Employee  
**Package Name** : Medi-wheel Full Body Health Checkup Male Below 40  
**Package Code** : PKG10000227  
**User Location** : Karnataka,HUBLI,580030  
**Contact Details** : 9482642093  
**Booking Date** : 02-04-2022  
**Appointment Date** : 09-04-2022

Member Information			
Booked Member Name	Age	Gender	Cost(In INR)
MR. V KARTHIK	28	Male	Cashless
Total amount to be paid			Cashless

Please login to your account to confirm the same. Also you mail us for confirmation

**Package Name** : Medi-wheel Full Body Health Checkup Male Below 40 - Includes (37) Tests

**Tests included in this Package** : Ecg, TSH, X-ray Chest, Stress Test (tmt)/ 2d Echo, Blood Sugar Postprandial, A:g Ratio, Blood Group, Total Cholesterol, Triglycerides, Fasting Blood Sugar, Ultrasound Whole Abdomen , Glycosylated Haemoglobin (hba1c), Hdl, Vldl, Urine Analysis, LDL, Total Protine, General Consultation, HDL/ LDL ratio, GGT(Gamma-glutamyl Transferase), Eye Check-up consultation, ALP (ALKALINE PHOSPHATASE), Uric Acid, AST/ALT Ratio, Serum Protein, CBC with ESR, Stool Analysis, Urine Sugar Fasting, Urine Sugar PP, T3, T4, Cholesterol Total / HDL Ratio, BUN, BUN/Creatinine Ratio, Bilirubin Total & Direct and Indirect, Albumin, Globulin

**HEBSUR HOSPITAL**  
Deshpande Nagar  
HUBLI-580 029.  
Ph: 0836-2355699, 4250871

Date: 09 /04 /2022

**FITNESS CERTIFICATE**

This is to certify that Mr. Karthik V. Aged 30yrs, Male was examined at our centre for Health Checkup he does not carry any contagious disease.

And he is found to be physically and mentally fit.

Hight	:	173
Weight	:	69Kg
Chest	:	99 To 105
Abdomen	:	90
B. P. Reading	:	110 / 70mmhg
Pulse / Min		71 / Min

Medical Officer,

**Dr. N. I. Hebsur. M.S**  
Hebsur Hospital,  
Deshpande Nagar,  
Hubli.

**Dr. N. I. Hebsur**  
Medical Officer, <sup>M.S.</sup>  
**HEBSUR HOSPITAL,**  
Deshpande Nagar, HUBLI-29.  
Reg. No. 31764





**Dr. N. I. Hebsur**  
Medical Officer, M.S.  
**HEBSUR HOSPITAL,**  
Deshpande Nagar, RUBLI-29.  
Reg. No. 31764

**Dr. VENKATRAM KATTI**

M.S.(Ophthal)

K.M.C. Reg. No. 57057

**JAYAPRIYA HOSPITAL**

No. 2, Ashok Nagar Road, Ballappanavar Nagar,  
Near Sawai Gandharva Hall  
HUBLI-580 029. Karnataka



ಡಾ|| ವೆಂಕಟರಾಮ ಕಟ್ಟಿ

ಎಮ್.ಎಸ್. (ಅಭ್ಯಾಸ)

ಕೆ.ಎಮ್.ಸಿ.ರಜಿಸ್ಟರ್ ನಂ. 57057

**ಜಯಪ್ರಿಯಾ ಹಾಸ್ಪಿಟಲ್**

ನಂ. 2, ಅಶೋಕನಗರ ರೋಡ,  
ಬೈಲಪ್ಪನವರನಗರ ಸವಾಯಿ ಗಂಧರ್ವ ಹಾಲ್ ಹತ್ತಿರ,  
ಹುಬ್ಬಳ್ಳಿ-580 029. ಕರ್ನಾಟಕ

**SPECIALITY EYE CARE CENTRE**

Date: 09/04/22

To,

Dr. Hebsur

Hebsur hospital

Thanks for refering the Patient by name  
Mr. Karthik V aged 30 years.

> On Examination

V<sub>R</sub> { 6/60  
6/60 } CPH { 6/6  
6/6 }

Colone { Partially defective  
V<sub>R</sub> { Partially defective

Anterior segment - WNL.

Fundus : (R)  
CDR-0.7  
FR ⊕

(L)  
CDR-0.6  
FR ⊕

Diagnosis. Myopia.

Adv: To continue same glasses.

~~V~~ Peimetry BE  
**HEBSUR HOSPITAL**  
Deshpande Nagar,  
HUBLI-580 029.  
Ph: 0836-2355699, 4250871

  
09/04/22







Patient Name: Mr. Karthik. V

Age: 30 yrs/ Male

Ref by: Dr. Narayan .I. Hebsur MBBS,MS.,FAGA.,FIAGES

Date:09-04-2022

### ULTRASONOGRAPHY ABDOMEN AND PELVIS

**Liver** – is normal in size & increased echotexture. No focal lesion or biliary dilatation is seen. Portal vein – is normal in caliber.

**Gall bladder** – Is adequately distended. Tiny calculi seen, largest measures 4mm . No wall thickening is seen. CBD – Is normal in caliber.

**Spleen** – Is normal in size measures 9.7 cms. No focal lesion seen.

**Pancreas** – Is normal in size & echotexture. No peripancreatic collection is seen.

**Both kidneys** – Both kidneys are normal in size and echotexture.

Right kidney measures 9.6 x 4.2 cms.

Left kidney measures 10.5 x 4.8 cms.

No calculus or hydronephrosis is seen.

**Urinary Bladder** – Well distended. Wall thickness is normal. No calculus or mass lesion is seen.

**Prostate** – is normal in size & normal echotexture. Volume- 14cc.

**RIF- Unremarkable Bowel- Unremarkable**

No evidence of free fluid / pleural effusion.

### IMPRESSION:

- FATTY LIVER (GRADE-I).
- CHOLELITHIASIS.

Dr. Apoorva Rampure MD  
Consultant Radiologist

Dr. APOORVA RAMPURE

Consultant Radiologist

V CARE CLINIC

LGF-12, Eureka Junction, Traveller's Bungalow Road, Hubballi

Dist: Hubballi, Karnataka-580029

Phone No. 0836-4252899

**HEBSUR HOSPITAL**  
Deshpande Nagar,  
HUBLI-580 029.  
Ph: 0836-2355699, 4250871

*(This report is only for diagnostic purpose and cannot be used for medico-legal purpose).*

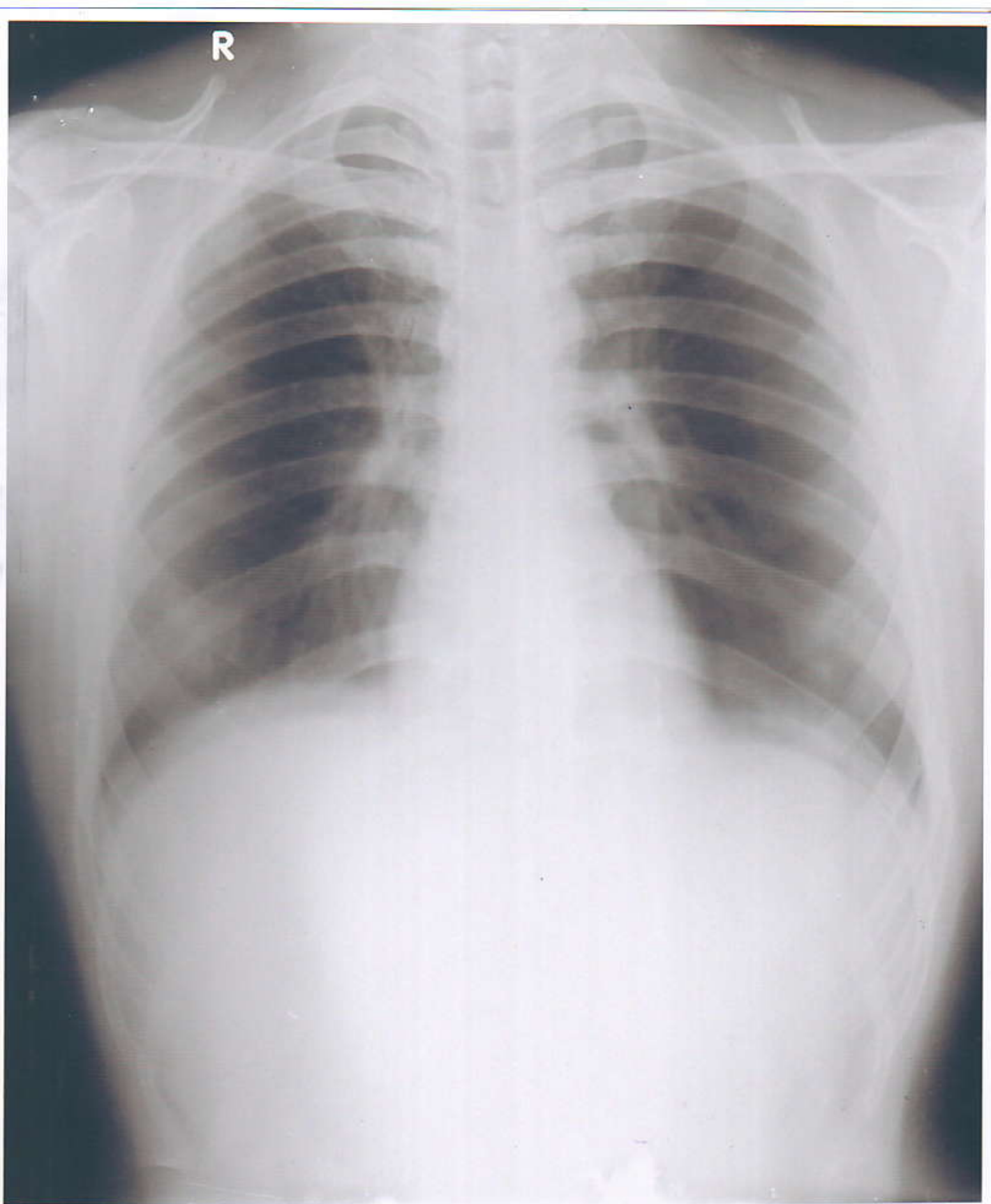

KARTHIK 30/Y 91

09-04-2022

HEBSUR HOSPITAL,



X-RAY NO. 91	Date: 09 / 04 / 2022
Client Name:- Mr. Karthik V.	
Age: 30Years	Gender / Male
Ref Doctor : Dr. N. I. Hebsur	

## HEBSUR HOSPITAL

### X-RAY - CHEST - PA VIEW

- LUNG FIELDS ARE CLEAR
- CARDIAL SHADOW IS NORMAL
- BOTH CP ANGLES ARE CLEAR

Impression: Normal Chest X-Ray Report.

  
**Dr. N. I. Hebsur**  
Medical Officer, M.S.  
HEBSUR HOSPITAL,  
Deshpande Nagar, HUBLI-29.  
Reg. No. 31764



DISHA DIAGNOSTICS

**DISHA***Direction for Better Health***DIAGNOSTICS***Fully Computerized Diagnostic Centre***HEBSUR HOSPITAL**

Opp. State Bank of India,  
Deshpande Nagar, HUBLI.  
Ph: (Hospital) 0836-2355699  
Lab - 9035071970  
Email: disha2001diagnostics@gmail.com

CLIENT NAME: Mr; KARTHIK

DATE 09.04.2022

AGE /GENDER : 30/MALE

LAB REG NO : 020222

**BIO CHEMISTRY REPORT**

<u>PARAMETER</u>	<u>OBSERVED VALUE</u>	<u>REFERENCE RANGE</u>
FASTING BLOOD GLUCOSE:	81.0mg/dl	60 – 120 mg/dl
POST PRANDIAL BLOOD GLUCOSE	140.0 mg/dl	80-160 mg/dl
SR.CREATININE	0.8mg/dl	0.8 – 1.4 mg/dl
BLOOD UREA NITROGEN ( BUN)	12.0 mg/dl	10 – 20 mg/dl
URIC ACID	4.2mg dl	2.0 – 7.2 mg/dl
BLOOD GROUP/RH:	"O" POSITIVE	
<b><u>COMPLETE HEMOGRAM</u></b>		
HAEMOGLOBIN	14.0gm/dl	12.5 – 15.0 gm/dl
TOTAL WBC COUNT	7,400 cells/cumm	4,000 – 10,000 cells/cumm
<b><u>WBC DIFFERENTIAL COUNT:</u></b>		
NEUTROPHIL	58%	40 – 75 %
LYMPHOCYTES	39%	25 – 45 %
EOSINOPHILS	03%	01 – 05 %
MONOCYTES	00 %	02 – 08 %
BASOPHILS	00 %	00 – 01%
R B C COUNT	4.9/cumm	4.5 – 5.5 million/cumm
PLATELATE COUNT	4.0 Lakh /cumm	1.5 – 4.0 lakh/cumm
E S R	05mm at 1 <sup>st</sup> hr	00 – 15 mm at 1 <sup>st</sup> hr
PACKED CELL VOLUME (PCV)	46.3%	37 – 49 %
M C V	94.2fl	80 – 100 fl
M C H	28.6pg	27 – 32 pg
M C H C	30.5gm/dl	32 – 38 gm/dl





# DISHA

*Direction for Better Health*

## DIAGNOSTICS

*Fully Computerized Diagnostic Centre*

### HEBSUR HOSPITAL

Opp. State Bank of India,  
Deshpande Nagar, HUBLI.  
Ph: (Hospital) 0836-2355699  
Lab - 9035071970  
Email: disha2001diagnostics@gmail.com

CLIENT NAME: Mr; KARTHIK

DATE 09.04.2022

AGE /GENDER : 30/MALE

LAB REG NO : 020222

#### BIO CHEMISTRY REPORT

<u>PARAMETER</u>	<u>OBSERVED VALUE</u>	<u>REFERENCE RANGE</u>
<b><u>LIPID PROFILE</u></b>		
CHOLESTEROL:	162.0 mg/dl	Desirable: less than 200.0 mg/dl Borderline: 200 – 240 mg/dl Elevated: More than 240.0 mg/dl
TRIGLYCERIDES:	103.0 mg/dl	Desirable: less than 200.0 mg/dl Borderline: 150 – 199.0 mg/dl Elevated: More than 200.0 mg/dl
H D L	44.0 mg%	Border line: 35 – 60 mg/dl Desirable: More than 60.0 mg/dl High risk : Less than 35.0 mg/dl
L D L	92.0 mg%	Desirable: less than 130.0 mg/dl Borderline: 130 – 159.0 mg/dl Elevated: More than 160.0 mg/dl
V L D L	22.0 mg%	Less than 30.0 mg/dl
CHOL / HDL RATIO	3.5	Desirable: 3.3 – 4.4 Borderline: 4.4 - 11 Elevated: More than 11.0
LDL / HDL RATIO	2.6	Desirable 0.5 – 3.0 Borderline: 3.1 – 6.0 Elevated: More than 6.0

  
**HEBSUR HOSPITAL**

Deshpande Nagar,  
**HUBLI-580 029.**  
Ph: 0836-2355699, 4250871



DISHA DIAGNOSTICS



# DISHA

*Direction for Better Health*

## DIAGNOSTICS

*Fully Computerized Diagnostic Centre*

### HEBSUR HOSPITAL

Opp. State Bank of India,

Deshpande Nagar, HUBLI.

Ph: (Hospital) 0836-2355699

Lab - 9035071970

Email: disha2001diagnostics@gmail.com

CLIENT NAME: Mr; KARTHIK

DATE 09.04.2022

AGE /GENDER : 30/MALE

LAB REG NO : 020222

#### LIVER PROFILE:

S.BILIRUBIN TOTAL	0.7 mg/dl	0.0 – 1.0 mg/dl
S.BILIRUBIN DIRECT	0.2 mg/dl	0.0 – 0.2 mg/dl
S.BILIRUBIN INDIRECT	0.5 mg/dl	0.1 – 1.0 mg/dl
S G O T	15.0 IU/L	8 – 37 IU/L
S G P T	24.0 IU/L	6 – 40 IU/L
ALKALINE PHOSPHATE	81.0 IU/L	60 – 140 IU/L
TOTAL PROTEINS	7.0 gm/dl	6.0 – 8.5 gm/dl
Serum ALBUMIN	4.0 gm/dl	3.8 – 5.0 gm/dl
GLOBULIN	3.0 gm/dl	2.3 - 3.5 gm/dl
G G P T	22.0 U/L	20 – 45 U/L
HBA1C	5.5%	3.5 – 6.0 % - Normal 6.0 – 7.2 % - Good control 7.2 – 9.0 % - Fair control More than 9.0 % - Poor control

DISHA DIAGNOSTICS

  
**HEBSUR HOSPITAL**  
Deshpande Nagar,  
HUBLI-580 029.  
Ph: 0836-2355699, 4250871





# DISHA

*Direction for Better Health*  
**DIAGNOSTICS**  
*Fully Computerized Diagnostic Centre*

## HEBSUR HOSPITAL

Opp. State Bank of India,  
Deshpande Nagar, HUBLI.  
Ph: (Hospital) 0836-2355699  
Lab - 9035071970  
Email: disha2001diagnostics@gmail.com

CLIENT NAME: Mr; KARTHIK

DATE 09.04.2022

AGE /GENDER : 30/MALE

LAB REG NO : 020222

### URINE EXAMINATION

#### PHYSICAL

VOLUME	2.0 ml
APPEARANCE	AMBER YELLOW
SEDIMENT	CLEAR
REACTION	ACIDIC
SPECIFIC GRAVITY	1.010

#### CHEMICAL

PROTEIN	ABSENT
GLUCOSE	ABSENT
KETONES	ABSENT
OCCULT BLOOD	ABSENT
BILE SALT	ABSENT
BILE PIGMENT	ABSENT
UROBILINOGEN	ABSENT

#### MICROSCOPY

PUS CELLS	OCCASIONAL
RBC	NIL
CASTS	NIL
CRYSTALS	NIL
AMORPHOUS DEPOSITS	NIL
BACTERIAL FLORA	NIL
EPITHELIAL CELLS	NIL

*B.C.*  
**HEBSUR HOSPITAL**  
Deshpande Nagar,  
HUBLI-580 029.  
Ph: 0836-2355699, 4250871



# DISHA

*Direction for Better Health*

## DIAGNOSTICS

*Fully Computerized Diagnostic Centre*

### HEBSUR HOSPITAL

Opp. State Bank of India,  
Deshpande Nagar, HUBLI.  
Ph: (Hospital) 0836-2355699  
Lab - 9035071970  
Email: disha2001diagnostics@gmail.com

CLIENT NAME: Mr; KARTHIK

DATE 09.04.2022

AGE /GENDER : 30/MALE

LAB REG NO : 020222

#### HORMONE REPORT

PARAMETER

OBSERVED VALUE

REFERENCE RANGE

#### THYROID PROFILE

TOTAL TRIIODOTHYNNINE T3	0.89 ng/ml	0.6 – 1.81 ng/dl
TOTAL THROXINE T4	8.2 ng/dl	3.2 – 12.6 ng/dl
THYROID STIMULATION HORMONE TSH	2.0 mclU/ml	0.35 – 4.9 mclU/ml

  
**HEBSUR HOSPITAL**

Deshpande Nagar,  
HUBLI-580 029.  
Ph: 0836-2355699, 4250871



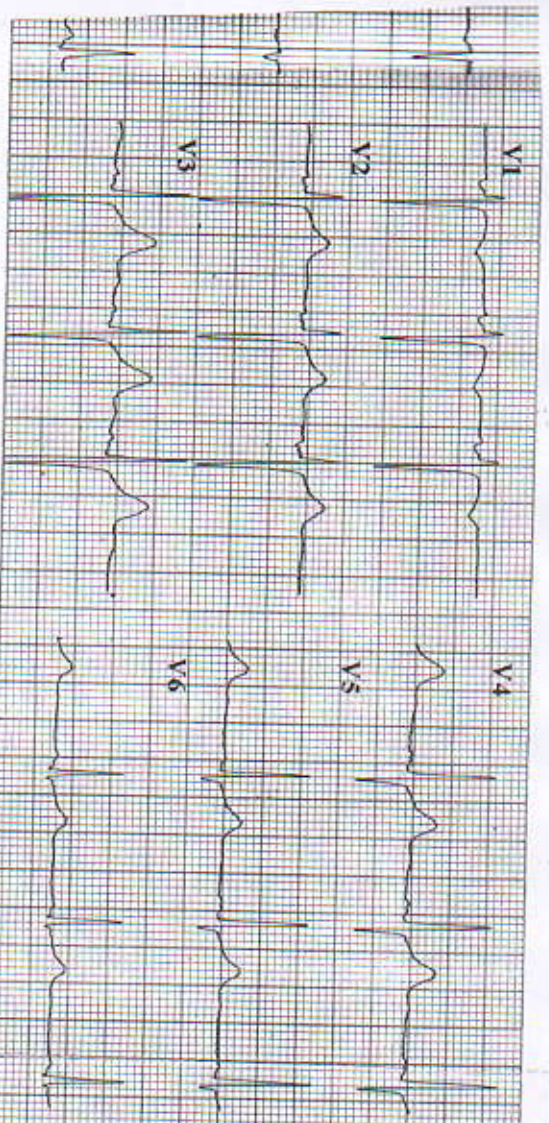

ID: 050608-0729  
 Name: Mr. Rasthuk, V  
 Age: 30 yr  
 Sex: Male  
 BP: 110/70 mmHg  
 Height: 173 cm  
 Weight: 69 kg

HR	75 bpm
P Dur	94 ms
PR Int	109 ms
QRS Dur	98 ms
QT/QTc Int	386/432 ms
P/QRS/T axis	83/70/65 °
RV5/SV1 amp	1.275/1.404 mV
RV5+SV1 amp	2.679 mV
RV6/SV2 amp	0.996/1.463 mV

Minnesota Code: 65-0  
 Diagnosis Information:  
 800: Sinus Rhythm  
**HEBSUR HOSPITAL**  
 Deshpande Nagar,  
 HUBLI 580 029.  
 Ph: 9836235569, 6250871

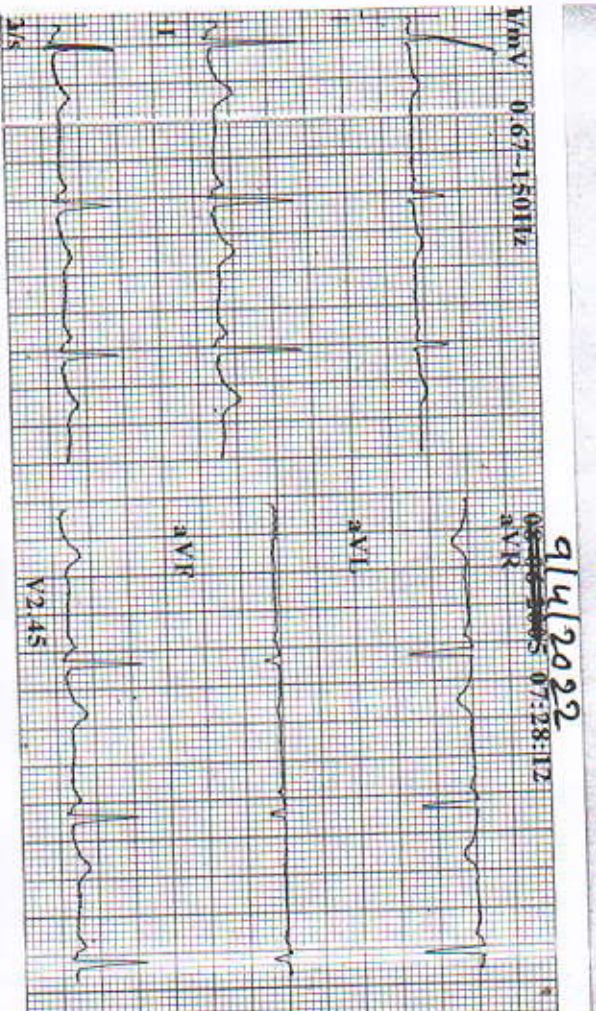

9/4/2022  
 07:28:12

HR	75 bpm
P Dur	94 ms
PR Int	109 ms
QRS Dur	98 ms
QT/QTc Int	386/432 ms
P/QRS/T axis	83/70/65 °
RV5/SV1 amp	1.275/1.404 mV
RV5+SV1 amp	2.679 mV
RV6/SV2 amp	0.996/1.463 mV

ID: 050608-0729  
 Name: Mr. Rasthuk, V  
 Age: 30 yr  
 Sex: Male  
 BP: 110/70 mmHg  
 Height: 173 cm  
 Weight: 69 kg





1814 / KARTHIK V. / 30 Yrs / M / 0 Cms / 0 Kg Date: 09-Apr-2022 Refd By : HEBSUR HOSPITAL

REPORT :

- GOOD EFFORT TOLERANCE
- ADEQUATE HR AND BP RESPONSE
- NO SIGNIFICANT ST DEPRESSION DURING PEAK EX OR RECOVERY
- TMT IS NEGATIVE FOR INDUCIBLE ISCHEMIA

**Dr. N. I. Hebsur**  
Medical Officer, M.S.  
HEBSUR HOSPITAL,  
Deshpande Nagar, HUBLI-29,  
Reg. No. 31764

Doctor : DR. VIJAYAKRISHNA KOLLUR .MD,DM





1814 / KARTHIK V. / 30 Yrs / M / 0 Cms / 0 Kg Date: 09-Apr-2022 Refd By : HEBSUR HOSPITAL Examined By:

Stage	Time	Duration	Speed(mph)	Elevation	METS	Rate	%THR	BP	RPP	PVC	Comments
Supine	00:03	0:03	00.0	00.0	01.0	082	43%	110/70	090	00	
Standing	00:05	0:02	00.0	00.0	01.0	082	43%	110/70	090	00	
HV	00:09	0:04	00.0	00.0	01.0	078	41%	110/70	085	00	
ExStart	01:00	0:51	00.0	00.0	01.0	106	56%	110/70	116	00	
BRUCE Stage 1	04:00	3:00	01.7	10.0	04.7	148	78%	120/80	177	00	
BRUCE Stage 2	07:00	3:00	02.5	12.0	07.1	164	86%	140/90	229	00	
PeakX	08:00	1:00	03.4	14.0	08.2	179	94%	140/90	250	00	
Recovery	09:00	1:00	00.0	00.0	01.1	149	78%	140/90	208	00	
Recovery	10:00	2:00	00.0	00.0	01.0	136	72%	140/90	190	00	
Recovery	11:00	3:00	00.0	00.0	01.0	121	64%	140/90	169	00	
Recovery	11:26				00.0	000	0%	---/---	000	00	

**FINDINGS :**

Exercise Time : 07:00  
 Max HR Attained : 179 bpm 94% of Target 190  
 Max BP Attained : 140/90  
 Max Workload Attained : 8.2 Fair response to induced stress  
 Max ST Dep Lead & Avg ST Value : II & -2.0 mm in PeakEX  
 Duke Treadmill Score : 06.1  
 Test End Reasons : Test Complete, Test Complete

**Dr. N. J. Hebsur**  
 Medical Officer, M.S.  
 HEBSUR HOSPITAL,  
 Deshpande Nagar, HUBLI-29.  
 Reg. No. 31754

Doctor : DR. VIJAYAKRISHNA KOLUR .MD,DM



1814 / KARTHIK V. / 30 Yrs / M / 0 Cms / 0 Kg / HR : 82

Date: 09-Apr-2022 05:34:46 PM METS: 1.0/ 82 bpm 43% of THR BP: 110/70 mmHg Combined Medians/ BLC On/ Notch On/ HF 0.05 Hz/LF 35 Hz  
4X 80 ms Post J

SUPINE ( 00:03 )



EXTime: 00:00 0.0 mph 0.0%  
25 mm/Sec. 1.0 Cm/mV

I  
STL 0.2  
STB 0.4



V1  
0.3  
0.2



II  
-0.2  
0.2  
0.5



V2  
0.6  
0.9



avL  
0.2



III  
-0.4  
0.1



V3  
0.1  
1.5



avR  
0.0  
0.0  
-0.4



V4  
0.0  
1.0



avL  
0.2  
0.2  
0.2



V5  
-0.1  
0.6



avF  
-0.3  
-0.3  
0.3



V6  
-0.2  
0.3



I  
III  
II  
avR  
avL  
avF  
V1  
V2  
V3  
V4  
V5  
V6

REMARKS:



1814/KARTHIK V. / 30 Yrs / M / 0 Gms / 0 Kg / HR : 82

Date: 09-Apr-2022 05:34:46 PM METS: 1.0/ 82 bpm 43% of THR BP: 110/70 mmHg Combined Medians/ BLC On/ Ntch On/ HF 0.05 HzLF 35 Hz  
4X 80 ms Post J

STANDING ( 00:02 )



EXTime: 00:00 0.0 mph, 0.0%  
25 mm/Sec, 1.0 Cm/mV

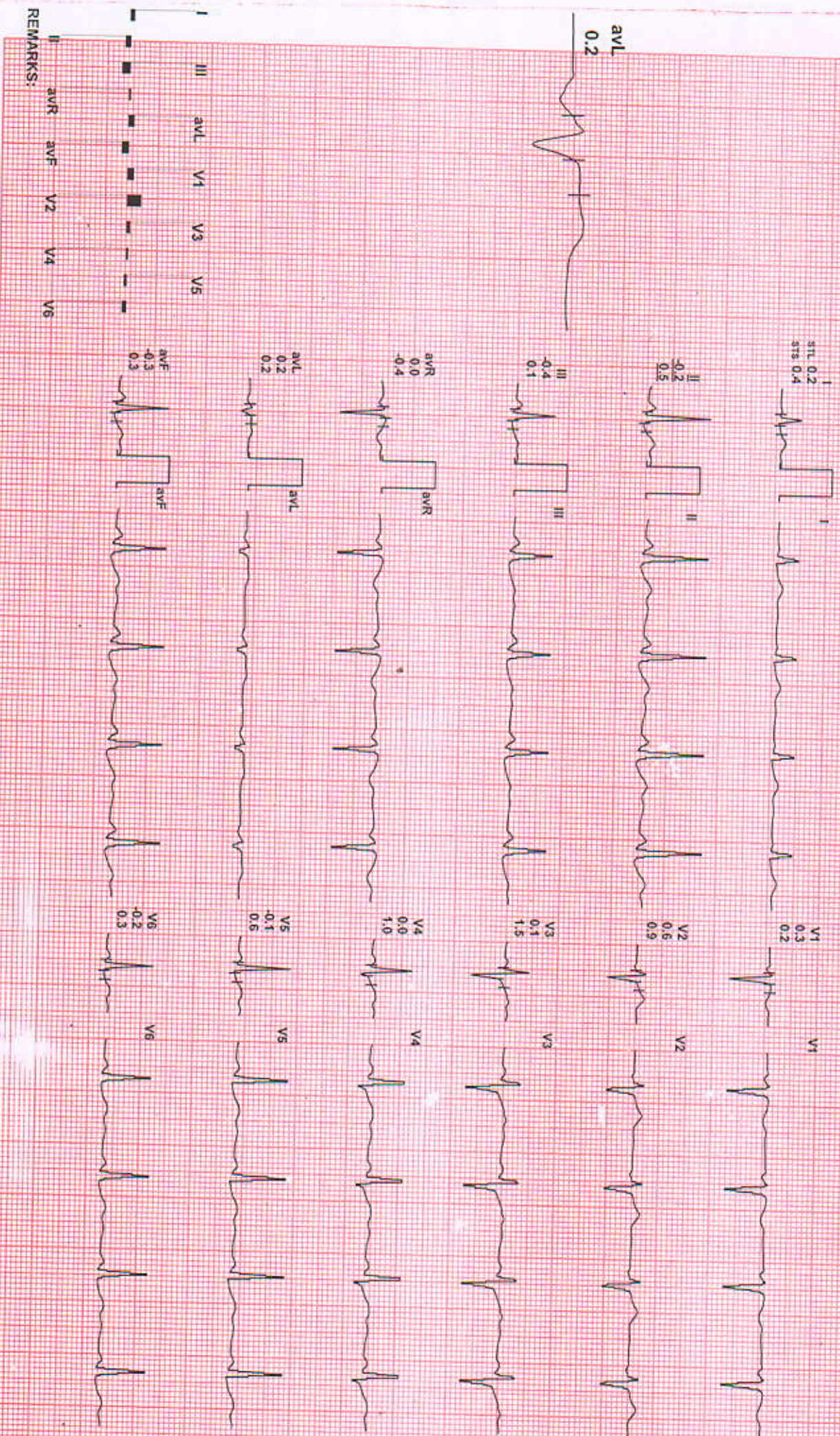

REMARKS:



1814 / KARTHIK V. / 30 YRS / M / 0 Cms / 10 Kg / HR : 82

Date: 09-Apr-2022 05:34:46 PM METS: 1.0/ 82 bpm 43% of THR BP: 110/70 mmHg Combined Medians/ BLC On/ Notch On/ HF 0.05 HZLF 35 Hz  
4X 80 ms Post J

HV (00:04)



ExTime: 00:00 0.0 mph, 0.0%  
25 mm/Sec. 1.0 Cm/mV

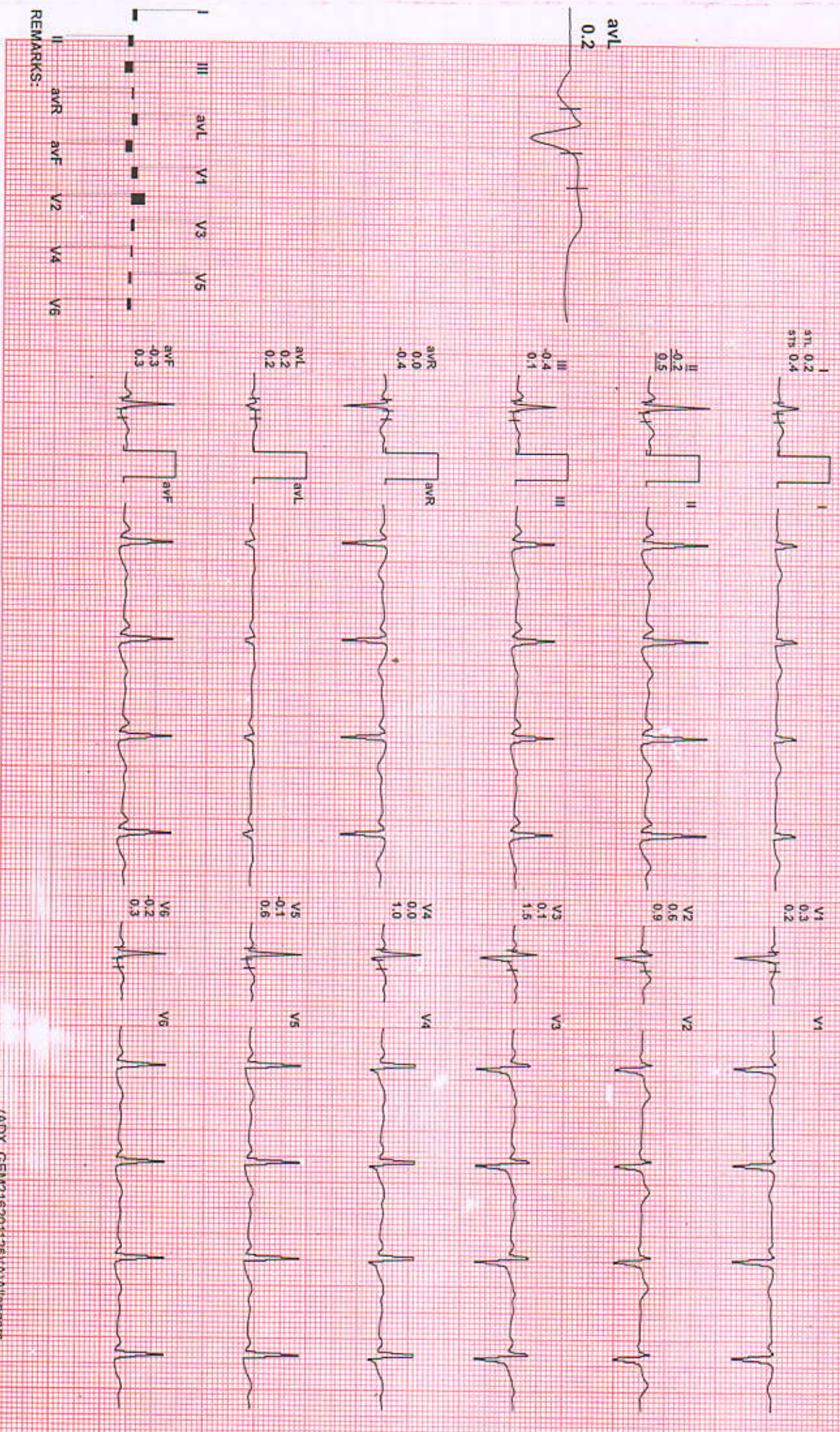

REMARKS:



1814/KARTHIK V. / 30 YRS / M / 0 Cms / 0 Kg / HR : 106

Date: 09-Apr-2022 05:34:46 PM METS: 1.0/ 106 bpm 56% of THR BP: 110/70 mmHg Combined Medians/ BLC On/ Notch On/HF 0.05 Hz/LF 35 Hz  
4X 80 ms Post J

EXSIT  
ACHP  
ExTime: 00:00 0.0 mph, 0.0%  
25 mm/Sec. 1.0 Cm/mV

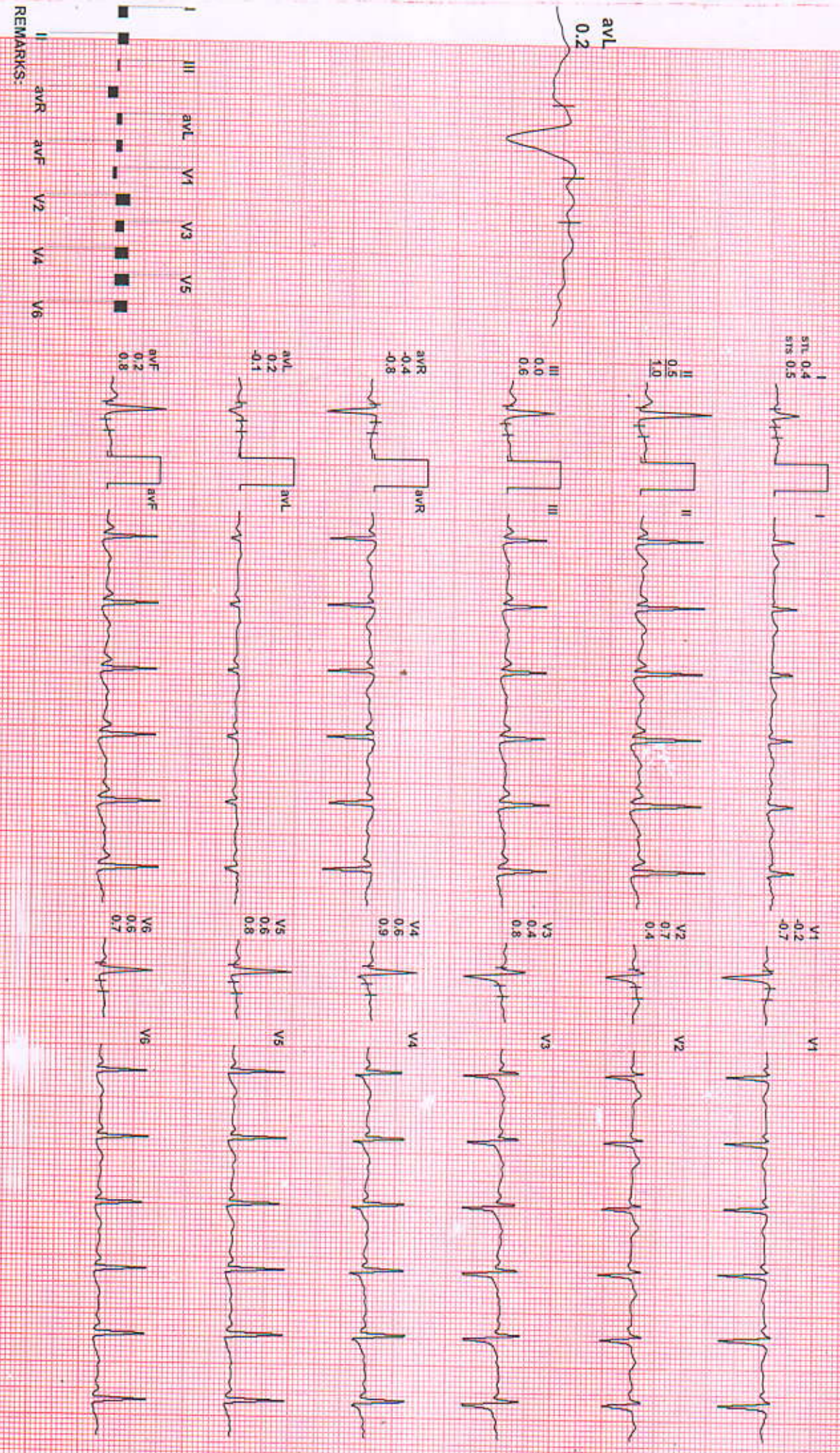

REMARKS:



1814 / KARTHIK V. / 30 YRS / M / 0 Gms / 0 Kg / HR : 148

Date: 09-Apr-2022 05:34:46 PM METS: 4.7 / 148 bpm / 78% of THR BP: 120/80 mmHg Combined Medians/ BLC On/ Noch On/ HF 0.05 Hz/LF 35 Hz  
4X 60 mS Post J

BRUCE : Stage 1 ( 03:00 )



EXTIME: 03:00 1.7 mph, 10.0%  
25 mm/Sec. 1.0 Cm/mV

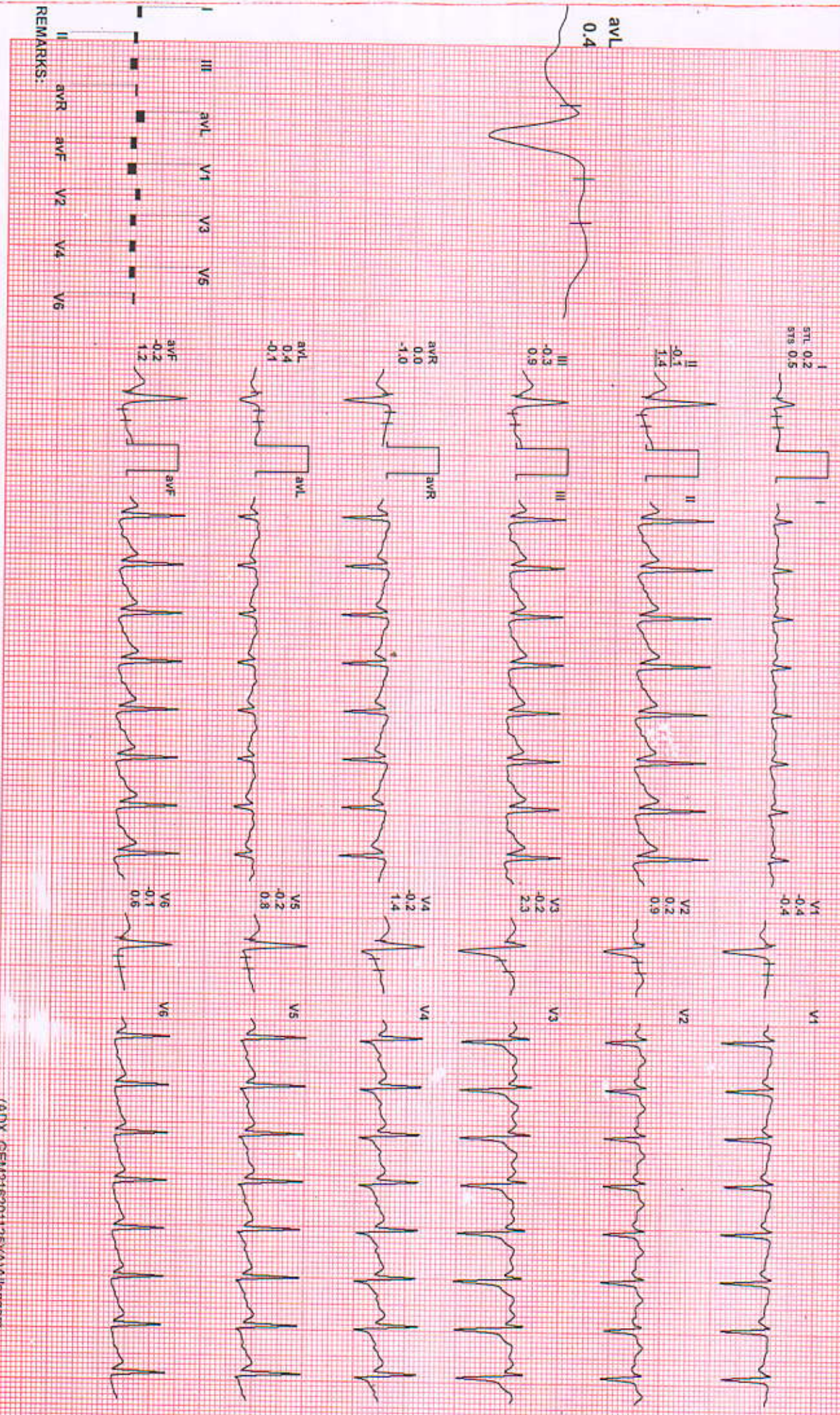

REMARKS:



1814 / KARTHIK V. / 30 Yrs / M / 0 Cms / 0 Kg / HR : 164

Date: 09-Apr-2022 05:34:46 PM METS: 7.1 / 164 bpm 86% of THR BP: 140/90 mmHg Combined Medians/BLG On/Notch On/HF 0.05 Hz/LF 35. Hz

EXTime: 06:00 2.5 mph, 12.0%  
25 mm/Sec. 1.0 Cm/mV

BRUCE : Stage 2 ( 03:00 )



4X 60 mS Post J

avL 0.5



I  
STL 0.2  
STS 1.0

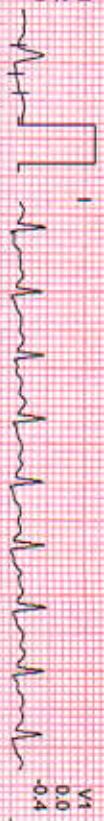

V1  
0.0  
-0.4

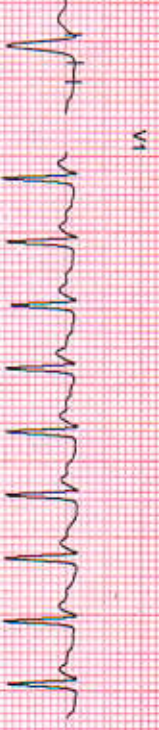

II  
-0.7  
1.2



V2  
0.5  
1.2

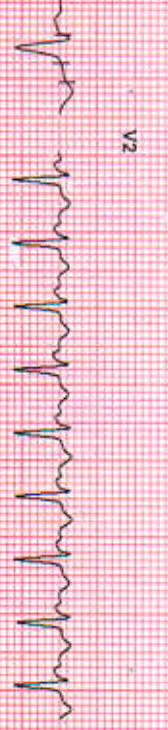

III  
-0.9  
-0.5



V3  
0.1  
2.7

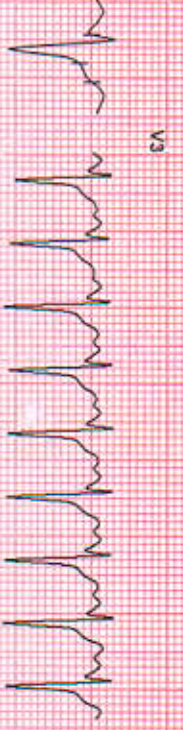

aVR  
-0.2  
-1.1

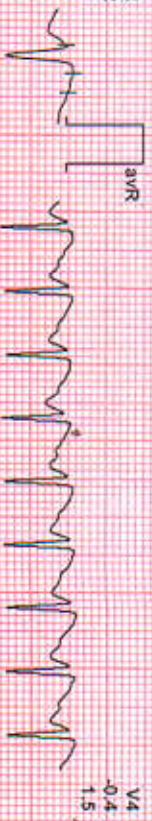

V4  
-0.4  
1.5



avL  
0.5  
0.8



V5  
-0.2  
1.3



avF  
-0.8  
0.4



V6  
-0.1  
1.1



REMARKS:  
I avR avF V1 V2 V3 V4 V5  
II avR avF V2 V4 V6



1814 /KARTHIK V. /30 Yrs /M /10 Cms /0 Kg /HR : 179

Date: 09-Apr-2022 05:34:46 PM METS: 8.2/ 179 bpm 94% of THR BP: 140/90 mmHg Combined Medians/ BLC On/ Notch On/ HF: 0.05 HZLF 35 Hz  
4X 60 MS Post J

PeakEX



ExTime: 07:00 3.4 mph, 14.0%  
25 mm/Sec. 1.0 Cm/mV

STL -0.9  
STB -0.2



V1  
-0.4  
0.5



II  
-1.4  
-0.5

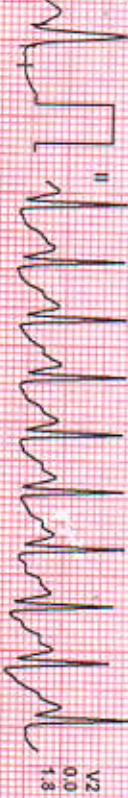

V2  
0.0  
1.8



avL  
0.1



III  
-1.4  
-0.7



V3  
-0.8  
5.5



aVR  
0.8  
0.2

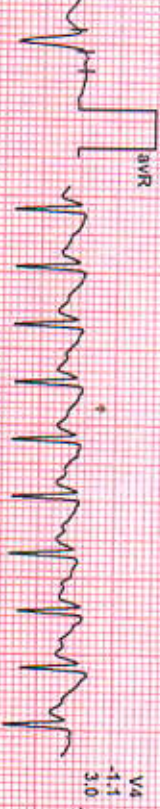

V4  
-1.1  
3.0

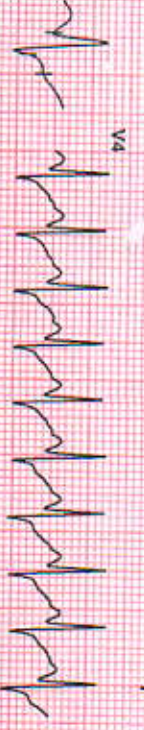

aVL  
0.1  
-0.1



V5  
-0.8  
1.4

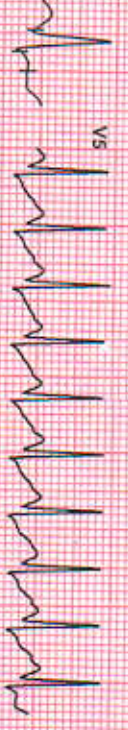

aVF  
-1.3  
-0.5



V6  
0.1  
1.0

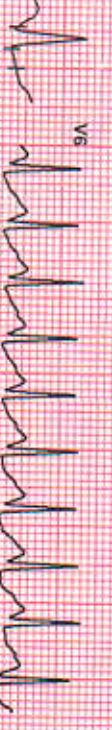

REMARKS:



1814 /KARTHIK V / 30 Yrs / M / 0 Cms / 0 Kg / HR : 149

Date: 09-Apr-2022 05:34:46 PM METS: 1.1/ 149 bpm 78% of THR BP: 140/90 mmHg Combined Medians/ ELC On/ Noch On/ HF 0.05 Hz/LF 35 Hz

EXTime: 07:00 0.0 mph, 0.0% 25 mm/Sec. 1.0 Cm/IV

Recovery : ( 01:00 )



4X 60 ms Post J

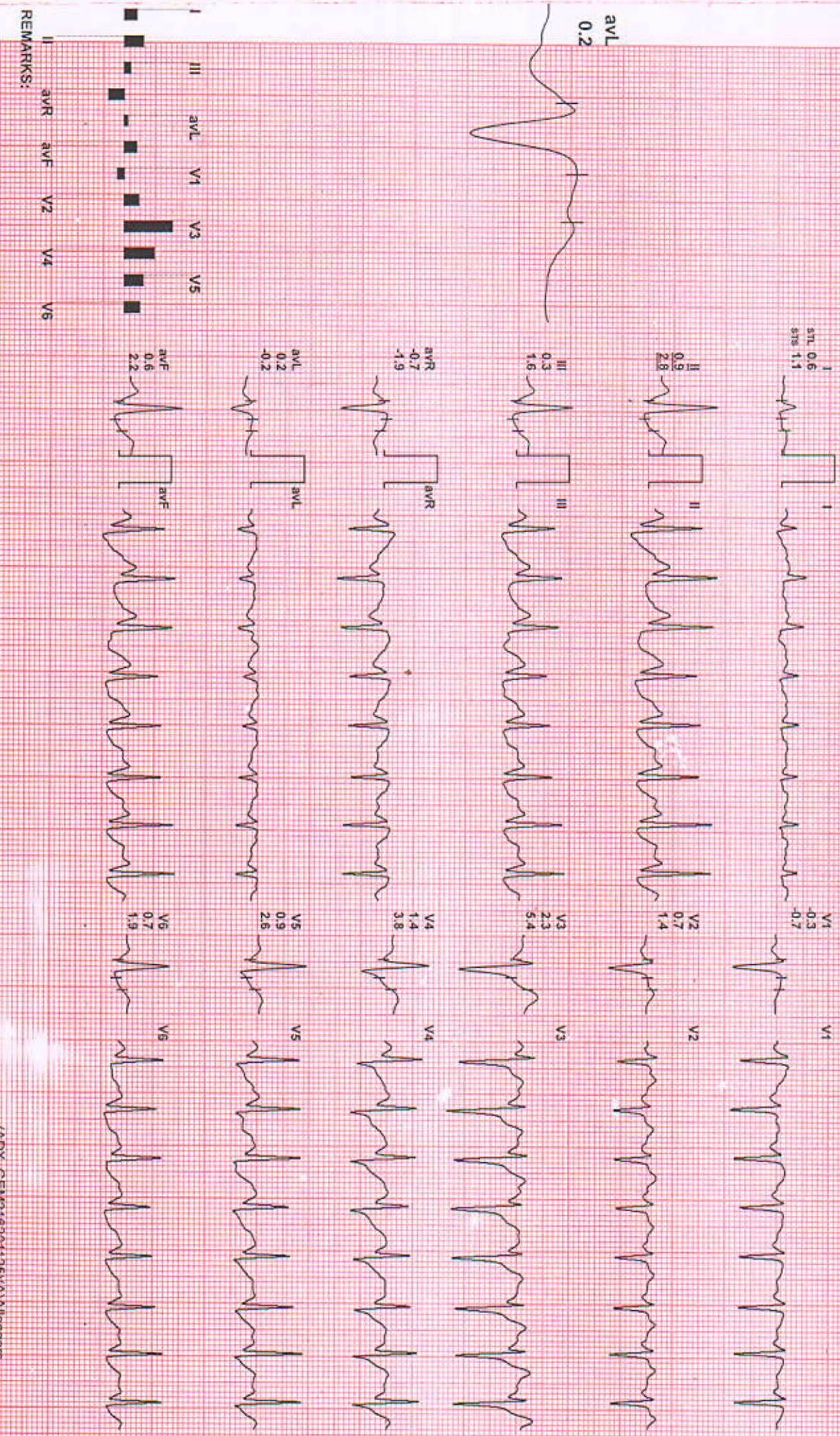

REMARKS:



1814 / KARTHIK V / 30 Yrs / M / 0 Cms / 0 Kg / HR : 136

Date: 09-Apr-2022 05:34:46 PM METS: 1.0/ 136 bpm 72% of THR BP: 140/90 mmHg Combined Medians/ BLC On/ Notch On/ HF 0.05 Hz/ LF 35 Hz  
4X 60 ms Post J

Recovery : ( 02:00 )



ExTime: 07:00 0.0 mph, 0.0%  
25 mm/Sec. 1.0 Cm/mV

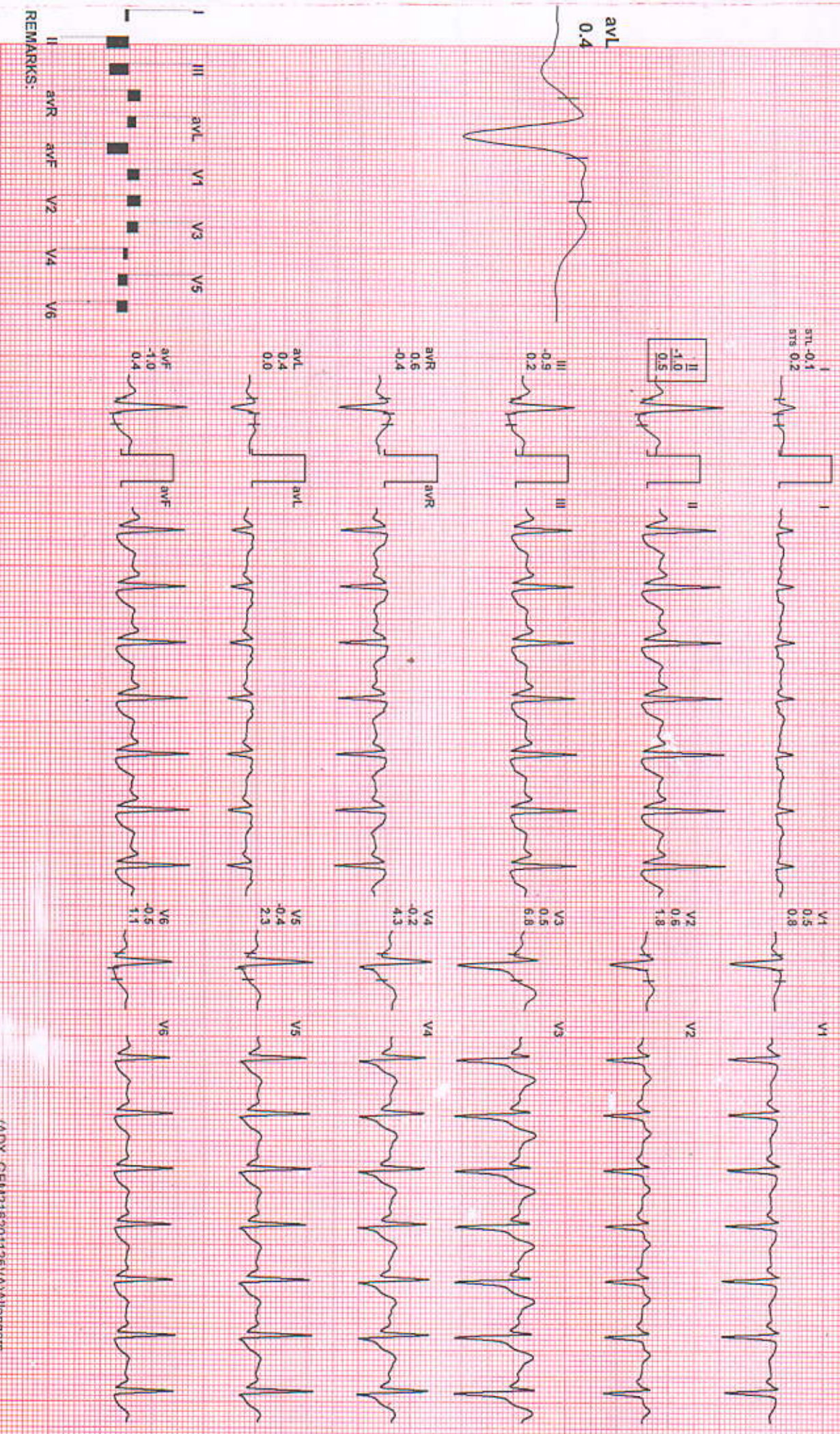

REMARKS:



1814 /KARTHIK V / 30 Yrs / M / 0 Cms / 0 Kg / HR : 121

Date: 09-Apr-2022 05:34:46 PM METS: 1.0/121 bpm 64% of THR BP: 140/90 mmHg Combined Medians/ BLC On/ Noch On/ HF: 0.05 Hz/LF 35 Hz

EXTime: 07:00 0.0 mph 0.0%  
25 mm/Sec 1.0 Cm/mV

Recovery : ( 03:00 )



4X 80 ms Post J

avL 0.7



I 0.7  
STL 0.7  
STR 0.9



V1 -0.6  
0.2



II -0.1  
1.6



V2 1.5  
1.2



III -0.7  
0.7



V3 1.8  
2.9



avR -0.3  
-1.3



V4 0.8  
2.0



avL 0.7  
0.1



V5 0.3  
1.4



avF -0.4  
1.1



V6 0.1  
1.1

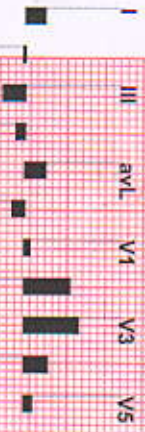

REMARKS:



1814 / KARTHIK V. / 30 Yrs / M / 0 Cms / 0 Kg / HR 123

Date: 09-Apr-2022 05:34:46 PM METS: 1.0 / 123 bpm 65% of THR BP: 140/90 mmHg Combined Medians/ BLC On/ Notch On/ HF 0.05 Hz/ LF 35 Hz  
4X 80 ms Post J

Recovery : ( 03:26 )



EXTIME: 07:00 0.0 mph, 0.0%  
25 mm/Sec. 1.0 Cm/mV

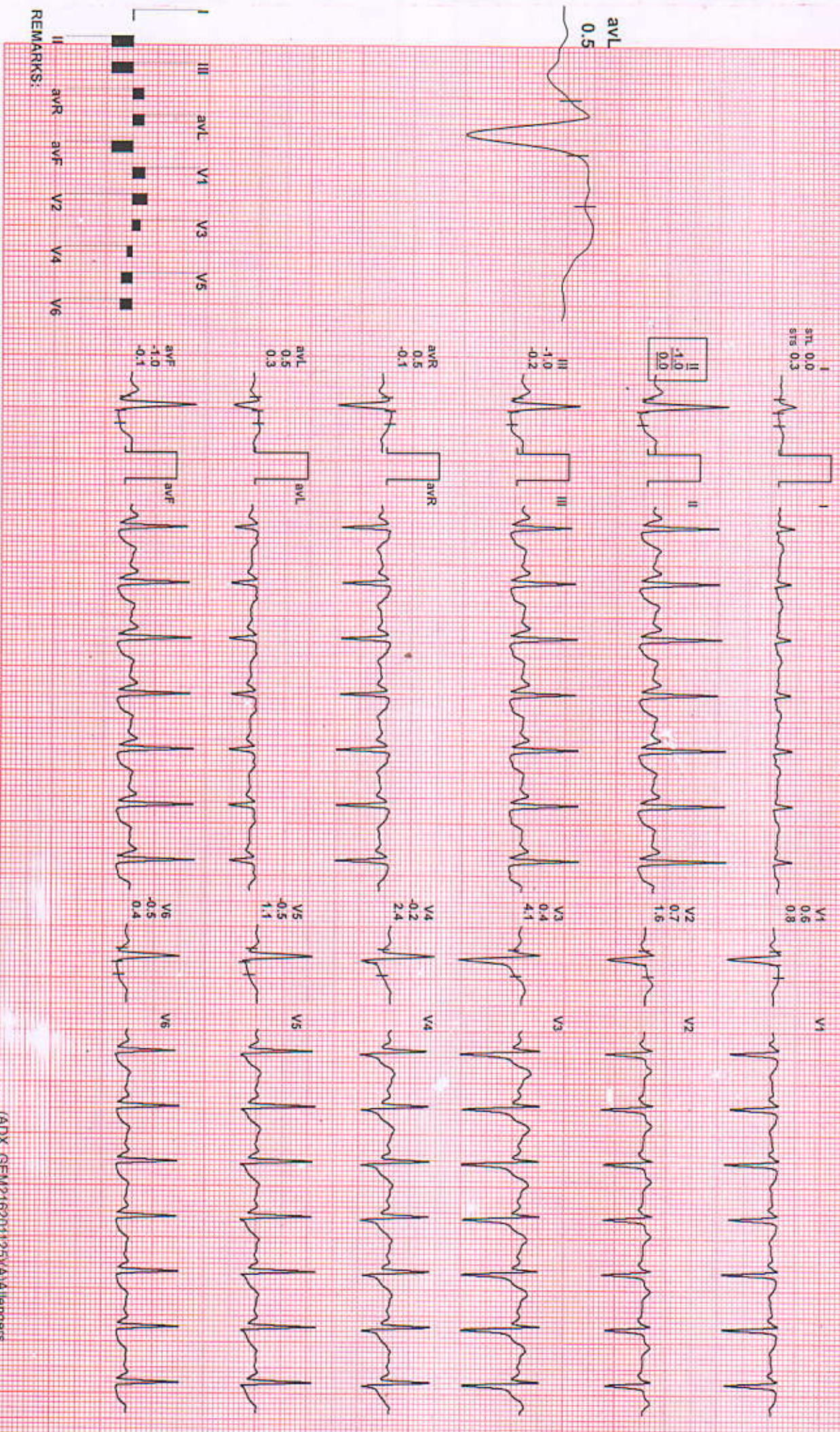

REMARKS: