



955 / SHYAM KUMAR SAHU / 33 Yrs / M / 0 Cms / 0 Kg Date: 14-Jan-2023 Refd By : BOB

Report :

TEST OBJECTIVE : ROUTINE CHECK UP
RISK FACTOR : MALE
ACTIVITY : SEDENTARY
MEDICATION : YES THYROID
REASON FOR TERMINATION : FATIGUE, HEART RATE ACHIEVED
EXERCISE TOLERANCE : AVERAGE
EXERCISE INDUCED ARRHYTHMIAS : NO
HAEMODYNAMIC RESPONSE : NORMAL
CHRONOTROPIC RESPONSE : NORMAL
FINAL IMPRESSION : STRESS TEST IS NEGATIVE FOR EXERCISE INDUCED ISCHAEMIC HEART DISEASE





955 / SHYAM KUMAR SAHU / 33 Yrs / M / 0 Cms / 0 Kg Date: 14-Jan-2023 Refd By : BOB

Stage	Time	Duration	Belt Speed (mph)	Elevation	METs	Rate	% THR Achieved	BP	RPP	PVC	Comments
Supine	00:17	0:01	00.0	00.0	01.0	66	35 %	126/80	083	00	
Standing	00:22	0:01	00.0	00.0	01.0	65	35 %	126/80	081	00	
HV	00:35	0:01	00.0	00.0	01.0	067	36 %	126/80	084	00	
Warm Up	00:40	0:01	01.0	00.0	01.0	064	34 %	126/80	080	00	
ExStart	00:49	0:06	01.7	10.0	01.1	064	34 %	126/80	080	00	
BRUCE Stage 1	03:49	3:00	01.7	10.0	04.7	298	159 %	128/88	381	00	
PeakEx	05:45	1:56	02.5	12.0	06.3	135	72 %	134/90	180	00	
Recovery	06:44	1:00	00.0	00.0	01.0	093	50 %	126/80	117	00	
Recovery	07:44	2:00	00.0	00.0	01.0	091	49 %	126/82	114	00	
Recovery	08:44	3:00	00.0	00.0	01.0	074	40 %	126/80	093	00	
Recovery	08:53	3:08	00.0	00.0	01.0	082	44 %	126/80	103	00	

Findings :

- Exercise Time : 04:57
- Max HR Attained : 298 bpm 159% of Target 187
- Max BP Attained : (Sys) 134/90
- Max WorkLoad Attained : 6.3 Fair response to induced stress
- Test End Reasons : Fatigue, Heart Rate Achieved



DATE: 10/01/2017 TIME: 10:30 AM

EXTRA: 0021 0.0 mm 0.0%

25 mm/Sec 1.0 mV

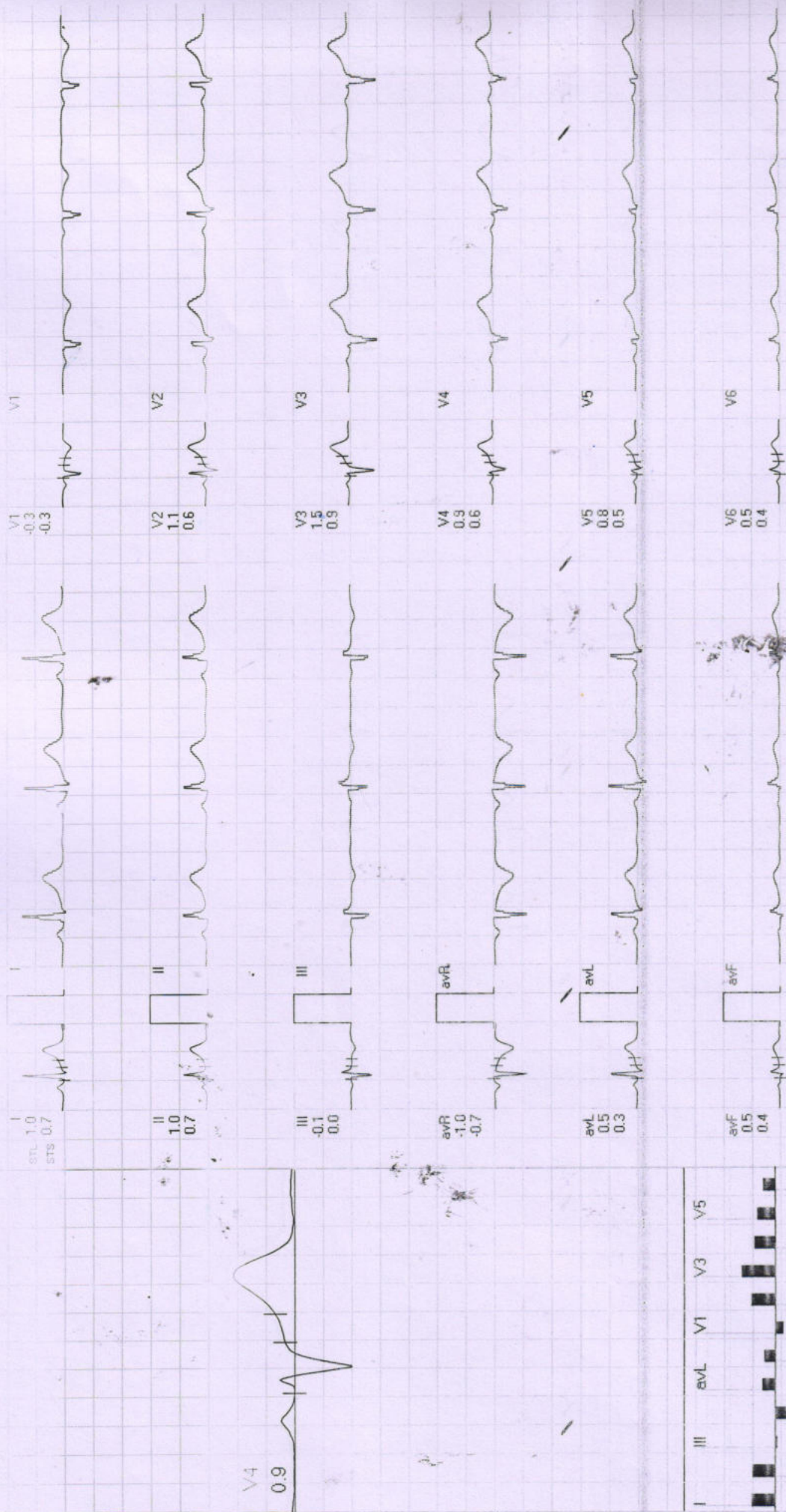

REMARKS:

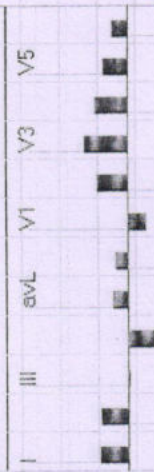
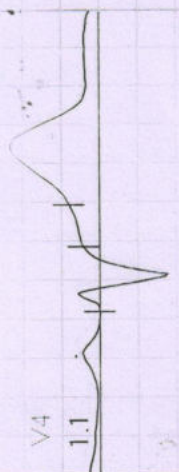
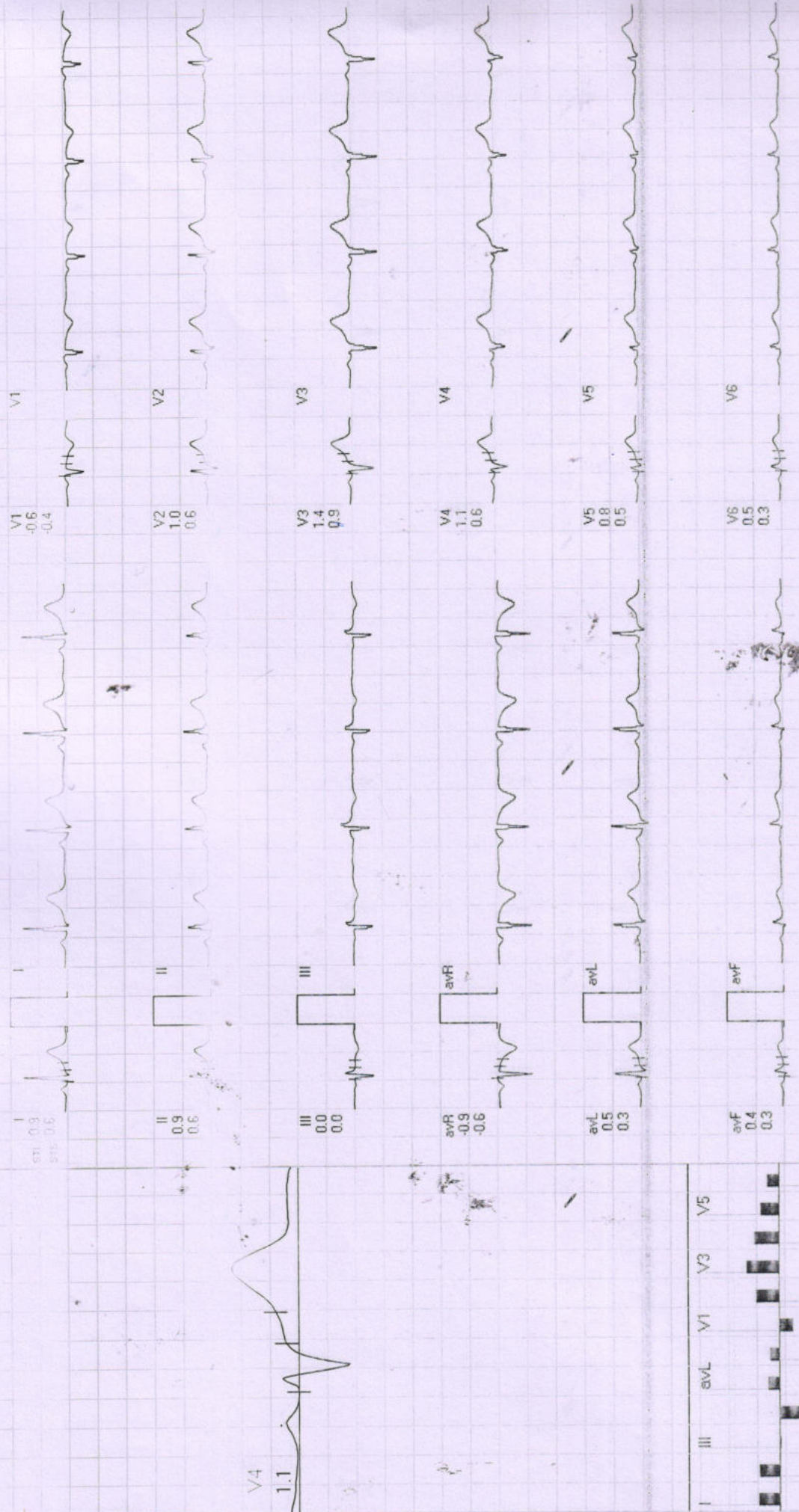

REMARKS:

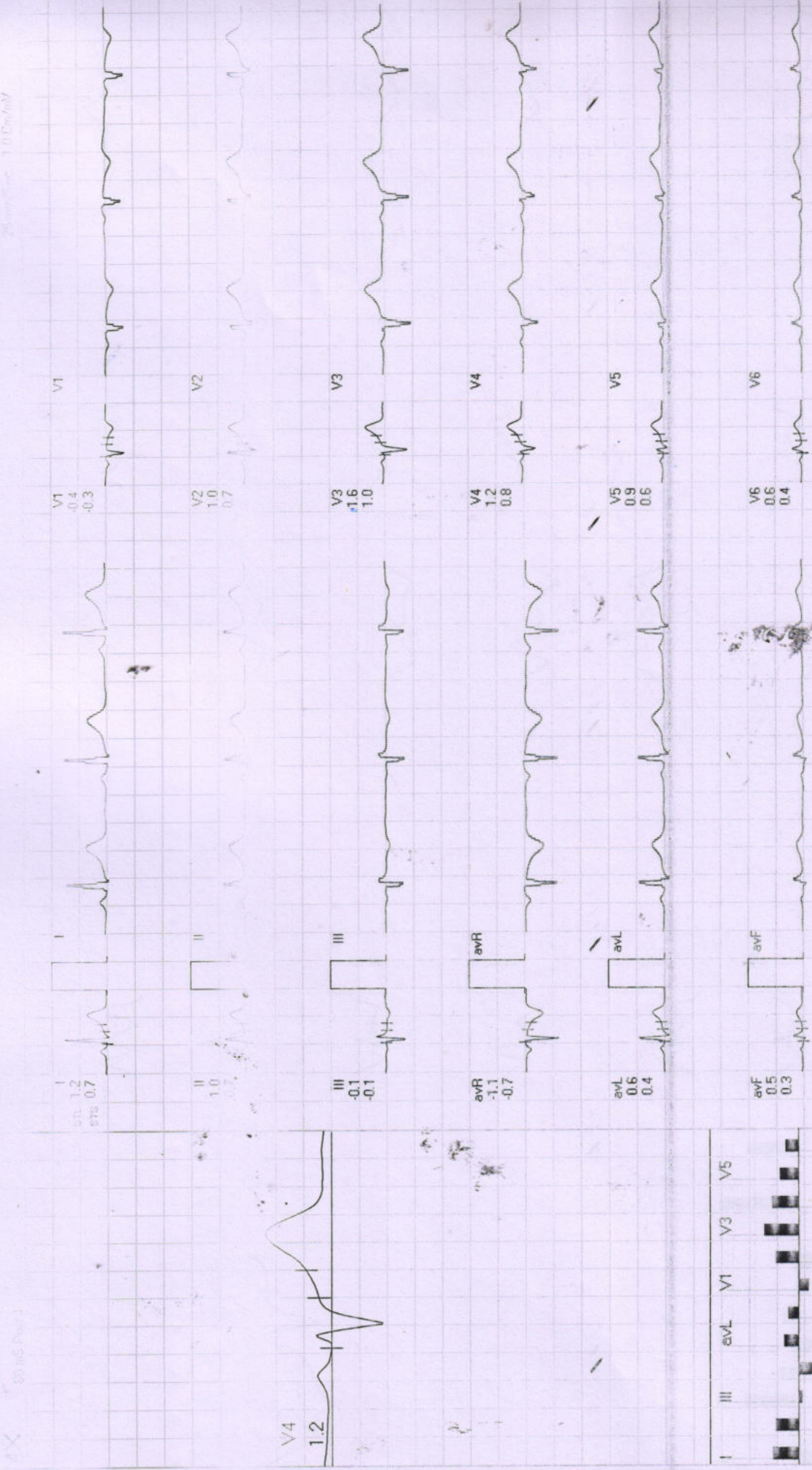

V1
0.4
-0.3

V2
1.0
0.7

V3
1.6
1.0

V4
1.2
0.8

V5
0.9
0.6

V6
0.6
0.4

I
1.2
0.7

II
1.0
0.7

III
-0.1
-0.1

avR
-1.1
-0.7

avL
0.6
0.4

avF
0.5
0.3

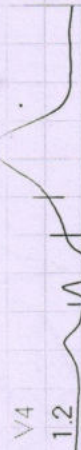

REMARKS:

Time: 15:00:00 11:00:00 AM 10/10/2014 PA 100.00 Hz 0.05 mV/10mm 0.05 Hz/1.00 Hz 20 Hz

Time: 00:00 0.0 mph 0.0%

5mm/1.00 mV

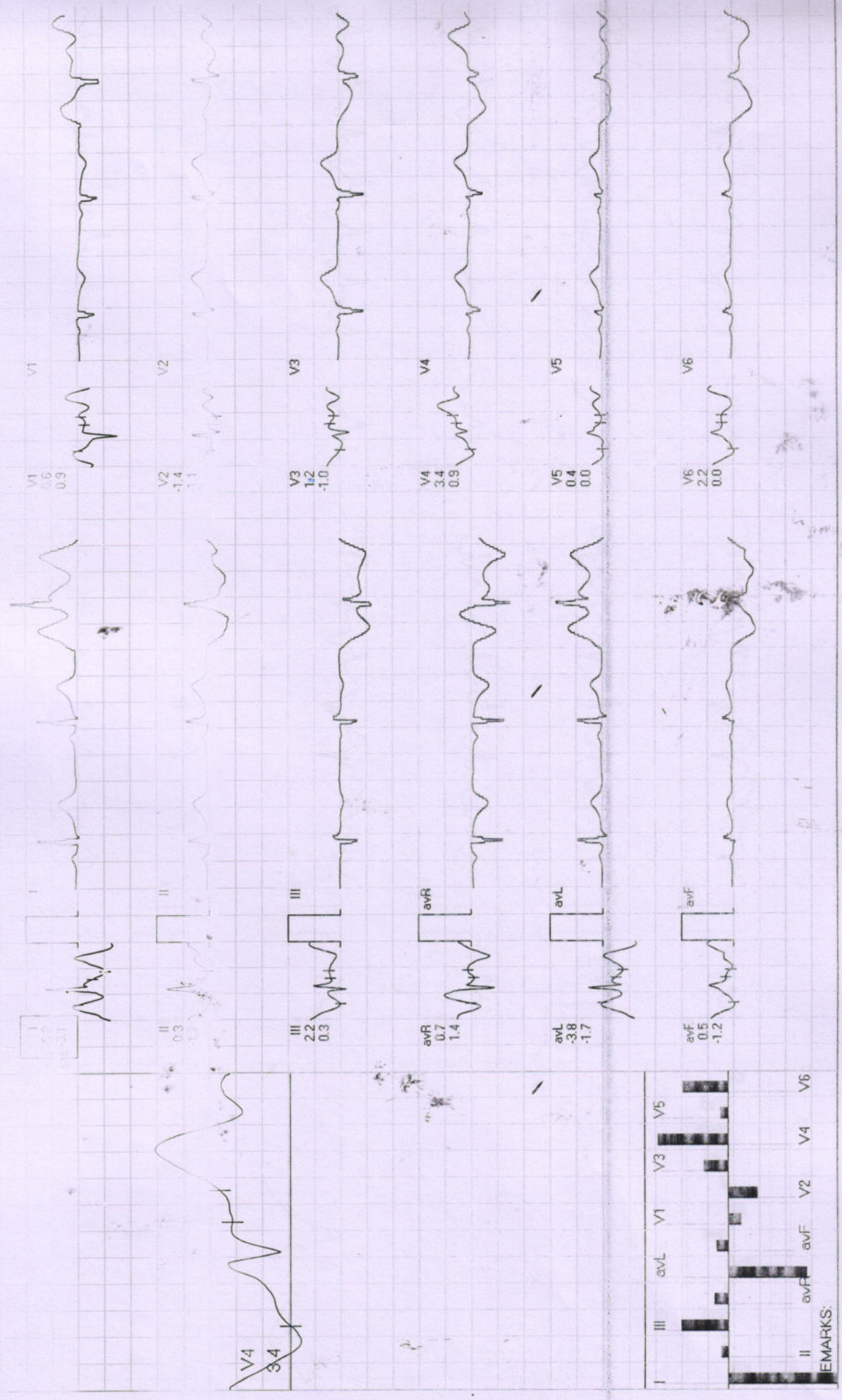

EMARKS:

ECG Date: 11/05/2024 11:00:00 AM | ECG Time: 11:00:00 AM | ECG Rate: 70% | ECG Rhythm: Normal Sinus Rhythm | ECG PR Interval: 160 ms | ECG QRS Duration: 80 ms | ECG QT Interval: 340 ms | ECG QTc Interval: 38 ms | ECG ST Segment: Normal | ECG T Wave: Normal | ECG Axis: Normal | ECG Filter: 50 Hz | ECG Paper: 25 mm/sec | ECG Gain: 1.0 mV/cm

4X (3x35 Parts)

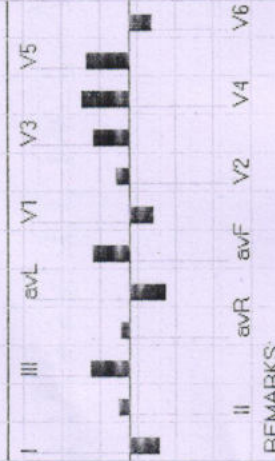
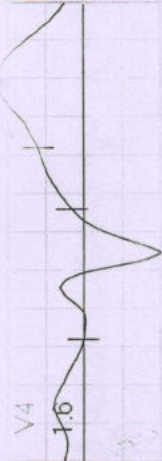
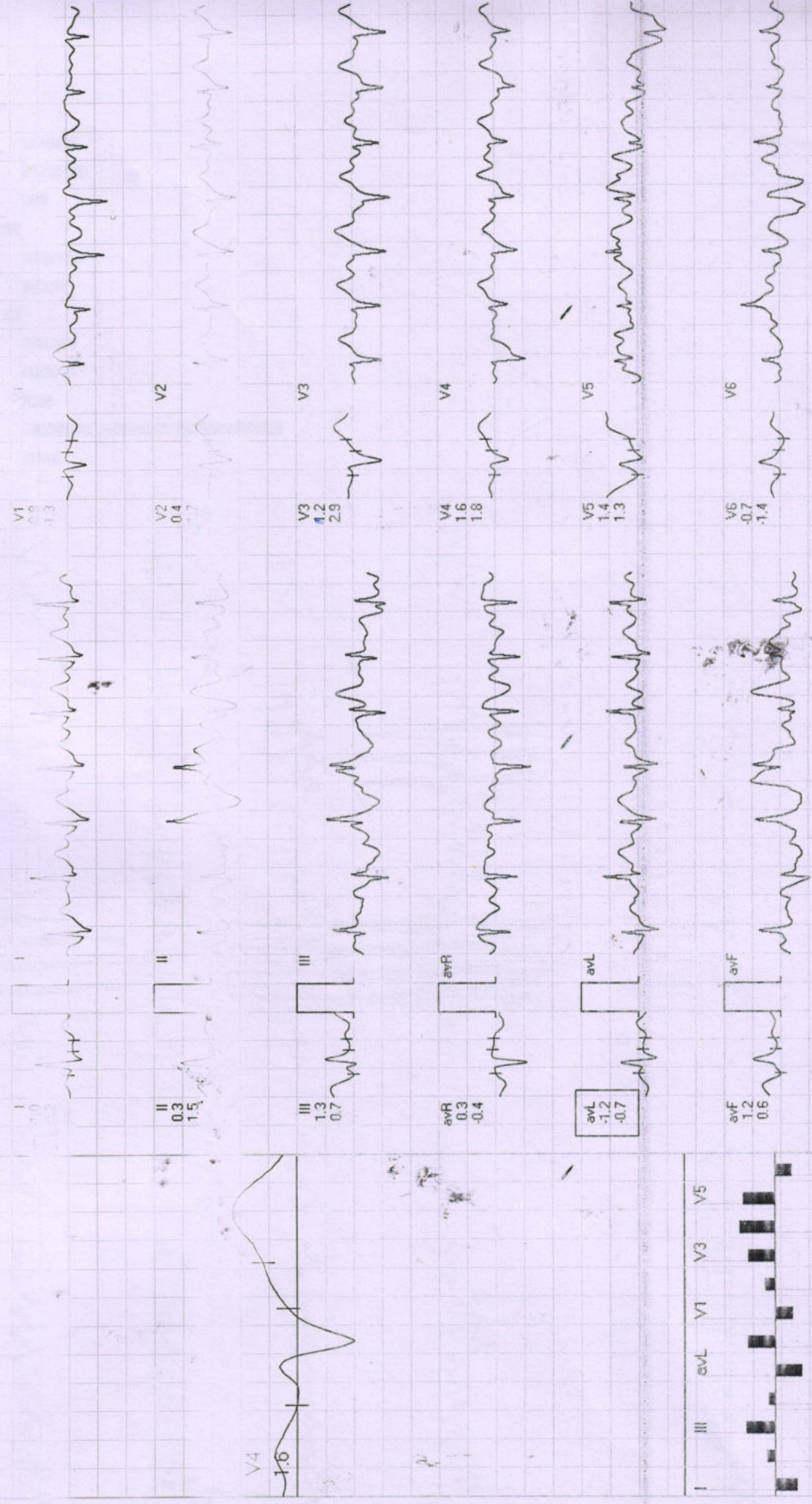

REMARKS:



DATE: 14/01/2023 11:00 AM TIME: 10:00 AM RATE: 1000/1000 MS/SEC PAPER: 25mm/50mm VOLTAGE: 10mm/mV

EX TIME: 04:55 0.0 mph, 0.0%

AGHPL

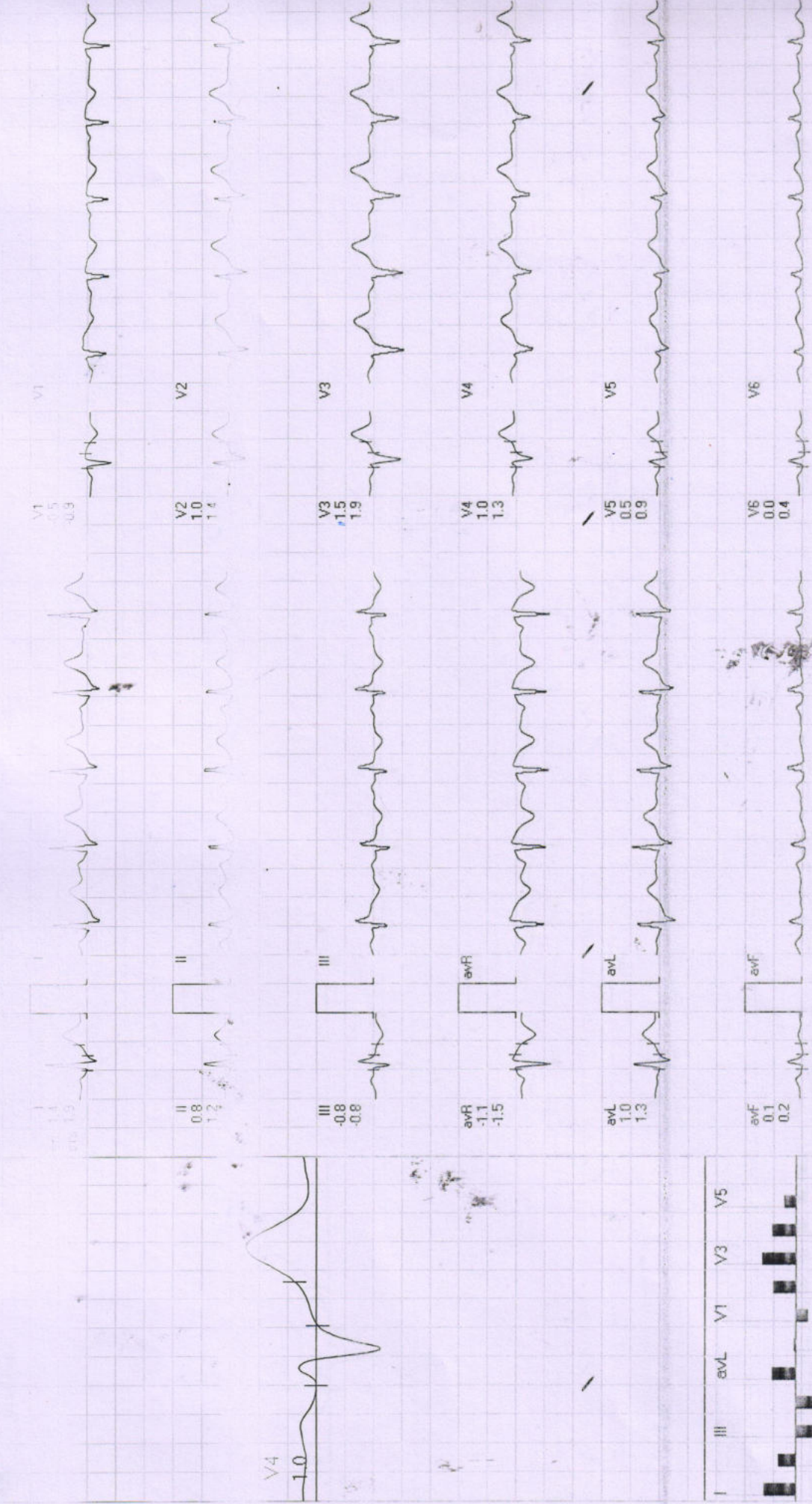

REMARKS:

Date: 14-Jan-2023 11:28:59 AM METS: 1.0/91 bpm 48% of THR BP: 126/82 mmHg Raw ECG/BLC On/ Notch On/ HF 0.05 Hz/LF 20 Hz

EXTimet: 04:56 0.0 mph 9.9%

4X - 80 mS Post J

25 m/sec 1.00 mV

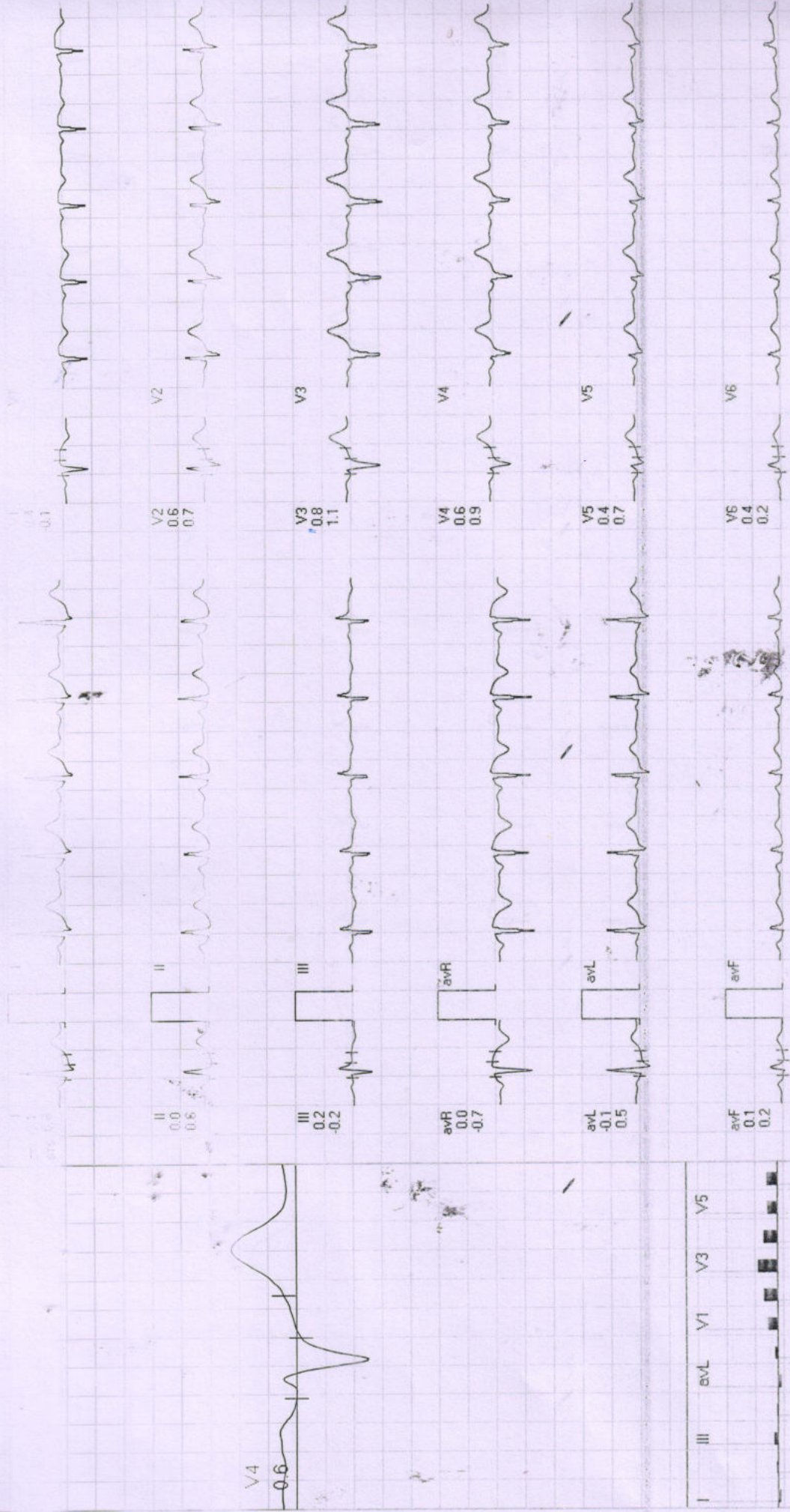

REMARKS:



Date: 14-Jan-2023 11:28:59 AM METS: 1.0/74 bpm 39% of THR BP: 126/80 mmHg Raw ECG/BLC On/ Notch On/ HF 0.05 Hz/LF 20 Hz

ExTime: 04:56 0.0 mph, 0.0%

4X 80 mS Post J

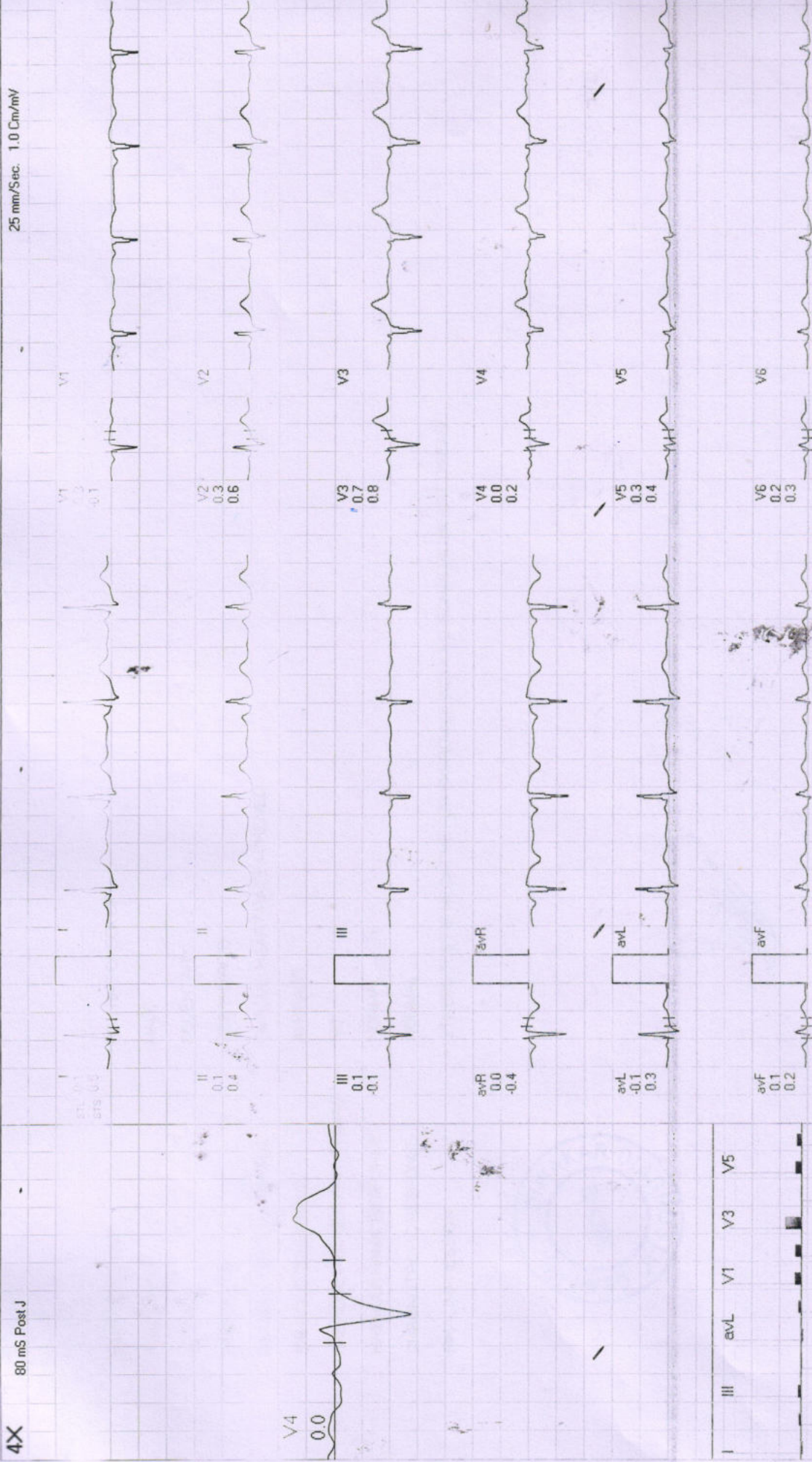

REMARKS: II avR avF V2 V4 V6

भारत सरकार
Government of India

श्याम कुमार साहू
Shyam Kumar Sahu
जन्म तिथि / DOB : 21/10/1988
पुरुष / Male



4636 2210 0483

आधार - आम आदमी का अधिकार



[Handwritten signature]

14/01/23

Kumar Gabru
Age 33/7/m

Shyam

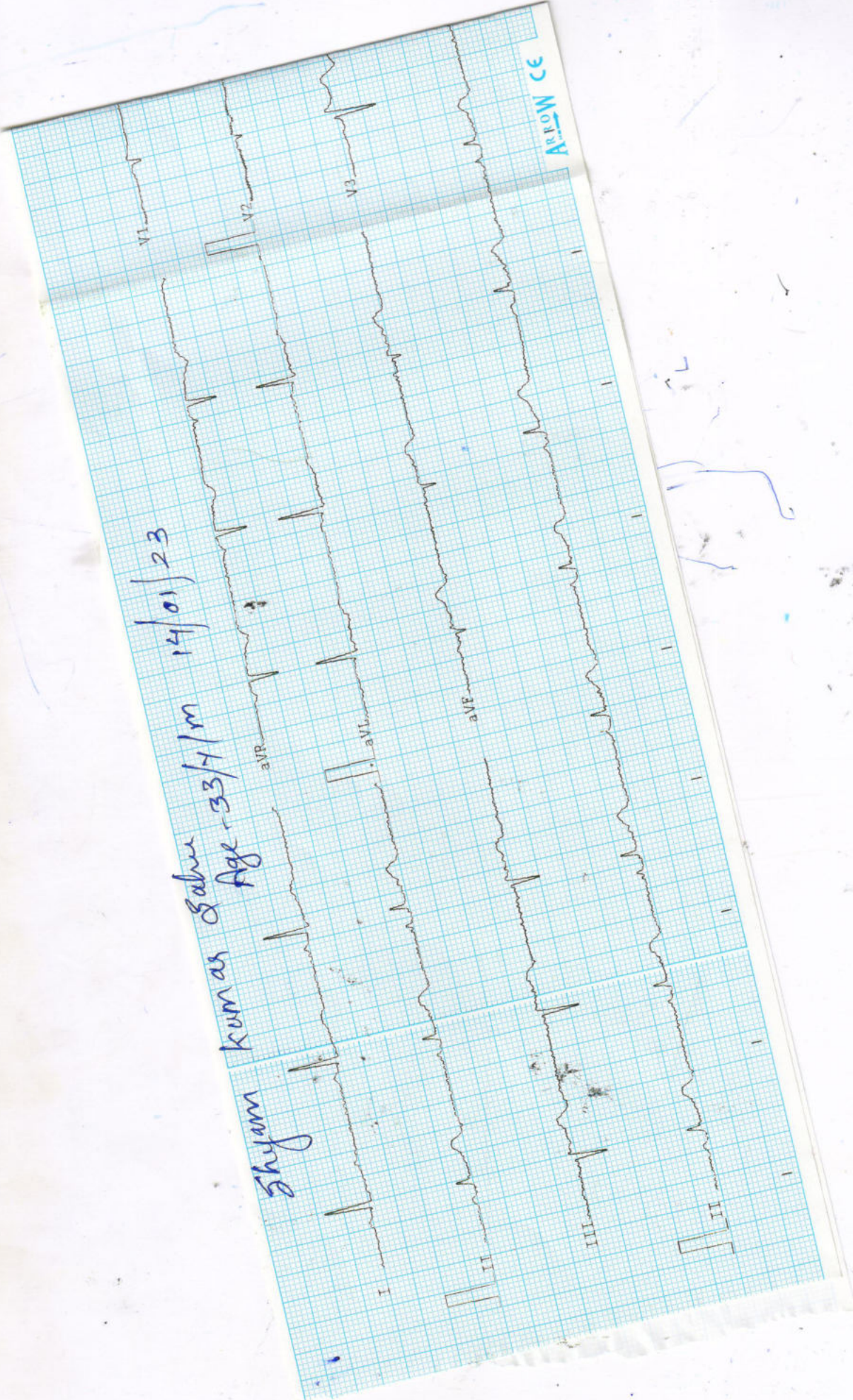

ARROW CE

Handwritten scribbles and markings on the right side of the page.

Observations :-

HR :- 56 bpm
R-R :- 1064ms
P-R :- 092 ms
QRS :- 59 ms
QT/QTc :- 349/338 ms
P Axis :- 52 °
R Axis :- 15 °
T Axis :- 80 °

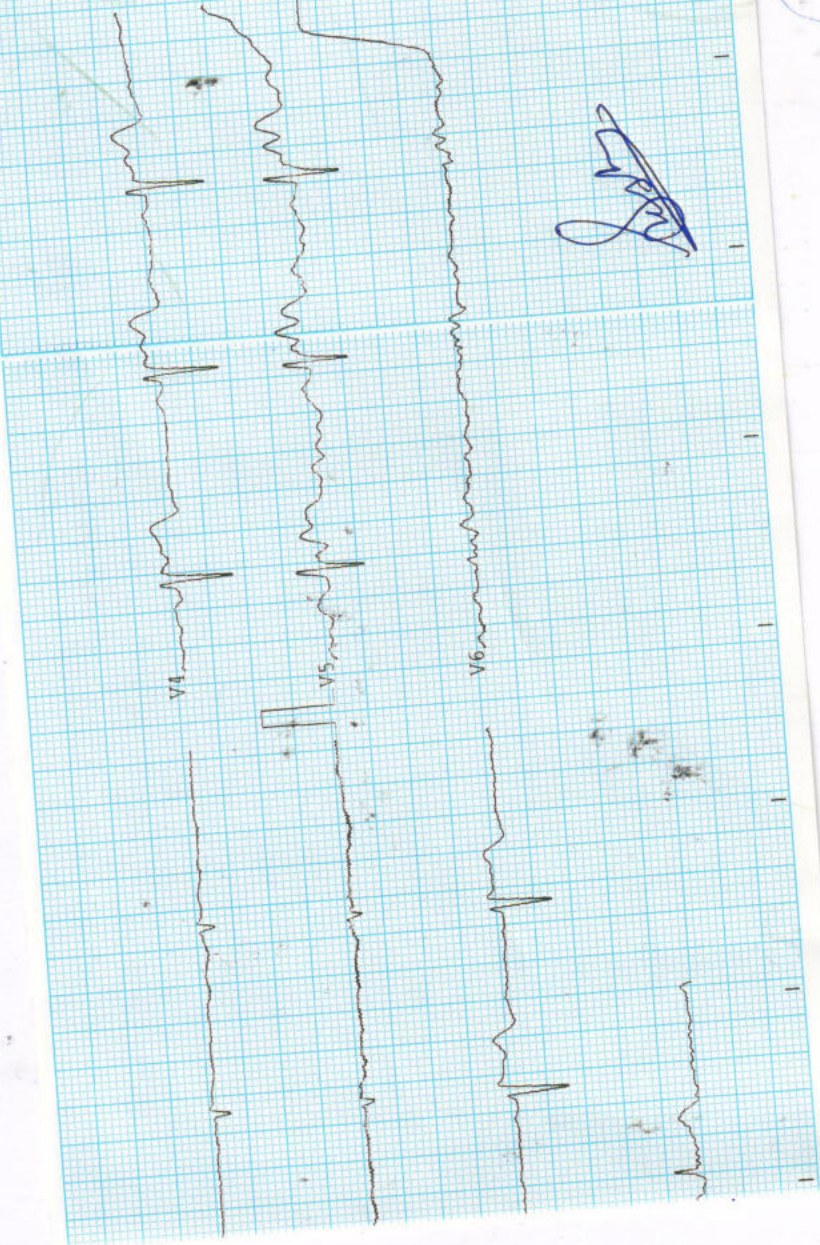

[Handwritten signature]

Remarks :-

Unconfirmed report



Radiologist

-NO CARDIO PULMONARY PATHOLOGY
-CORRELATE WITH CLINICAL FINDINGS.

IMPRESSION

Both domes and diaphragm normal

Both cp angles clear

Cardiac border normal

Both hilers normal

Both Lungs Field Clear.

Thoracic cage normal

Tricia Central

REPORT

Pt Name :	Mr. Shyam Kumar Sahu
Age :	33/M
Lab. No. :	01
Date :	14/01/2023
Skigram	X Ray Chest PA View
Radiologist	Dr. B.M. Agarwal, MD (Radiology)

डिवाकर डायग्नोस्टिक सेंटर



E-7/636, पंजाब नेशनल बैंक के पास, मैन रोड, अरुण कॉलोनी शोपाल (म.प्र.)
फोन: 0755-2465288, 0755-3520545 फॉ: 9826340190



डिवाकर डायग्नोस्टिक सेंटर

E-7/636, पंजाब नगरातील बँक कॅंपस, मॅंगरोड, मॅंगरोड (म.प.)
फोन: 0755-2465288, 0755-3520545 फॅक्स: 9826340190

Pt Name :- Mr. Shyam Kumar Sahu
Age :- 33/M
Lab. No. :- 01
Date :- 14/01/2023

EXAMINATION OF BLOOD

TEST	RESULT	NORMAL VALUE
Haemoglobin	15.5gms%	Female 12-16gms%, Male 14-18gms%
Red Cell count	5.37	4.5-5.6 million /cumm
Platelet Count	2.51	1.5-5.6 Lac/cumm
Leucocytes per.cumm	6700/cumm	5000-11000/cumm
Neutrophils	52%	50-70%
Lymphocytes	35%	20-40%
Eosinophils	06%	0-7%
Monocytes	07%	2-8%
PCV	45.6	37-47
MCV	85.0	76-96
MCH	28.8	27-32
MCHC	33.9	31-35
ESR	08	Male 0-9, Female 0-20mm/FHR
Blood Group	"B" Positive	By slide method
Total Serum Cholesterol	190.0	100-250 mg%
Serum Triglyceride	175.0	Up to 150 mg%
Serum Cholesterol HDL	45.0	Up to 65 mg%
Serum Cholesterol LDL	110.4	Up to 125 mg%
LDL	35.0	Up to 30 mg%
S.Bilirubin(Total)	1.0	0.2-1.0mg/dl
Direct	0.50	0.0-0.25mg/dl
Indirect	0.50	
SGOT	35.0	5-35U/L
SGPT	41.0	8-40U/L
Alk Phosphatase	10.9	3-13 KA units
S. Protein(Total)	7.0	6.0-8.0mg%
Albumin	4.9	3.7-5.3mg%
Globulin	2.4	1.5 to 3.5 mg%
Blood Urea	22.0	Up to 40 mg%
S.Creatine	0.98	0.5-1.4mg/dl
S. Uric Acid	6.0	3.5-7.5mg%
GGTP	24.0	5-35 UL/dl
Fasting Blood Sugar	84.2	Up to 110 mg%
PP Blood Sugar	125.0	Up to 125 mg%
Glycosylated Hemoglobin	5.9	Below - 6.0 % -Non Diabetic control 6-7 % -Excellent control Above- 8 % -Poor control
HBA1c	5.9	
Thyrod Stimulating Hormone(TSH)	5.9	0.27-4.2

All test have technical limitation. Collaborative clinic pathological interpretation is mandatory. In case of disparity test may be repeated immediately. Typographical mistakes should be get correct instantly. This report is not valid for medico legal purpose

Dr. B. M. Agarwal
Pathologist

MBS/BCP
Consultant Pathologist



PTO

Right Kidney is normal in size, shape and position. Corticomedullary differentiation (CMD) is well maintained. Normal cortical thickness is noted. No E/O hydronephrosis or calculus is noted.

Pancreas appear normal in size, shape and echo texture with smooth contour. No peripancreatic pathology seen. (Not seen due to gases) Spleen is normal / enlarged in size and normal in echo texture. IVC and aorta appear to be normal. No evidence of lymphadenopathy is noted. No evidence of free fluid is noted.

Gall Bladder is physiologically well distended / collapsed. No E/O echogenic foci in GB lumen. GB wall is normal / thickened. No E/O pericholecystic collection. common duct reveals normal course and caliber.

No E/O Subdiaphragmatic Collection.

Liver appears normal / enlarged in size and shape with smooth in outline. Normal / increased parenchymal echogenicity is noted. No E/O focal lesion / IHBR dilatation is seen. Hepatic veins and portal veins appear normal. *gr II fatty liver.*

Indication :

WHOLE ABDOMEN ULTRASOUND REPORT

Name : Mrs. *Shyam Kumar Babu* R/B
Age *33/ male* No. *Health check up.* Date *14/11/23*
XRS/F

श्री. सविता विद्वानिक
34, भूल, मोहिनी अदिति आर्कड, शाहपुरा मस्जिद के पास
भरत नगर रोड, ई-7/194, अररा कॉलोनी, भोपाल - 462038
Mob : 89896649694, 9516333619
Clinic Registration : CL/5392/Jun/2017
PNDT Registration : MPPCPNDT/BPL/2017/206



Left Kidney is normal in size, shape and position. CMD is well maintained. Normal cortical thickness is noted. No E/O hydronephrosis or calculus is noted.

Urinary Bladder is well distended (physiological) / collapsed. Its contents are echo free. No E/O bladder wall thickening is noted. Post-void residue is insignificant.

Prostate is normal in size, shape and echo texture with smooth outline. No E/O focal lesion is noted.

Uterus is ante/retroverted and normal in size, shape and echotexture with smooth outline. No E/O focal lesion is noted, endometrial echo appear normal. Cervical and vaginal shadows appear normal.

Right Ovary appears Enlarged / Normal in size, shape and echo texture.

Left Ovary appears Enlarged / Normal in size, shape and echo texture.

Impression : ~~Normal study.~~

Grade II fatty liver.

↓

Advised clinical Correlation.