

Department of General Medicine
DR. MUKESH SHARMA
MD (General Medicine)
FHO (Haematology Oncology)
Consultant - Physician
Reg. No. : 15432014

OF CASE SUMMARY
DOCTOR PRESCRIPTION

NHMMI Narayana
Superspeciality Hospital
Unit of Narayana Health

3/8/2024

Mr. Lokesh Kumar Yadav

44 yrs / MM

Come for Health check up

No Complaint

XI Diagnostics

h

- J. ROWNIN (10) (30)
p-r-r-1
ap r

- cap. Balaen forte (20)
C-r-r

Life style advice



NHMMI Narayana Superspeciality Hospital

Unit of Narayana Health Limited (U) 18110K2002N/201421

Registered Office: 25B/A, Bommasandra Industrial Area, Anekal Taluk, Bangalore 562093

Hospital Address: New Dharanagar Road, Lalpur, Bengaluru - 562001

Tel: +91 771 4210901 / 902 | Fax: +91 771 400 1106 | Email: info@nhmmi-narayanahealth.org



Appointments

186-0208-0208

Emergency

8821-816181

www.narayanahealth.org

CONSULTATION SUMMARY

Patient MRN :17540000305671
Patient Name :Lokesh Kumar Yadav
Gender/Age/Dob :Male , 44 Years , 01/07/78
Patient Phone No :9407732045
Patient Address :professor colony,Raipur,
Chhattisgarh,India

Consultation Date:09/08/2022 02:02 PM
Consultant :Dr.RenukaSharma
(OPHTHALMOLOGY)
Consultation Type :OP , NEW VISIT



MEDICATION ORDER

<u>DRUG NAME</u>	<u>PATIENT INSTRUCTION</u>
1) LYCOPENE+SELENIUM+VIT A+ZINC- CAPSULE- 5000MCG+75MCG+2500IU27.45MG- LYCOSTAR	(1-0-0-0) Capsule 1, , Qty: 1, Start Date: Aug 09, 2022

CONSULTANT DETAILS



Dr. Renuka Sharma , VISITING CONSULTANT , OPTHALMOLOGY
Registration No : 2434/2009

One free consultation with the same doctor within next 6 days.

Printed By: Dr. Renuka Sharma | Printed On: 09.08.2022 14:03

DEPARTMENT OF LABORATORY MEDICINE Unit of Narayana Health

MRN : 17540000305671
Name : Lokesh Kumar Yadav
Age / Sex : 44 Year(s) / Male
Sample No : 22208090141
Consulting DR : Dr. Mukesh Kumar Sharma
Patient Address : professor colony Raipur null
Chhattisgarh,India

Department : GENERAL MEDICINE
Specimen : WHOLE BLOOD
Visit Type : OP
Collected On : 09/08/2022 10:22 AM
Referred DR : Dr. Mukesh Kumar Sharma
Received On : 09/08/2022 11:08 AM
Reported On : 09/08/2022 12:25 PM
Report Type : Final

HAEMATOLOGY LAB

Test	Result	Unit	Biological Reference Interval
EHP MEDIWHEEL FULL BODY HEALTH CHECK PACKAGE MALE ABOVE 40 YRS			
ERYTHROCYTE SEDIMENTATION RATE (ESR)	15.00 H	mm/hr	0-10

NH MMI Narayana Superspeciality Hospital

(A unit of Narayana Hrudayalaya Limited) CIN: L85110KA2000PLC027497

Registered Office: 258/A, Bommasandra Industrial Area, Anekal Taluk, Bangalore 560099

Hospital Address: New Dhamtari Road, Lalpur, Raipur 492001

Tel +91 771 4210901 / 902 | Fax +91-771 408 1106 | Email: info.rpr@narayanahealth.org | www.narayanahealth.org



Dr. SMRITI RATHORE MBBS MD

PATHOLOGY



Appointments

1800-309-0309

Emergencies

8821-818181

DEPARTMENT OF LABORATORY MEDICINE Unit of Narayana Health

MRN : 17540000305671
Name : Lokesh Kumar Yadav
Age / Sex : 44 Year(s) / Male
Sample No : 1R2208090214
Consulting DR : Dr. Mukesh Kumar Sharma
Patient Address : professor colony Raipur null
Chhattisgarh,India

Department : GENERAL MEDICINE
Specimen : PLASMA
Visit Type : OP
Collected On : 09/08/2022 10:22 AM
Referred DR : Dr. Mukesh Kumar Sharma
Received On : 09/08/2022 11:08 AM
Reported On : 09/08/2022 02:46 PM
Report Type : Final

BIOCHEMISTRY

Test	Result	Unit	Biological Reference Interval
POST PRANDIAL BLOOD SUGAR (PPBS)	105.00		

NH MMI Narayana Superspeciality Hospital

(A unit of Narayana Hrudayalaya Limited) CIN: L25110KA2000PLC027497

Registered Office: 25B/A, Bommasandra Industrial Area, Anekal Taluk, Bangalore 560099

Hospital Address: New Dhamtari Road, Lalpur, Raipur 492001

Tel +91 771 4210901 / 902 | Fax +91 771 408 1106 | Email: info.rpr@narayanahealth.org | www.narayanahealth.org

Dr. NEERAJ NAIK M.B.B.S D.C.P
CONSULTANT PATHOLOGIST



Appointments
1800-309-0309

Emergencies

8821-818181

DEPARTMENT OF LABORATORY MEDICINE Unit of Narayana Health

MRN : 17540000305671	Department : GENERAL MEDICINE
Name : Lokesh Kumar Yadav	Specimen : SERUM
Age / Sex : 44 Year(s) / Male	Visit Type : OP
Sample No : 1R2208090216	Collected On : 09/08/2022 10:22 AM
Consulting DR : Dr. Mukesh Kumar Sharma	Referred DR : Dr. Mukesh Kumar Sharma
Patient Address : professor colony Raipur null Chhattisgarh,India	Received On : 09/08/2022 11:08 AM
	Reported On : 09/08/2022 12:57 PM
	Report Type : Final

Test	Result	Unit	Biological Reference Interval
FASTING BLOOD SUGAR (FBS)	95.00	mg/dl	70-99
LIPID PROFILE (CHOL,TRIG,HDL,LDL,VLDL)			
CHOLESTEROL TOTAL	<u>234.00</u> H		50-200
TRIGLYCERIDES	<u>202.00</u> H	mg/dl	0-150
HDL CHOLESTROL (HDL C)	<u>30.00</u> L	mg/dl	35-70
LDL CHOLESTEROL	<u>163.60</u> H	mg/dl	0-100
VLDL CHOLESTEROL	<u>40.40</u> H	mg/dl	0-40
CHOLESTEROL /HDL RATIO	<u>7.80</u> H		0-5



Dr. SMRITY BATHORE MBBS MD
PATHOLOGIST



NHMMI Narayana Superspeciality Hospital

(A Unit of Narayana Hrudayalaya Limited) DIN: L85110KA2000PLD027497

Registered Office: 25B/A, Bommasandra Industrial Area, Anekal Taluk, Bangalore 560099

Hospital Address: New Dhamtari Road, Lalpur, Raipur 492001

Tel +91 771 4210901 / 902 | Fax +91 771 408 1106 | Email: info.rpr@narayanahealth.org | www.narayanahealth.org

Appointments

1800-309-0309

Emergencies

8821-818181

DEPARTMENT OF LABORATORY MEDICINE Unit of Narayana Health

MRN : 17540000305671 Name : Lokesh Kumar Yadav Age / Sex : 44 Year(s) / Male Sample No : 1R2208090216 Consulting DR : Dr. Mukesh Kumar Sharma Patient Address : professor colony Raipur null Chhattisgarh, India	Department : GENERAL MEDICINE Specimen : SERUM Visit Type : OP Collected On : 09/08/2022 10:22 AM Referred DR : Dr. Mukesh Kumar Sharma Received On : 09/08/2022 11:08 AM Reported On : 09/08/2022 01:15 PM Report Type : Final
--	--

Test	Result	Unit	Biological Reference Interval
PROSTATE SPECIFIC ANTIGEN (PSA)	0.99	ng/ml	< 4
THYROID PROFILE (T3, T4, TSH)			
TRI IODO THYRONINE (T3)	1.33	ng/dL	0.6-1.81
THYROXINE (T4)	9.51	ug/dl	3.2-12.6
TSH (THYROID STIMULATING HORMONE)	1.86	mIU/mL	0.35-5.50

NH MMI Narayana Superspeciality Hospital

(A unit of Narayana Hrudayaaya Limited) CIN: L86110KA2000PEL027497

Registered Office: 258/A, Bommasandra Industrial Area, Anekal Taluk, Bangalore 560099

Hospital Address: New Dhamtari Road, Lalpur, Raipur 492001

Tel +91 771 4210901 / 902 | Fax +91 771 408 1106 | Email: info.rpr@narayanahealth.org | www.narayanahealth.org



Dr. SMRITI RATHORE MBBS MD
 PATHOLOGIST

Appointments

1800-309-0309

Emergencies

8821-818181

DEPARTMENT OF LABORATORY MEDICINE Unit of Narayana Health

MRN : 17540000305671	Department : GENERAL MEDICINE
Name : Lokesh Kumar Yadav	Specimen : SERUM
Age / Sex : 44 Year(s) / Male	Visit Type : OP
Sample No : IR2208090216	Collected On : 09/08/2022 10:22 AM
Consulting DR : Dr. Mukesh Kumar Sharma	Referred DR : Dr. Mukesh Kumar Sharma
Patient Address : professor colony Raipur null Chhattisgarh, India	Received On : 09/08/2022 11:08 AM
	Reported On : 09/08/2022 12:57 PM
	Report Type : Final

Test	Result	Unit	Biological Reference Interval
LIVER FUNCTION TEST(LFT)			
BILIRUBIN TOTAL	0.90	mg/dl	0-1.3
BILIRUBIN DIRECT	0.20	mg/dl	0-0.3
TOTAL PROTEIN	7.60	gm/dL	6.4-8.2
SERUM ALBUMIN	4.60	gm/dL	3.4-5
SERUM GLOBULIN	3.00		
ALBUMIN TO GLOBULIN (A/G)RATIO	1.53		1-2.1
SGOT (AST)	21.00	IU/L	15-37
SGPT (ALT)	17.00 L	IU/L	30-65
ALKALINE PHOSPHATASE (ALP)	58.00	IU/L	50-136
GAMMA GLUTAMYL TRANSFERASE (GGT)	36	U/L	5-85



Dr. SMRITI RATHORE MBBS MD
PATHOLOGIST

NH MMI Narayana Superspeciality Hospital

(A unit of Narayana Hrudayalaya Limited) CIN: LB9110KA2000PLD327497

Registered Office: 258/A, Bommasandra Industrial Area, Anekal Taluk, Bangalore 560099

Hospital Address: New Dhamtari Road, Lalpur, Raipur 492001

Tel +91 771 4210901 / 902 | Fax +91 771 408 1106 | Email: info.rpr@narayanahealth.org | www.narayanahealth.org



Appointments

1800-309-0309

Emergencies

8821-818181

DEPARTMENT OF LABORATORY MEDICINE Unit of Narayana Health

MRN : 17540000305671 Name : Lokesh Kumar Yadav Age / Sex : 44 Year(s) / Male Sample No : 22208090142 Consulting DR : Dr. Mukesh Kumar Sharma Patient Address : professor colony Raipur null Chhattisgarh, India	Department : GENERAL MEDICINE Specimen : WHOLE BLOOD Visit Type : OP Collected On : 09/08/2022 10:22 AM Referred DR : Dr. Mukesh Kumar Sharma Received On : 09/08/2022 11:08 AM Reported On : 09/08/2022 11:53 AM Report Type : Final
---	--

Test	Result	Unit	Biological Reference Interval
COMPLETE BLOOD COUNT (CBC)			
HAEMOGLOBIN (HB%)	<u>12.60</u> L	g/dl	13-18
RED BLOOD CELL COUNT	5.07	Million/ μ l	4.5-6.5
PCV (PACKED CELL VOLUME) / HEMATOCRIT	<u>39.1</u> L	%	40-54
MCV (MEAN CORPUSCULAR VOLUME)	77.1	fl	76-96
MCH (MEAN CORPUSCULAR HAEMOGLOBIN)	<u>25.00</u> L	pg	27-32
MCHC (MEAN CORPUSCULAR HAEMOGLOBIN CONCENTRATION)	32.40	%	30-35
RED CELL DISTRIBUTION WIDTH (RDW)	<u>14.80</u> H	%	11.6-14.0
PLATELET COUNT	163.00	Thous/ μ l	150-400
TOTAL LEUKOCYTE COUNT (TLC)	5.8	Thousand/cu.mm	4.0-10.0
DIF FERENTIAL COUNT (DC)			
Neutrophils	75	%	40-75
Lymphocytes	20	%	20-45
Monocytes	03	%	2-10
Eosinophils	02	%	1-6
Basophils	00	%	0-1

NH MMI Narayana Superspeciality Hospital

(A Unit of Narayana Healthysava Limited) CIN: L25110KA2000PLC027497

Registered Office: 258/A, Bommasandra Industrial Area, Anekal Taluk, Bangalore 560099

Hospital Address: New Dhamtari Road, Lalpur, Raipur 492001

Tel +91 771 4210901 / 902 | Fax +91 771 408 1106 | Email: info.rpr@narayanahealth.org | www.narayanahealth.org



Dr. SMRITIRATHI MOREMBBS MD
 PATHOLOGIST



Appointments

1800-309-0309

Emergencies

8821-818181

DEPARTMENT OF LABORATORY MEDICINE Unit of Narayana Health

MRN : 17540000305671 Name : Lokesh Kumar Yadav Age / Sex : 44 Year(s) / Male Sample No : 82208090012 Consulting DR : Dr. Mukesh Kumar Sharma Patient Address : professor colony Raipur null Chhattisgarh, India	Department : GENERAL MEDICINE Specimen : WHOLE BLOOD Visit Type : OP Collected On : 09/08/2022 10:22 AM Referred DR : Dr. Mukesh Kumar Sharma Received On : 09/08/2022 11:08 AM Reported On : 09/08/2022 02:13 PM Report Type : Final
---	--

BLOOD BANK

Tes	Result	Unit	Biological Reference Interval
BLOOD GROUP & RH TYPING			
BLOOD GROUP	"AB"		
RH Typing	Negative		

NH MMI Narayana Superspeciality Hospital

(A Unit of Narayana Hrudayalaya Limited) CIN: L85110KA2000PLC027497

Registered Office: 258/A, Bommasandra Industrial Area, Anekal Taluk, Bangalore 560099

Hospital Address: New Dhamtari Road, Lalpur, Raipur 492001

Tel +91 771 4210901 / 902 | Fax +91 771 408 1106 | Email: info.rpr@narayanahealth.org | www.narayanahealth.org



Dr. NEERA JHAIKM.B.B.S.D.C.P
 CONSULTANT PATHOLOGIST

Appointments

1800-309-0309

Emergencies

8821-818181

DEPARTMENT OF LABORATORY MEDICINE Unit of Narayana Health

MRN : 17540000305671	Department : GENERAL MEDICINE
Name : Lokesh Kumar Yadav	Specimen : URINE
Age / Sex : 44 Year(s) / Male	Visit Type : OP
Sample No : 7R2208090062	Collected On : 09/08/2022 10:22 AM
Consulting DR : Dr. Mukesh Kumar Sharma	Referred DR : Dr. Mukesh Kumar Sharma
Patient Address : professor colony Raipur null Chhattisgarh,India	Received On : 09/08/2022 11:08 AM
	Reported On : 09/08/2022 02:29 PM
	Report Type : Final

CLINICAL PATHOLOGY

Test	Result	Unit	Biological Reference Interval
URINE ROUTINE & MICROSCOPY			
PHYSICAL EXAMINATION			
VOLUME	30	ml	
COLOUR	PALE YELLOW		
APPEARANCE	SLIGHTLY TURBID		
SP. GRAVITY	1.005		1.002-1.03
CHEMICAL EXAMINATION			
pH(REACTION)	6.0		4.8-7.5
PROTEIN	Negative		Negative
URINE GLUCOSE	PRESENT ++ H		Negative
KE ⁺ E BODIES	Negative		Negative
BILE SALTS	Negative		Negative
BILE PIGMENT (BILIRUBIN)	Negative		Negative
UROBILINOGEN	Negative		
BLOOD URINE	Negative		Negative
URINE LEUCOCYTE ESTERASE	Negative		Negative
MICROSCOPIC EXAMINATION			
NITRITE	Negative		Negative

NHMMI Narayana Superspeciality Hospital

(A unit of Narayana Healthways Limited) CIN: L85110KA2000PI1027497

Registered Office: 258/A, Bommasandra Industrial Area, Anekal Taluk, Bangalore 560099

Hospital Address: New Dhamtari Road, Lalpur, Raipur 492001

Tel: +91 771 4210901 / 902 | Fax: +91 771 408 1106 | Email: info.rpr@narayanahealth.org | www.narayanahealth.org

Dr. NEERAJ NAIK M.B.B.S D.C.P
CONSULTANT PATHOLOGIST

Appointments

1800-309-0309

Emergencies

8821-818181



DEPARTMENT OF LABORATORY MEDICINE Unit of Narayana Health

MRN	: 17540000305671	Department	: GENERAL MEDICINE
Name	: Lokesh Kumar Yadav	Specimen	: URINE
Age / Sex	: 44 Year(s) / Male	Visit Type	: OP
Sample No	: 7R2208090062	Collected On	: 09/08/2022 10:22 AM
Consulting DR	: Dr. Mukesh Kumar Sharma	Referred DR	: Dr. Mukesh Kumar Sharma
Patient Address	: professor colony Raipur null Chhattisgarh,India	Received On	: 09/08/2022 11:08 AM
		Reported On	: 09/08/2022 02:29 PM
		Report Type	: Final

CLINICAL PATHOLOGY

Test	Result	Unit	Biological Reference Interval
PUS CELLS	2-4	hpf	0-2
RBC	NOT SEEN	hpf	0-3
EPITHELIAL CELLS	8-10 H	hpf	2-3
CRYSTALS	NOT SEEN		
CASTS	NOT SEEN		OCC HYALINE CAST / HPF

NH MMI Narayana Superspeciality Hospital

(A unit of Narayana Hrudayalaya Limited) CIN: L85110KA2000PLC027497

Registered Office: 258/A, Bommasandra Industrial Area, Anekal Taluk, Bangalore 560099

Hospital Address: New Dhamtari Road, Lalpur, Raipur 492001

Tel +91 771 4210901 / 902 | Fax +91 771 408 1106 | Email: info.rpr@narayanahealth.org | www.narayanahealth.org



Dr. NEERAJ NAIK M.B.B.S D.C.P
CONSULTANT PATHOLOGIST



Appointments

1800-309-0309

Emergencies

8821-818181

DEPARTMENT OF LABORATORY MEDICINE Unit of Narayana Health

MRN : 17540000305671	Department : GENERAL MEDICINE
Name : Lokesh Kumar Yadav	Specimen : SERUM
Age / Sex : 44 Year(s) / Male	Visit Type : OP
Sample No : 1R2208090216	Collected On : 09/08/2022 10:22 AM
Consulting DR : Dr. Mukesh Kumar Sharma	Referred DR : Dr. Mukesh Kumar Sharma
Patient Address : professor colony Raipur null Chhattisgarh,India	Received On : 09/08/2022 11:08 AM
	Reported On : 09/08/2022 12:57 PM
	Report Type : Final

Test	Result	Unit	Biological Reference Interval
RENAL PACKAGE - 2 (RFT FASTING)			
SERUM CREATININE			
SERUM CREATININE	1.0	mg/dl	0.8-1.3
eGFR	81.17	mL/min/1.73m2	
BLOOD UREA NITROGEN (BUN)	8.00	mg/dl	7-20
SODIUM, SERUM	145.00	mmol/L	135-150
POTASSIUM, SERUM	4.20	mmol/L	3.5-5
CHLORIDE	101.00	mmol/L	95-106
CALCIUM	8.50	mg/dl	8.5-10.1
MAGNESIUM	1.90	mg/dL	1.8-2.4
URIC ACID	5.90	mg/dl	3.5-7.2
PH HORUS	3.00	mg/dl	2.6-4.7
FASTING BLOOD SUGAR (FBS)	95.00	mg/dl	70-99

Note:
 Abnormal results are highlighted.
 Results relate to the sample only.
 Kindly correlate clinically.

-- End of Report --



Dr. SMRITI RATHORE MBBS MD
 PATHOLOGY



NH MMI Narayana Superspeciality Hospital

(A unit of Narayana Health) | Int'l. CIN: L85110KA2000PLC027497

Registered Office: 258/A, Bommasandra Industrial Area, Anekal Taluk, Bangalore 560099

Hospital Address: New Dhamtari Road, Lalpur, Raipur 492001

Tel +91 771 4210901 / 902 | Fax +91 771 408 1106 | Email: info.rpr@narayanahealth.org | www.narayanahealth.org

Appointments

1800-309-0309

Emergencies

8821-818181

ECHOCARDIOGRAPHY REPORT

Patient ID : 17540000305671 **Report Date** : 09/08/2022
Patient Name : **Mr. Lokesh Kumar Yadav**
Age / Gender : 44Years/ Male

MEASUREMENT

AO : 28 (20 - 35)mm **LVID(d)** : 47 (36 - 52)mm **IVS**: 09 (06 -11)mm
LA : 31 (19 - 40)mm **LVID s** : 28 (23 - 39)mm **PW**: 08 (06 - 11)mm
EF : 60%

VALVES

Mitral Valve : Normal
Aortic valve : Normal
Tricuspid Valve : Mild TR, PASP-39+RA
Pulmonary Valve : Normal

CHAMBERS

Left Atrium : Normal
Right Atrium : Normal
Left Ventricle : Normal
Right Ventricle : Normal

SEPTAE

IVS : Intact
IAS : Intact

GREAT ARTERIES

Aorta : Normal
Pulmonary Artery : Normal



NH MMI Narayana Superspeciality Hospital

(A unit of Narayana Hrudayalaya Limited) CIN: L85110KA2003PLC027497

Registered Office: 258/A, Bommasandra Industrial Area, Anekal Taluk, Bangalore 560099

Hospital Address: New Dhamtari Road, Lalpur, Raipur 492001

Tel +91 771 4210901 / 902 | Fax +91 771 408 1106 | Email: info.rpr@narayanahealth.org | www.narayanahealth.org



Appointments

1800-309-0309

Emergencies

8821-818181

NAME: MR: LOKESH KUMAR YADAV

AGE: 44YRS/M MRN : 305671

REF. BY: DR. M.SHARMA

DATE: 09.08.2022

SONOGRAPHY OF ABDOMEN AND PELVIS

The Real time, B mode, gray scale sonography was performed.

LIVER : The liver is normal in size, echotexture & reveals smooth outlines. **Thin walled anechoic lesion of size 10 x 10mm ? cyst.**

GALL BLADDER : The gall bladder is contracted.

SPLEEN : The spleen is normal in size .

PANCREAS :The pancreas is poorly visualized.

KIDNEYS : The right kidney measures - 10 x 4.6cm and left kidney measures - 10.5 x 4.7cm in size. **Both kidneys reveal increased cortical echotexture.** Cortico-medullary differentiation is maintained. No hydronephrosis is seen. **Bilateral calcifications/ concretions.**

URINARY BLADDER : The urinary bladder is distended.

PROSTATE: The prostate appears normal in size.

No free fluid is seen in the peritoneal cavity.

IMPRESSION :

- ? Hepatic cyst.
- Bilateral renal parenchymal changes.
- Bilateral renal calcifications/ concretions.

ADVISED: Clinical correlation & correlation with other relevant investigations.



CONSULTANT RADIOLOGIST

Patient Name	KUMAR LOKESH	Requested By	DR. M. K. SHARMA
MRN	17540000305671	Procedure DateTime	2022-08-09 11:34:51
Age/Sex	44/ Male	Hospital	NH-RAIPUR

CHEST RADIOGRAPH (PA VIEW)

FINDINGS WITH IMPRESSION:

- The lung fields and bronchovascular markings appear normal.
- Cardiac shadow appears normal.
- Mediastinum appears normal.
- Hilar shadows are unremarkable.
- The costo-phrenic angles are clear.
- The visualized bones appear normal.
- Cardio-thoracic ratio appear normal.
- Both the diaphragmatic domes appear normal.

Adv - Clinical correlation and further appropriate evaluation.



DR VIJENDRA RUPRELA
MBBS, DMRD, DNB, MNAMS
CONSULTANT RADIOLOGIST

This is a digitally signed valid document. Reported Date/Time: 2022-08-09 19:39:56



ID: 305671
Name: MR. LOJESH KUMAR
Age: 44 Years
Gender: Male

2022-08-09 14:12:22

“Please Xerox This Copy”

Vert. Rel.
PR Interval
QRS Duration
QT/QTc Interval
P/QRS/T Axes

68 bpm
156 ms
86 ms
382/396 ms
18/13/-3 deg

Sinus rhythm
Inferior and anterior T wave abnormality is nonspecific
Borderline ECG

Unconfirmed Diagnosis

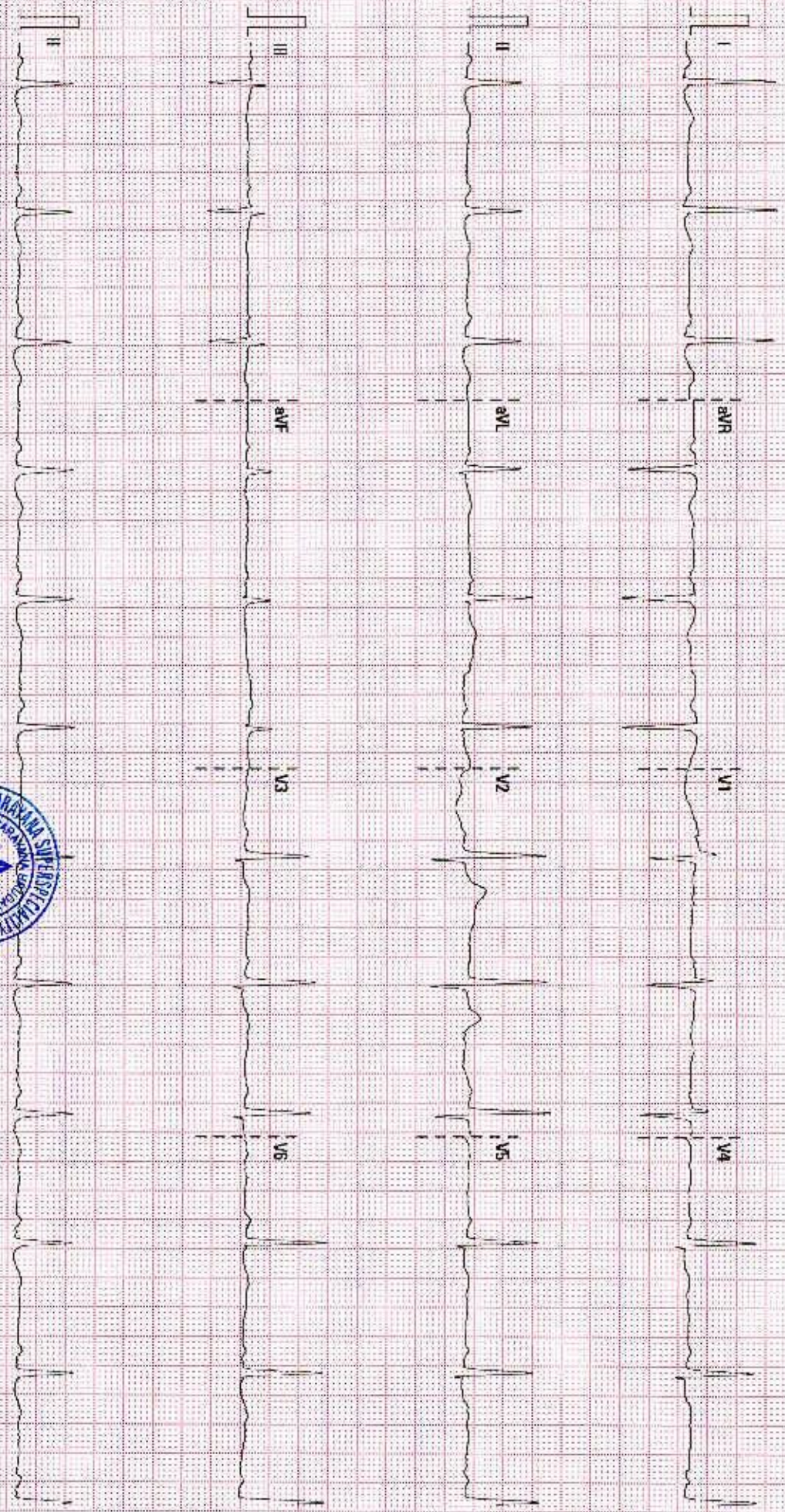

25 mm/s 10 mm/mV 50 Hz 60R 35 Hz

NH MIMI NARAYANA HOSPITAL

02:10:00 V28 4.1

SN:FK-14027135

