

Name: Hitesh Rathwa

Age: 24 yrs

cm

Kg

BP

L1

L2

L3

L2

L1

L2

L3

L2

L1

L2

L3

L2

L1

L2

L3

L2

L1

L2

L3

L2

L1

L2

L3

L2

L1

L2

L3

L2

L1

L2

L3

L2

L1

L2

L3

L2

L1

L2

L3

L2

L1

L2

L3

L2

L1

L2

L3

L2

L1

L2

L3

L2

L1

L2

L3

L2

L1

L2

L3

L2

L1

L2

L3

L2

L1

L2

L3

L2

L1

L2

L3

L2

L1

L2

L3

L2

L1

L2

L3

L2

L1

L2

L3

L2

L1

L2

L3

L2

L1

L2

L3

L2

L1

L2

L3

L2

L1

L2

L3

L2

L1

L2

L3

L2

L1

L2

L3

L2

L1

L2

L3

L2

L1

L2

L3

L2

L1

L2

L3

L2

L1

L2

L3

L2

L1

L2

L3

L2

L1

L2

L3

L2

L1

L2

L3

L2

L1

L2

L3

L2

L1

L2

L3

L2

L1

L2

L3

L2

L1

L2

L3

L2

L1

L2

L3

L2

L1

L2

L3

L2

L1

L2

L3

L2

L1

L2

L3

L2

L1

L2

L3

L2

L1

L2

L3

L2

L1

L2

L3

L2

L1

L2

L3

L2

L1

L2

L3

L2

L1

L2

L3

L2

L1

L2

L3

L2

L1

L2

L3

L2

L1

L2

L3

L2

L1

L2

L3

L2

L1

L2

L3

L2

L1

L2

L3

L2

L1

L2

L3

L2

L1

L2

L3

L2

L1

L2

L3

L2

L1

L2

L3

L2

L1

L2

L3

L2

L1

L2

L3

L2

L1

L2

L3

L2

L1

L2

L3

L2

L1

L2

L3

L2

L1

L2

L3

L2

L1

L2

L3

L2

L1

L2

L3

L2

L1

L2

L3

L2

L1

L2

L3

L2

L1

L2

L3

L2

L1

L2

L3

L2

L1

L2

L3

L2

L1

L2

L3

L2

L1

L2

L3

L2

L1

L2

L3

L2

L1

L2

L3

L2

L1

L2

L3

L2

L1

L2

L3

L2

L1

L2

L3

L2

L1

L2

L3

L2

L1

L2

L3

L2

L1

L2

L3

L2

L1

L2

L3

L2

L1

LETTER OF APPROVAL / RECOMMENDATION

To

The Coordinator
Mediwheel (Arcofemi Healthcare Limited)
Helpline number 011- 41195959

Dear Sir / Madam,

Sub: Annual Health Checkup for the employees of Bank of Baroda

This is to inform you that the following employee wishes to avail the facility of Cashless Annual Health Checkup provided by you in terms of our agreement.

PARTICULARS	EMPLOYEE DETAILS
NAME	MR. RATHVA HITESHBHAI RAGANBHAI
EC NO	122563
DESIGNATION	DAFTARY
PLACE OF WORK	KAWANT
BIRTHDATE	01-02-1994
PROPOSED DATE OF HEALTH CHECKUP	20-07-2021
BOOKING REFERENCE NO.	21S122563100001350E

This letter of approval / recommendation is valid if submitted along with copy of the Bank of Baroda employee id card. This approval is valid from **20-07-2021** till **31-03-2022**. The list of medical tests to be conducted is provided in the annexure to this letter. Please note that the said health checkup is a **cashless facility** as per our tie up arrangement. We request you to attend to the health checkup requirement of our employee and accord your top priority and best resources in this regard. The EC Number and the booking reference number as given in the above table shall be mentioned in the invoice, invariably.

We solicit your co-operation in this regard.

Yours faithfully,

Sd/-

Chief General Manager
HRM Department
Bank of Baroda

(Note: This is a computer generated letter. No Signature required. For any clarification, please contact Mediwheel (Arcofemi Healthcare Limited).)





SHREEJI Multispeciality Hospital

Inspiring better health...

SHREEJI OCCUPATIONAL CENTRE SHREEJI PATHOLOGY LABORATORY
108, Tower-B, Senate Square, Opp. Gangotri Apartment, Vuda Char rasta, Gotri, Vadodara-390021.
M. : 9157022510, Email : shreejihospital19@yahoo.com, smh31082015@gmail.com

NAME Hitesh Rathva		DATE 24/07/2017
		SR. NO.
		SEX. male
		AGE 27
		HEIGHT 166. cm
		WEIGHT 67kg

HISTORY

Present History :
 Past Illness History : **NA**
 Past Occupational History :
 Family History :
 Personal History :
 Addiction :
 Diabetes/Hypertension/Tuberculosis/Asthma/Epilepsy **NA**
 Tobacco/Gutkha/Smoking/Alcohol **+**

GENERAL EXAMINATION

T.P.R. : **116/68** B.P. : **116/68** mm Hg :
 Pallor/Icterus/Cyanosis/Varicosity/Lymph Nodes/Thyroid/Oedema/NVE/Other : **NA**

SYSTEMIC EXAMINATION

R.S. :
 C.V.S :
 C.N.S :
 A.S. :
 Musculo-skelet System : **na**

E.N.T. Ex. Dental Ex. Skin Ex. Psychic Ex.	ACUITY OF VISION			
	Without Glass	DISTANT	RT EYE 6/6	LT EYE 6/6
		Near	6/6	6/6
	With Glass	DISTANT	6/—	6/—
		Near	6/—	6/—
	COLOUR BLINDNESS na			

REMARK **Fit**
 ADVICE
 The Worker is **FIT** UNFIT for the assigned job.



DR. VIMAL TAILOR
 Occupational Physician
 (M.B.B.S, CIH)
 REG NO. ...

Bank of Baroda

नाम: **राधा हितेश राधाभाई**
 Name: **RADHA HITEESH RADHABHAI**

ए.सी. नं. **12283**

[Signature]
 Branch Authority

[Signature]
 Signature of Holder



भारत सरकार
 Government of India

नाम: **राधा हितेश**
 Radha Hiteesh

जन्म तिथि / DOB: **01/02/1994**
 लिंग / Male

4201 2280 3537

आधार - सामान्य मासिकी अधिकार



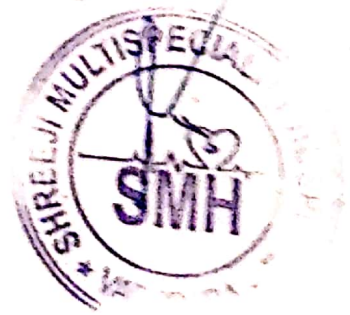



Shreeji Multispeciality Hospital

Inspiring better health...

SHREEJI OCCUPATIONAL CENTRE SHREEJI PATHOLOGY LABORATORY

112F, Tower-A, Senate Square, Opp. Gangotri Apartment, Vuda Char Rasta, Gotri, Vadodara-390021.
M. : 9157022510, Email : shreejihospital19@yahoo.com, smh31082015@gmail.com

Name : HITESHBHAI RATHVA
Ref By : DR. SMH

Age/Sex : 27 Yrs./M
Date : 24/07/2021
Report ID. : 12

HAEMOGRAM PROFILE

TEST	RESULT	UNIT	METHOD	REFERENCE INTERVAL
BLOOD COUNTS & INDICES				
Haemoglobin	: 14.70	gm%		
Total RBC	: 4.90	mill/cmm		13.5 - 17.0 gm%
PCV	: 44.00	%		4.6 - 6.2 mill/cmm
MCV	: 89.80	fL		40 - 54 %
MCH	: 30.00	pg		80 - 96 fL
MCHC	: 33.41	%		27 - 31 pg
Total WBC	: 8,200	/cmm		32 - 36 %
Platelet Count	: 2,18,000	/cmm		4,000 - 11,000/cmm
DIFFERENTIAL LEUCOCYTES COUNT				
Band Cells	: 00	%		1.5 - 4.0 Lac/cmm.
Neutrophils	: 55	%		00 - 06 %
Lymphocytes	: 38	%		55 - 70 %
Eosinophils	: 02	%		20 - 40 %
Monocytes	: 05	%		01 - 06 %
Basophils	: 00	%		02 - 08 %
Platelet In Smear	: ADEQUATE			00 - 01 %
ERYTHROCYTES SEDIMENTATION RATE				
ESR After 1st Hour	: 5	mm	Westergren	01 - 07 mm
Blood Group	: "O"			
Rh Factor (Anti D.)	: "POSITIVE"			

(By Fully Automated Cell Counter Sysmex KX-21, Japan)

END OF REPORT



DR VIMAL TAILOR (G41306)
DR YOGESH (G9892)
DR SHIVANI (MICROBIOLOGIST)



SHREEJI Multispeciality Hospital

Inspiring better health...

SHREEJI OCCUPATIONAL CENTRE SHREEJI PATHOLOGY LABORATORY

112F, Tower-A, Senate Square, Opp. Gangotri Apartment, Vuda Char rasta, Gotri, Vadodara-390021.

M. : 9157022510, Email : shreejihospital19@yahoo.com, smh31082015@gmail.com

Name : HITESHBHAI RATHVA
Ref By : DR. SMH

Age/Sex : 27 Yrs./M
Date : 24/07/2021
Report ID. : 12

BIOCHEMISTRY

<u>TEST</u>	<u>RESULT</u>	<u>UNIT</u>	<u>REFERENCE INTERVAL</u>
Blood Urea Nitrogen - BUN	: 8.00	mg/dL	4.5 - 19.0 mg/dL
Serum Creatinine	: 0.80	mg/dL	0.6 - 1.4 mg/dL
Serum Uric Acid	: 4.70	mg/dL	3.4 - 7.0 mg/dL
<u>SERUM PROTEIN</u>			
Serum Protein Total	: 7.80	g/dL	6.6 - 8.3 g/dL
Albumin	: 5.00	g/dL	3.5 - 5.0 g/dL
Globulin	: 2.80	g/dL	2.3 - 3.5 g/dL
A/G Ratio	: 1.8	: 1	1.5 - 2.5 : 1
Billrubin - Total	: 0.5	mg/dL	0.00 - 1.00 mg/dL
Billrubin - Direct	: 0.3	mg/dL	Upto 0.30 mg/dL
Billrubin - Indirect	: 0.2	mg/dL	0.1 - 1.0 mg/dL
SGPT	: 35.0	IU/L	10 - 40 IU/L
SGOT	: 20.0	IU/L	Upto 40 IU/L
Serum Alkaline Phosphatase	: 106.0	U/L	37 - 147 U/L
<u>FASTING (FBS)</u>			
Blood Glucose	: 102.0	mg/dL	70 - 110 mg/dL
<u>POST-PRANDIAL</u>			
Blood Glucose	: 119.0	mg/dL	80 - 140 mg/dL
<u>SPECIAL TESTS</u>			
GGTP	: 13	U/L	05 - 85 U/L
Gamma Glutamyltransferase			

Done By Fully Auto Analyzer MIURA, A-1004

END OF REPORT



DR VIMAL TAILOR (G41306)
DR YOGESH (G9892)
DR SHIVANI (MICROBIOLOGIST)



SHREEJI Multispeciality Hospital

Inspiring better health...

SHREEJI OCCUPATIONAL CENTRE

SHREEJI PATHOLOGY LABORATORY

112F, Tower-A, Senate Square, Opp. Gangotri Apartment, Vuda Char rasta, Gotri, Vadodara-390021.
M. : 9157022510, Email : shreejihospital19@yahoo.com, smh31082015@gmail.com

Name : HITESHBHAI RATHVA

Ref By : DR. SMH

Age/Sex : 27 Yrs./M

Date : 24/07/2021

Report ID. : 12

EXAMINATION OF URINE

Sample : RANDOM
PHYSICAL EXAMINATION

Colour : PALE YELLOW
Specific Gravit : 1.030
Deposits : ABSENT

Quantity : 10 mL
Transparency : CLEAR
Reaction : ACIDIC

CHEMICAL EXAMINATION

Sugar : NIL
Bile Salts : ABSENT
Urobilinogen : NORMAL : ~ < 1.0 mg/dL
Nitrate : ABSENT

Albumin : NIL
Acetone : ABSENT
Bile Pigments : ABSENT
Occult Blood : ABSENT

MICROSCOPIC EXAMINATION

RBC : NIL
Crystals : NIL
Cast : NIL

Pus Cells : 0-1 / hpf
Epithelial Cell : NIL
Amorphous Phosp : NIL

THYROID FUNCTIONS

TEST

	RESULT	UNIT	REFERENCE INTERVAL
Total Triiodothyronine - T3	: 0.84	ng/mL	0.58 - 1.59 ng/mL
Total Thyroxine - T4	: 7.60	ng/mL	4.87 - 11.72 microgram%
Thyroid Stl. Hormone -TSH	: 2.50	ng/mL	0.35 - 4.94 IU/mL

END OF REPORT



DR VIMAL TAILOR (G41306)
DR YOGESH (G9892)
DR SHIVANI (MICROBIOLOGIST)



SHREEJI MULTISPECIALITY HOSPITAL

Inspiring better health...

SHREEJI OCCUPATIONAL CENTRE SHREEJI PATHOLOGY LABORATORY

112F, Tower-A, Senate Square, Opp. Gangotri Apartment, Vuda Char Rasta, Gotri, Vadodara-390021.
M. : 9157022510, Email : shreejihospital19@yahoo.com, smh31082015@gmail.com

Name : HITESHBHAI RATHVA
Ref By : DR. SMH

Age/Sex : 27 Yrs./M
Date : 24/07/2021
Report ID. : 12

LIPID PROFILE

TEST	RESULT	UNIT	REFERENCE INTERVAL
Total Lipid (Calculated)	: 535	mg/dL	350 - 750 mg/dL
Serum Cholesterol	: 171.0	mg/dL	130 - 200 mg/dL
Serum Triglyceride	: 111.0	mg/dL	60 - 165 mg/dL
HDL Cholesterol	: 51.0	mg/dL	30 - 70 mg/dL
LDL Cholesterol	: 97.8	mg/dL	Upto 150 mg/dL
CHOL./HDL Chol. Ratio	: 3.35	:1	Less than 5
LDL Chol/HDL Chol Ratio	: 1.92	:1	Less than 3.5
VLDL (Calculated)	: 22.20	mg/dL	Upto 30 mg/dL

Hb A1C REPORT

Hb A1C - Glycated Hb Glycated Haemoglobin	: 4.9	%	Non Diabetic : 4.3 - 6.3 % Good Control : 6.4 - 7.5 % Moderate Control : 7.5 - 9.0 % Poor Control : 9.0 % & Above
Avg. Blood Glucose Level	: 97	mg/dL	
Estimated Average Glucose eAG	: 94	mg%	

END OF REPORT



DR VIMAL TAILOR (G41306)
DR YOGESH (G9892)
DR SHIVANI (MICROBIOLOGIST)



SHREEJI Multispeciality Hospital

Inspiring better health...

SHREEJI OCCUPATIONAL CENTRE

SHREEJI PATHOLOGY LABORATORY

112F, Tower-A, Senate Square, Opp. Gangotri Apartment, Vuda Char rasta, Gotri, Vadodara-390021.
M. : 9157022510, Email : shreejihospital19@yahoo.com, smh31082015@gmail.com

NAME : HITESH RATHVA

AGE : 27 Y/M

DATE : 24/07/2021

X RAY CHEST (PA)

OBSERVATIONS:

Both the lung fields and apices appear clear.

Both the hilar shadow appears normal.

Cardiac silhouette appears normal.

Both the costophrenic sinuses are clear.

Mediastinal and tracheal shadows are normal.

Both the domes of diaphragm are normal.

Visualized rib cage and clavicle are normal.

COMMENTS:

No significant abnormality is seen.

Chandni

**DR. CHANDNI WADHWANI(M.D.)
CONSULTANT RADIOLOGIST**

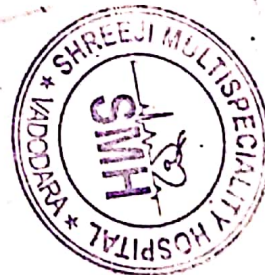



SHREEJI Multispeciality Hospital

Inspiring better health...

SHREEJI OCCUPATIONAL CENTRE SHREEJI PATHOLOGY LABORATORY

112F, Tower-A, Senate Square, Opp. Gangotri Apartment, Vuda Char Rasta, Gotri, Vadodara-390021.
M. : 9157022510, Email : shreejihospital19@yahoo.com, smh31082015@gmail.com

NAME : HITESH RATHVA

AGE : 27 Y/M

DATE : 24/07/2021

ULTRASOUND WHOLE ABDOMEN

Liver is normal in size and shows **raised parenchymal reflectivity**. No focal lesion is seen. Hepatic veins appear normal. There is no evidence of any dilated intra hepatic biliary radicals.

Portal Vein appears normal in diameter. **Common Bile Duct** is of normal diameter.

Gallbladder is distended with normal wall thickness. There is no evidence of gallstones. No evidence of peri-cholecystic fluid or probe tenderness.

Pancreas is normal in size and shows homogenous reflectivity. There is no evidence of any calcification or ductal dilatation.

Spleen is normal size and shows a homogenous echotexture. There is no evidence of any focal lesion.

Both Kidneys are normal in position and size. They show normal cortical reflectivity and cortico-medullary distinction.

Right kidney measures 89x45mm. Left kidney measures 90x44mm.

There is evidence of 4 mm size calculus noted at interpolar calyx of right kidney

There is no evidence of renal calculi, hydronephrosis or mass seen in left kidney.

Bladder is physiologically distended and shows normal wall thickness. No evidence of intraluminal mass or calculi.

Prostate gland is normal in size. It shows smooth walls and homogeneous echotexture. Estimated volume is around 20cc.

There is no evidence of ascites.

No evidence of any gross bowel mass seen.

No evidence of any aorto-caval or mesenteric root lymphadenopathy.

CONCLUSION:

- Mild fatty liver(Grade I)
- Right interpolar calyceal calculus(4 mm).

DR. CHANDNI WADHWANI(M.D.)
CONSULTANT RADIOLOGIST

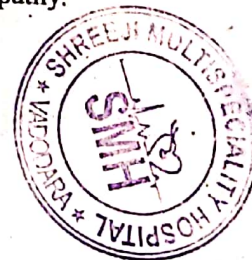

SHREEJI MULTISPECIALITY HOSPITAL

112/F TOWER A, SENATE SQUARE, VUDA CHOKDI, GOTRI

NAME: HITESH RATHVA
AGE/GENDER: 27 yrs/MALE

ID: 54
HEIGHT: 166 cm.

PROTOCOL: Bruce
WEIGHT: 67 Kg.

Summary report
DATE/TIME: 24-07-2021 11:53

REF. BY:
SMOKER: Non Smoker

Test Results

Protocol : Bruce	Max Work load 9.43	BMI : 24
Target HR : 193(164)bpm	Exer. Time : 9:6min	Max RPP(1000) : 25.35
Maximum HR : 169(88 %) bpm	Recov. Time : 3:36min	Max BP : 150/100 mmHg

(1) Reason for termination :
Target heart rate achieved

(2) Functional Capacity :
Normal

(3) HR Response to Exercise :
Appropriate

(4) BP Response to Exercise :
Normal resting BP - Appropriate response

(5) Overall Impression :
Normal stress test

(6) Comment :
Normal ECG

(1) Restricting ECG :
Normal

(2) Chest Pain :
None

(3) ST Changes :
None

(4) Arrhythmias :
None

(5) History :
None

(6) Medication :
None



DR VIMAL TAILOR
MED 041306

DR VIMAL TAILOR (G41306)

SHREEJI MULTISPECIALITY HOSPITAL

112/F TOWER A, SENAPTE SQUARE, VUDA CHOKDI, GOTRI

NAME: HITESH RAIHVA
AGE/GENDER: 27 yrs/MALE

ID: 54
HEIGHT: 166 cm.

PROTOCOL: Bruce
WEIGHT: 67 Kg.

Summary report
DATE/TIME: 24-07-2021 11:53

REF. BY:
SMOKER: Non Smoker

Stage	Time Min:Sec	HR bpm	BP mmHg	Speed (mph) / Gr ade (%)	Load METS	RPP 1000	II	V2	V5
Supine	00:12	94	124/84	0.0/0.0	1.0	11.656	1.6/1.6	3.5/2.7	0.7/0.7
Standing	00:18	81	124/84	0.0/0.0	1.0	10.044	1.7/1.6	3.2/2.4	0.6/0.8
HyperV	00:12	82	124/84	0.0/0.0	1.0	10.168	1.6/1.9	3.5/2.9	0.8/0.9
Exer : 1/7	03:00	122	140/90	1.7/10.0	4.8	17.08	2.1/2.9	4.1/3.8	1.3/1.7
Exer : 2/7	03:00	136	140/90	2.5/12.0	6.8	19.04	2.7/3.8	4.4/4.4	1.1/2.0
Exer : 3/7	03:00	164	150/100	3.4/14.0	9.3	24.6	3.3/5.3	4.8/5.3	1.4/3.1
Exer : 4/7	00:06	165	150/100	4.2/16.0	9.4	24.75	2.3/4.4	5.3/5.2	1.7/2.8
Peak	09:06	169	150/100	4.2/16.0	9.4	25.35	1.7/4.4	3.9/5.0	1.0/2.8
Recovery	01:00	117	140/90	0.0/0.0	1.0	16.38	5.3/7.2	6.1/6.0	2.2/3.2
Recovery	02:00	110	124/82	0.0/0.0	1.0	13.64	3.5/5.0	5.5/5.7	1.4/2.1
Recovery	03:00	109	124/82	0.0/0.0	1.0	13.516	1.7/2.5	3.8/3.6	0.7/1.2
Recovery	03:36	99	124/82	0.0/0.0	1.0	12.276	1.2/2.0	2.2/2.0	0.4/0.8

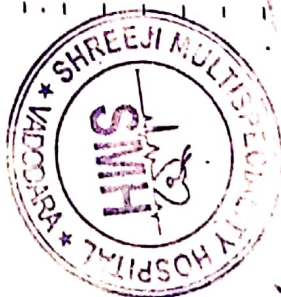

SHREYI MULTISPECIALITY HOSPITAL

112/F TOWER A, SENATE SQUARE, VUDA CHOKDL, GOTRI

Linked Median Report

NAME : HITESH RAJHVA
AGE/GENDER : 27/MALE
DATE/TIME : 24/JUL/2021(11:53)

TD: 54
BP: 124/ 84 mmHg
HR: 94 bpm

PROTOCOL : Bruce
STAGE NAME: Supine
STAGE TIME: 00:12

PostJ 80

ST Q 10 mm/mv
STL in mm
STs in mm/sec

I

1.5/1.5

II

1.6/1.6

III

0.1/0.3

avR

-1.5/-1.6

avL

0.6/0.7

avF

1.0/1.1

II

V1

0.2/-0.1

V2

3.5/2.7

V3

1.7/1.6

V4

1.2/1.2

V5

0.7/0.7

V6

0.5/0.7



SHREYI MULTISPECIALITY HOSPITAL

112/F TOWER A, SENATE SQUARE, VUDA CHOKDI, GOTTRI
Linked Median Report

NAME : HITESH RATHVA
AGE/GENDER : 27/MALE
DATE/TIME : 24/Jul/2021(11:53)

ID: 54
BP: 124/ 84 mmHg
HR: 81 bpm

PROTOCOL : Bruce
STAGE NAME: Standing
STAGE TIME: 00:18

PostJ 80

ST. θ 1.0 mm/mv
STL 1h mm
SRS 1h mm/sec

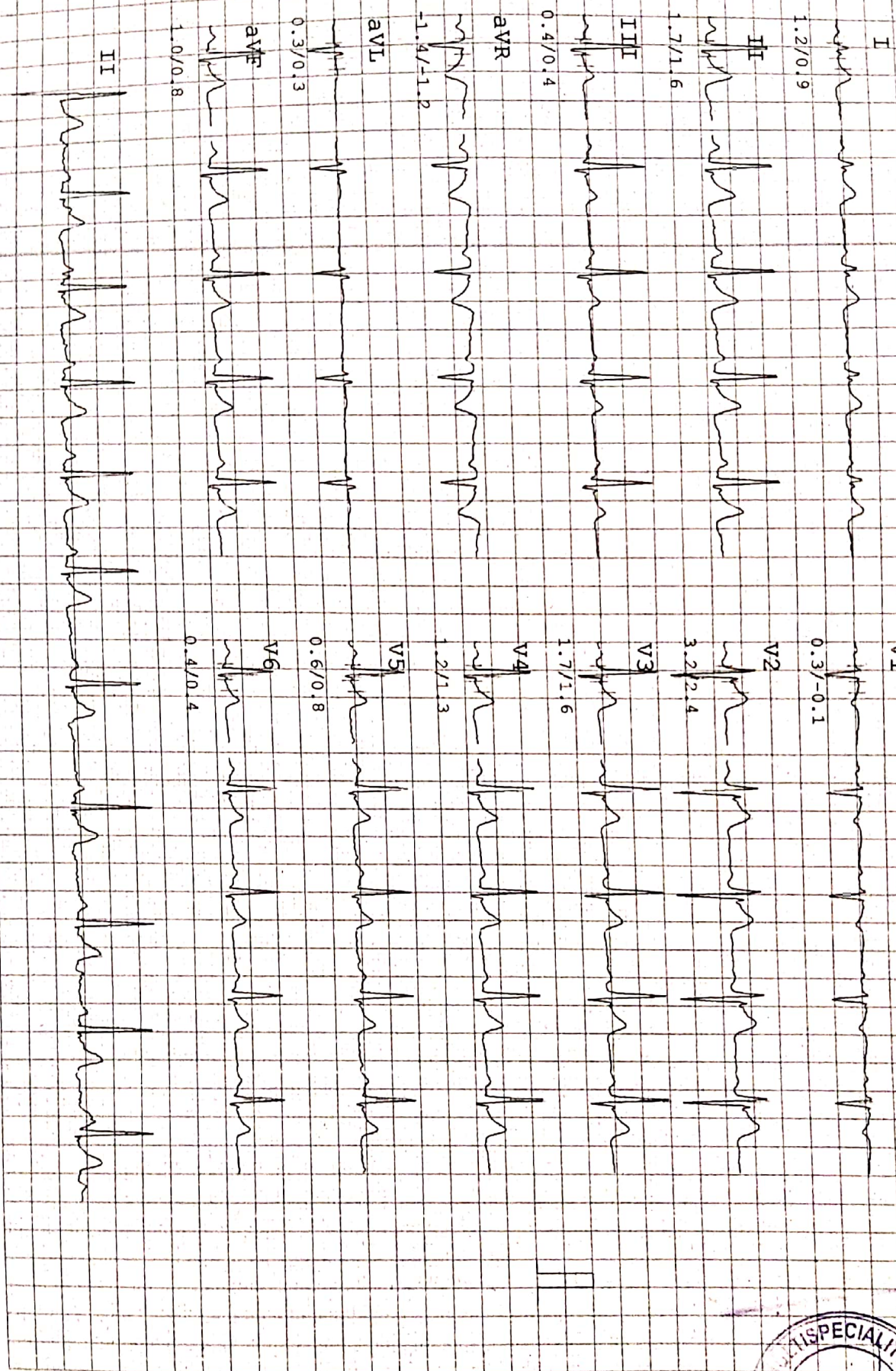

121 / 1 / 21

SHREETI MULTISPECIALITY HOSPITAL

112/F TOWER A, SENATE SQUARE, VUDA CHOKDI, GOTRI

Linked Median Report

NAME : HITESH RAJWA
 AGE/GENDER: 27/MALE
 DATE/TIME : 24/Jul/2021 (11:53)

ID: 54
 BP: 124 / 84 mmHg
 HR: 82 bpm

PROTOCOL : Brace
 STAGE NAME: Hypertv
 STAGE TIME: 00:12

PostJ 80

ST Q 10 mm/mV
 STL in mm
 STS in mm/sec

I

1.2/1.1

II

1.6/1.9

III

0.4/0.8

aVR

-1.5/-1.5

aVL

0.3/0.3

aVF

1.0/1.2

II

V1

0.3/-0.1

V2

3.5/2.9

V3

1.9/1.9

V4

1.3/1.5

V5

0.8/0.9

V6

0.5/0.7



SHREYI MULTISPECIALTY HOSPITAL

112/F TOWER A, SENATE SQUARE, VUDA CHOKDI, GOTRI

Linked Median Report

NAME : HITESH RATHVA
AGE/GENDER : 27/MALE
DATE/TIME : 24/JUL/2021(11:53)

ID: 54
BP: 140/ 90 mmHg
HR: 122 bpm

PROTOCOL : Bruce
STAGE NAME: Exer : 1/7
STAGE TIME: 03:00

PostJ 80

ST. Q. 10 mm/mV
ST. T. in mm
ST. S. in mm/sec

I

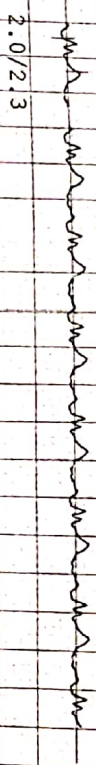

II

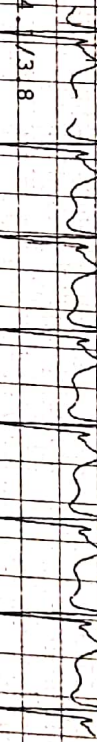
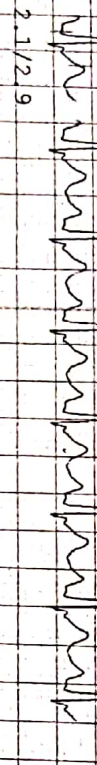

III

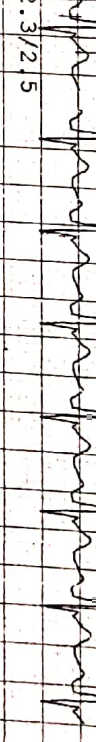

aVR

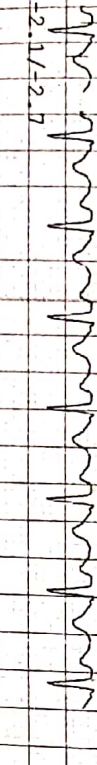

aVL



aVF



II

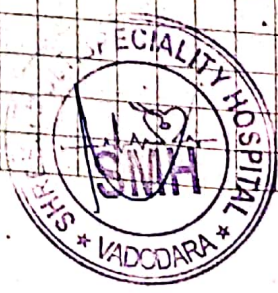
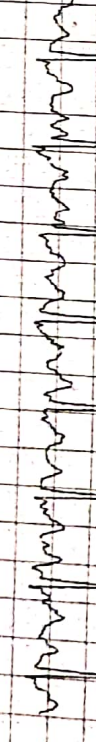
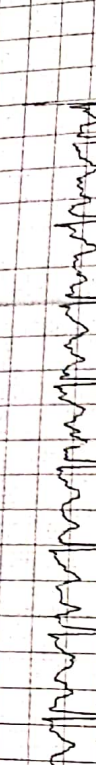

SHREDDI MULTISPECIALITY HOSPITAL

112/F POWER A, SENATE SQUARE, VADODRA CHOKDI, GOPRI

ID: 54 Protocol: Bruce Linked Median Report

BP: 140/ 90 mmHg STAGE NAME: Exer : 2/7

HR: 136 bpm STAGE TIME: 03:00 PostT 80

ST @ 10 mm/mv
STL 1h mm
STS 1h mm/sec

NAME : HITESH RAITHVA
AGE/GENDER: 27/MALE
DATE/TIME : 24/JUL/2021 (11:53)

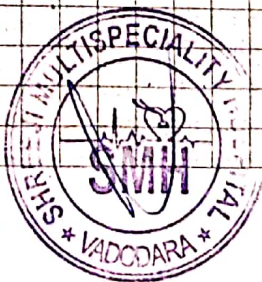
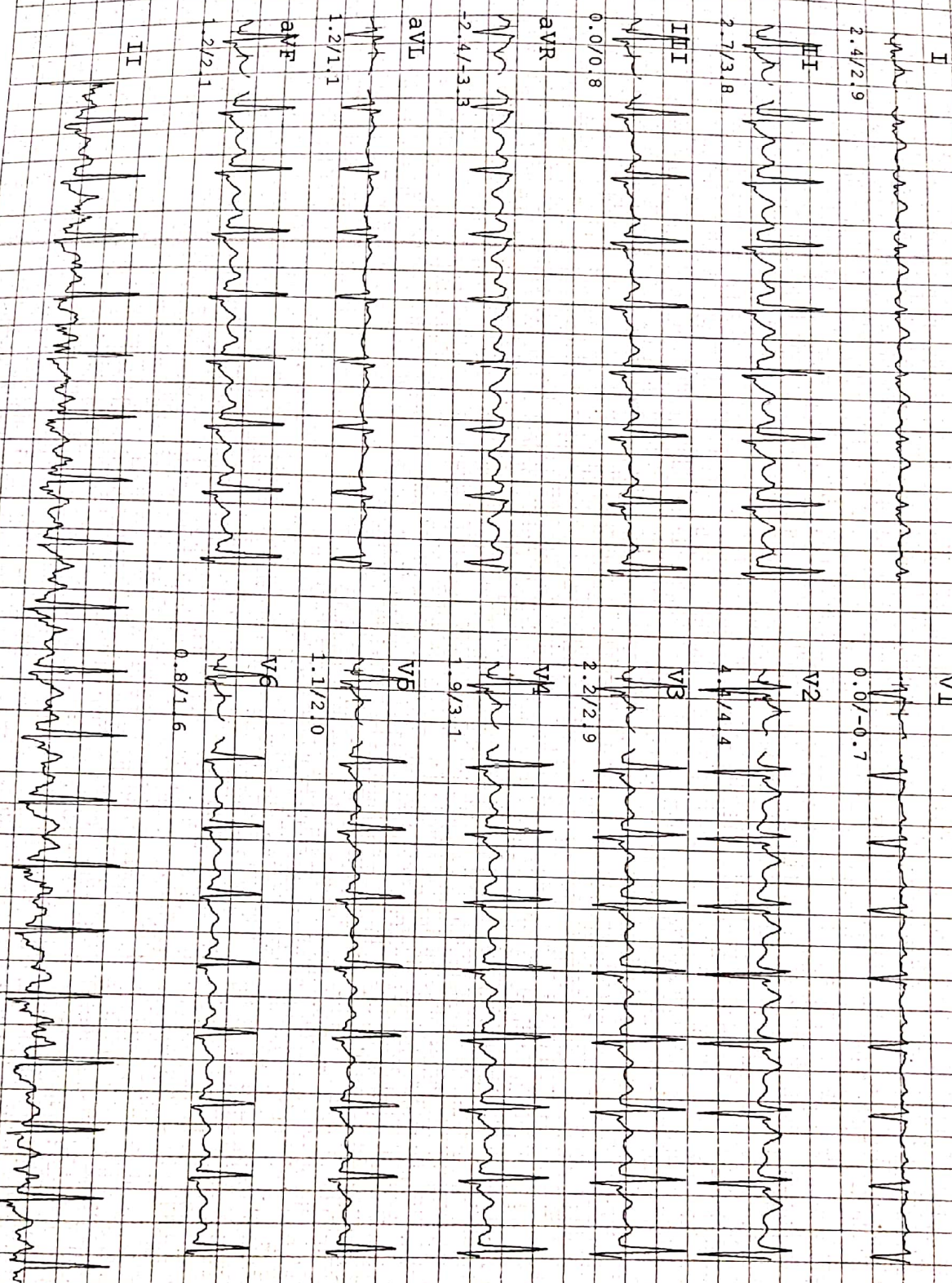

SHREEJI MULTISPECIALITY HOSPITAL

112/F TOWER A, SENATE SQUARE, VUDA CHOKDI, GOTRI

NAME : HITESH RATHVA
AGE/GENDER: 27/MALE
DATE/TIME : 24/Jul/2021(11:53)

ID: 54
BP: 150/100 mmHg
HR: 164 bpm

PROTOCOL : Bruce Linked Median Report
STAGE NAME: Exer : 3/7
STAGE TIME: 03:00 PostJ 80

ST @ 10 mm/mV
STL in mm
STs in mm/sec

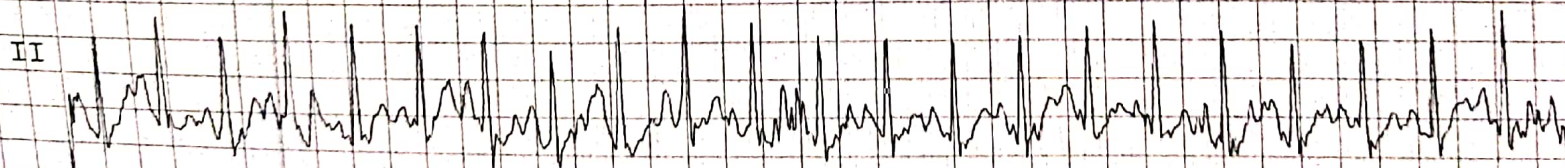
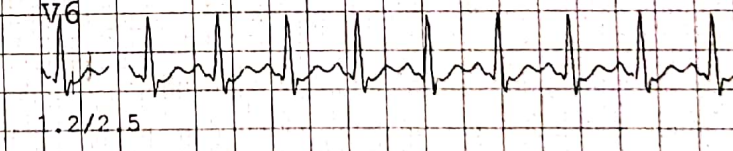
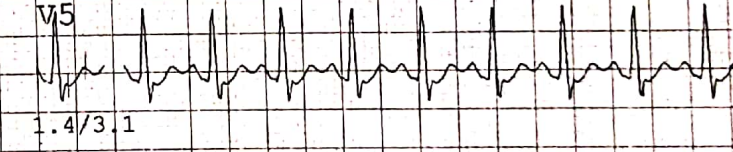
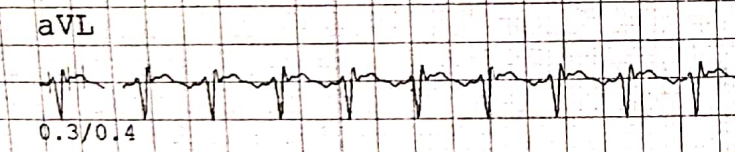
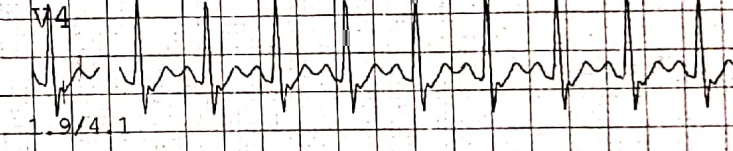
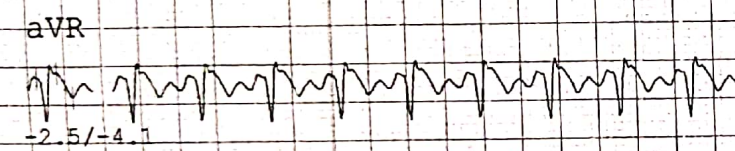
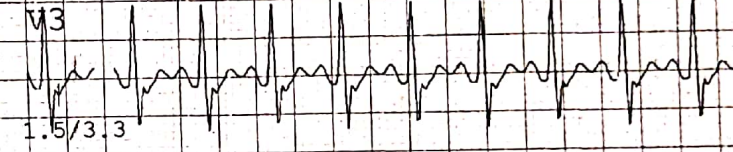
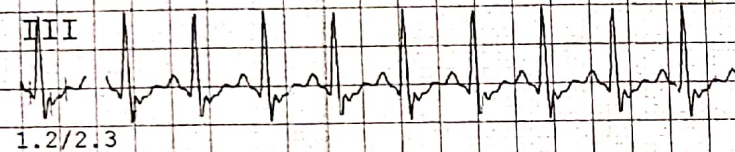
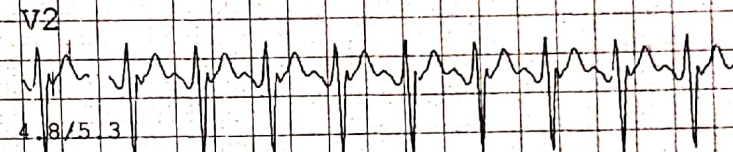
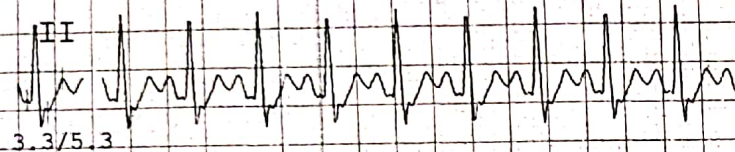
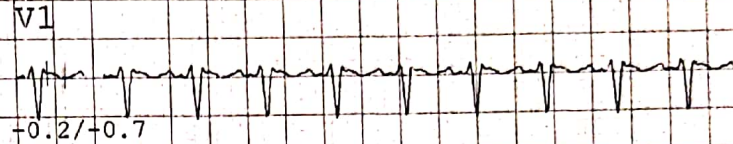
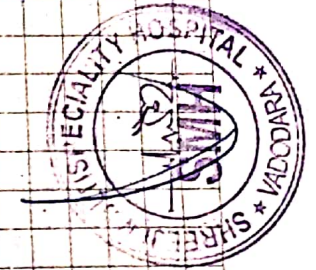

SHREEJI MULTISPECIALITY HOSPITAL

112/F TOWER A, SENATE SQUARE, VUDA CHOKDI, GOTRI
Linked Median Report

NAME : HITESH RATHVA
AGE/GENDER : 27/MALE
DATE/TIME : 24/Jul/2021 (11:53)

ID: 54
BP: 150/100 mmHg
HR: 165 bpm

PROTOCOL : Bruce
STAGE NAME: Exer : 4/7
STAGE TIME: 00:06
PostJ 80

SI 0.10 mm/mV
STL 1h mm
STS 1p mm/sec



2.0/3.3

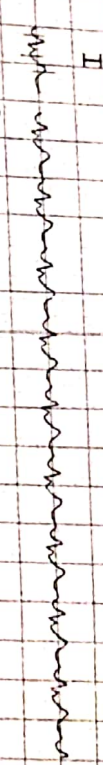

2.3/4.4

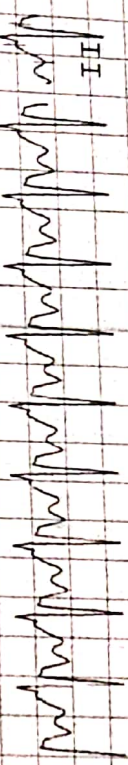

0.3/1.1



avR

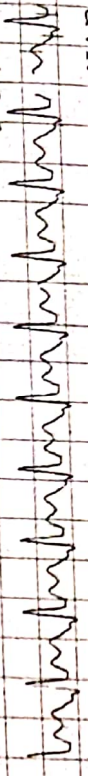

2.2/3.8

avL

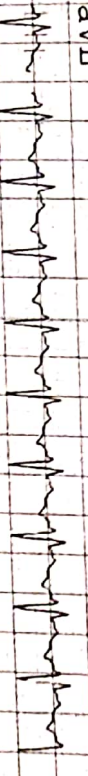

0.7/1.1

avF



1.3/2.7

II

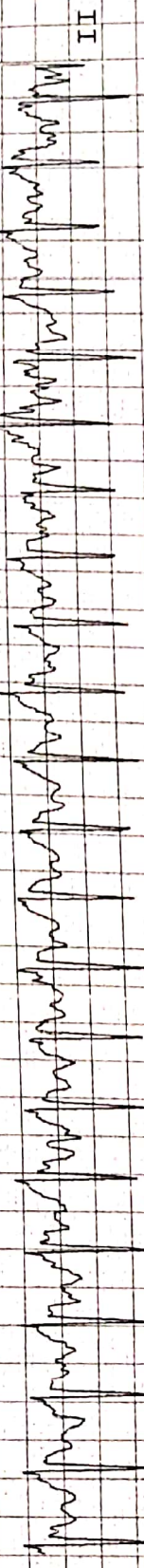

5.9/5.2

V2

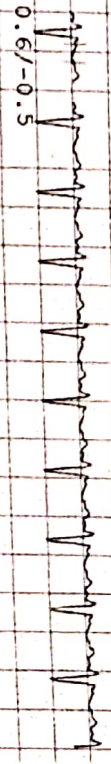

0.6/-0.5

V3

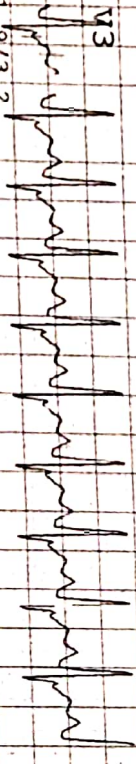

1.9/3.2

V4

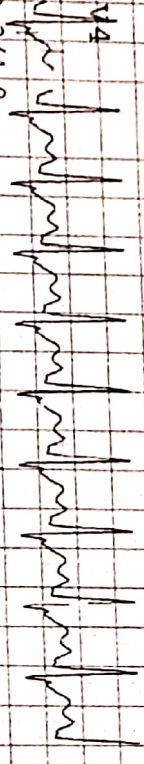

2.3/4.0

V5

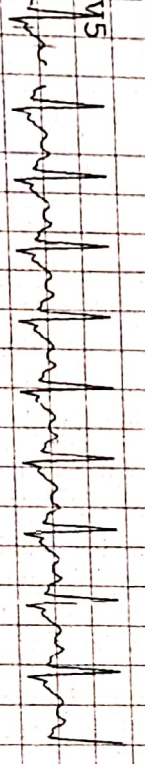

1.7/2.8

V6



1.6/2.5

SHREEJI MULTISPECIALITY HOSPITAL

112/F TOWER A, SENATE SQUARE, VUDA CHOKDI, GOTRI

NAME : HITESH RATHVA
AGE/GENDER: 27/MALE
DATE/TIME : 24/Jul/2021(11:53)

ID: 54
BP:150/100 mmHg
HR:169 bpm

PROTOCOL : Bruce
STAGE NAME: Peak
STAGE TIME: 00:06
Linked Median Report
PostJ 60

ST.0 10 mm/mV
STL in mm
ST5 in mm/sec

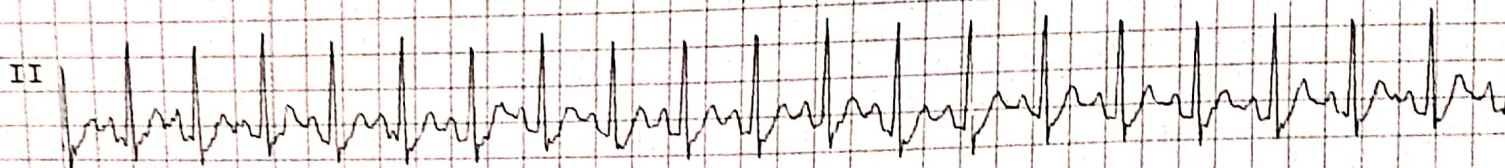
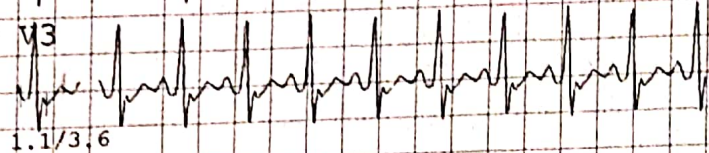
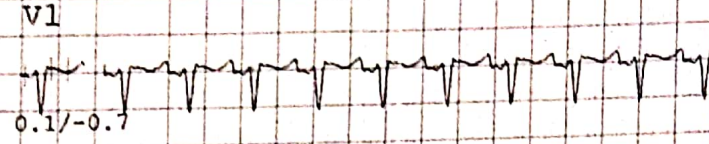
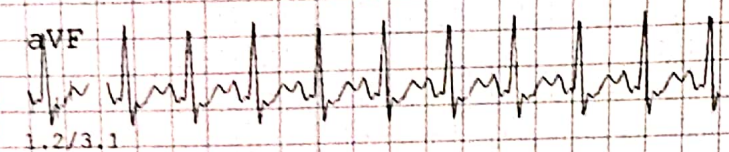
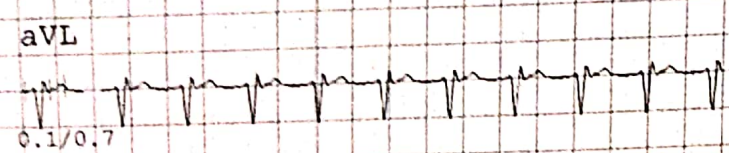
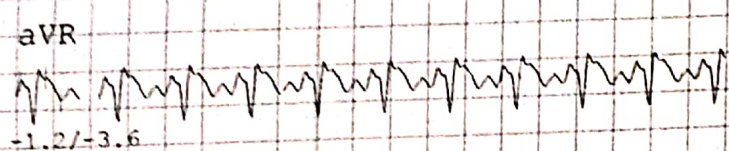
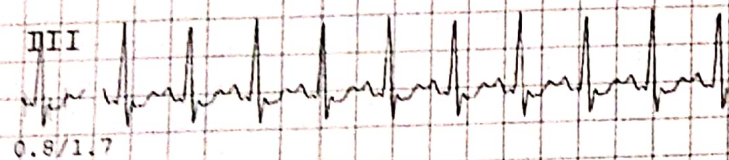
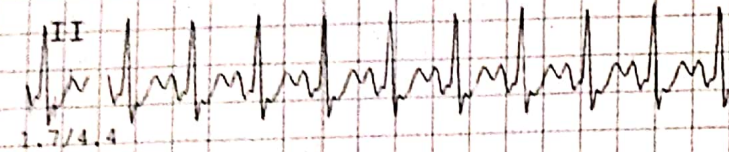
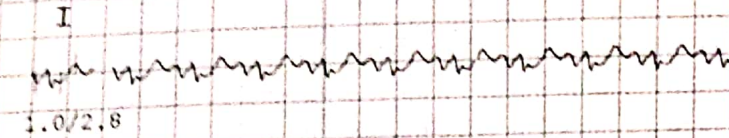

SHREETI MULTISPECIALITY HOSPITAL

112/F TOWER A, SENATE SQUARE, VUDA CHOKDI, GOTRI

Linked Median Report

NAME : HITESH RATHVA
AGE/GENDER: 27/MALE
DATE/TIME : 24/01/2021(11:53)

Id: 54
BP:140/ 90 mmHg
HR:117 bpm

PROTOCOL : Bruce
STAGE NAME: Recovery
STAGE TIME: 01:00

PostT 80

ST 0 10 mm/pt-37/TAL
STL in mm/pt-
STS in mm/pt-56

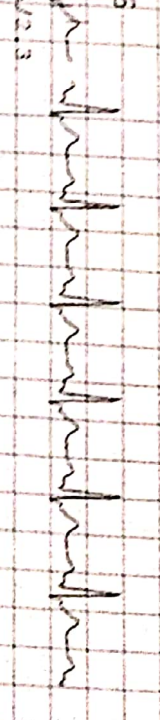
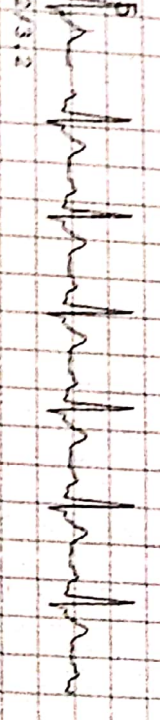
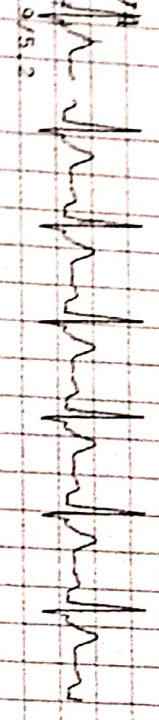
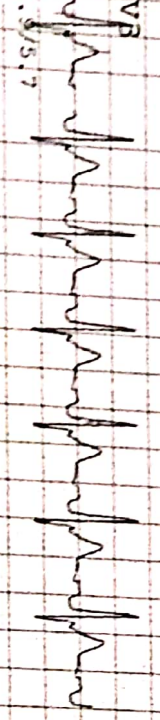
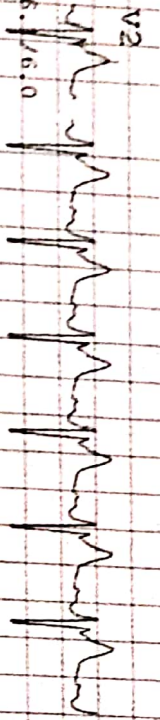
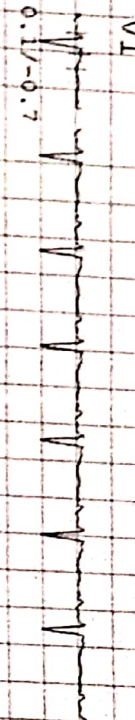
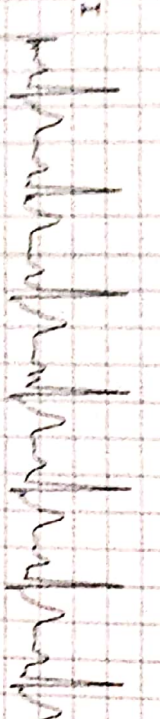
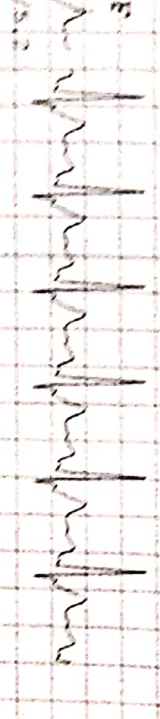
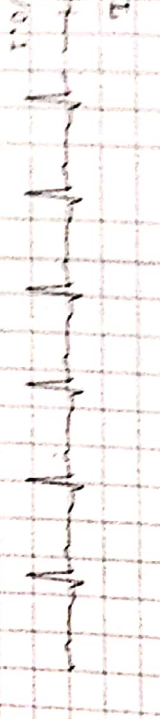
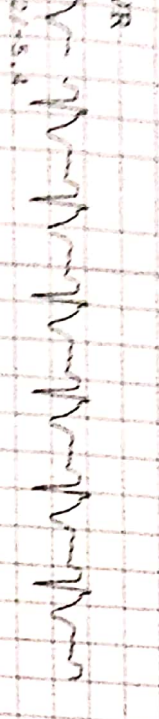
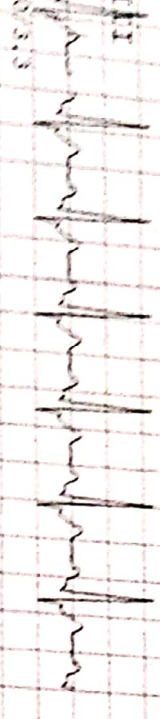
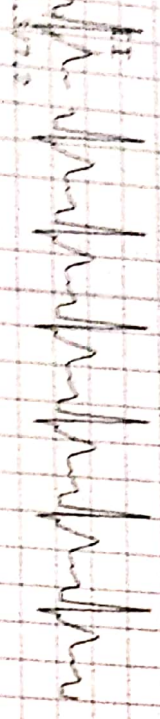

SHREEJI MULTISPECIALITY HOSPITAL

112/F TOWER A, SENAPATI SQUARE, VUDA CHOKDI, GOTRI

Linked Median Report

NAME : HITESH RAJIVA
AGE/GENDER : 27/MALE
DATE/TIME : 24/Jul/2021 (11:53)

ID: 54
BP: 124/ 82 mmHg
HR: 110 bpm

ST @ 10 mm/mV
STL in mm
ST5 in mm

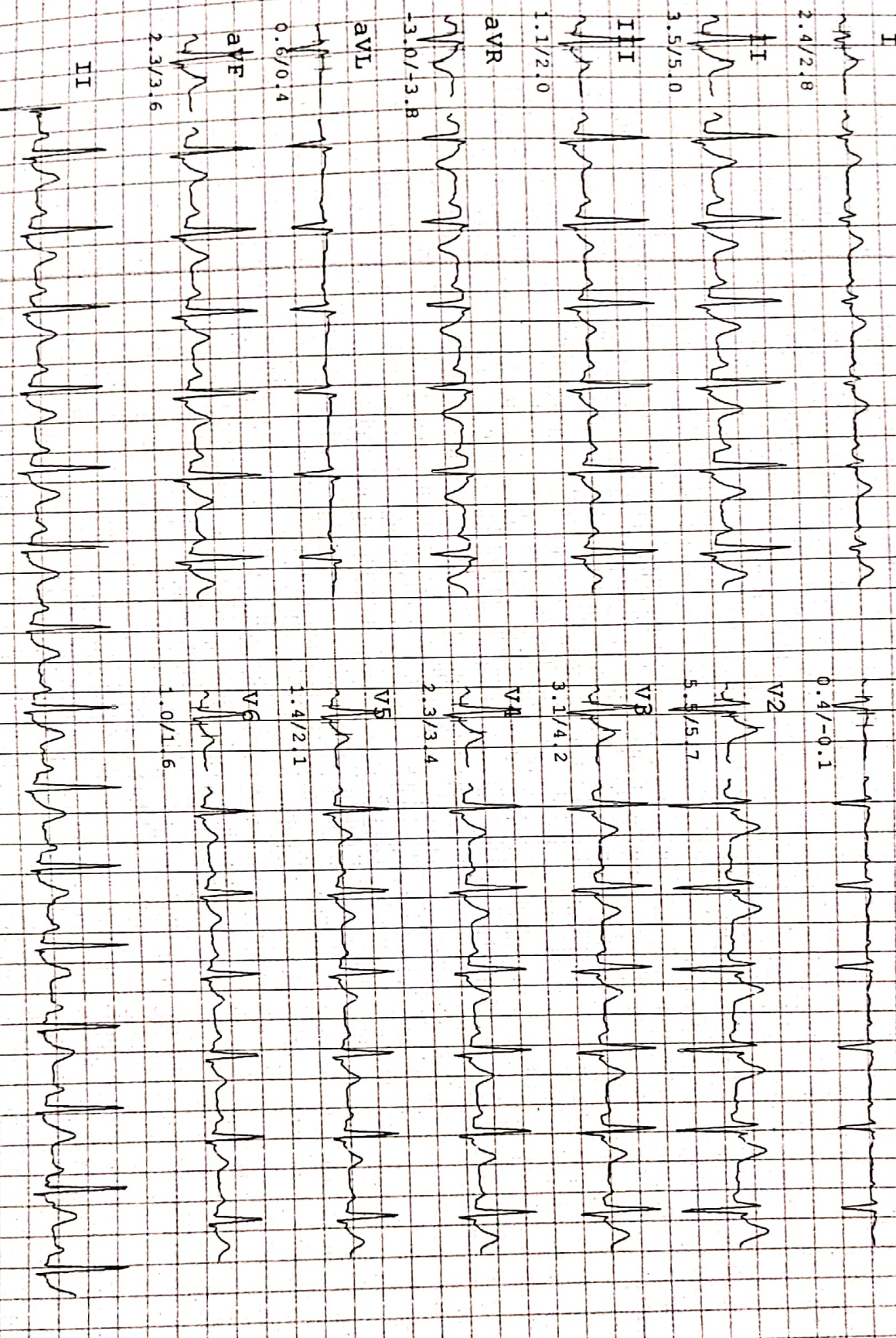

SHREEJI MULTISPECIALITY HOSPITAL

112/E POWER A, SENATE SQUARE, VUDA CHOKDI, GOFRI
Linked Median Report

NAME : HITESH RATHVA
AGE/GENDER: 27/MALE
DATE/TIME : 24/JUL/2021(11:53)

ID: 54
BP: 124 / 82 mmHg
HR: 109 bpm

PROTOCOL : Bruce
STAGE NAME: Recovery
STAGE TIME: 03:00

PostJ 80

ST 0 10 min
ST1 in min
ST2 in min
ST3 in min

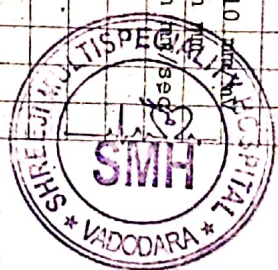

1.5/1.7

0.4/0.10

II

V2

1.7/2.5

3.8/3.6

III

VB

0.3/0.9

1.4/2.10

aVR

V4

-1.6/-2.1

1.1/1.7

aVL

V5

0.6/0.5

0.7/1.2

aVF

V6

1.1/1.9

0.4/0.8

II

SHREEJI MULTISPECIALITY HOSPITAL

NAME : HITESH RAITHVA
 AGE/GENDER : 27/MALE
 DATE/TIME : 24/JUL/2021 (11:53)

ID: 54
 BP: 124 / 82 mmHg
 HR: 99 bpm

112/F TOWER A, SENATE SQUARE, VUDA CHOKDI, GOTRI
 PROTOCOL : Bruce
 STAGE NAME: Recovery
 STAGE TIME: 03:36
 PostJ 80

ST @ 10 mm/mV
 STL in mm
 STS in mm/sec

