



# BERLIN DIAGNOSTICS & DAY CARE

**Patient Name :** MRS. TANIA BARLA(7501)

**Age / Gender :** 36 years / Female

**Patient ID :** 6653

**Referral :** Dr. mediwheel

**Collection Time :** Aug 26, 2023, 09:21 a.m.

**Reporting Time :** Aug 28, 2023, 10:25 a.m.

**Sample ID :**



2308000410

Test Description	Value(s)	Reference Range	
<b><u>BUN/CREATININE RATIO</u></b>			
BUN/ CREATININE	12.70	8:1 - 20:1	mg/dl

\*\*END OF REPORT\*\*

**Dr. Rajeev**  
MD Pathologist

Scan to Validate



Address :- OPP. DAV NANDRAJ PUBLIC SCHOOL , BOOTY ROAD, BARIATU RANCHI-834009

CONTACT:18008913990/9341529301 TEL : 0651-2952017

EMAIL : info@berlindiagnosics.com



# BERLIN DIAGNOSTICS & DAY CARE

**Patient Name :** MRS. TANIA BARLA(7501)

**Age / Gender :** 36 years / Female

**Patient ID :** 6653

**Referral :** Dr. mediwheel

**Collection Time :** Aug 26, 2023, 09:21 a.m.

**Reporting Time :** Aug 28, 2023, 10:25 a.m.

**Sample ID :**



2308000410

Test Description	Value(s)	Reference Range
<b><u>LIPID PROFILE</u></b>		
S.Cholesterol	141	Desirable : < 200 Borderline high : 200 - 239 Undesirable : > 240 mg/dl
S.Triglycerides	108	Desirable : < 150 Borderline high : 150 - 199 High : 200 - 499 Very High : > 500 mg/dl
S. HDL	46	Undesirable : < 40 Borderline : 40 - 59 Desirable : > 60 mg/dl
S. LDL	73.4	Desirable : < 130 Borderline : 130-159 Undesirable : > 160 mg/dl
S. VLDL	21.6	5 - 51 mg/dl
LDLC/HDLC Ratio	1.6	0 - 3.2
S.Cholesterol/HDLC Ratio	3.07	0-4.5
NOTE		

**\*\*END OF REPORT\*\***

**Dr. Rajeev**  
MD Pathologist

Scan to Validate



Address :- OPP. DAV NANDRAJ PUBLIC SCHOOL , BOOTY ROAD, BARIATU RANCHI-834009

CONTACT:18008913990/9341529301 TEL : 0651-2952017

EMAIL : info@berlindiagnosics.com



# BERLIN DIAGNOSTICS & DAY CARE

**Patient Name :** MRS. TANIA BARLA(7501)

**Age / Gender :** 36 years / Female

**Patient ID :** 6653

**Referral :** Dr. mediwheel

**Collection Time :** Aug 26, 2023, 09:21 a.m.

**Reporting Time :** Aug 28, 2023, 10:25 a.m.

**Sample ID :**



2308000410

Test Description	Value(s)	Reference Range
<b>GLYCOSYLATED HAEMOGLOBIN ( GHB / HBA1c )</b>		
Result	4.9	Normal : 4 - 6 Good Control : <7 Fair Control : 7 - 9 Poor Control : >9
Method	High Pressure Liquid Chromatography	

**\*\*END OF REPORT\*\***

**Dr. Rajeev**  
MD Pathologist

Scan to Validate



Address :- OPP. DAV NANDRAJ PUBLIC SCHOOL , BOOTY ROAD, BARIATU RANCHI-834009

CONTACT:18008913990/9341529301 TEL : 0651-2952017

EMAIL : info@berlindiagnosics.com



# BERLIN DIAGNOSTICS & DAY CARE

**Patient Name :** MRS. TANIA BARLA(7501)

**Age / Gender :** 36 years / Female

**Patient ID :** 6653

**Referral :** Dr. mediwheel

**Collection Time :** Aug 26, 2023, 09:21 a.m.

**Reporting Time :** Aug 28, 2023, 10:25 a.m.

**Sample ID :**



2308000410

Test Description	Value(s)	Reference Range	
<b>ESR (ERYTHROCYTE SEDIMENTATION RATE)</b>			
ESR 1st Hour	10	0 - 20	Mm/hr
Method	Wintrobe's		

\*\*END OF REPORT\*\*

**Dr. Rajeev**  
MD Pathologist

Scan to Validate



Address :- OPP. DAV NANDRAJ PUBLIC SCHOOL , BOOTY ROAD, BARIATU RANCHI-834009

CONTACT:18008913990/9341529301 TEL : 0651-2952017

EMAIL : info@berlindiagnosics.com



# BERLIN DIAGNOSTICS & DAY CARE

**Patient Name :** MRS. TANIA BARLA(7501)

**Age / Gender :** 36 years / Female

**Patient ID :** 6653

**Referral :** Dr. mediwheel

**Collection Time :** Aug 26, 2023, 09:21 a.m.

**Reporting Time :** Aug 28, 2023, 10:25 a.m.

**Sample ID :**



2308000410

Test Description	Value(s)	Reference Range
<b><u>BLOOD GLUCOSE LEVEL ( FASTING )</u></b>		
Glucose Fasting	76	70 - 110
Method	GOD POD	mg/dl
NOTE		

\*\*END OF REPORT\*\*

**Dr. Rajeev**  
MD Pathologist

Scan to Validate



Address :- OPP. DAV NANDRAJ PUBLIC SCHOOL , BOOTY ROAD, BARIATU RANCHI-834009

CONTACT:18008913990/9341529301 TEL : 0651-2952017

EMAIL : info@berlindiagnosics.com



# BERLIN DIAGNOSTICS & DAY CARE

**Patient Name :** MRS. TANIA BARLA(7501)

**Age / Gender :** 36 years / Female

**Patient ID :** 6653

**Referral :** Dr. mediwheel

**Collection Time :** Aug 26, 2023, 09:21 a.m.

**Reporting Time :** Aug 28, 2023, 10:25 a.m.

**Sample ID :**



2308000410

Test Description	Value(s)	Reference Range
<b><u>PAP SMEAR (CERVICAL &amp; VAGINAL CYTOLOGY)</u></b>		
<b><u>Specimen Type</u></b>	Conventiona	
<b><u>Adequacy</u></b>		
<b><u>Interpretation</u></b>	Negative for Intraepithelial lesion or malignancy	
<b><u>Impression</u></b>	NILM	

\*\*END OF REPORT\*\*

**Dr. Rajeev**  
MD Pathologist

Scan to Validate



Address :- OPP. DAV NANDRAJ PUBLIC SCHOOL , BOOTY ROAD, BARIATU RANCHI-834009

CONTACT:18008913990/9341529301 TEL : 0651-2952017

EMAIL : info@berlindiagnosics.com



# BERLIN DIAGNOSTICS & DAY CARE

**Patient Name :** MRS. TANIA BARLA(7501)

**Age / Gender :** 36 years / Female

**Patient ID :** 6653

**Referral :** Dr. mediwheel

**Collection Time :** Aug 26, 2023, 09:21 a.m.

**Reporting Time :** Aug 28, 2023, 10:25 a.m.

**Sample ID :**



2308000410

Test Description	Value(s)	Reference Range
------------------	----------	-----------------

## STOOL ANALYSIS REPORT

### PHYSICAL EXAMINATION

Colour	Brownish Yellow
Consistency	Semisolid
Mucus	Absent

### CHEMICAL EXAMINATION

Occult Blood	Absent
Reducing Substance	Absent

### MICROSCOPIC EXAMINATION

RBC	Absent	/hpf
Pus Cells	1-2	/hpf
Macrophages	Absent	
Ova	Absent	
Cyst	Absent	
Fat Globules	Absent	
Others	No seen	

**\*\*END OF REPORT\*\***

**Dr. Rajeev**  
MD Pathologist

Scan to Validate



Address :- OPP. DAV NANDRAJ PUBLIC SCHOOL , BOOTY ROAD, BARIATU RANCHI-834009

CONTACT:18008913990/9341529301 TEL : 0651-2952017

EMAIL : info@berlindiagnosics.com



# BERLIN DIAGNOSTICS & DAY CARE

**Patient Name :** MRS. TANIA BARLA(7501)

**Age / Gender :** 36 years / Female

**Patient ID :** 6653

**Referral :** Dr. mediwheel

**Collection Time :** Aug 26, 2023, 09:21 a.m.

**Reporting Time :** Aug 28, 2023, 10:25 a.m.

**Sample ID :**



2308000410

Test Description	Value(s)	Reference Range	
<b>THYROID FUNCTION TEST ( TFT )</b>			
Triiodothyronine (T3)	1.56	0 - 1 Month : 0.6 - 1.8 1 - 24 Months : 0.9 - 2.0 2 - 10 Yrs : 1.5 - 2.4 11 - 14 Yrs : 1.4 - 2.2 15 - 17 Yrs : 1.4 - 2.1 18 Yrs & above: 0.87 - 1.78	ng/ml
Thyroxine (T4)	8.94	4.87 - 11.7	µg/dl
TSH (Thyroid Stimulating Hormone)	5.40	1 - 3 Days : < 13.3 1 - 4 Weeks: 0.6 - 10.0 1 Month - 5 Yrs : 0.46 - 8.10 6 - 18 Yrs : 0.37 - 6.00 More than 18 Yrs : 0.34 - 5.60	µIU/ml

Method

CLIA, Beckman Coulter's Access 2, Immunoassay System

NOTE

**\*\*END OF REPORT\*\***

**Dr. Rajeev**  
MD Pathologist

Scan to Validate



Address :- OPP. DAV NANDRAJ PUBLIC SCHOOL , BOOTY ROAD, BARIATU RANCHI-834009

CONTACT:18008913990/9341529301 TEL : 0651-2952017

EMAIL : info@berlindiagnosics.com





# BERLIN DIAGNOSTICS & DAY CARE

**Patient Name :** MRS. TANIA BARLA(7501)

**Age / Gender :** 36 years / Female

**Patient ID :** 6653

**Referral :** Dr. mediwheel

**Collection Time :** Aug 26, 2023, 09:21 a.m.

**Reporting Time :** Aug 28, 2023, 10:25 a.m.

**Sample ID :**



2308000410

Test Description	Value(s)	Reference Range	
<b>BLOOD GLUCOSE LEVEL - PP ( AFTER DINNER)</b>			
Glucose PP (After Dinner)	89	80 - 140	mg/dl

\*\*END OF REPORT\*\*

**Dr. Rajeev**  
MD Pathologist

Scan to Validate



Address :- OPP. DAV NANDRAJ PUBLIC SCHOOL , BOOTY ROAD, BARIATU RANCHI-834009

CONTACT:18008913990/9341529301 TEL : 0651-2952017

EMAIL : info@berlindiagnosics.com



# BERLIN DIAGNOSTICS & DAY CARE

**Patient Name :** MRS. TANIA BARLA(7501)

**Age / Gender :** 36 years / Female

**Patient ID :** 6653

**Referral :** Dr. mediwheel

**Collection Time :** Aug 26, 2023, 09:21 a.m.

**Reporting Time :** Aug 28, 2023, 10:25 a.m.

**Sample ID :**



2308000410

Test Description	Value(s)	Reference Range
<b><u>BLOOD GROUP</u></b>		
ABO Grouping	B	
Rh Grouping	POSITIVE	

\*\*END OF REPORT\*\*

**Dr. Rajeev**  
MD Pathologist

Scan to Validate



Address :- OPP. DAV NANDRAJ PUBLIC SCHOOL , BOOTY ROAD, BARIATU RANCHI-834009

CONTACT:18008913990/9341529301 TEL : 0651-2952017

EMAIL : info@berlindiagnosics.com



# BERLIN DIAGNOSTICS & DAY CARE

**Patient Name :** MRS. TANIA BARLA(7501)

**Age / Gender :** 36 years / Female

**Patient ID :** 6653

**Referral :** Dr. mediwheel

**Collection Time :** Aug 26, 2023, 09:21 a.m.

**Reporting Time :** Aug 28, 2023, 10:25 a.m.

**Sample ID :**



2308000410

Test Description	Value(s)	Reference Range	
<b><u>LIVER FUNCTION TEST with GGT( LFT )</u></b>			
Total Bilirubin	0.62	0.30 - 1.20	mg/dl
Direct Bilirubin	0.31	< 0.30	mg/dl
Indirect Bilirubin	0.31	< 1.10	mg/dl
SGOT (Aspartate Amino Transferase - AST)	22	15 - 35	U/L
SGPT (Alanine Amino Transferase - ALT)	26	15 - 45	U/L
Alkaline Phosphatase	96	53 - 141	IU/L
Total Proteins	6.25	6.0 - 8.4	g/dl
Albumin	3.65	3.2 - 5.0	g/dl
Globulin	2.6	2.0 - 3.5	g/dl
Alb/Glo Ratio	1.4	-	
S. Gamma GT	14.80	0 - 36	U/L
NOTE			

**\*\*END OF REPORT\*\***

**Dr. Rajeev**  
MD Pathologist

Scan to Validate



Address :- OPP. DAV NANDRAJ PUBLIC SCHOOL , BOOTY ROAD, BARIATU RANCHI-834009

CONTACT:18008913990/9341529301 TEL : 0651-2952017

EMAIL : [info@berlindiagnosics.com](mailto:info@berlindiagnosics.com)



# BERLIN DIAGNOSTICS & DAY CARE

**Patient Name :** MRS. TANIA BARLA(7501)

**Age / Gender :** 36 years / Female

**Patient ID :** 6653

**Referral :** Dr. mediwheel

**Collection Time :** Aug 26, 2023, 09:21 a.m.

**Reporting Time :** Aug 28, 2023, 10:25 a.m.

**Sample ID :**



2308000410

Test Description	Value(s)	Reference Range
------------------	----------	-----------------

## URINE ROUTINE EXAMINATION REPORT

### PHYSICAL EXAMINATION

Volume	25		ml
Colour	Pale Yellow		
Appearance	Clear		
Specific Gravity	sTRAW	1.010 - 1.030	
Reaction (PH)	5.5	4.8 - 7.6	

### CHEMICAL EXAMINATION

Protein	Absent	Absent	
Glucose	Absent	Absent	
Ketones	Absent	Absent	
Nitrite	Negative	Negative	
Urobilinogen	Normal	Normal	

### MICROSCOPIC EXAMINATION

Pus Cells	2 - 4	0 - 5 - -	/hpf
RBC	Absent	0 - 1 - -	/hpf
Epithelial Cells	Occasional	0 - 5 - -	/hpf
Casts	Absent	NIL - -	/LPF
Crystals	Absent	NIL - -	

\*\*END OF REPORT\*\*

**Dr. Rajeev**  
MD Pathologist

Scan to Validate



Address :- OPP. DAV NANDRAJ PUBLIC SCHOOL , BOOTY ROAD, BARIATU RANCHI-834009

CONTACT:18008913990/9341529301 TEL : 0651-2952017

EMAIL : info@berlindiagnostics.com



# BERLIN DIAGNOSTICS & DAY CARE

**Patient Name :** MRS. TANIA BARLA(7501)

**Age / Gender :** 36 years / Female

**Patient ID :** 6653

**Referral :** Dr. mediwheel

**Collection Time :** Aug 26, 2023, 09:21 a.m.

**Reporting Time :** Aug 28, 2023, 10:25 a.m.

**Sample ID :**



2308000410

Test Description	Value(s)	Reference Range	
<b>BLOOD UREA NITROGEN ( BUN )</b>			
Result	12.25	6.0 - 20.0	mg/dl
Method	Spectrophotometry		

\*\*END OF REPORT\*\*

**Dr. Rajeev**  
MD Pathologist

Scan to Validate



Address :- OPP. DAV NANDRAJ PUBLIC SCHOOL , BOOTY ROAD, BARIATU RANCHI-834009

CONTACT:18008913990/9341529301 TEL : 0651-2952017

EMAIL : info@berlindiagnosics.com



# BERLIN DIAGNOSTICS & DAY CARE

**Patient Name :** MRS. TANIA BARLA(7501)

**Age / Gender :** 36 years / Female

**Patient ID :** 6653

**Referral :** Dr. mediwheel

**Collection Time :** Aug 26, 2023, 09:21 a.m.

**Reporting Time :** Aug 28, 2023, 10:25 a.m.

**Sample ID :**



2308000410

Test Description	Value(s)	Reference Range
<b><u>CREATININE</u></b>		
Method	Spectrophotometry	
Creatinine	0.75	Male : 0.6-1.40 Female : 0.6-1.2
NOTE		

\*\*END OF REPORT\*\*

**Dr. Rajeev**  
MD Pathologist

Scan to Validate



Address :- OPP. DAV NANDRAJ PUBLIC SCHOOL , BOOTY ROAD, BARIATU RANCHI-834009

CONTACT:18008913990/9341529301 TEL : 0651-2952017

EMAIL : info@berlindiagnosics.com



# BERLIN DIAGNOSTICS & DAY CARE

**Patient Name :** MRS. TANIA BARLA(7501)

**Age / Gender :** 36 years / Female

**Patient ID :** 6653

**Referral :** Dr. mediwheel

**Collection Time :** Aug 26, 2023, 09:21 a.m.

**Reporting Time :** Aug 28, 2023, 10:25 a.m.

**Sample ID :**



2308000410

Test Description	Value(s)	Reference Range	
<b><u>COMPLETE BLOOD COUNT (CBC)</u></b>			
Hb (Haemoglobin)	12.6	Male : 13.0-18.0 Female : 12-16.5 Infant : 13.5-19.5 Children : 12.0-14.5	gm/dl
RBC Count	<b>4.39</b>	4.5 - 6.5	millions/cumm
TLC (Total Leucocyte Count)	4100	4000 - 11000	/cumm
<b><u>DIFFERENTIAL COUNT</u></b>			
Neutrophils	<b>66</b>	40 - 65	%
Lymphocytes	27	20 - 45	%
Monocytes	03	1 - 10	%
Eosinophils	04	1 - 6	%
Basophils	0	0 - 1	%
Platelet Count	1.63	1.50 - 4.5	Lakhs/cumm
HCT (HAEMATOCRIT)	39.2	35 - 54	%
MCV (Mean Corpuscular Volume)	89.29	76 - 96	fl
MCH (Mean Corpuscular Haemoglobin)	28.7	27 - 32	pg
MCHC (Mean Corpuscular Hb Concentration)	32.14	32 - 35	gm/dl
NOTE	-		
Comment			

\*\*END OF REPORT\*\*

**Dr. Rajeev**  
MD Pathologist

Scan to Validate



Address :- OPP. DAV NANDRAJ PUBLIC SCHOOL , BOOTY ROAD, BARIATU RANCHI-834009

CONTACT:18008913990/9341529301 TEL : 0651-2952017

EMAIL : info@berlindiagnosics.com



# BERLIN DIAGNOSTICS & DAY CARE

**Patient Name :** MRS. TANIA BARLA(7501)

**Age / Gender :** 36 years / Female

**Patient ID :** 6653

**Referral :** Dr. mediwheel

**Collection Time :** Aug 26, 2023, 09:21 a.m.

**Reporting Time :** Aug 28, 2023, 10:25 a.m.

**Sample ID :**



2308000410

Test Description	Value(s)	Reference Range
<b><u>URIC ACID Serum</u></b>		
Method	Spectrophotometry	
Result	4.73	Male : 3.4 - 7.0 Female : 2.5 - 6.0
		mg/dl
NOTE		

\*\*END OF REPORT\*\*

**Dr. Rajeev**  
MD Pathologist

Scan to Validate



Address :- OPP. DAV NANDRAJ PUBLIC SCHOOL , BOOTY ROAD, BARIATU RANCHI-834009

CONTACT:18008913990/9341529301 TEL : 0651-2952017

EMAIL : info@berlindiagnosics.com



**BARLA, MRS. TANIYA**  
Patient ID 202317501  
26.08.2023  
11:57:30am

12-Lead Report  
PRETEST  
SUPINE  
01:26

75 bpm  
100/60 mmHg

**BERLIN DIAGNOSTICS AND DAY CARE**  
Measured at 60ms Post J (10mm/mV)  
Auto Points

**BRUCE**  
0.0 km/h  
0.0 %

Lead	ST(mm)	Lead	ST(mm)
I	0.15	V1	0.20
II	0.25	V2	0.55
III	0.05	V3	0.75
aVR	-0.25	V4	0.60
aVL	0.05	V5	0.30
aVF	0.15	V6	0.20

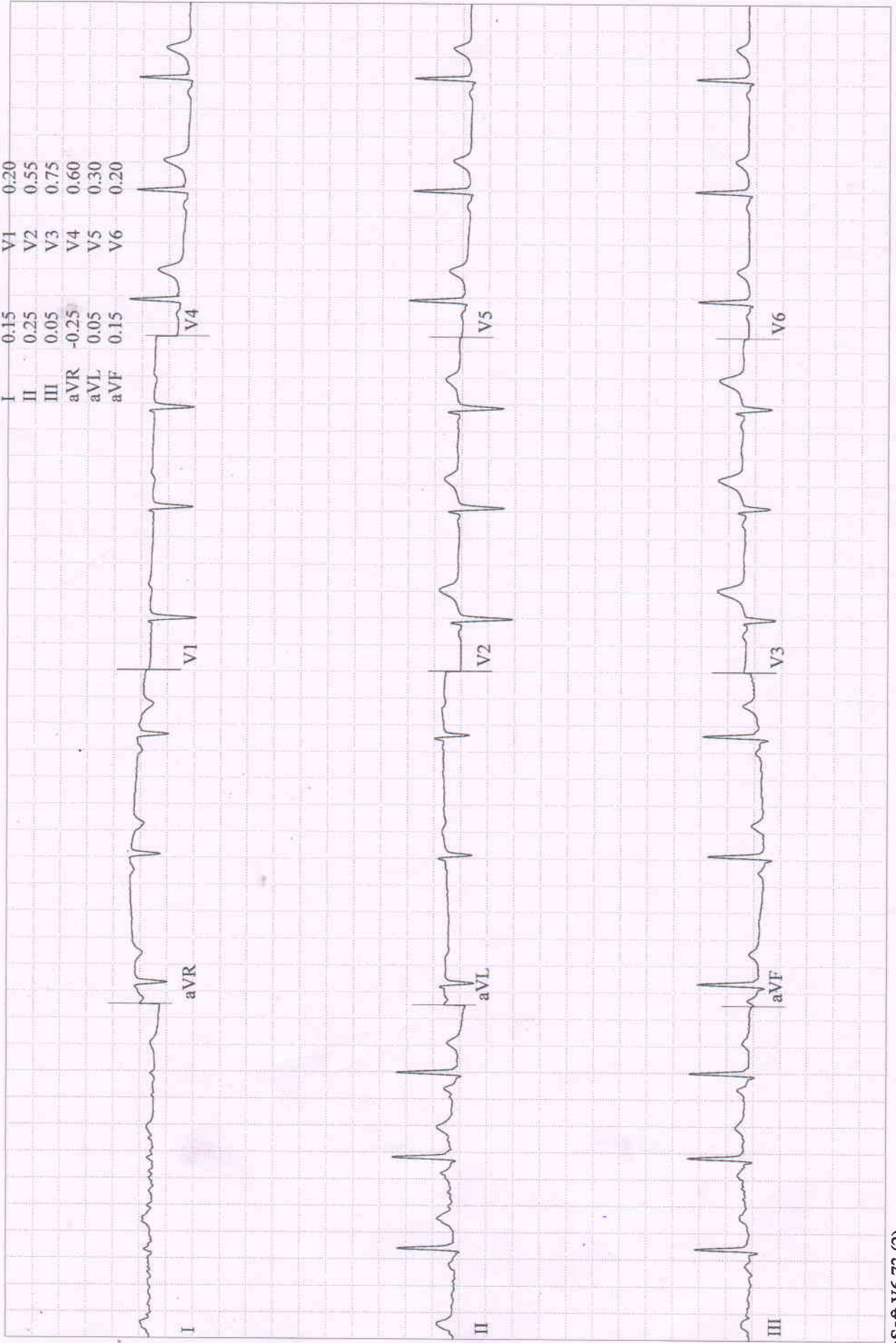

**BARLA, MRS. TANIYA**  
Patient ID: 202317501  
26.08.2023  
11:58:00am

12-Lead Report  
PRETEST ...  
STANDING  
01:56

70 bpm  
100/60 mmHg

**BERLIN DIAGNOSTICS AND DAY CARE**  
Measured at 60ms Post J (10mm/mV)  
Auto Points

**BRUCE**  
0.0 km/h  
0.0 %

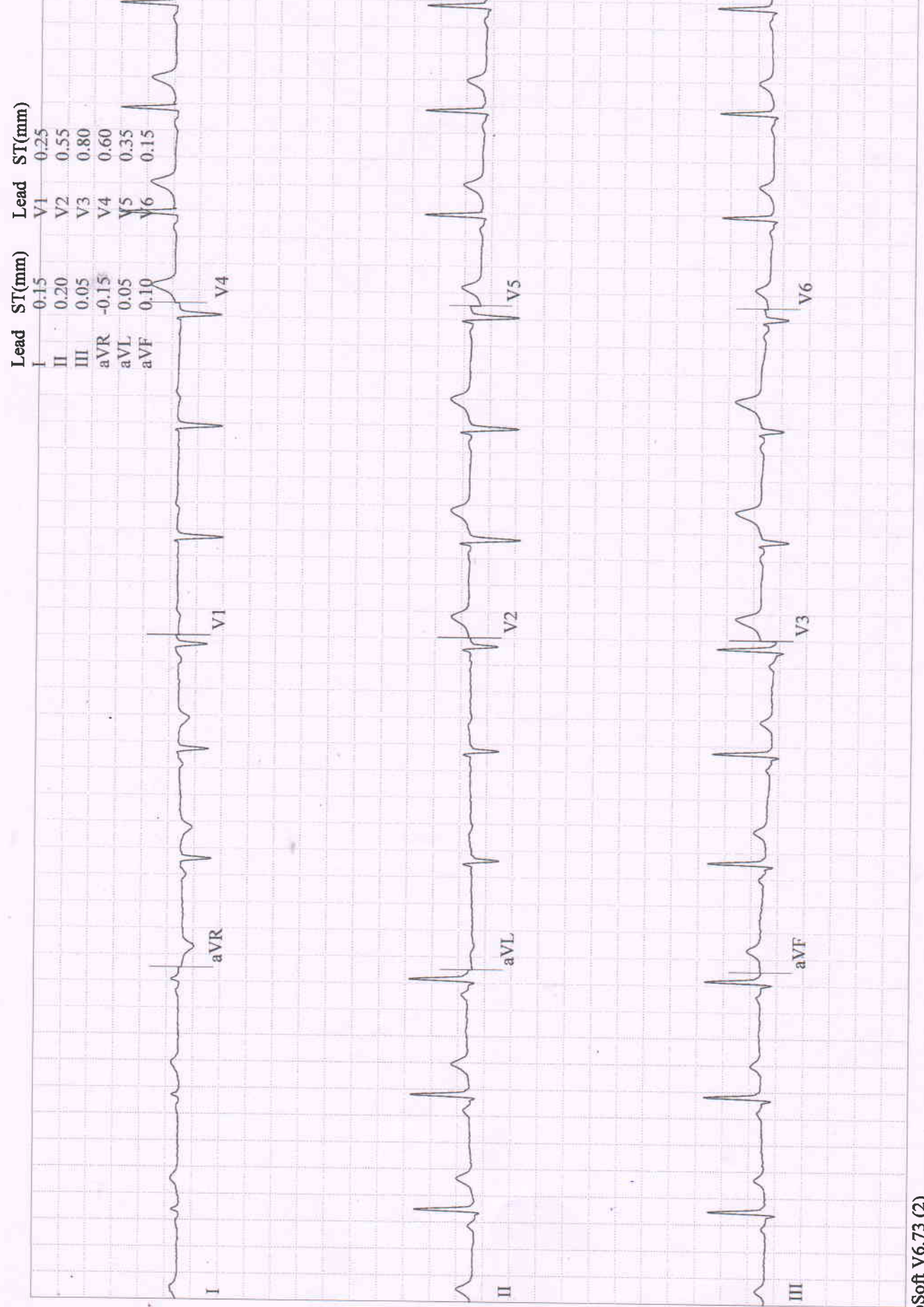

**BARLA, MRS. TANIYA**  
Patient ID 202317501  
26.08.2023  
11:58:21am

12-Lead Report  
PRETEST  
HYPERV.  
02:17

BRUCE  
0.0 km/h  
0.0 %

BERLIN DIAGNOSTICS AND DAY CARE  
Measured at 60ms Post J (10mm/mV)  
Auto Points

Lead	ST(mm)	Lead	ST(mm)
I	0.20	V1	0.15
II	0.20	V2	0.50
III	0.05	V3	0.75
aVR	-0.25	V4	0.55
aVL	0.05	V5	0.30
aVF	0.15	V6	0.20

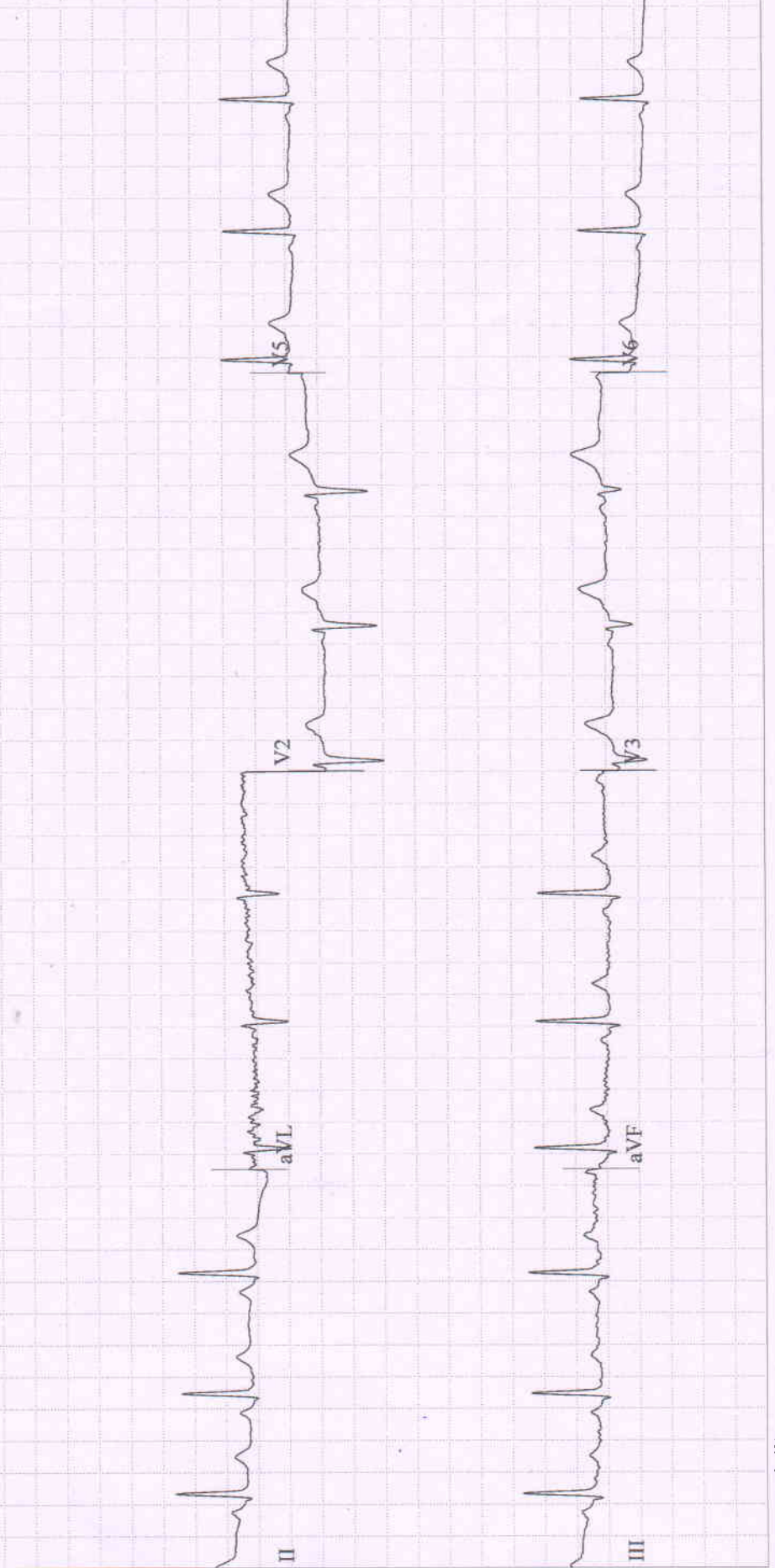

BARLA, MRS. TANIYA  
Patient ID 202317501  
26.08.2023  
11:58:38am

12-Lead Report

PRETEST  
WARM-UP  
02:34

73 bpm  
100/60 mmHg

BERLIN DIAGNOSTICS AND DAY CARE

BRUCE  
0.0 km/h  
0.0 %

Measured at 60ms Post J (10mm/mV)  
Auto Points

Lead	ST(mm)	Lead	ST(mm)
I	0.15	V1	0.15
II	0.20	V2	0.55
III	0.05	V3	0.80
aVR	-0.20	V4	0.55
aVL	0.05	V5	0.35
aVF	0.10	V6	0.20

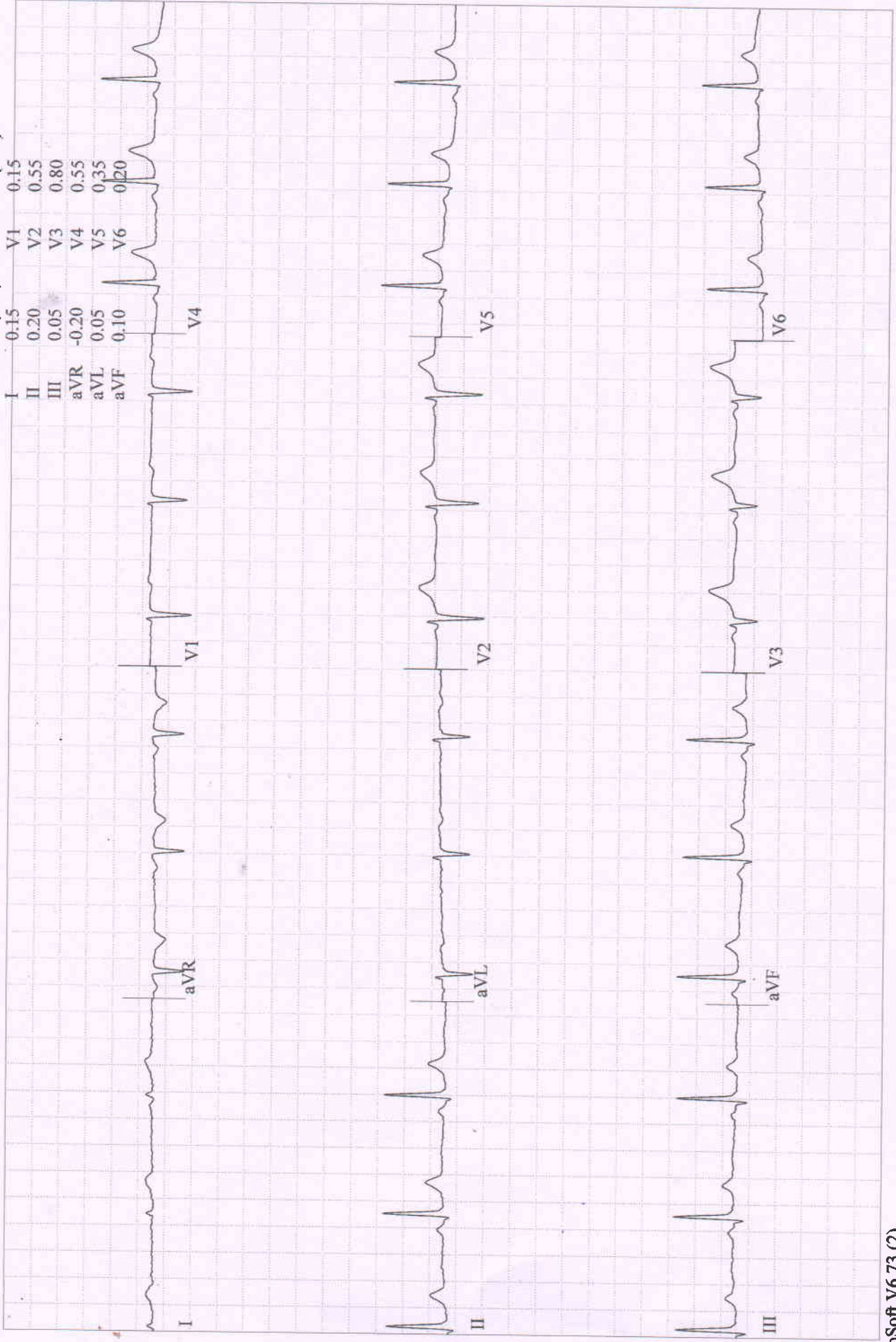

**BARLA, MRS. TANIYA**  
 Patient ID 202317501  
 26.08.2023  
 12:01:39pm

**Comparative Medians Report**  
**EXERCISE**  
 STAGE 1  
 02:50

127 bpm  
 110/70 mmHg

**BRUCE**  
 2.7 km/h  
 10.0 %

**BERLIN DIAGNOSTICS AND DAY CARE**

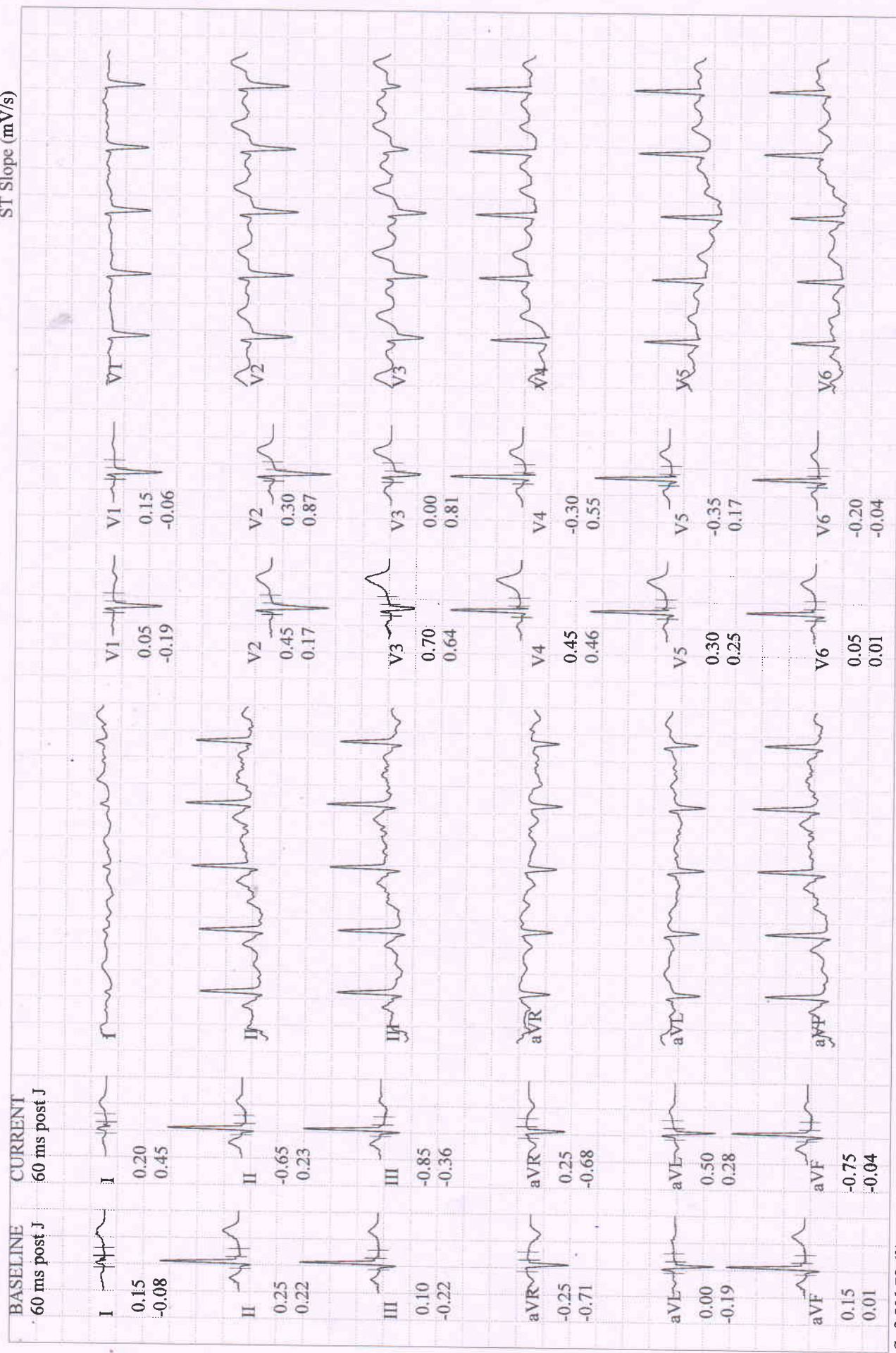

Lead  
 ST Level (mm)  
 ST Slope (mV/s)

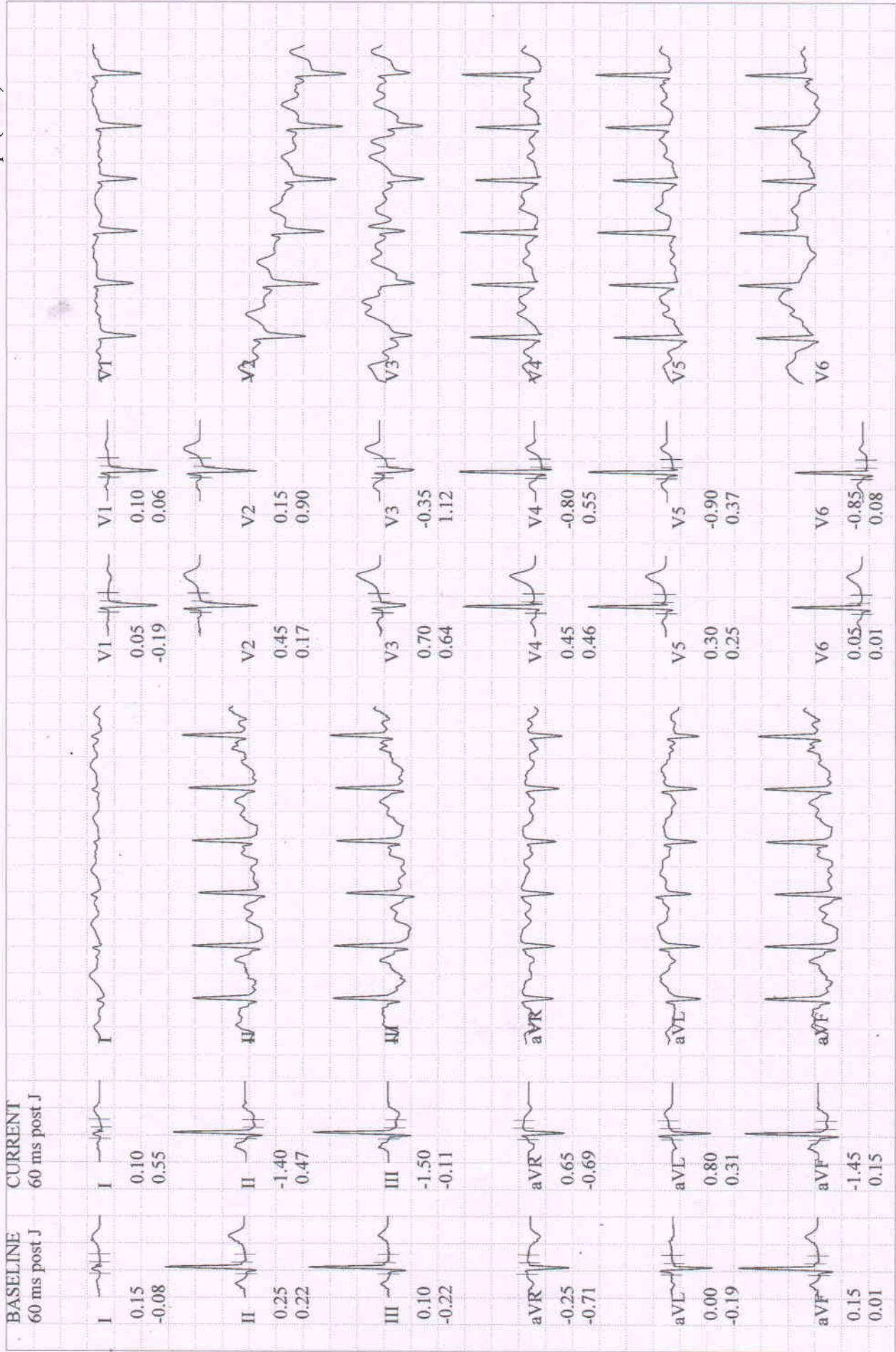

**BARLA, MRS. TANIYA**  
 Patient ID 202317501  
 26.08.2023  
 12:05:14pm

**12-Lead Report ( PEAK EXERCISE )**  
 EXERCISE  
 STAGE 3  
 06:20

169 bpm  
 130/90 mmHg

**BERLIN DIAGNOSTICS AND DAY CARE**  
 Measured at 60ms Post J (10mm/mV)  
 Auto Points

Lead	ST(mm)	Lead	ST(mm)
I	0.00	V1	0.00
II	-1.85	V2	0.15
III	-1.90	V3	-0.40
aVR	0.90	V4	-1.15
aVL	1.80	V5	-0.95
aVF	-1.85	V6	-0.60

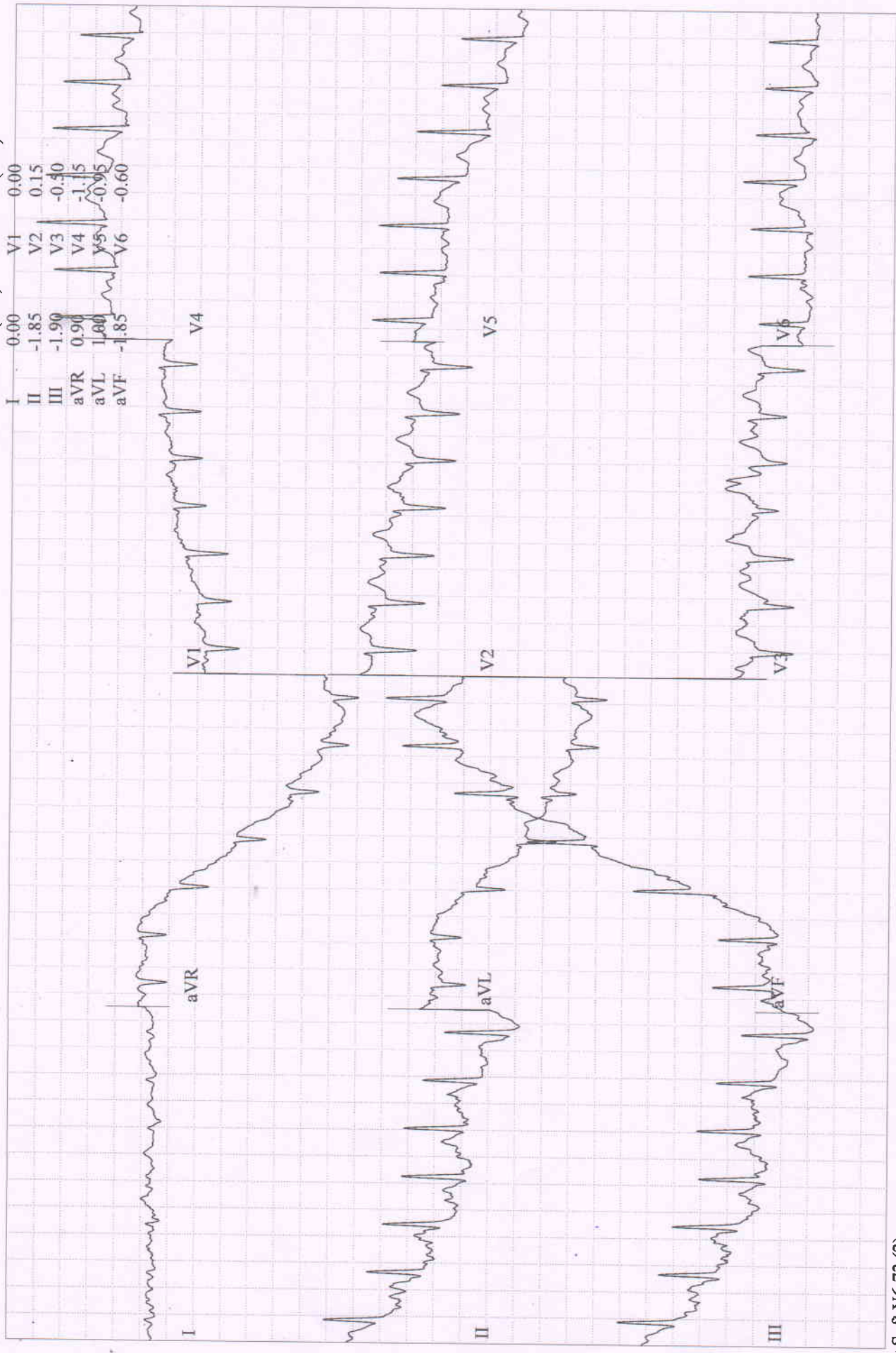

**BARLA, MRS. TANIYA**  
 Patient ID 202317501  
 26.08.2023  
 12:05:59pm

**Comparative Medians Report**

**RECOVERY**  
 #1 00:50  
**BRUCE**  
 0.0 km/h  
 0.0 %

131 bpm  
 126/86 mmHg

**BERLIN DIAGNOSTICS AND DAY CARE**

**Lead**  
**ST Level (mm)**  
**ST Slope (mV/s)**

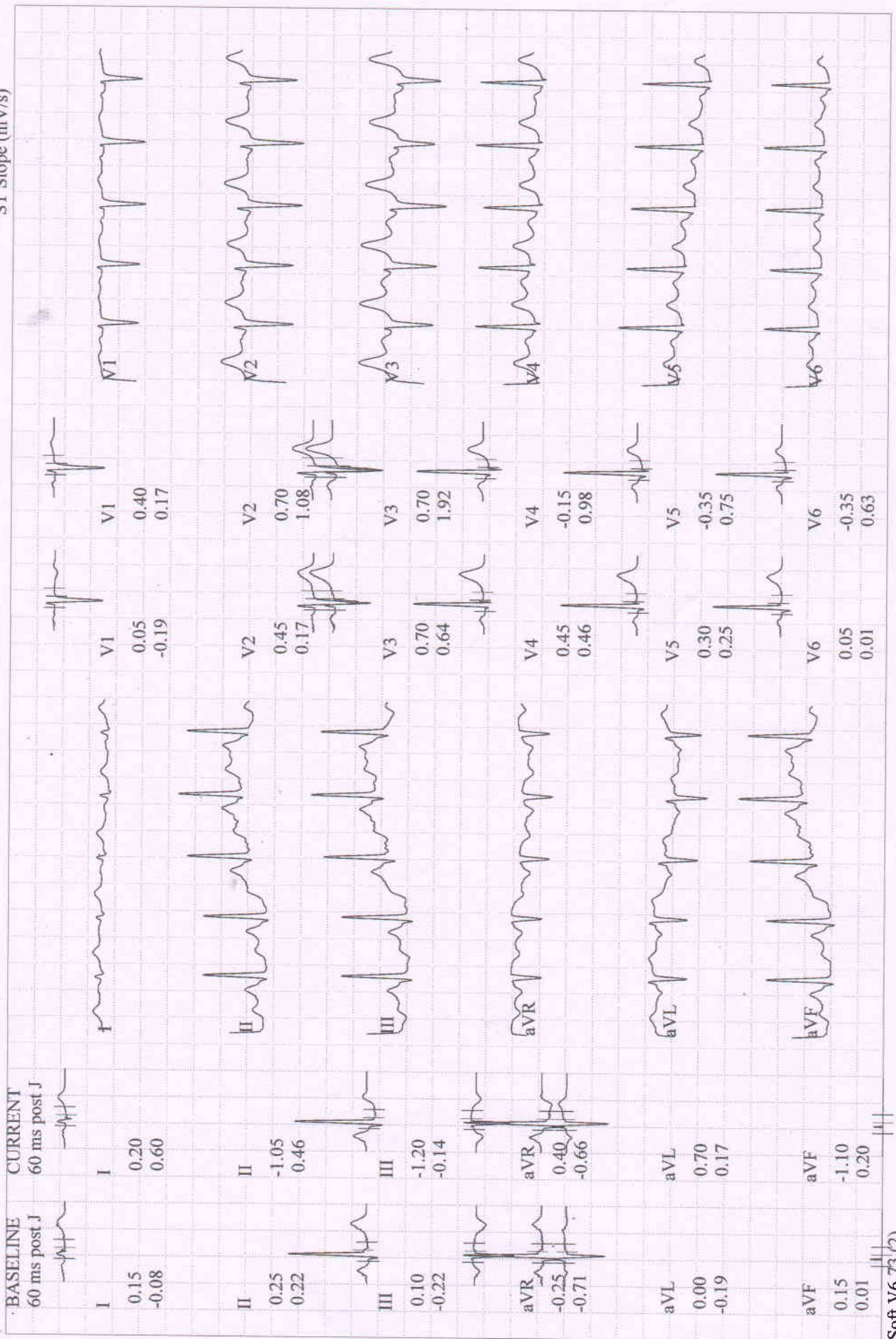



**BARLA, MRS. TANIYA**  
 Patient ID 202317501  
 26.08.2023  
 12:07:01pm

**Comparative Medians Report**

**RECOVERY**  
 #1  
 01:52

104 bpm  
 120/80 mmHg

**BRUCE**  
 0.0 km/h  
 0.0 %

**BERLIN DIAGNOSTICS AND DAY CARE**

**Lead**  
**ST Level (mm)**  
**ST Slope (mV/s)**

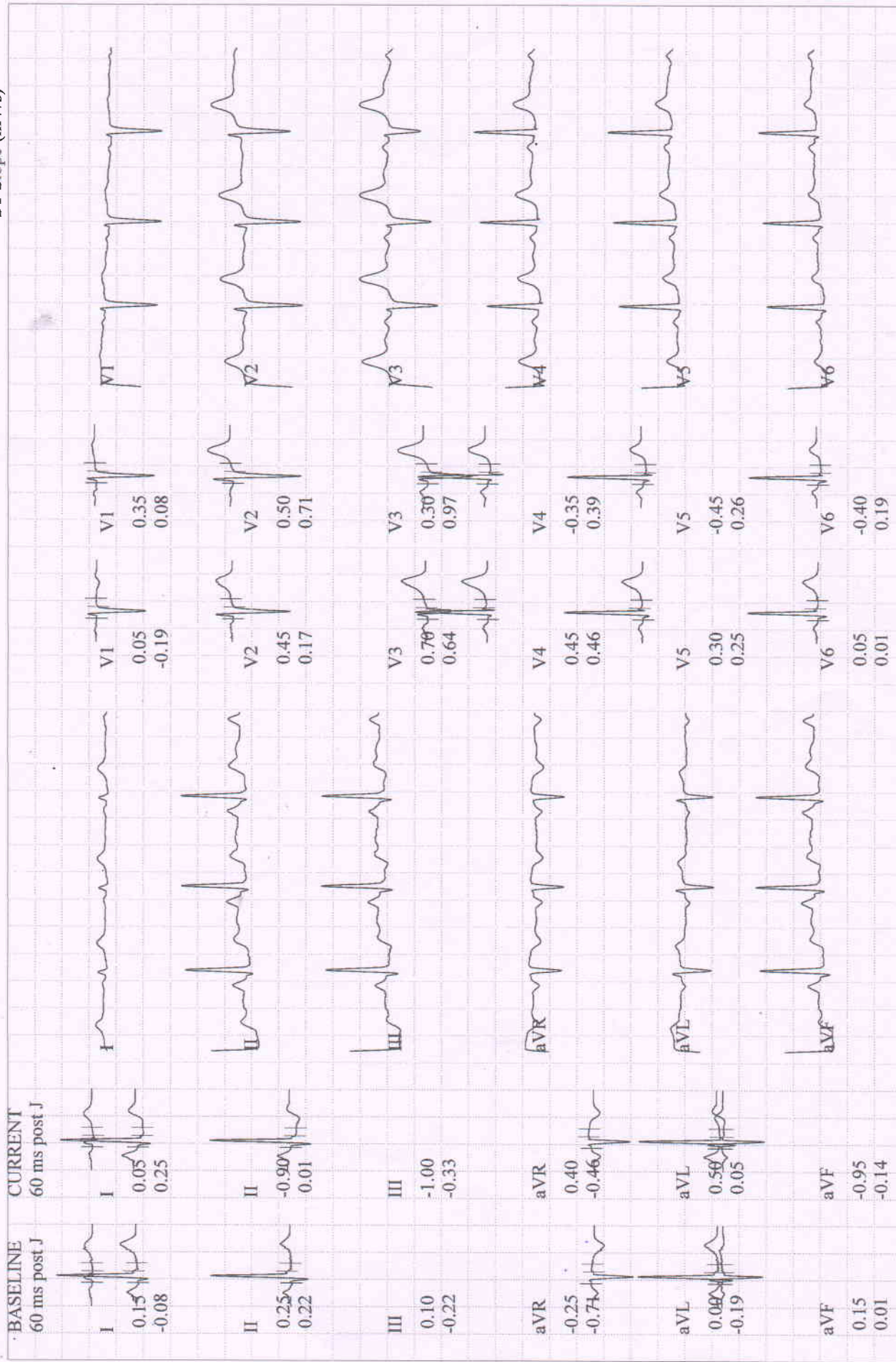

**BARLA, MRS. TANIYA**  
 Patient ID 202317501  
 26.08.2023  
 12:07:49pm

Comparative Medians Report  
**RECOVERY**  
 #1 02:40

104 bpm  
 110/70 mmHg

**BRUCE**  
 0.0 km/h  
 0.0 %

BERLIN DIAGNOSTICS AND DAY CARE

Lead  
 ST Level (mm)  
 ST Slope (mV/s)

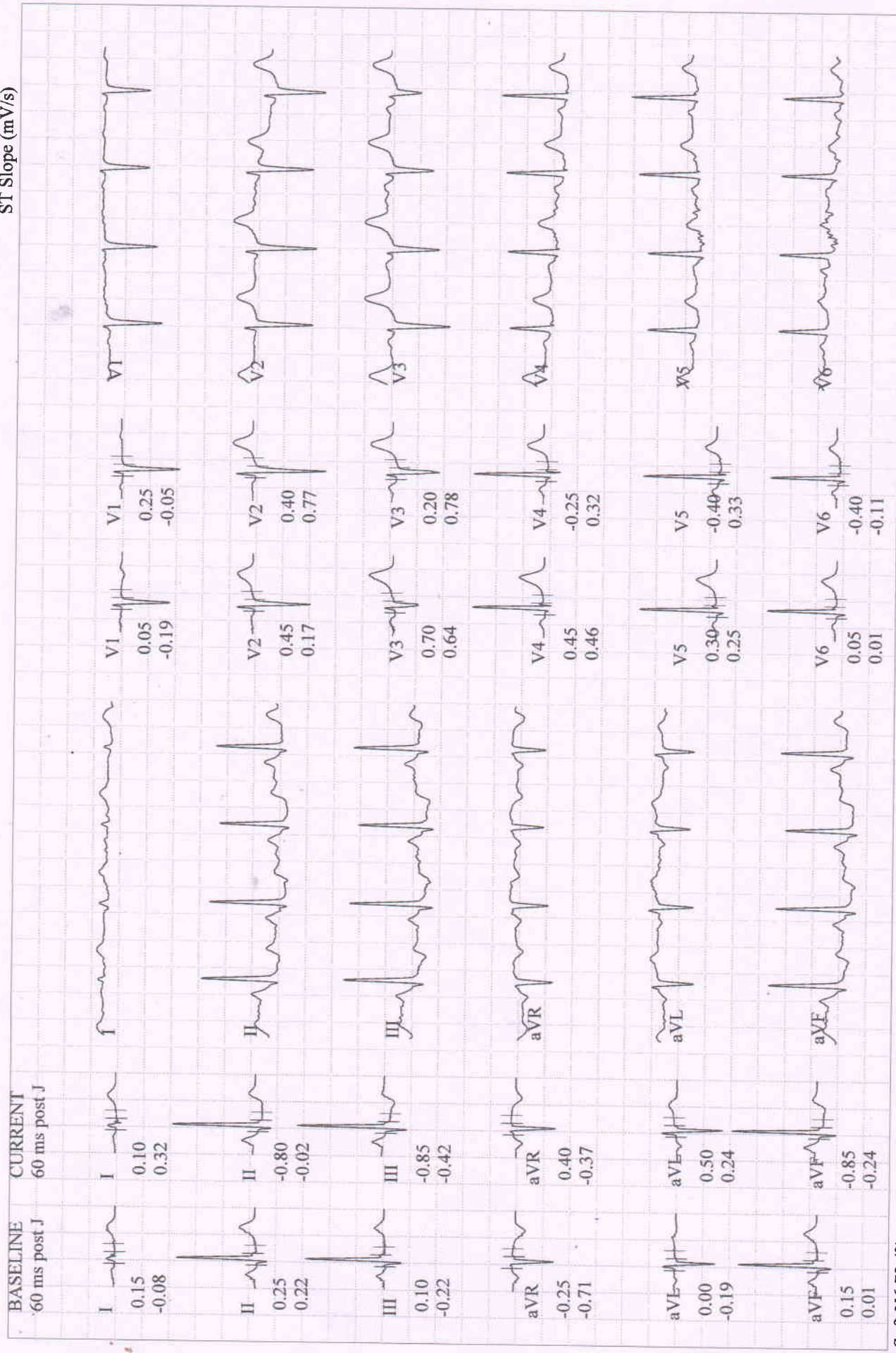

BASELINE EXERCISE	MAX. ST EXERCISE	PEAK EXERCISE EXERCISE	TEST END RECOVERY	BASELINE EXERCISE	MAX. ST EXERCISE	PEAK EXERCISE EXERCISE	TEST END RECOVERY
0:00 94 bpm 0.15 mm -0.08 mV/s	6:20 169 bpm 130/90 mmHg	6:20 169 bpm 130/90 mmHg	2:39 104 bpm 110/70 mmHg	0:00 94 bpm	6:20 169 bpm 130/90 mmHg	6:20 169 bpm 130/90 mmHg	2:39 104 bpm 110/70 mmHg
I 0.15 -0.08	I -0.05 0.47	I -0.05 0.47	I 0.05 0.23	V1 0.05 -0.19	V1 -0.15 -0.14	V1 -0.15 -0.14	V1 0.25 -0.06
II 0.25 0.22	II -1.85 0.70	II -1.85 0.70	II -0.85 0.01	V2 0.45 0.17	V2 -0.05 0.94	V2 -0.05 0.94	V2 0.40 0.56
III 0.10 -0.22	III -1.80 0.11	III -1.80 0.11	III -0.85 -0.46	V3 0.70 0.64	V3 -0.80 0.85	V3 -0.80 0.85	V3 0.20 0.79
aVR -0.25 -0.71	aVR 0.95 -0.59	aVR 0.95 -0.59	aVR 0.40 -0.40	V4 0.45 0.46	V4 -1.25 0.46	V4 -1.25 0.46	V4 -0.25 0.39
aVL 0.00 -0.19	aVL 0.85 0.09	aVL 0.85 0.09	aVL 0.45 0.16	V5 0.30 0.25	V5 -1.15 0.55	V5 -1.15 0.55	V5 -0.35 0.22
aVF 0.15 0.01	aVF -1.80 0.41	aVF -1.80 0.41	aVF -0.85 -0.24	V6 0.05 0.01	V6 -0.75 0.25	V6 -0.75 0.25	V6 -0.45 -0.07

**BARLA, MRS. TANIYA**  
 Patient ID 202317501  
 26.08.2023 Female 162 cm 47.1 kg  
 11:55:58am 35yrs Asian  
 Meds:

Test Reason:  
 Medical History:

Ref. MD: Ordering MD:  
 Technician: Test Type:  
 Comment:

BRUCE: Total Exercise Time 06:20  
 Max HR: 171 bpm 92% of max predicted 185 bpm HR at rest: 93  
 Max BP: 130/90 mmHg BP at rest: 100/60 Max RPP: 20410 mmHg\*bpm  
 Maximum Workload: 7.90 METS  
 Max. ST: -1.80 mm, 0.00 mV/s in III; EXERCISE STAGE 3 06:20  
 Arrhythmia: A:10  
 ST/HR index: 1.86  $\mu$ V/bpm  
**Reasons for Termination:** Target heart rate achieved  
**Summary:** Functional Capacity: normal. HR Response to Exercise: appropriate. BP Response to Exercise: appropriate response. Chest Pain: none.  
**Conclusion:**

*ATMT Test for Ischemia. Aschemia was negative (-ve)*

*Hebbers*

DR. AMAR KUMAR  
 DIP. CARD (P.G.D.C.C.) **Amar Kumar**  
 CLINICAL CARDIOLOGIST M.B.B.S. (RAN)  
 P.G.D.C.C. (DIP Card)  
 Sr. Consultant Cardiologist  
 (Clinical Reg. No. - 30125)

Phase Name	Stage Name	Time in Stage	Speed (km/h)	Grade (%)	Workload (METS)	HR (bpm)	BP (mmHg)	RPP (mmHg*bpm)	VE (/min)	ST Level (III mm)	Comment
PRETEST	SUPINE	01:47	0.00	0.00	1.0	70	100/60	7000	0	0.05	
	STANDING	00:13	0.00	0.00	1.0	70	100/60	7000	0	0.05	
	HYPERV.	00:21	0.00	0.00	1.0	81	100/60	8100	0	0.05	
EXERCISE	WARM-UP	00:31	1.60	0.00	1.3	90	100/60	9000	0	0.05	
	STAGE 1	03:00	2.70	10.00	4.6	127	110/70	13970	0	-0.60	
	STAGE 2	03:00	4.00	12.00	7.0	153	120/80	18360	0	-1.30	
RECOVERY	STAGE 3	00:20	5.40	14.00	7.9	169	130/90	21970	0	-1.80	
		02:45	0.00	0.00	1.0	109	110/70	11990	0	-0.85	

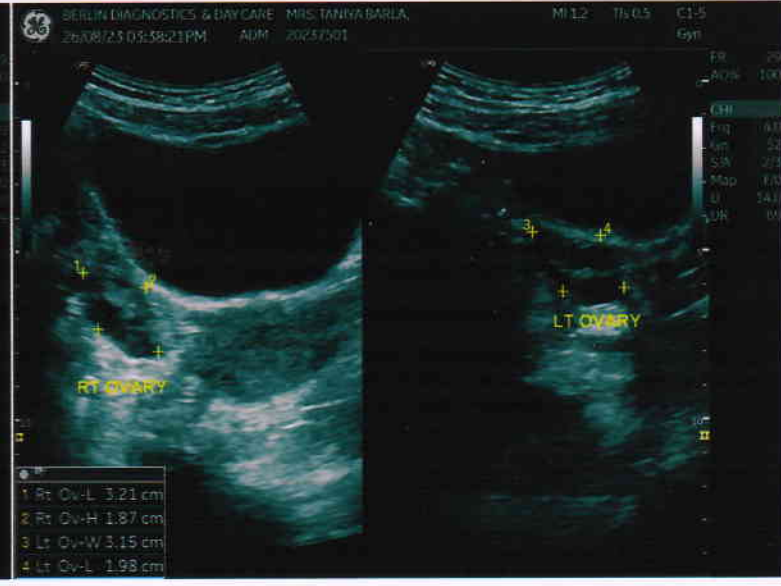
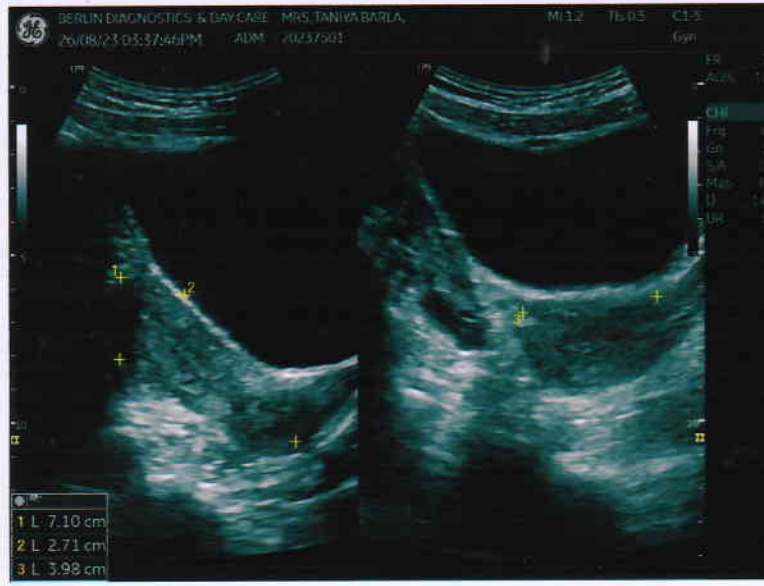
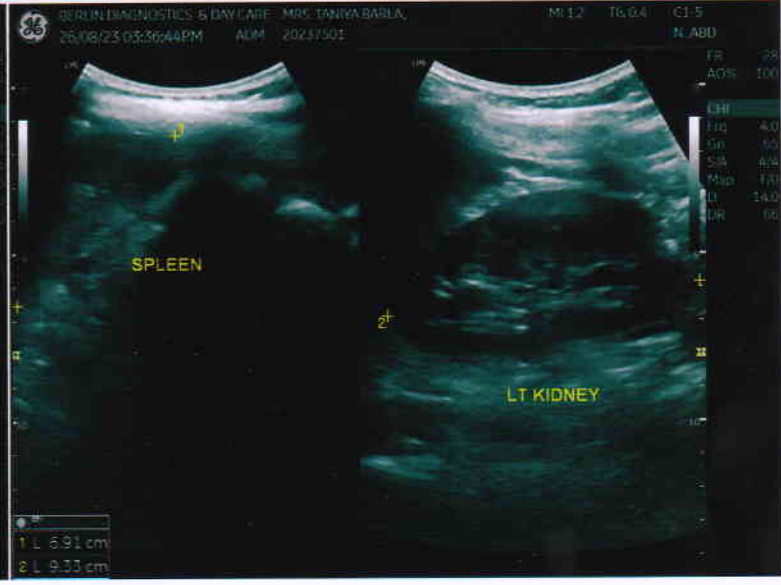
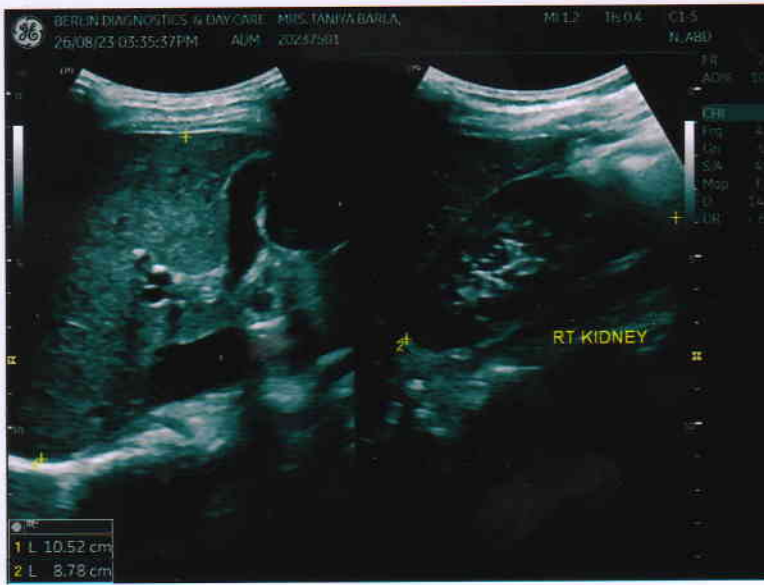

<b>Patient Name</b>	MRS. TANIYA BARLA	<b>Requested By</b>	MEDIWHEEL
<b>MRN</b>	BER/20236653/OPD	<b>Procedure Date</b>	26.08.2023
<b>Age/Sex</b>	36 Y/FEMALE	<b>Hospital</b>	BERLIN DIAGNOSTICS & DAY CARE

## USG WHOLE ABDOMEN

**Liver :** The liver is normal in size (**10.5 cm**) and outline. It shows a uniform echopattern. No obvious focal or diffuse pathology is seen. The intra and extra hepatic biliary passage are not dilated. The portal vein is normal in caliber at the porta hepatis.

**Gall bladder :** The gall bladder is normal in size, has normal wall thickness with no evidence of calculi.

**CBD :** The CBD is of normal caliber.

**Pancreas :** The pancreas is normal in size and echogenicity with distinct outline. No obvious focal lesion is seen.

**Right kidney** measures **8.8 cm**

**Left kidney** measures **9.3 cm**

The renal cortical thickness and corticomedullary differentiation were adequate on both sides. No evidence of renal calculus or hydronephrosis seen on either side.

**Spleen :** The spleen is normal in size (**6.9 cm**) and echogenicity.

**Urinary Bladder :** The urinary bladder is normal in size. Its walls show a smooth outline. There is no evidence of any intraluminal or perivesical abnormality.

**Uterus :** The uterus is anteverted, normal in size (**7.1 x 2.7 x 3.9 cm**). Its outline is smooth. It shows normal and endometrial echoes with no evidence of any mass lesion. No evidence of free fluid in the pouch of Douglas.

**Right ovary** measures **3.2 x 1.8 cm**

**Left ovary** measures **3.1 x 1.9 cm**

Both ovaries are normal in size and show uniform parenchymal echogenicity and smooth outline. There is no evidence of any mass lesion arising from or within either ovary.

No significant probe tenderness in RIF.

No evidence of pleural effusion on either side.

No evidence of ascites or lymphadenopathy seen.

### **IMPRESSION: Normal Study**

**Please correlate clinically.**



**DR. RAVINDER KAUR**  
**SONOLOGIST**

**PC & PNDT Reg. No - 24648 (BMC)**  
**JMC/7998**

**DR. RAVINDER KAUR**  
**SONOLOGIST**

**PC & PNDT Reg. No- 24648 (BMC)**  
**JMC- 7998**

*We regret typographical errors if any. Please contact us for correction.*  
*Typed by : Reshma*

R

TANIA BARLA AGE 36Y/F MEDIWHEEL BER/20237501 CHEST PA VIEW 26/08/2023  
BERLIN DIAGNOSTICS & DAY CARE, BARIATU ROAD, RANCHI.



PATIENT NAME	: MRS. TANIYA BARLA	PATIENT ID	: BER/20237501
AGE	: 36 Y	SEX	: FEMALE
REF. PHY.	: MEDIWHEEL	STUDY DATE	: 26-Aug-2023

## X - RAY CHEST PA VIEW

### FINDINGS :

Both lung fields are clear.

Both costophrenic angles appear normal.

The tracheal lucency is centrally placed.

The mediastinal and diaphragmatic outlines appear normal.

The heart shadow is normal.

The bony thoracic cage and soft tissues are normal.

**IMPRESSION :** The study is within normal limits.

**Dr Umesh Chitte**  
Consultant Radiologist  
MBBS, DMRE  
Regn No: 2016/10/4198

Dr Umesh Chitte  
26th Aug 2023



Mrs. Taniya Barla, Age-36 Y/F  
ID: 202317501

26.08.2023 9:32:13  
BERLIN DIAGNOSTIC & DAY CARE  
BARIATU  
RANCHI

Location:  
Room:  
Order Number:  
Indication:  
Medication 1:  
Medication 2:  
Medication 3:

59 bpm  
- / - mmHg

QRS : 82 ms  
QT / QTcBaz : 388 / 384 ms  
PR : 124 ms  
P : 86 ms  
RR / PP : 1008 / 1016 ms  
P / QRS / T : 41 / 83 / 69 degrees

Sinus bradycardia  
Otherwise normal ECG

Technician:  
Ordering Ph:  
Referring Ph:  
Attending Ph:

**Dr. Krishn Murari Prasad**  
MBBS, *CC* Cardiology

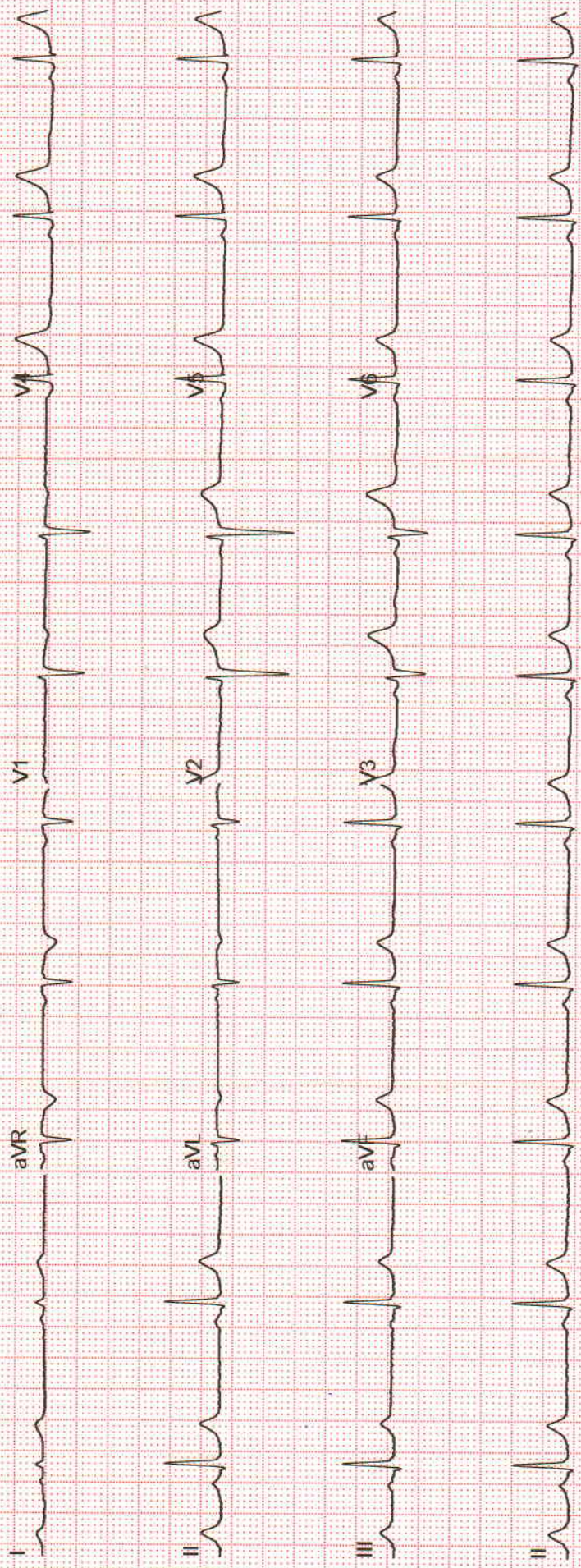

AFTER 45 DAYS OF ANY SURGERY  
CONSULTATION FEE WILL BE APPLICABLE  
ONE REVISIT FREE WITHIN  
15 DAYS

NP

Patient Name Taniya Baula

MRD No. 9477

Date 26 AUG 2023

Age 35 Sex  M  F

IOP  
Right Eye 18  
Left Eye 18.

Right Eye 6/6  
Left Eye 6/6  
VISION 20/20

Diagnosis

Emmetropia

Colour In  $\leq$  21/21

the  
RA x 1 yr/50s

DR. SAUMYA  
MBBS, MD. (AIIMS, DELHI)  
Reg. No. 5130

Seal and Signature of the treating Doctor

REGISTER NOW

1800 1200 111