

11

Name : Mrs. INDRAVANI VAJNATH KANGNE

Age: 29 Y

UHID:CVIM.0000235456

Address : pune

Sex: F



Plan : ARCOFEMI MEDIWHEEL FEMALE AHC CREDIT PAN  
INDIA OF AGREEMENT

OP Number:CVIMOPV586961

Bill No :CVIM-OCR-62383

Date : 27.01.2024 09:03

Sno	Service Type/ServiceName	Department
1	ARCOFEMI - MEDIWHEEL - FULL BODY HEALTH ANNUAL PLUS CHECK - FEMALE - 2D ECHO - PAN INDIA - FY2324	
1	URINE GLUCOSE(FASTING)	
2	GAMMA GLUTAMYL TRANSFERASE (GGT)	
3	HbA1c, GLYCATED HEMOGLOBIN	
4	2 D ECHO	
5	LIVER FUNCTION TEST (LFT)	
6	8. RAT CHEST PA	
7	GLUCOSE, FASTING	
8	HEMOGRAM + PERIPHERAL SMEAR	
9	ENT CONSULTATION	
10	FITNESS BY GENERAL PHYSICIAN	
11	GYNACEOLOGY CONSULTATION	
12	DIET CONSULTATION	
13	COMPLETE URINE EXAMINATION	
14	URINE GLUCOSE(POST PRANDIAL)	
15	PERIPHERAL SMEAR	
16	EKG	
17	BLOOD GROUP ABO AND RH FACTOR	
18	LIPID PROFILE	
19	BODY MASS INDEX (BMI)	
20	LBC PAP TEST- PAPSURE	
21	OPHTHAL BY GENERAL PHYSICIAN	
22	RENAL PROFILE/RENAL FUNCTION TEST (RFT/KFT)	
23	ULTRASOUND - WHOLE ABDOMEN	
24	THYROID PROFILE (TOTAL T3, TOTAL T4, TSH)	
25	DENTAL CONSULTATION	
26	GLUCOSE, POST PRANDIAL (PP), 2 HOURS (POST MEAL)	

Viranu 999

— 2 hrs —

## CERTIFICATE OF MEDICAL FITNESS

This is to certify that I have conducted the clinical examination

of Indravani Kangne on 27/01/24

After reviewing the medical history and on clinical examination it has been found that he/she is

	Tick
<ul style="list-style-type: none"><li>• Medically Fit</li></ul>	<input type="checkbox"/>
<ul style="list-style-type: none"><li>• Fit with restrictions/recommendations</li></ul> <p>Though following restrictions have been revealed, in my opinion, these are not impediments to the job.</p> <p>1. <u>↑ PPBS</u></p> <p>2. <u>↑ T cholesterol / HDL / LDL</u></p> <p>3. _____</p> <p>However the employee should follow the advice/medication that has been communicated to him/her.</p> <p>Review after _____</p>	<input checked="" type="checkbox"/>
<ul style="list-style-type: none"><li>• Currently Unfit.</li></ul> <p>Review after _____ recommended</p>	<input type="checkbox"/>
<ul style="list-style-type: none"><li>• Unfit</li></ul>	<input type="checkbox"/>

Dr. Archana V.  
Medical Officer  
The Apollo Clinic, (Location)

*This certificate is not meant for medico-legal purposes*

Dr. Archana V. MBBS  
Registration No. 103429

Indrayani kange.  
29 year

Height : 149	Weight : 52.8	BMI : 24	Waist Circum : 86
Temp : 96.9 F	Pulse : 77	Resp : 16	B.P : 110/70

General Examination / Allergies  
History

Clinical Diagnosis & Management Plan

SIB Dr. Pradha  
29 year old female for  
regular gynae c  
consultation.

M/H  
LMP = 27/12/2023

Ad

↳ LBC PAP  
SURG



Follow up date:

Doctor Signature

*10/11/20*      *Indhira,*

Height : <i>149</i>	Weight : <i>52.8</i>	BMI : <i>24</i>	Waist Circum : <i>86</i>
Temp : <i>96.9 F</i>	Pulse : <i>77</i>	Resp : <i>16</i>	B.P : <i>110/70</i>

General Examination / Allergies  
History

Clinical Diagnosis & Management Plan

*sdh*

*IV sydn*

*gro 7 H.M.L*

Follow up date:

Doctor Signature

Date : 27-01-2024  
MR NO : CVIM.0000235456

Department : GENERAL  
Doctor : .

Name : Mrs. INDRAVANI VAIJNATH KANC

Registration No :

Age/ Gender : 29 Y / Female

Qualification :

Consultation Timing: 09:01

Height : 149	Weight : 52.8	BMI : 24	Waist Circum : 86
Temp : 96.9	Pulse : 77	Resp : 16	B.P : 110/70

**General Examination / Allergies History**

O/E: PE  
CVS / NAD  
RS / NAD

P/A - SOE (+)

(N) Bowel habits (+)

CNS - NAD (-)

NO peripheral signs

**Clinical Diagnosis & Management Plan**

- No specific complaints.
- NIKKALO DUKHARNA
- family H/O - NAD.

Order:

Vitamin Panel.

Dr. Archana V. MBBS  
Registration No. 103429

  
Doctor Signature

Follow up date:

EYE EXAMINATION

DATE: 27/1/20

NAME:- Indravan Vaidya  
AGE:- 25  
CORPORATE:- Durgam

	Right Eye	Left Eye
Distant vision	6/6	6/6
Near vision	N/6	N/6
Color vision	Normal	Normal
Fundus examination	Normal	Normal
Intraocular pressure	Normal	Normal
Slit lamp exam.	Normal	Normal

Normal Eye

Impression - Normal Eye Check Up.

(Ophthalmology)

  
The Apollo Clinic  
DR. M. D. ALAVAND  
MBBS, D.O.M.S.  
Cor. Slog Eye Surgeon  
Reg. No. 36319



235456  
29 Years

Indravanti kangme (vm)  
Female

27-Jan-24 10:00:08 AM

Rate

PR  
QRSD  
QT  
QTc

--AXIS--

P

QRS

T

12 Lead: standard placement

ANALYSIS ERROR [30] MEAS\_EXCESSIVE\_AC\_NOISE

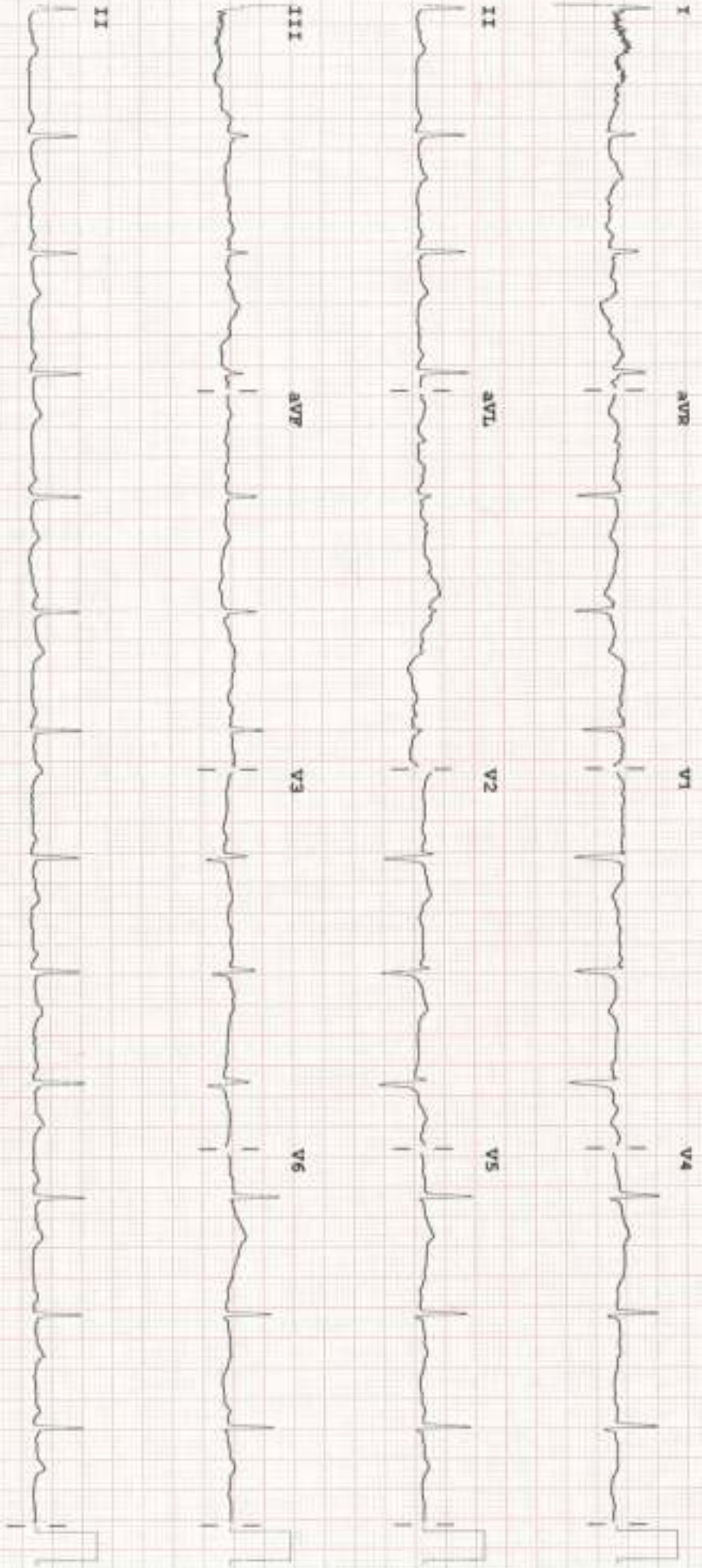

Device:

Speed: 25 mm/sec

Limb: 10 mm/mV

Chest: 10.0 mm/mV

PHILIPS

F 50~ 0.50~ 40 Hz W

27



Certificate No: MC-5697

Patient Name : Mrs.INDRAVANI VAJINATH KANGNE	Collected : 27/Jan/2024 09:26AM
Age/Gender : 29 Y 6 M 17 D/F	Received : 27/Jan/2024 07:27PM
UHID/MR No : CVIM.0000235456	Reported : 27/Jan/2024 07:41PM
Visit ID : CVIMOPV586961	Status : Final Report
Ref Doctor : Dr.SELF	Sponsor Name : ARCOFEMI HEALTHCARE LIMITED
Emp/Auth/TPA ID : 320606	

**DEPARTMENT OF HAEMATOLOGY**

**ARCOFEMI - MEDIWHEEL - FULL BODY HEALTH ANNUAL PLUS CHECK - FEMALE - 2D ECHO - PAN INDIA - FY2324**

**PERIPHERAL SMEAR , WHOLE BLOOD EDTA**

**RBC's are Normocytic Normochromic,  
WBC's are normal in number and morphology  
Platelets are Adequate  
No Abnormal cells/hemoparasite seen.**



*(Signature)*  
**DR. MANISH T. AKARE**  
M.B.B.S, MD(Path.)  
Consultant Pathologist

SIN No:BED240019646

This test has been performed at Apollo Health and Lifestyle Ltd- Sadashiv Peth Pune, Diagnostics Lab











Certificate No: MC-5697

Patient Name : Mrs.INDRAVANI VALINATH KANGNE	Collected : 27/Jan/2024 09:26AM
Age/Gender : 29 Y 6 M 17 D/F	Received : 27/Jan/2024 01:19PM
UHID/MR No : CVIM.0000235456	Reported : 27/Jan/2024 04:48PM
Visit ID : CVIMOPV586961	Status : Final Report
Ref Doctor : Dr.SELF	Sponsor Name : ARCOFEMI HEALTHCARE LIMITED
Emp/Auth/TPA ID : 320606	

**DEPARTMENT OF BIOCHEMISTRY**

**ARCOFEMI - MEDIWHEEL - FULL BODY HEALTH ANNUAL PLUS CHECK - FEMALE - 2D ECHO - PAN INDIA - FY2324**

Test Name	Result	Unit	Bio. Ref. Range	Method
<b>LIPID PROFILE , SERUM</b>				
TOTAL CHOLESTEROL	<b>213</b>	mg/dL	<200	CHO-POD
TRIGLYCERIDES	<b>81</b>	mg/dL	<150	GPO-POD
HDL CHOLESTEROL	<b>52</b>	mg/dL	40-60	Enzymatic Immunoinhibition
NON-HDL CHOLESTEROL	<b>161</b>	mg/dL	<130	Calculated
LDL CHOLESTEROL	<b>145.04</b>	mg/dL	<100	Calculated
VLDL CHOLESTEROL	<b>16.12</b>	mg/dL	<30	Calculated
CHOL / HDL RATIO	<b>4.12</b>		0-4.97	Calculated

**Comment:**

Reference interval as per National Cholesterol Education Program (NCEP) Adult Treatment Panel III Report.

	Desirable	Borderline High	High	Very High
TOTAL CHOLESTEROL	< 200	200 - 239	≥ 240	
TRIGLYCERIDES	<150	150 - 199	200 - 499	≥ 500
LDL	Optimal < 100 Near Optimal 100-129	130 - 159	160 - 189	≥ 190
HDL	≥ 60			
NON-HDL CHOLESTEROL	Optimal <130; Above Optimal 130-159	160-189	190-219	>220

- Measurements in the same patient on different days can show physiological and analytical variations.
- NCEP ATP III identifies non-HDL cholesterol as a secondary target of therapy in persons with high triglycerides.
- Primary prevention algorithm now includes absolute risk estimation and lower LDL Cholesterol target levels to determine eligibility of drug therapy.
- Low HDL levels are associated with Coronary Heart Disease due to insufficient HDL being available to participate in reverse cholesterol transport, the process by which cholesterol is eliminated from peripheral tissues.
- As per NCEP guidelines, all adults above the age of 20 years should be screened for lipid status. Selective screening of children above the age of 2 years with a family history of premature cardiovascular disease or those with at least one parent with high total cholesterol is recommended.
- VLDL, LDL Cholesterol Non HDL Cholesterol, CHOL/HDL RATIO, LDL/HDL RATIO are calculated parameters when Triglycerides are below 350mg/dl. When Triglycerides are more than 350 mg/dl LDL cholesterol is a direct measurement.

Page 6 of 14

DR Sanjay Ingle  
M.B.B.S,M.D(Pathology)  
Consultant Pathologist

SIN No:SE04610712

This test has been performed at Apollo Health and Lifestyle Ltd- Sadashiv Peth Pune, Diagnostics Lab

Apollo Health and Lifestyle Limited (CIN - U35110TG2000PLC1158119)  
Regd. Office: 1, 10/40/62, Arvika Reghupathi Chambers, 315 Floor, Begumpet, Hyderabad, Telangana - 500 016 |  
www.apollohsl.com | Email ID: enquiry@apollohsl.com, Ph. No: 946-4904 7777, Fax No: 4904 7744

Ayaz Bibiyan Prabhas, Cooperative Society  
Limited, Shop No. 51 & 52, 1st Floor, Building 'C',  
Vijaya Nagar, Pune, Maharashtra, India - 411014



**1860 500 778**  
www.apolloclinic.com







Certificate No: MC-5697

Patient Name : Mrs.INDRAVANI VALJNATH KANGNE	Collected : 27/Jan/2024 09:26AM
Age/Gender : 29 Y 6 M 17 D/F	Received : 27/Jan/2024 01:19PM
UHID/MR No : CVIM.0000235456	Reported : 27/Jan/2024 04:48PM
Visit ID : CVIMOPV586961	Status : Final Report
Ref Doctor : Dr.SELF	Sponsor Name : ARCOFEMI HEALTHCARE LIMITED
Emp/Auth/TPA ID : 320606	

DEPARTMENT OF BIOCHEMISTRY

ARCOFEMI - MEDIWHEEL - FULL BODY HEALTH ANNUAL PLUS CHECK - FEMALE - 2D ECHO - PAN INDIA - FY2324

Test Name	Result	Unit	Bio. Ref. Range	Method
<b>RENAL PROFILE/KIDNEY FUNCTION TEST (RFT/KFT) , SERUM</b>				
CREATININE	0.43	mg/dL	0.55-1.02	Modified Jaffe, Kinetic
UREA	16.23	mg/dL	17-43	GLDH, Kinetic Assay
BLOOD UREA NITROGEN	7.6	mg/dL	8.0 - 23.0	Calculated
URIC ACID	4.20	mg/dL	2.6-6.0	Uricase PAP
CALCIUM	8.78	mg/dL	8.8-10.6	Arsenazo III
PHOSPHORUS, INORGANIC	2.95	mg/dL	2.5-4.5	Phosphomolybdate Complex
SODIUM	135.5	mmol/L	136-146	ISE (Indirect)
POTASSIUM	4.6	mmol/L	3.5-5.1	ISE (Indirect)
CHLORIDE	104.11	mmol/L	101-109	ISE (Indirect)

Page 9 of 14



DR. Sanjay Ingle  
M.B.B.S, M.D (Pathology)  
Consultant Pathologist

SIN No: SE04610712

This test has been performed at Apollo Health and Lifestyle Ltd- Sadashiv Peth Pune, Diagnostics Lab

Apollo Health and Lifestyle Limited | CIN - 1851109120009PLC1158110

Regd. Office: 1-10-00/52, Ashoka Raghupathi Chambers, 3th Floor, Begumpet, Hyderabad, Telangana - 500016 |  
www.apollohd.com | Email ID: enquiry@apollohd.com, Ph No: 948-4908 7777, Fax No: 4904 7784

APOLLO CLINICS NETWORK

Locations: Hyderabad | Sri Sri Nagar | Charada Nagar | Gandapuzha | Nallakunta | Vitampore | Marol Nagar | Uppal | Andhra Pradesh: Vijay Chandrababu Naidu | Karnataka: Bangalore | Mysore | Chennai | Kolkata | Coimbatore | Durgam Cheru | Hyderabad | Vizag | Tirunelveli | Thiruvananthapuram | Pondicherry | Mysore | Bangalore | Chennai | Kolkata | Hyderabad | Vizag | Tirunelveli | Thiruvananthapuram | Pondicherry

Ayaz Milleniya Pramban, Cooperative Society Limited, Shop No. 31 & 32nd Floor, Building 'C', Vittal Nagar, Pune, Maharashtra, India - 411014



1860 500 7784

www.apolloclinic.com





Certificate No: MC-5697

Patient Name : Mrs.INDRAVANI VALINATH KANGNE	Collected : 27/Jan/2024 09:26AM
Age/Gender : 29 Y 6 M 17 D/F	Received : 27/Jan/2024 04:04PM
UHD/MR No : CVIM.0000235456	Reported : 27/Jan/2024 04:58PM
Visit ID : CVIMOPV586961	Status : Final Report
Ref Doctor : Dr.SELF	Sponsor Name : ARCOFEMI HEALTHCARE LIMITED
Emp/Auth/TPA ID : 320606	

DEPARTMENT OF IMMUNOLOGY

ARCOFEMI - MEDIWHEEL - FULL BODY HEALTH ANNUAL PLUS CHECK - FEMALE - 2D ECHO - PAN INDIA - FY2324

Test Name	Result	Unit	Bio. Ref. Range	Method
<b>THYROID PROFILE TOTAL (T3, T4, TSH) , SERUM</b>				
TRI-IODOTHYRONINE (T3, TOTAL)	0.85	ng/mL	0.7-2.04	CLIA
THYROXINE (T4, TOTAL)	9.54	µg/dL	5.48-14.28	CLIA
THYROID STIMULATING HORMONE (TSH)	1.404	µIU/mL	0.34-5.60	CLIA

**Comment:**

For pregnant females	Bio Ref Range for TSH in uIU/ml (As per American Thyroid Association)
First trimester	0.1 - 2.5
Second trimester	0.2 - 3.0
Third trimester	0.3 - 3.0

1. TSH is a glycoprotein hormone secreted by the anterior pituitary. TSH activates production of T3 (Triiodothyronine) and its prohormone T4 (Thyroxine). Increased blood level of T3 and T4 inhibit production of TSH.
2. TSH is elevated in primary hypothyroidism and will be low in primary hyperthyroidism. Elevated or low TSH in the context of normal free thyroxine is often referred to as sub-clinical hypo- or hyperthyroidism respectively.
3. Both T4 & T3 provides limited clinical information as both are highly bound to proteins in circulation and reflects mostly inactive hormone. Only a very small fraction of circulating hormone is free and biologically active.
4. Significant variations in TSH can occur with circadian rhythm, hormonal status, stress, sleep deprivation, medication & circulating antibodies.

TSH	T3	T4	FT4	Conditions
High	Low	Low	Low	Primary Hypothyroidism, Post Thyroidectomy, Chronic Autoimmune Thyroiditis
High	N	N	N	Subclinical Hypothyroidism, Autoimmune Thyroiditis, Insufficient Hormone Replacement Therapy.
N/Low	Low	Low	Low	Secondary and Tertiary Hypothyroidism
Low	High	High	High	Primary Hyperthyroidism, Goitre, Thyroiditis, Drug effects, Early Pregnancy
Low	N	N	N	Subclinical Hyperthyroidism
Low	Low	Low	Low	Central Hypothyroidism, Treatment with Hyperthyroidism
Low	N	High	High	Thyroiditis, Interfering Antibodies
N/Low	High	N	N	T3 Thyrotoxicosis, Non thyroidal causes
High	High	High	High	Pituitary Adenoma; TSHoma/Thyrotropinoma



DR. Sanjay Ingle  
M.B.B.S., M.D. (Pathology)  
Consultant Pathologist

SIN No: SPL24012902

This test has been performed at Apollo Health and Lifestyle Ltd- Sadashiv Peth Pune, Diagnostics Lab

Apollo Health and Lifestyle Limited (CIN - 120310702009PLC3158119)  
Ingl. Office: 1-10-60552, Ashoka Rajbhawan Chambers, 3th Floor, Sangamner, Hyderabad, Telangana - 500 016 |  
www.apollohsl.com | Email ID: emp@hsl.apollohsl.com, Ph No: 940-4004-7777, Fax No: 4004-7744

Nyati Mission Prasthan, Cooperative Society Limited, Shop No. 31 & 32b First, Building 'C', Vihar Nagar, Pune, Maharashtra, India - 411054







Certificate No: MC-5697

Patient Name : Mrs.INDRAVANI VAIJNATH KANGNE	Collected : 27/Jan/2024 01:33PM
Age/Gender : 29 Y 6 M 17 D/F	Received : 27/Jan/2024 03:50PM
UHID/MR No : CVIM.0000235456	Reported : 27/Jan/2024 04:05PM
Visit ID : CVIMOPV586961	Status : Final Report
Ref Doctor : Dr.SELF	Sponsor Name : ARCOFEMI HEALTHCARE LIMITED
Emp/Auth/TPA ID : 320606	

DEPARTMENT OF CLINICAL PATHOLOGY

ARCOFEMI - MEDIWHEEL - FULL BODY HEALTH ANNUAL PLUS CHECK - FEMALE - 2D ECHO - PAN INDIA - FY2324

Test Name	Result	Unit	Bio. Ref. Range	Method
URINE GLUCOSE(POST PRANDIAL)	NEGATIVE		NEGATIVE	Dipstick



DR. Sanjay Ingle  
M.B.B.S., M.D(Pathology)  
Consultant Pathologist

SIN No: UPP016365

This test has been performed at Apollo Health and Lifestyle Ltd- Sadashiv Peth Pune, Diagnostics Lab  
Apollo Health and Lifestyle Limited (CIN - U05110BG2000PLC115810)

regd. Office: 1-16-60/62, Arundika Rajgopalji Chambers, 5th Floor, Begumpet, Hyderabad, Telangana - 500 016 |  
www.apolloclinics.com | Email ID: enquiry@apolloclinics.com, Ph No: 944-4904 7777, Fax No: 4904 7744

APOLLO CLINICS NETWORK

Locations: Hyderabad (15) | New Raipur | Chennai (Rajapuram) | Kanchipuram | Rajahmundry | Visakhapatnam | Warangal | Bangalore (Basavanagalli) | Bellary | Electronics City | Feroz Tower | HRG Layout | India





Patient Name : Mrs. INDRAVANI VAJNATH KANGNE Age : 29 Y F  
UHID : CVIM.0000235456 OP Visit No : CVIMOPV586961  
Reported on : 27-01-2024 11:06 Printed on : 27-01-2024 18:31  
Adm/Consult Doctor : Ref Doctor : SELF

**DEPARTMENT OF RADIOLOGY**

**X-RAY CHEST PA**

**X-RAY CHEST PA**

Trachea appears normal.

Both the lung fields are clear.

Cardiac shadows appear apparently normal.

Both domes of diaphragm appear normal.

Both costophrenic angles are clear.

Bony thoracic cage shows no deformity. Visualised bones appear normal.

Soft tissues appear normal.

**Impression:** Essentially Normal Study.

Printed on:27-01-2024 11:06

---End of the Report---

*Preeti*

**Dr. PREETI P KATHE**  
DMRE, MD, DNB  
Radiology

**Apollo Health and Lifestyle Limited**

(CIN - U85110TG2000PLC115819)

Regd. Office: 1-10-60/62, Ashoka Raghupathi Chambers, 5th Floor, Begumpet, Hyderabad, Telangana - 500 016.

Ph No: 040-4904 7777, Fax No: 4904 7744 | Email ID: enquiry@apollohl.com | www.apollohl.com

**APOLLO CLINICS NETWORK MAHARASHTRA**

Pune (Aundh | Kharadi | Nigdi Pradhikaran | Viman Nagar | Wanowrie)

Online appointments: www.apolloclinic.com

Patient Name	: Mrs. INDRAVANI VAJNATH KANGNE	Age	: 29 Y F
UHID	: CVIM.0000235456	OP Visit No	: CVIMOPV586961
Reported on	: 27-01-2024 11:15	Printed on	: 27-01-2024 18:31
Adm/Consult Doctor	:	Ref Doctor	: SELF

## DEPARTMENT OF RADIOLOGY

### ULTRASOUND - WHOLE ABDOMEN

**Liver** appears normal in size and echotexture. No focal lesion is seen. PV and CBD normal. No dilatation of the intrahepatic biliary radicals.

**Gall bladder** is well distended. No evidence of calculus. Wall thickness appears normal. No evidence of periGB collection. No evidence of focal lesion is seen.

**Spleen** appears normal. No focal lesion seen. Splenic vein appears normal.

**Pancreas** appears normal in echopattern. No focal/mass lesion/calcification. No evidence of peripancreatic free fluid or collection. Pancreatic duct appears normal.

**Both the kidneys** appear normal in size, shape and echopattern. Cortical thickness and CM differentiation are maintained. No calculus / hydronephrosis seen on either side.

**Urinary Bladder** is well distended and appears normal. No evidence of any wall thickening or abnormality. No evidence of any intrinsic or extrinsic bladder abnormality detected.

**Uterus** appears retroverted and normal in size. It shows normal shape & echo pattern. Endometrial echo-complex appears normal and measures 7 mm.

**Both ovaries** appear normal in size, shape and echotexture.

No evidence of any adnexal pathology noted.

**Bowel loops and Retroperitoneum** appear normal. Aorta and IVC appear normal. No abnormal lymphadenopathy noted.

#### **IMPRESSION:-**

**No significant abnormality detected.**

#### **Apollo Health and Lifestyle Limited**

ICIN - U85110TG2000PLC115B19

Regd. Office: 1-10-60/62, Ashoka Raghupathi Chambers, 5th Floor, Begumpet, Hyderabad, Telangana - 500 016.

Ph No: 040-4904 7777, Fax No: 4904 7744 | Email ID: enquiry@apollohl.com | www.apollohl.com

**APOLLO CLINICS NETWORK MAHARASHTRA**

Pune (Aundh) | Kharadi | Nigdi Pradhikaran | Viman Nagar | Wazirwadi

Online appointments: www.apolloclinic.com

Patient Name	: Mrs. INDRAVANI VAJNATH KANGNE	Age	: 29 Y F
UHID	: CVIM.0000235456	OP Visit No	: CVIMOPV586961
Reported on	: 27-01-2024 11:15	Printed on	: 27-01-2024 18:31
Adm/Consult Doctor	:	Ref Doctor	: SELF

(The sonography findings should always be considered in correlation with the clinical and other investigation finding where applicable.) It is only a professional opinion, Not valid for medico legal purpose.

Printed on:27-01-2024 11:15

---End of the Report---

*Preeti*

**Dr. PREETI P KATHE**  
DMRE, MD, DNB  
Radiology

**Apollo Health and Lifestyle Limited**

(CIN - U85110TG2000PLC115819)

Regd. Office: 1-10-60/52, Ashoka Raghupathi Chambers, 5th Floor, Begumpet, Hyderabad, Telangana - 500 016.

Ph No: 040-4904 7777, Fax No: 4904 7744 | Email ID: enquiry@apollohl.com | www.apollohl.com

**APOLLO CLINICS NETWORK MAHARASHTRA**

Pune (Aundh | Kharadi | Nigdi Pradhikaran | Viran Nagar | Wanowle)

Online appointments: [www.apolloclinic.com](http://www.apolloclinic.com)



# NO SAMPLE GIVEN

TO,  
APOLLO CLINIC  
VIMAN NAGAR

Dear sir / madam,

I am Indravani Rajanath Kayne working at  
Company Name Bank of Baroda / Mediwheel  
Have not given the 2D - Echo Sample do not wish given it.

I AGREE \_\_\_\_\_

UHID =

Indravani  
SIGN -