

Dr. Vandana G. Powar M.B.B.S., D.C.P.
Consultant Pathologist



PARTH
PATHOLOGY LABORATORY
(Computerised)

LAB - Shop No. 7, "Diwan Towers" Mangalwar Peth, Near Mirajkar Tikti, Opp. Nutan Marathi
High School, Kolhapur. Mob. 9158529408, 9422047480, 9921285167

Name : - Sandipkumare Nagpure

Age : - 26 / Male

Height : - 167

Weight : - 60

Bp : - 132 / 81

P : - 72

Dr. Vandana G. Powar
M.B.B.S., D.C.P.
Reg No 68137

PATHOLOGIST



DR. VANDANA POWAR
M.B.B.S., D.C.P.

All Biochemistry Tests Done By Computerised Auto Analyser

HAEMATOLOGY | CLINICAL PATHOLOGY | BIOCHEMISTRY | SEROLOGY | MICROBIOLOGY | HISTOPATHOLOGY

24 Hours Emergency Service

Home Service Available

संघीय सरकार
GOVERNMENT OF INDIA

संदिपकुमार मुलचंद मागपुदे
Sandipkumar Mulchand Magpure
जन्म वर्ष / Year of Birth : 1996
पुरुष / Male

5095 9225 7281

आधार - सामान्य माणसाचा अधिकार

sage

Puar

Dr. Vandana G. Powar
M.B.B.S., D.C.P.
Reg. No. 68137



Dr. Vandana G. Powar M.B.B.S., D.C.P.
Consultant Pathologist



PARTH
PATHOLOGY LABORATORY
(Computerised)

AB - Shop No. 7, "Diwan Towers" Mangalwar Peth, Near Mirajkar Tikli, Opp. Nutan Marathi High School, Kolhapur. Mob. 9158529408, 9422047480, 9921285167

NAME : MR. SANDIPKUMAR NAGPURE
REF BY : Dr. MEDIWHEEL LIFE INS

DATE : 24/09/2022 PT.NO. : 217 24092
AGE : 26. Yrs. SEX : M

HAEMOGRAM WITH INDICES

Test	Result	Units	Normal Range
Haemoglobin	- 14.9	g/dl	14-18
RBC Count	- 5.11	millions / cu-mm	4.5 - 6.5
PCV	- 49.0	%	40 - 54
MCV	- 95.9	fL	80 - 96
MCH	- 29.2	Pg	27 - 33
MCHC	- 30.4	gm/dl	33 - 36
RDW CV	- 13.2	%	11.0 - 14.5
WBC Count	- 8200	/cumm	4000 - 11000
Neutrophils	- 58	%	40 - 75
Lymphocytes	- 37	%	20 - 40
Eosinophils	- 03	%	1 - 6
Monocytes	- 02	%	2-10
Basophils	- 00	%	0 - 1
Platelet Count	- 260000	/ul	150000 - 450000
MPV	- 9.5	fL	7.4 - 10.4
PDW	- 11.8	%	8-12
P-LCR	- 21.9	%	15-35
E.S.R. (By Wintrobe Method)	- 09	mm at 1hr	0-10
RBC Morphology	- Normochromic, Normocytic.		
WBC Morphology	- Within Normal Limits		
Platelets	- Adequate		
* Blood group	- 'A' Rh Positive		

Histogram

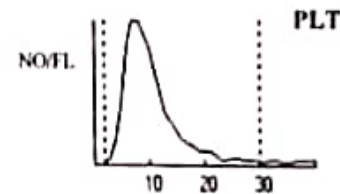
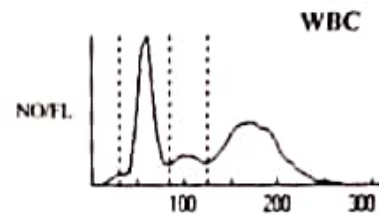
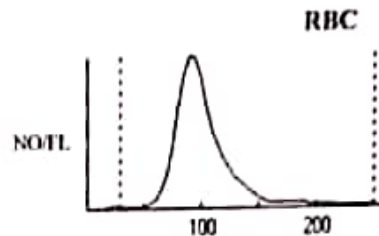

Dr. Vandana G. Powar
M.B.B.S., D.C.F.

Reg No. 68137

PATHOLOGIST

[Signature]

DR. VANDANA POWAR
M.B.B.S., D.C.P.

All Biochemistry Tests Done By Computerised Auto Analyser

HAEMATOLOGY | CLINICAL PATHOLOGY | BIOCHEMISTRY | SEROLOGY | MICROBIOLOGY | HISTOPATHOLOGY

24 Hours Emergency Service

Home Service Available

Dr. Vandana G. Powar M.B.B.S., D.C.P.
Consultant Pathologist



PARTH
PATHOLOGY LABORATORY
(Computerised)

LAB - Shop No. 7, "Diwan Towers" Mangalwar Peth, Near Mirajkar Tikli, Opp. Nutan Marathi High School, Kolhapur. Mob. 9158529408, 9422047480, 9921285167

PT. NAME : MR. SANDIPKUMAR NAGPURE
REF. BY : DR. MEDIWHEEL LIFE INS

DATE : 24/09/2022
AGE : 26 Yrs. SEX : M
PT. NO. : 217 240922

BIOCHEMISTRY TEST REPORT

			<u>Normal Range</u>
Fasting Plasma Glucose	: 78.9	mg/dl	60-110 mg/dl
2 Hrs. Plasma Glucose	: 113.4	mg/dl	90-140 mg/dl
S. Creatinine	: 0.9	mg/dl	0.7 - 1.4 mg/dl
Blood Urea	: 26.8	mg/dl	12-42 mg/dl
Blood Urea Nitrogen	: 12.52	mg/dl	5 - 21 mg/dl
S. Uric acid	: 4.4	mg/dl	3.5 -7.2 mg/dl
CHOLESTEROL	: 159.8	mg/dl	0-250 mg/dl
HDL Cholesterol	: 33.9	mg/dl	30 - 70 mg/dl
S. Triglycerides	: 90.8	mg/dl	0-170 mg/dl
LDL Cholesterol	: 107.7	mg/dl	60 - 150 mg/dl
TC/HDL.C Ratio	: 4.7		0 - 5
LDLC/HDLC Ratio	: 3.2		2.5 - 3.5

Dr. Vandana G. Powar
M.B.B.S., D.C.P.

Reg. No. 68137
PATHOLOGIST



DR. VANDANA POWAR
M.B.B.S., D.C.P.

All Biochemistry Tests Done By Computerised Auto Analyser

HAEMATOLOGY | CLINICAL PATHOLOGY | BIOCHEMISTRY | SEROLOGY | MICROBIOLOGY | HISTOPATHOLOGY

24 Hours Emergency Service

Home Service Available

Dr. Vandana G. Powar M.B.B.S., D.C.P.
Consultant Pathologist



PARTH
PATHOLOGY LABORATORY
(Computerised)

LAB - Shop No. 7, "Diwan Towers" Mangalwar Peth, Near Mirajkar Tikti, Opp. Nutan Marathi High School, Kolhapur. Mob. 9158529408, 9422047480, 9921285167

PT. NAME : MR. SANDIPKUMAR NAGPURE
REF. BY : DR. MEDIWHEEL LIFE INS

DATE : 24/09/2022
AGE : 26 Yrs. SEX : M
PT. NO. : 217 240922

BIOCHEMISTRY TEST REPORT

			<u>Normal Range</u>
S. Bilirubin (Total)	: 0.28	mg/dl	0 - 1.0 mg/dl
S. Bilirubin (Direct)	: 0.15	mg/dl	0 - 0.25 mg/dl
S. Bilirubin (Indirect)	: 0.13	mg/dl	0 - 0.75 mg/dl
S.G.O.T	: 24.9	IU/L	5-40 IU/L
S.G.P.T	: 13.2	IU/L	5-40 IU/L
S. Alkaline Phosphatase	: 96.8	IU/L	37 - 147 IU/L
Total Proteins	: 7.8	g/dl	6.6 - 8.3 g/dl
S. Albumin	: 4.7	g/dl	3.5 - 5.0 g/dl
S. Globulin	: 3.1	g/dl	1.5 - 3 g/dl
A/G Ratio	: 1.5 : 1		0.90 - 2.00

Dr. Vandana G. Powar
M.B.B.S., D.C.P.
Reg. No. 68137

PATHOLOGIST

DR. VANDANA POWAR
M.B.B.S., D.C.P.



All Biochemistry Tests Done By Computerised Auto Analyser

HAEMATOLOGY | CLINICAL PATHOLOGY | BIOCHEMISTRY | SEROLOGY | MICROBIOLOGY | HISTOPATHOLOGY

24 Hours Emergency Service

Home Service Available

Dr. Vandana G. Powar M.B.B.S., D.C.P.
Consultant Pathologist



PARTH
PATHOLOGY LABORATORY
(Computerised)

LAB - Shop No. 7, "Diwan Towers" Mangalwar Peth, Near Mirajkar Tikli, Opp. Nutan Marathi High School, Kolhapur. Mob. 9158529408, 9422047480, 9921285167

PT.NAME : MR. SANDIPKUMAR NAGPURE
REF. BY : DR. MEDIWHEEL LIFE INS

DATE : 24/09/2022
AGE : 26 Yrs. SEX : M
PT.NO. : 217 240922

EXAMINATION OF URINE

Normal Range

PHYSICAL EXAMINATION

Quantity	: 05 ml	
Colour	: Pale Yellow	
Appearance	: Clear	
Deposit	: Absent	
Reaction (pH)	: Acidic	
Specific Gravity	: 1.024	1.003 - 1.035

CHEMICAL EXAMINATION

Proteins	: Absent	
Glucose	: Absent	
Ketone Bodies	: --	
Bile Salts	: Absent	Absent
Bile Pigments	: Absent	Absent
Urobilinogen	: --	
Occult Blood	: Absent	

MICROSCOPIC EXAMINATION

Epithelial Cells	: 1 - 2	/hpf
Pus Cells	: 2 - 3	/hpf
Red Blood Cells	: Absent	/hpf
Casts	: Absent	
Crystals	: Absent	
Amorphous Deposits	: Absent	

OTHER FINDINGS

Yeast Cells	: Absent
Trichomonas vaginalis	: Absent
Bacteria	: Absent
Mucus Threads	: Absent
Spermatozoa	: Absent

Dr. Vandana G. Powar

M.B.B.S., D.C.P.

Reg. No. 66137

PATHOLOGIST



[Signature]
DR. VANDANA POWAR
M.B.B.S., D.C.P.

All Biochemistry Tests Done By Computerised Auto Analyser

HAEMATOLOGY | CLINICAL PATHOLOGY | BIOCHEMISTRY | SEROLOGY | MICROBIOLOGY | HISTOPATHOLOGY

24 Hours Emergency Service

Home Service Available

Dr. Vandana G. Powar M.B.B.S., D.C.P.
Consultant Pathologist



PARTH
PATHOLOGY LABORATORY
(Computerised)

LAB - Shop No. 7, "Diwan Towers" Mangalwar Peth, Near Mirajkar Tikli, Opp. Nutan Marathi High School, Kolhapur. Mob. 9158529408, 9422047480, 9921285167

PATIENT NAME-SANDIPKUMAR NAGPURE

AGE/SEX-26Y/MALE

REFERANCE - MEDWHEEL LIFE INS.

DATE - 24/09/2022

BIOCHEMISTRY

NORMAL RANGE

S.GAMMA G.T

:35.0

10-50 U/L

Dr. Vandana G. Powar
M.B.B.S., D.C.P.
Reg. No. 69137



PATHOLOGIST

[Signature]

DR. VANDANA POWAR
M.B.B.S., D.C.P.

All Biochemistry Tests Done By Computerised Auto Analyser

HAEMATOLOGY | CLINICAL PATHOLOGY | BIOCHEMISTRY | SEROLOGY | MICROBIOLOGY | HISTOPATHOLOGY

24 Hours Emergency Service

Home Service Available

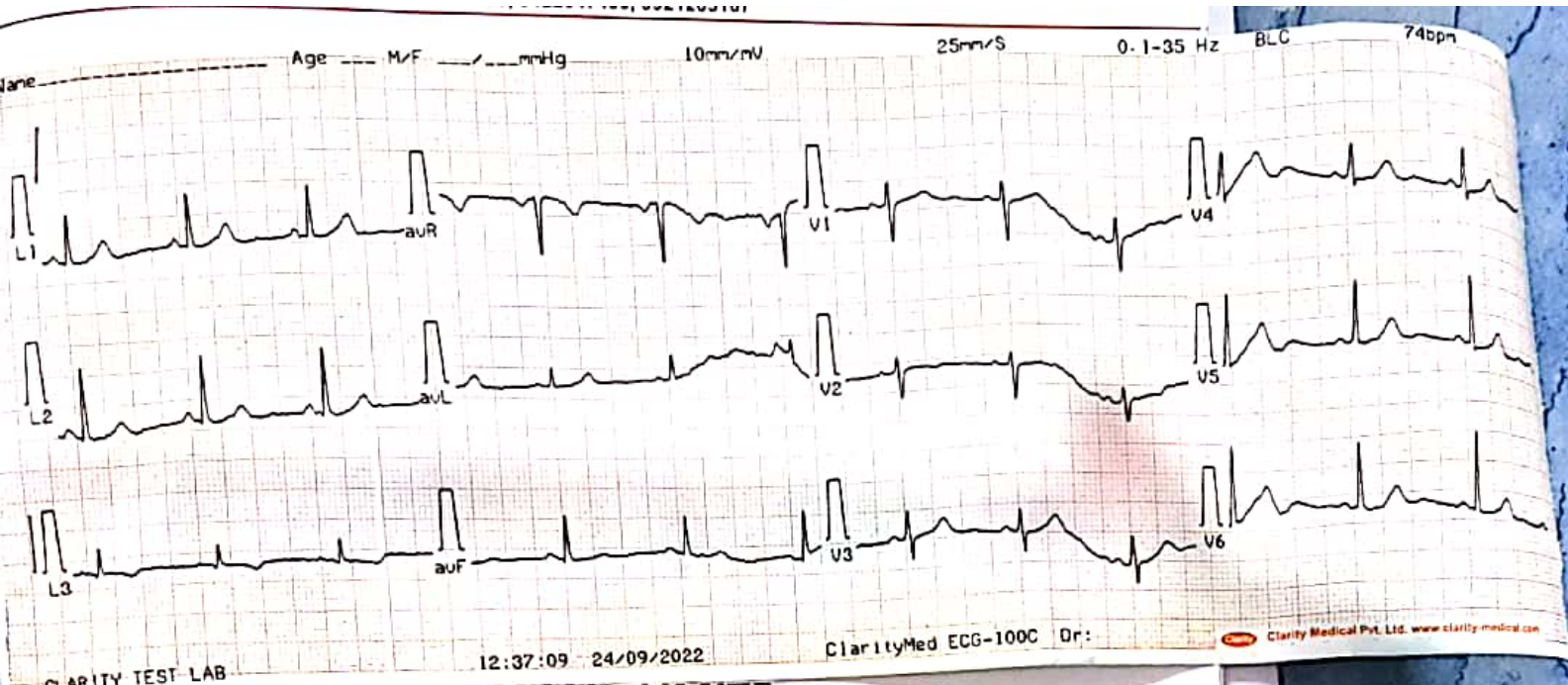

IS WITHIN NORMAL LIMITE

Name Sandiptkumar Nagre
 Age 26 Yrs. Ht ___ cms. Wt ___ Kg
 Sex M , BP ___ mmHg

Interpretation Report For ADULT
 Sinus Rhythm
 Normal ECG

Heart Rate 88 BPM

(ms)	P	QRS	PQ	QT	QTc
	91	75	145	333	403
(x)	QT/QTc	QT/RR			
	83	49			
Axis	P	QRS	T		
	55°	41°	36°		



Dr. Vandana G. Powar
 M.B.B.S., D.C.R
 Reg No. 68137

Unconfirmed Report
 Dr:

G. Powar
 M.B.B.S., D.C.P.
 No. 68137

HOLOGIST
[Signature]
R. VANDANA POWAR
 M.B.B.S. D.C.P.

Dr. Vandana G. Powar M.B.B.S., D.C.P.
Consultant Pathologist



PARTH
PATHOLOGY LABORATORY
(Computerised)

Shop No. 7, "Diwan Towers" Mangalwar Peth, Near Mirajkar Tikli, Opp. Nutan Marathi
High School, Kolhapur. Mob. 9158529408, 9422047480, 9921285167

24/09/2022

**THE ECG OF CLIENT – SANDIPKUMAR
NAGPURE**

IS WITHIN NORMAL LIMITE

NO ABNORMAL FINDINGS ARE DETECTED .



Dr. Vandana G. Powar
M.B.B.S., D.C.P.
Reg. No. 69137

PATHOLOGIST

DR. VANDANA POWAR
M.B.B.S., D.C.P.

All Biochemistry Tests Done By Computerised Auto Analyser

EMATOLOGY | CLINICAL PATHOLOGY | BIOCHEMISTRY | SEROLOGY | MICROBIOLOGY | HISTOPATHOLOGY

24 Hours Emergency Service

Home Service Available

MYOREHAB MEDICAL CENTRE, KOLHAPUR [+91 9307257414]

Name: SANDIPKUMAR MULCHAND NAGPURE **Date:** 24-09-2022 **Time:** 10:23
Age: 25 **Gender:** M **Height:** 167 cms **Weight:** 60 Kg **ID:** 89
Clinical History: NO MAJOR ILLNESS
Medications: NOT ON ANY MEDICATIONS

Test Details:

Protocol: Bruce **Predicted Max HR:** 195 **Target HR:** 165
Exercise Time: 0:08:00 **Achieved Max HR:** 165 (85% of Predicted MHR)
Max BP: 130/90 **Max BP x HR:** 21450 **Max Mets:** 9
Test Termination Criteria:

Protocol Details:

Stage Name	Stage Time	METS	Speed kmph	Grade %	Heart Rate bpm	BP mmHg	RPP	Max ST Level mm	Max ST Slope mV/s
Supine	00:33	1	0	0	83	110/80	9130	1.7 V3	1.2 V4
Standing	00:18	1	0	0	90	110/80	9900	1.5 V3	1.2 V3
HyperVentilation	00:09	1	0	0	85	110/80	9350	1.3 V4	0.9 V4
PreTest	00:08	1	1.6	0	83	110/80	9130	1.4 V4	0.9 V3
Stage 1	03:00	4.7	2.7	10	120	110/80	13200	1.4 V4	1.3 V3
Stage 2	03:00	7	4	12	147	110/80	16170	-1.1 II	1.8 V4
Peak Exercise	02:00	9	5.5	14	165	110/80	18150	3.3 II	1.8 II
Recovery 1	01:00	1	0	0	134	110/80	14740	-2.9 aVR	2.1 II
Recovery 2	01:00	1	0	0	108	130/90	14040	0.7 V5	1.7 II

Interpretation

The Patient Exercised according to Bruce Protocol for 0:08:00 achieving a work level of 9 METS.
 Resting Heart Rate, initially 83 bpm rose to a max. heart rate of 165bpm (85% of Predicted Maximum Heart Rate).
 Resting Blood Pressure of 110/80 mmHg, rose to a maximum Blood Pressure of 130/90 mmHg)

GOOD EFFORT TOLERANCE
 NORMAL INOTROPIC RESPONSE
 NORMAL CHRONOTROPIC RESPONSE
 THR ACHIEVED : ADEQUATE METS ACHIEVED
 NO SIGNIFICANT ST SEGMENT CHANGES NOTED IN EXERCISE AND RECOVERY
 TMT IS NEGATIVE FOR STRESS INDUCIBLE ISCHAEMIA AT GIVEN WORKLOAD

**KOLHAPUR MULTI SPECIALITY
 REHABILITATION CENTRE**

Ref. Doctor: BOB

Doctor: DR SHANTANU PALKAR

SCHILLER
 The Art of Diagnostics

(Summary Report edited by User)
 Spandan CS-10 Version 2.12.6
DR. SHANTANU S. PALKAR
 MBBS, PGDCC
 CLINICAL CARDIOLOGIST
 MMC No. 2011040954

MYOREHAB MEDICAL CENTRE, KOLHAPUR [+91 9307257414]

HR: 83 bpm

SANDIPKUMAR MULCHAND NAGPURE

Trace Protocol

ID: 89

Date: 24-09-2022

Exec Time: 0:00:00

Stage Time: 00:33

BP: 110/80 mmHg
ST1 (std1mV) ST1Slope(mV/V)

ST1 (std1mV) ST1Slope(mV/V)

Stage: Supine

Speed: 0 km/h

Slope: 0%

THR: 165 bpm

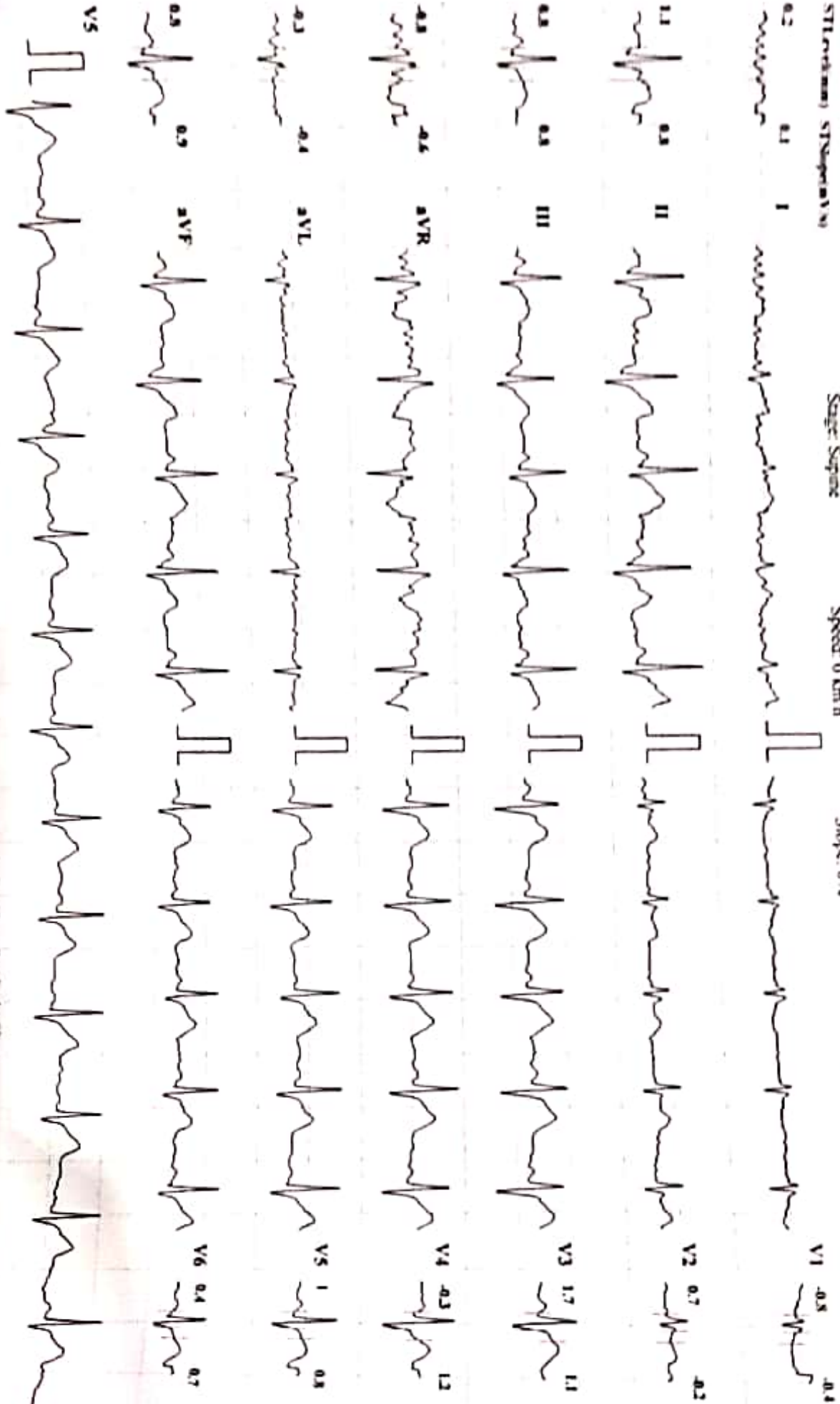

Speed: 25 mm/sec

Amplitude: 10mm/mV Filter: 35 Hz Mains Filter: ON ISO - R - 60 ms, J - R + 60 ms, Post J - J + 80 ms

Schiller Spandax CS-10 Version 2.12

SANDIPKUMAR MULCHAND NAGPURE

MYOREHAB MEDICAL CENTRE, KOLHAPUR [+91 9307257414]

Bruce Protocol

ID: 89

Date: 24-09-2022

Exec Time : 0:00:00

Stage Time: 00:18

HR: 90 bpm

ST1(elev1mm) ST1(slope1mV/s)

Stage: Standing

Speed: 0

Slope: 0 %

THR: 165 bpm

BP: 110/80 mmHg
ST1(elev1mm) ST1(slope1mV/s)

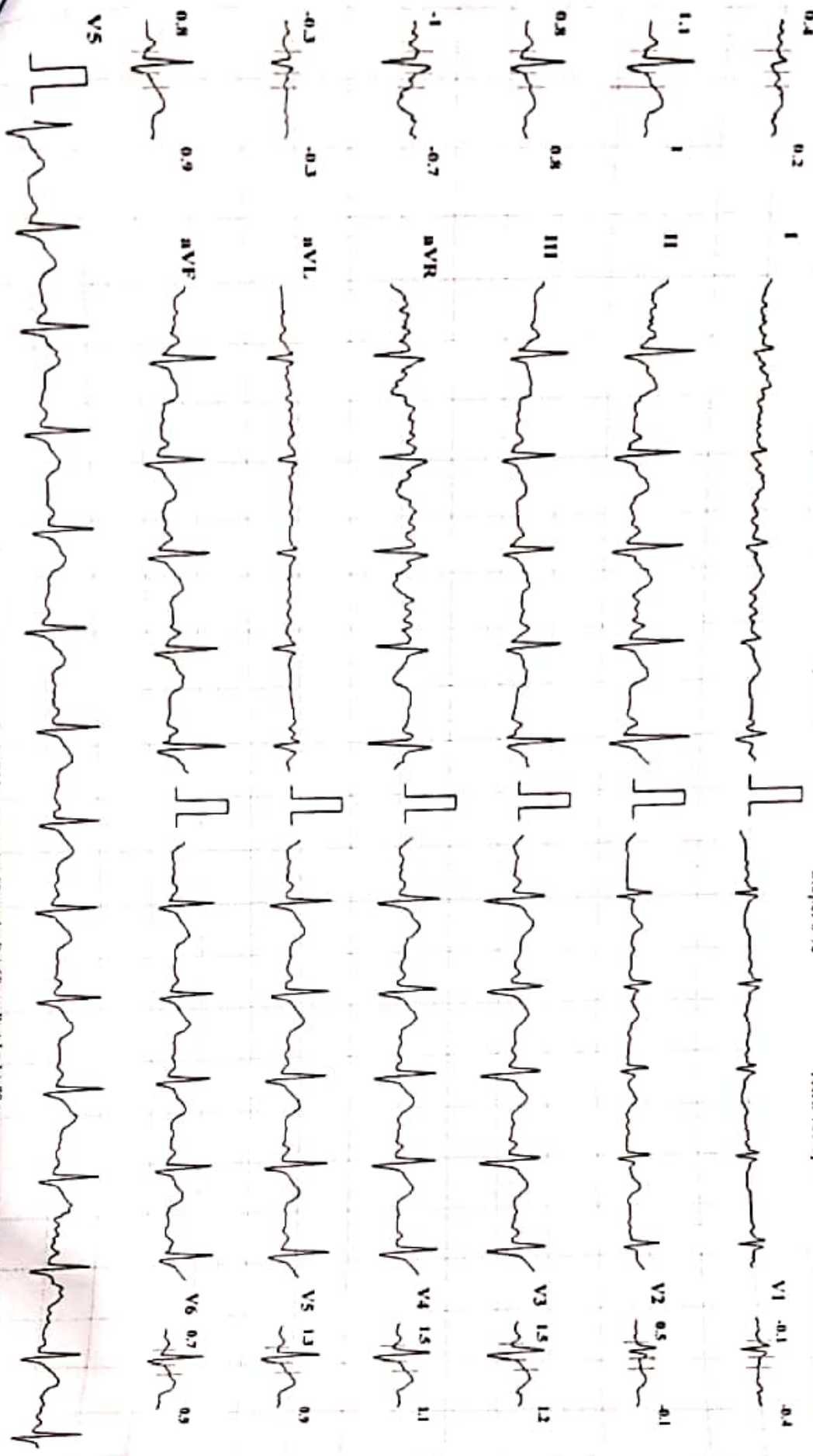

Speed: 25 mm/sec

Amplitude: 10mm/mV

Filter: 35 Hz

Main Filter: ON

ISO = R - 60 ms, J = R + 60 ms, Post J = J + 80 ms

Schiller Spandau CS-10 Verken 212

MYOREHAB MEDICAL CENTRE, KOLHAPUR | +91 9307257414 |

SANDIPKUMAR MULCHAND NAGPURE

Bruce Protocol

ID: 89

Date: 24-09-2022

Exec Time : 0:00:00

Stage Time: 00:09

HR: 85 bpm

BP: 110/80 mmHg

ST(cvl(mn)) ST(Slope(mV/s))

Stage: Hyperventilation Speed: 0

Slope: 0 %

THR: 165 bpm

ST(cvl(mn)) ST(Slope(mV/s))

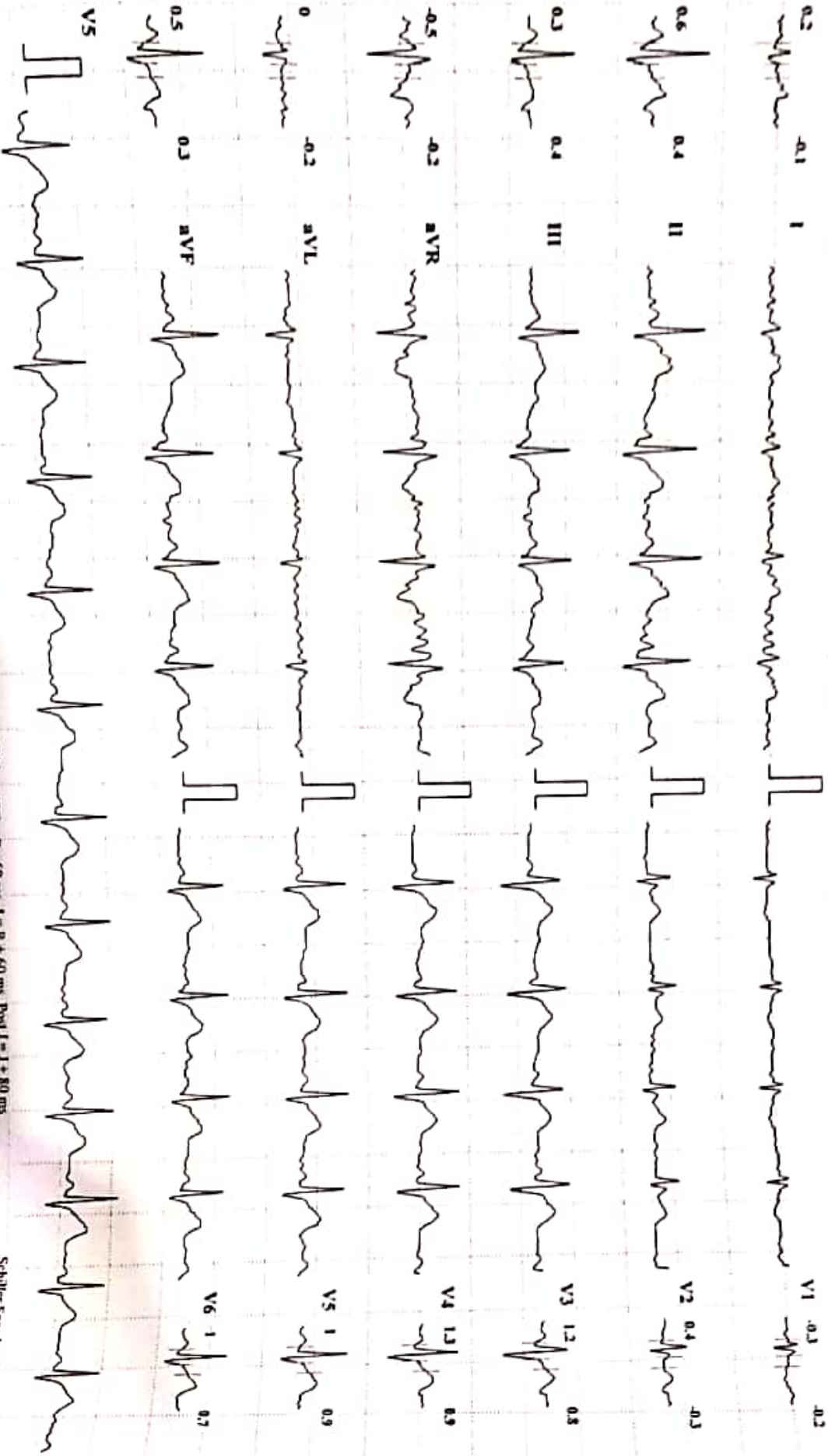

Heart Speed: 25 mm/sec

Amplitude: 10mm/mV

Filter: 35 Hz Mains Filter: ON

ISO = R - 60 ms, J = R + 60 ms, Post J = J + 80 ms

Schiller Spandau CS-10 Version 2.12

MYOREHAB MEDICAL CENTRE, KOLHAPUR [+91 9307257414]

SANDIPKUMAR MULCHAND NAGPURE
Bruce Protocol

ST1:evl(mm) ST5lope(mV/s)

ID: 89 Stage: 1

Date: 24-09-2022
Speed: 2.7 kmph
Exec Time : 0:03:00
Slope: 10 %
Stage Time: 03:00
THR: 165 bpm

HR: 120 bpm
BP: 110/80 mmHg
ST1:evl(mm) ST5lope(mV/s)

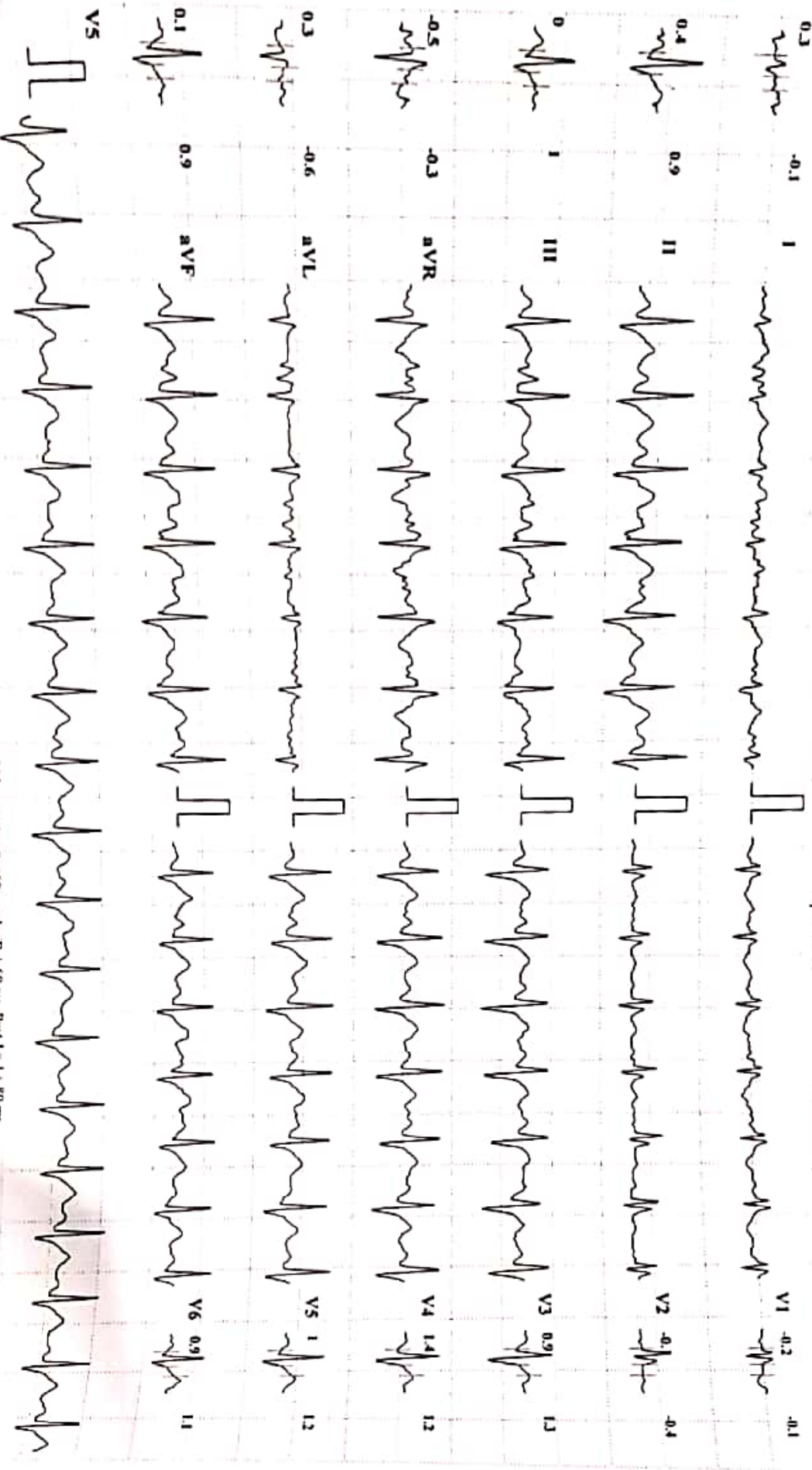

Scan Speed: 25 mm/sec

Amplitude: 10mm/mV Filter: 35 Hz Mains Filter: ON ISO = R - 60 ms, J = R + 60 ms, Post J = J + 80 ms

Schüller Spandau CS-10 Version 2.12

MYOREHAB MEDICAL CENTRE, KOLHAPUR | +91 9307257414 |

SANDIPKUMAR MULCHAND NAGPURE

Bruce Protocol

ID: 89

Date: 24-09-2022

Exec Time: 0:06:00

Stage Time: 03:00

HR: 147 bpm

BP: 110/80 mmHg

STLevel(mV) STSlope(mV/s)

Stage: 2

Speed: 4 kmph

Slope: 12 %

THR: 165 bpm

STLevel(mV) STSlope(mV/s)

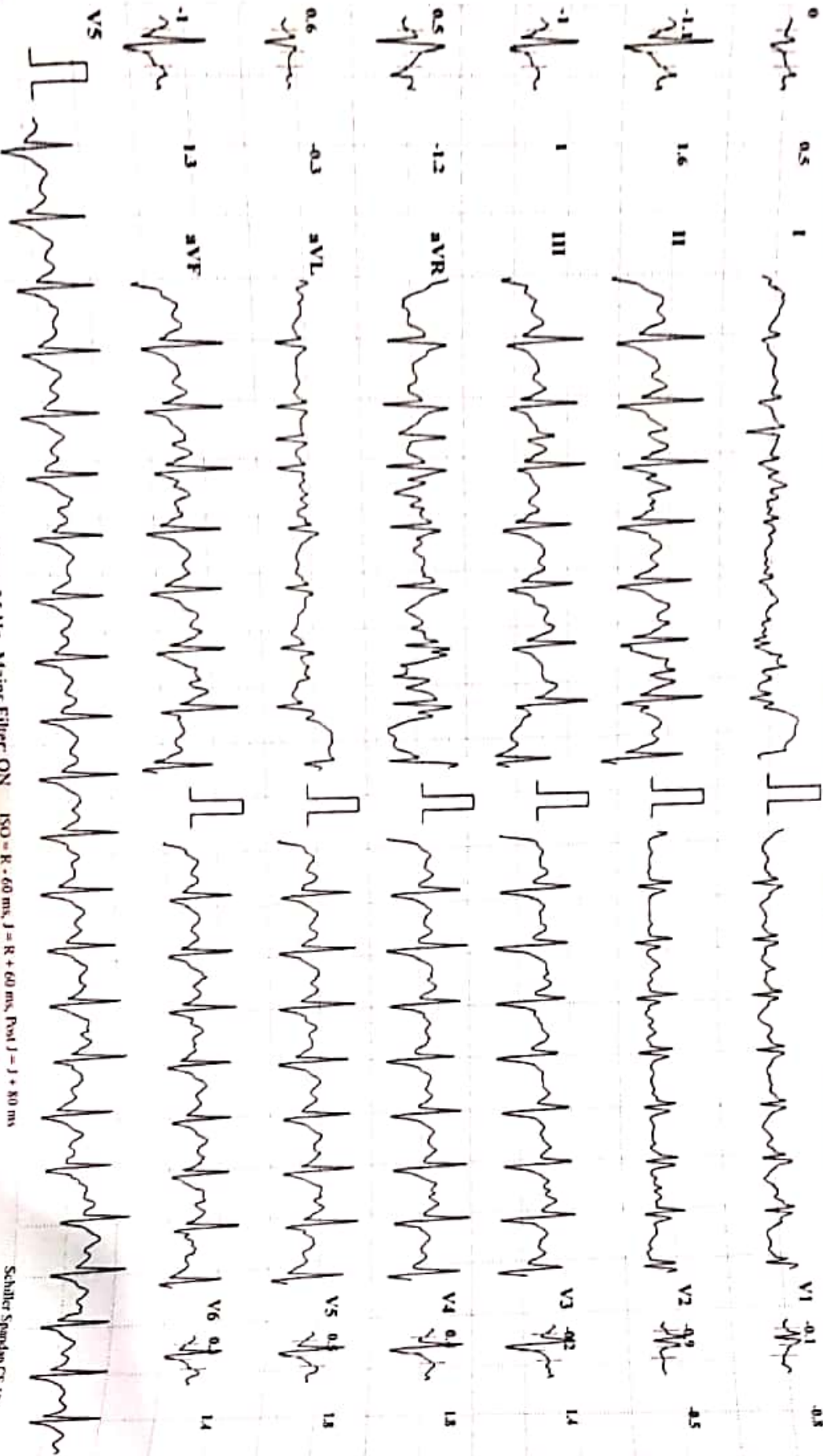

Paper Speed: 25 mm/sec

Amplitude: 10mm/mV

Filter: 35 Hz Mains Filter: ON

ISO = R + 60 ms, J = R + 60 ms, Post J = J + 80 ms

Schiller Spandax CS-10 Version 2.12

SANDIPKUMAR MULCHAND NAGPURE

MYOREHAB MEDICAL CENTRE, KOLHAPUR | +91 9307257414 |

HR: 165 bpm

Bruce Protocol
STLevel(mmm) STSlope(mV/s)

ID: 89
Stage: 3 Peak Exercise

Date: 24-09-2022
Speed: 5.5 kmph

Exec Time : 0:08:00
Slope: 14 %

Stage Time: 02:00
TIRR: 165 bpm

BP: 110/80 mmHg
STLevel(mmm) STSlope(mV/s)

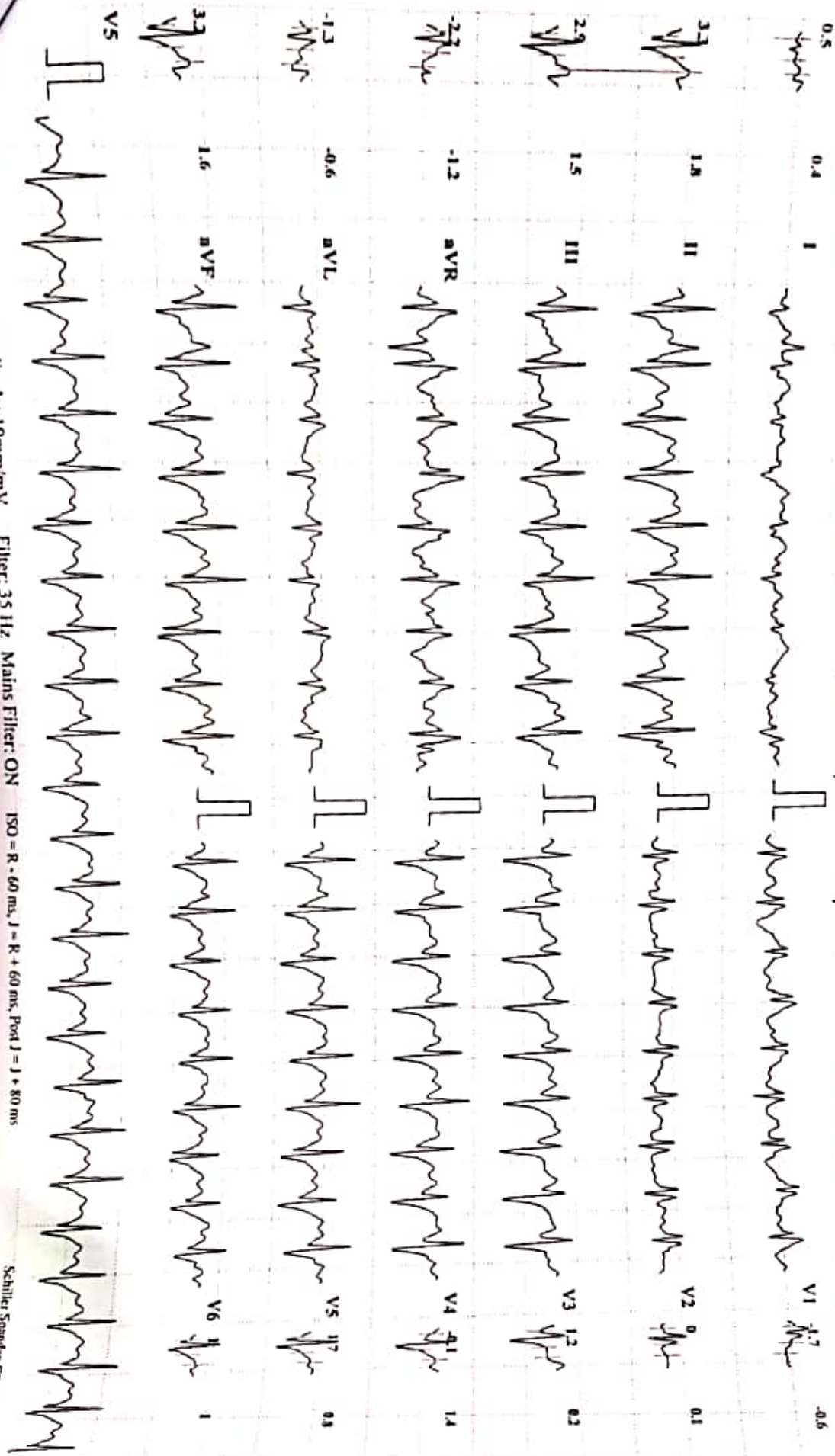

Speed: 25 mm/sec

Amplitude: 10mm/mV

Filter: 35 Hz

Mains Filter: ON

ISO = R - 60 ms, J = R + 60 ms, Post J = J + 80 ms

Schiller Spandau CS-10 Version 2.12

MYOREHAB MEDICAL CENTRE, KOLHAPUR | +91 9307257414 |

HR: 134 bpm

SANDIPKUMAR MULCHAND NAGPURE

Date: 24-09-2022

Exec Time : 00:00

Stage Time: 01:00

BP: 110/80 mmHg

Bruce Protocol
STLevel(mm) STSlope(mV/s)

ID: 89
Stage: Recovery I

Speed: 0 kmph

Slope: 0 %

THR: 165 bpm



V1 -0.4 -0.5



V2 0.9 0.5



V3 2.1 1.5



V4 2.1 1.5



V5 2.1 1.5

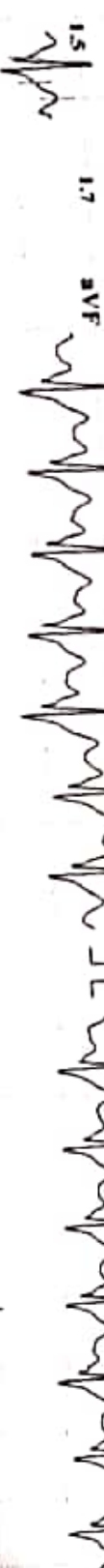

V6 1.9 1.3

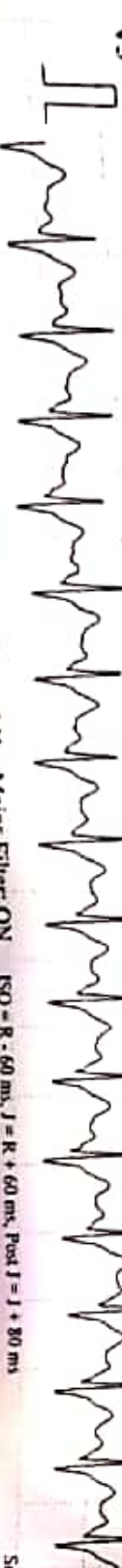

Chart Speed: 25 mm/sec

Amplitude: 10mm/mV Filter: 35 Hz Main Filter: ON ISO = R - 60 ms, J = R + 60 ms, Post J = J + 80 ms

Schiller Spandax CS-10 Version 2.12

MYOREHAB MEDICAL CENTRE, KOLHAPUR [+91 9307257414]

SANDIPK JUMAR MULCHAND NAGPURE
Bruce Protocol
ST1:exc(tmm) ST2Slope(mV/s)

ID: 89

Date: 24-09-2022

Exec Time: 00:00

Stage Time: 01:00

HR: 108 bpm

BP: 130/90 mmHg

ST1:exc(tmm) ST2Slope(mV/s)

Stage: Recovery2

Speed: 0 kmph

Slope: 0 %

T1R: 165 bpm

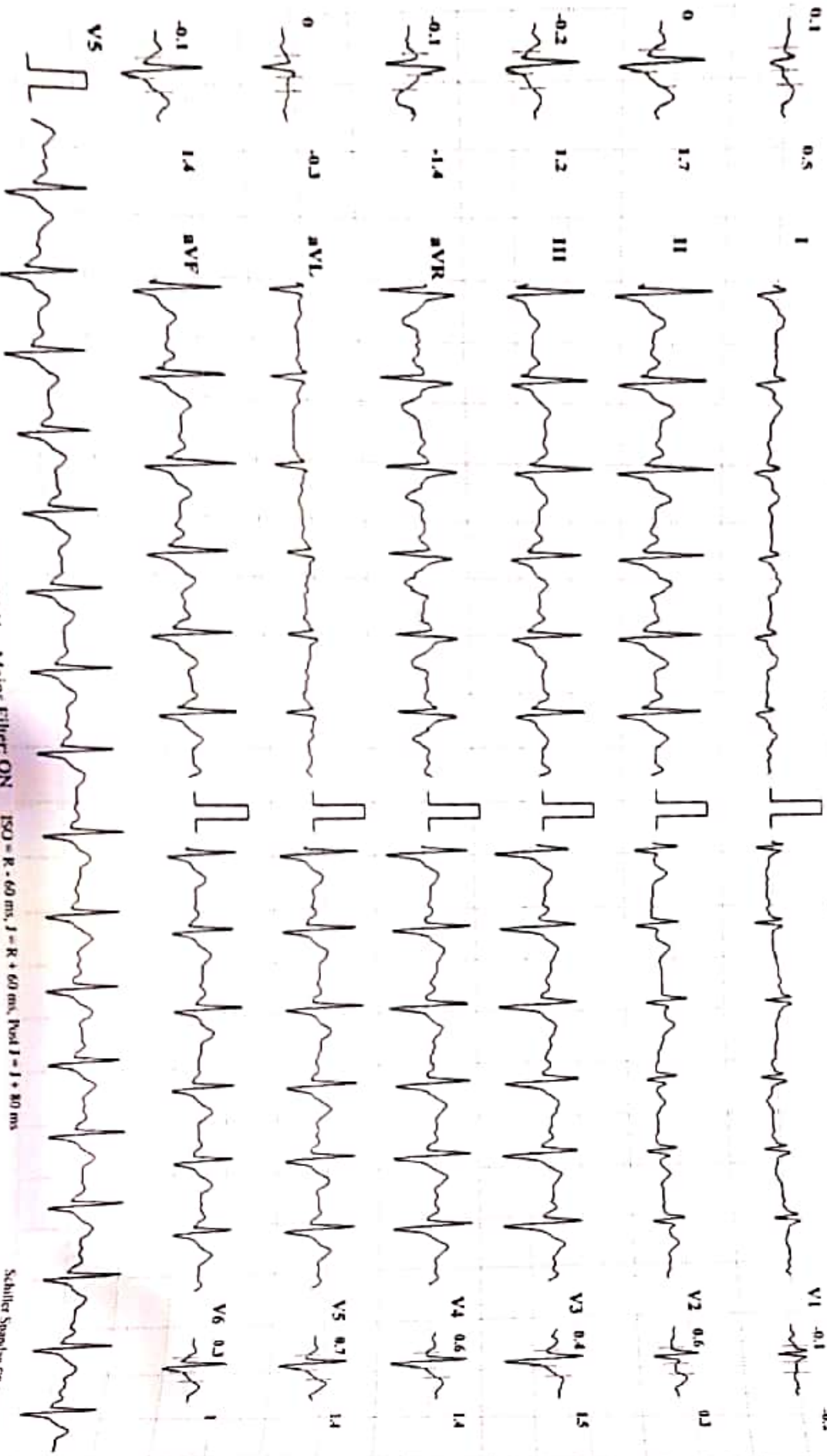

Speed: 25 mm/sec

Amplitude: 10mm/mV

Filter: 35 Hz Mains Filter: ON

ISO = R - 60 ms, J - R + 60 ms, Pw4 J - J + 80 ms

Schiller Spandax CS-10 Version 2.12

MAHALAXMI X-RAY AND SONOGRAPHY CLINIC

Eagle Pride, Below Shamrao Vitthal Bank, Mirajkar Tikti, Kolhapur. Ph. : 2542012

Dr. Vishram Mehta, M.D.

September 24, 2022

Name : Mr. Sandipkumar Mulchand Nagpure. M / 26 yrs.
Ref. by : Dr. Vandana Powar.

Ultrasonography of Abdomen: [documented]

LIVER: is normal in size with normal texture. The intrahepatic biliary radicles are normal.

GALL BLADDER: shows normal size, wall and lumen.

PORTA HEPATIS: The portal vein and the common ducts are normal in caliber.

PANCREAS: The size, echotexture and contour of pancreas is normal.

SPLEEN: shows normal in size with normal texture.

KIDNEYS: show normal position, contour & echotexture with no hydronephrosis.
There is 3 x 3 mm calculus in the upper pole calyx of the right kidney and 4 x 4 mm calculus in the upper/interpolar calyx of the left kidney.

The right kidney measures 99 x 43 mm and the left measures 96 x 43 mm.

The ureters are not dilated.

The abdominal aorta, the I.V.C. and the pre and para aortic regions appear normal.

There is no ascites. No abnormal bowel could be seen.

URINARY BLADDER shows normal wall and lumen.

Impression: Bilateral small renal calyceal calculi. No other abnormality is detected.

X-Ray Chest, P.A. view :

The lung fields are normal. The lung markings are normal.

The hilar shadows are normal. The mediastinum and the pulmonary vascularity are normal.

The domes and the angles of diaphragm show no abnormality.

Impression : No significant abnormality detected.



Vishram Mehta.

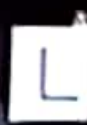

SANDIPKUMAR NAGPURE 26Y DR. VANDANA POWAR
Sex: Male
DOB:
ID: PAT001176

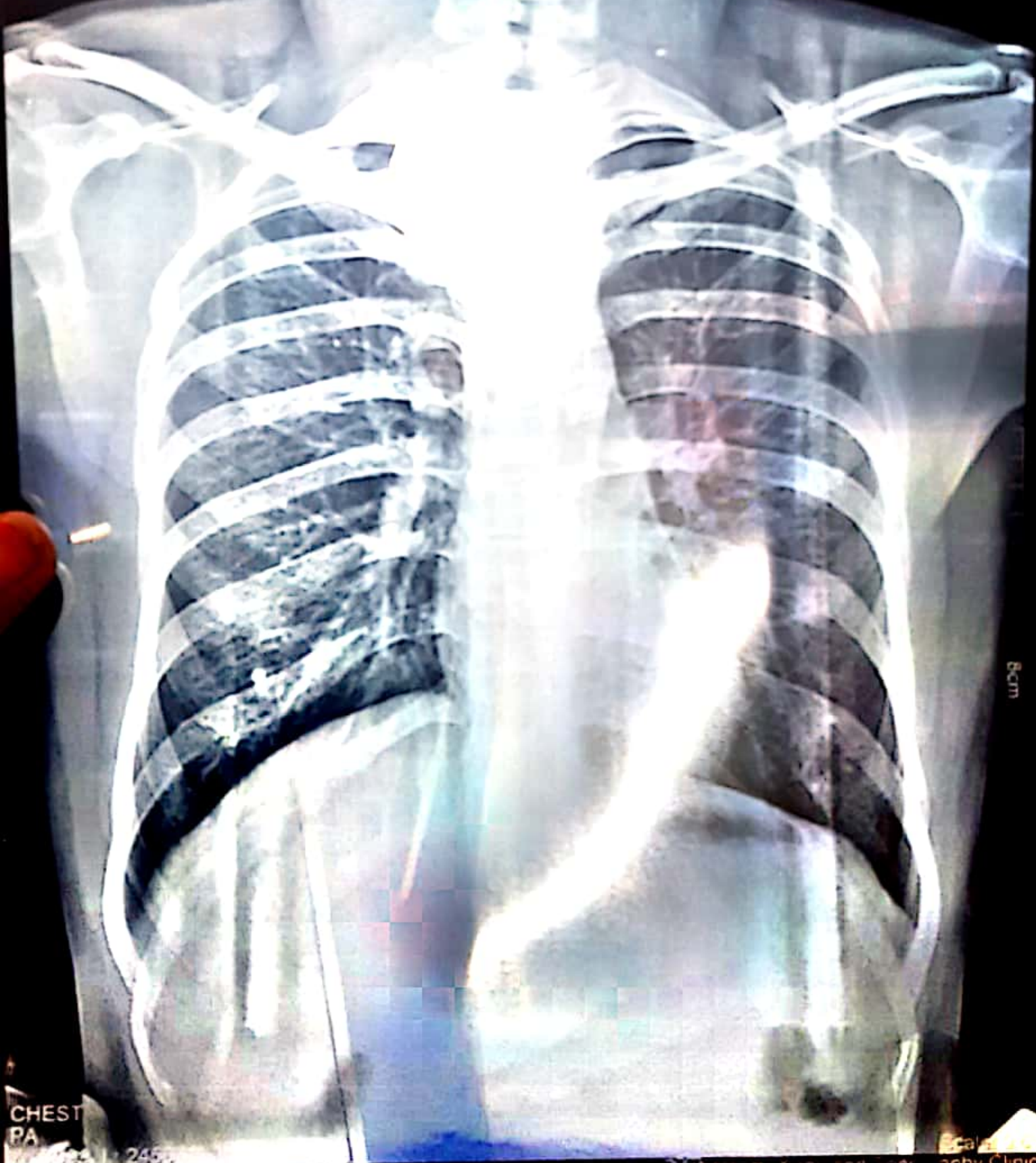

Acq. Date: 24/09/2022
Acq. Time: 12:20:33
Exp. Index: 1821



CHEST
PA
245
Tech ID: admin

Scale: 10 cm
Maharaja Krishna and Son's Radiology Clinic



GPS Map Camera



Kolhapur, Maharashtra, India

Binkhabhi Ganesh mandir road mirajakar tikti vitthal Plaza, M6VF+3PR,
Mangalwar Peth, C Ward, Kolhapur, Maharashtra 416002, India

Lat 16.692816°

Long 74.224295°

24/09/22 10:51 AM