

MR SHASHI KU SAHU
Male 53Years

HR : 53 bpm
P : 96 ms
PR : 156 ms
QRS : 84 ms
QT/QTc : 426/400 ms
P/QRS/T : 71/24/41 °
RV5/SV1 : 1.229/1.052 mV

Diagnosis Information:
Sinus bradycardia with sinus arrhythmia
Normal ECG except for rate

APOLLO Animesh Choudhary
MD Medicine
Reg. No. CGMC 3583/2011
Apollo Clinic Raipur

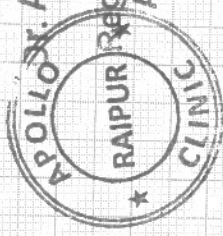

Report Confirmed by:

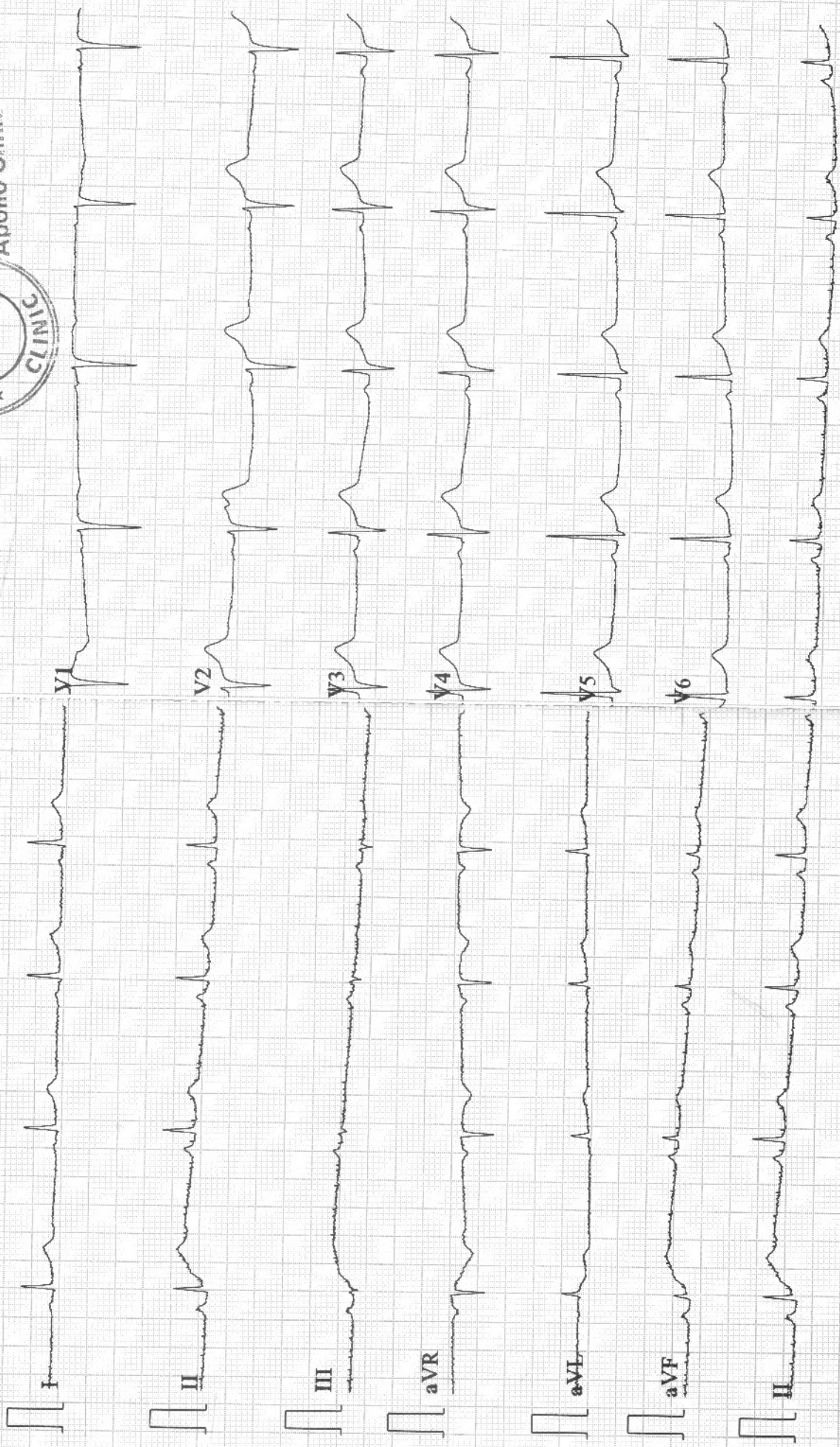

Patient Name : Mr. SHASHI SAHU
Age/Sex : 53 Y/M
Pres Doctor :
Ref.by : Bank of Baroda

MR No : FRAI.0000021662
Visit No : FRAIOPV39142
Bill Date : 26-02-2022 03:41
Report Date : 26-02-2022 18:56

CHEST X – RAY PA VIEW

FINDINGS:

- Both the domes of diaphragm and CP angles are normal.
- Both the hila and mediastinum are normal.
- Both the lung fields are clear. No e/o focal parenchymal lesion.
- Cardio-thoracic ratio is normal.
- Soft tissues and bony cage are unremarkable.

IMPRESSION:

- **NO SIGNIFICANT ABNORMALITY SEEN.**

Advised: Clinical correlation and further evaluation if clinically indicated.

Technician

DR. ZEESHAN ATEEB DANI
MBBS, MD
RADIOLOGIST

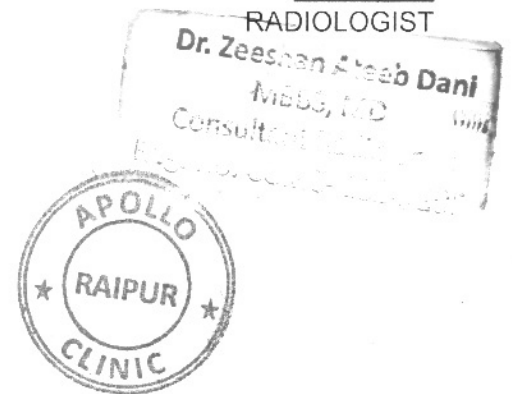

EXAMINATION OF EYES :- (BY OPHTHALMOLOGIST)

Patient Name Mr. Shashi Selvi

Date 25/2/22

Sex/Age 53/M

MR No

Employee Id

EXTERNAL EXAMINATION				
SQUINT		} NAD		
NYSTAGMUS				
COLOUR VISION		NORMAL		
FUNDUS:(RE):-	WNL	(LE):-	WNL	
INDIVIDUAL COLOUR IDENTIFICATION		NORMAL		
DISTANT VISION:(RE):-	6/18 E 6/6	(LE):-	6/18 E 6/6	
NEAR VISION:(RE):-	N18 E 4 N6	(LE):-	N18 E 4 N6	
NIGHT BLINDNESS		NAD		
	SPH	CYL	AXIS	ADD
RIGHT	+1.0	+ 1.0	170	+2.25
LEFT	+1.0	+0.75	180	+2.25
REMARKS :-				

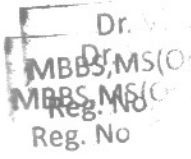

17 / MR SHASHI SAHU / 53 Yrs / M / 161 Cms / 72 Kg Date: 26-Feb-2022

Stage	Time	Duration	Speed(Kmph)	Elevation	METs	Rate	%THR	BP	RPP	PVC	Comments
Supine	00:03	0:03	00.0	00.0	01.0	066	40%	120/70	079	00	
Standing	00:05	0:02	00.0	00.0	01.0	066	40%	120/70	079	00	
ExStart	00:11	0:06	00.0	00.0	01.0	066	40%	120/70	079	00	
BRUCE Stage 1	03:11	3:00	02.7	10.0	04.7	098	59%	130/80	127	00	
BRUCE Stage 2	06:11	3:00	04.0	12.0	07.1	116	69%	130/90	150	00	
PeakEx	08:08	1:57	05.5	14.0	09.1	134	80%	140/90	187	00	
Recovery	08:38	0:30	00.8	00.0	04.2	116	69%	140/90	162	00	
Recovery	09:08	1:00	00.8	00.0	01.2	102	61%	130/90	132	00	
Recovery	09:15	1:07	00.8	00.0	01.0	099	59%	130/90	128	00	

FINDINGS :

Exercise Time : 07:57
 Max HR Attained : 134 bpm 80% of Target 167
 Max BP Attained : 140/90
 Max Workload Attained : 9.1 Good response to induced stress
 Test End Reasons : Test Complete, Heart Rate Achieved

Report: Stress test is negative for Reversible Myocardial Ischemia with good function capacity.



Doctor : DR DEEPAN DAS MBBS DIP.CARDIO



Date: 26-Feb-2022 02:32:59 PM
4X 80 mS Post J

METS: 1.0/ 66 bpm 40% of THR BP: 120/70 mmHg
Combined Medians/ BLC On/ Notch On/ HF 0.05 Hz/LF 35 Hz

ExTime: 00:00 0.0 Km/h 0.0%
25 mm/Sec. 1.0 Cm/mV

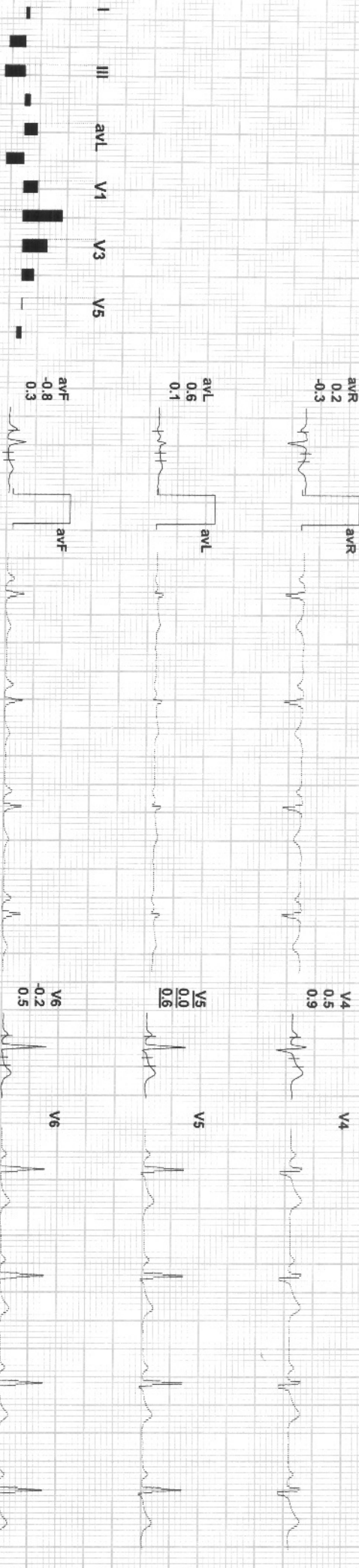

REMARKS:
II aVR aVF V2 V4 V6

Apollo

17 / MR SHASHI SAHU / 53 Yrs / M / 161 Cms / 72 Kg / HR : 66

BRUCE: Standing(0:06)



Date: 26-Feb-2022 02:32:59 PM
4X 80 ms Post J

METS: 1.0/66 bpm 40% of THR BP: 120/70 mmHg
Combined Medians/ BLC On/ Notch On/ HF 0.05 HZLF 35 Hz

EXTime: 00:00 0.0 Km/h, 0.0%
25 mm/Sec: 1.0 Cm/mV

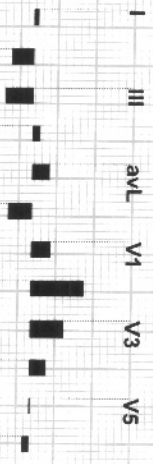
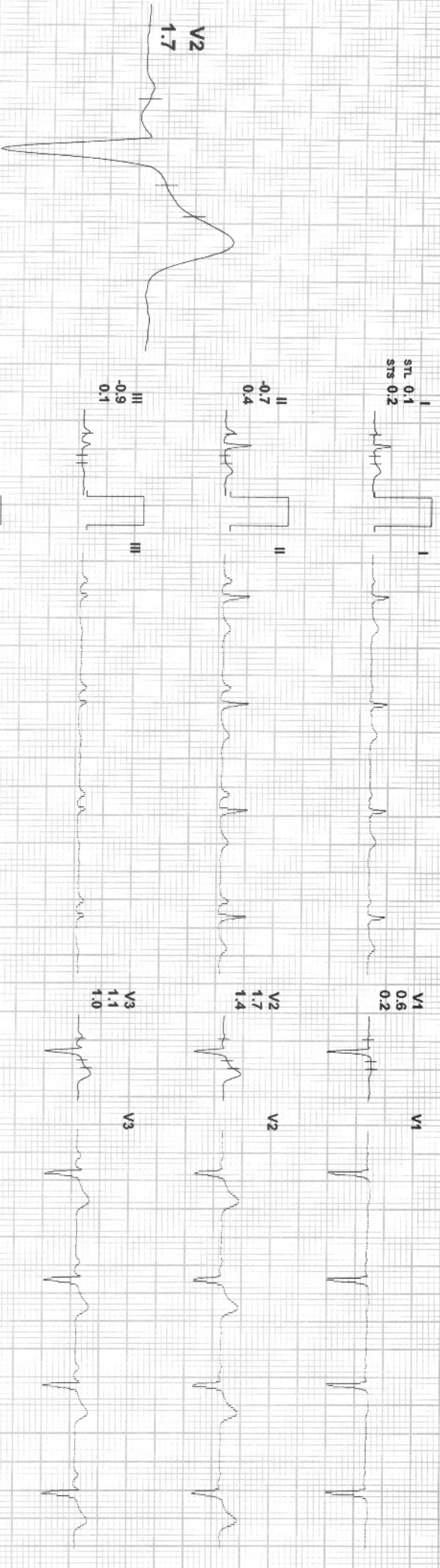

REMARKS:



17 / MR SHASHI SAHU / 53 Yrs / M / 161 Cms / 72 Kg / HR : 66

Date: 26-Feb-2022 02:32:59 PM METS: 1.0/ 66 bpm 40% of THR BP: 120/70 mmHg Combined Medians/ BLC On/ Notch On/ HF 0.05 Hz/ LF 35 Hz

ExTime: 00:00 0.0 Km/h, 0.0%

4X 80 ms Post J

25 mm/Sec. 1.0 Cm/mV

I
STL 0.1
STS 0.2



V1
0.6
0.2

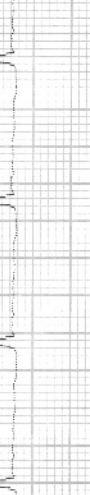

II
-0.7
0.4



V2
1.7
1.4



III
-0.9
0.1



V3
1.1
1.0



aVR
0.2
-0.3



V4
0.5
0.9



aVL
0.6
0.1



V5
0.0
0.6



aVF
-0.8
0.3



V6
-0.2
0.5

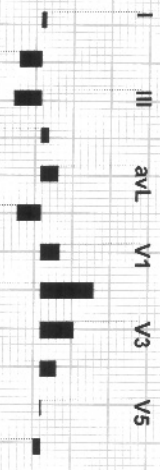

REMARKS:



17 / MR. SHASHI SAHU / 53 Yrs / M / 161 Cms / 72 Kg / HR : 98

Date: 26-Feb-2022 02:32:59 PM METS: 4.71 98 bpm 59% of THR BP: 130/80 mmHg Combined Medians/ BLC On/ Notch On/ HF 0.05 Hz/ LF 35 Hz

EXTime: 03:00 2.7 Kmph 10.0%

4X 80 ms Post J

25 mm/Sec. 1.0 Cm/mV

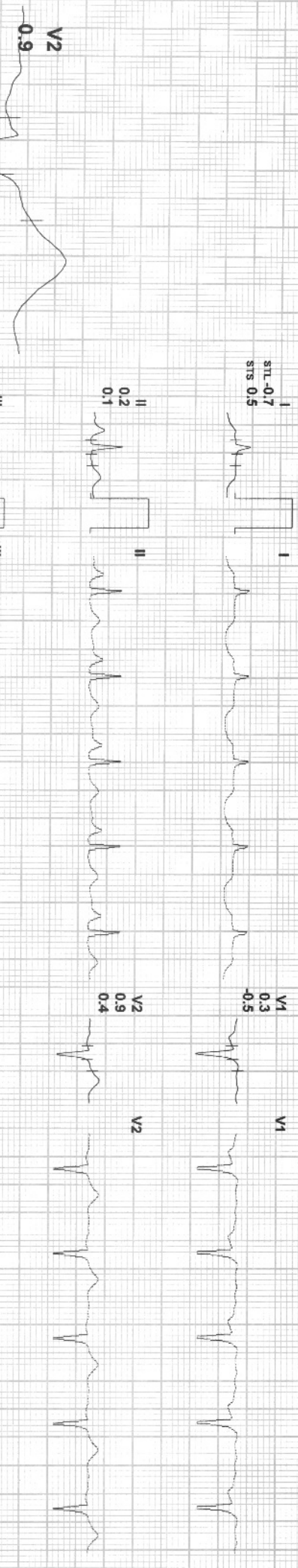

I
STL -0.7
STB 0.5

II
0.2
0.1

III
0.8
-0.4

aVR
0.2
-0.3

aVL
-0.7
0.6

aVF
0.5
-0.2

V1
0.3
-0.5

V2
0.9
0.4

V3
1.6
1.1

V4
1.1
1.0

V5
1.1
0.6

V6
0.6
0.2

I III aVL V1 V3 V5

II aVR aVF V2 V4 V6

REMARKS:

Apollo

BRUCE: Stage 2(3:00)



17 / MR SHASHI SAHU / 53 Yrs / M / 161 Cms / 72 Kg / HR : 116

Date: 26-Feb-2022 02:32:59 PM METS: 7.1/ 116 bpm 69% of THR BP: 130/90 mmHg Combined Medians/ BLC On/ Notch On/ HF 0.05 Hz/LF 35 Hz

ExtTime: 06:00 4.0 Kmph, 12.0%

4X 80 mS Post J

25 mm/Sec. 1.0 Cm/mV

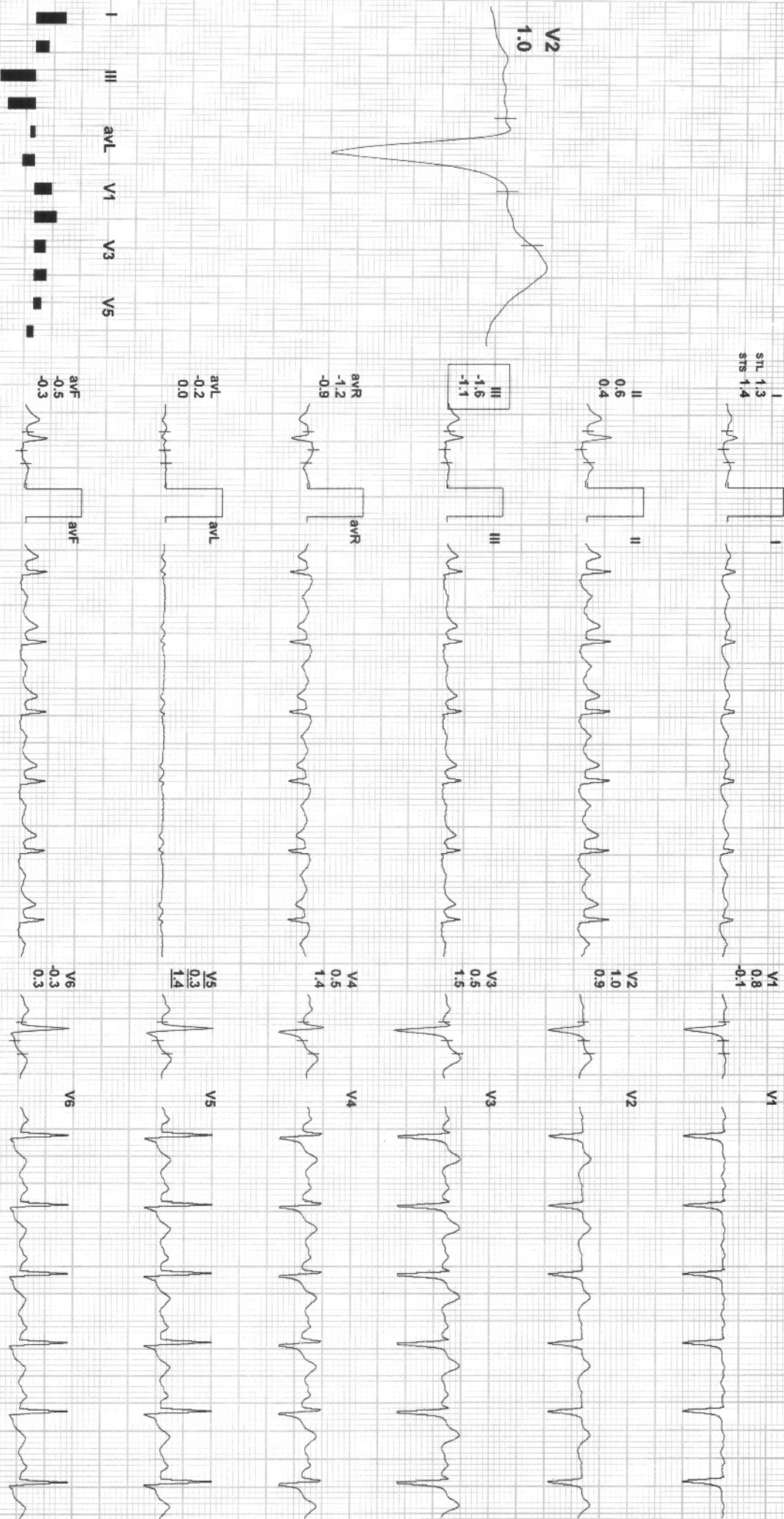

REMARKS: I II III aVR aVL aVF V1 V2 V3 V4 V5 V6



17 / MR SHASHI SAHU / 53 Yrs / M / 161 Cms / 72 Kg / HR : 134

Date: 26-Feb-2022 02:32:59 PM METS: 9.1/134 bpm 80% of THR BP: 140/90 mmHg Combined Medians/ BLC On/ Notch On/ HF 0.05 Hz/LF 35 Hz
4X 80 ms Post J

EXTime: 07:57 5.5 Km/hr, 14.0%
25 mm/Sec. 1.0 Cm/mV

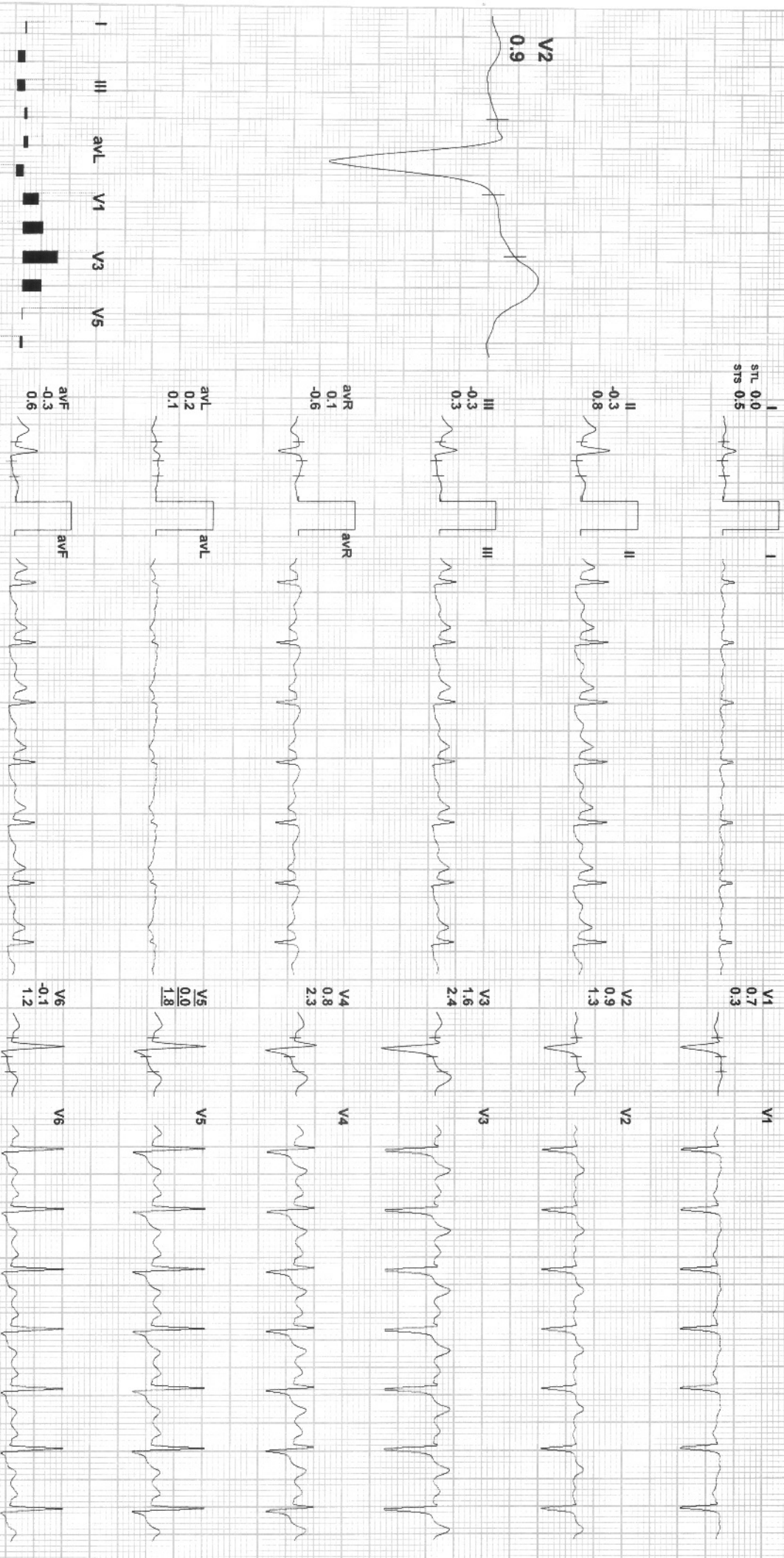

REMARKS:



17 / MR SHASHI SAHU / 53 Yrs / M / 161 Cms / 72 Kg / HR : 116

Date: 26-Feb-2022 02:32:59 PM METS: 4.2/116 bpm 69% of THR BP: 140/90 mmHg Combined Medians/ BLC On/ Notch On/ HF: 0.05 Hz/LF: 35 Hz

EXTime: 07:57 0.8 Kmph 0.0%

4X 70 ms Post J

25 mm/Sec. 1.0 Cm/mV

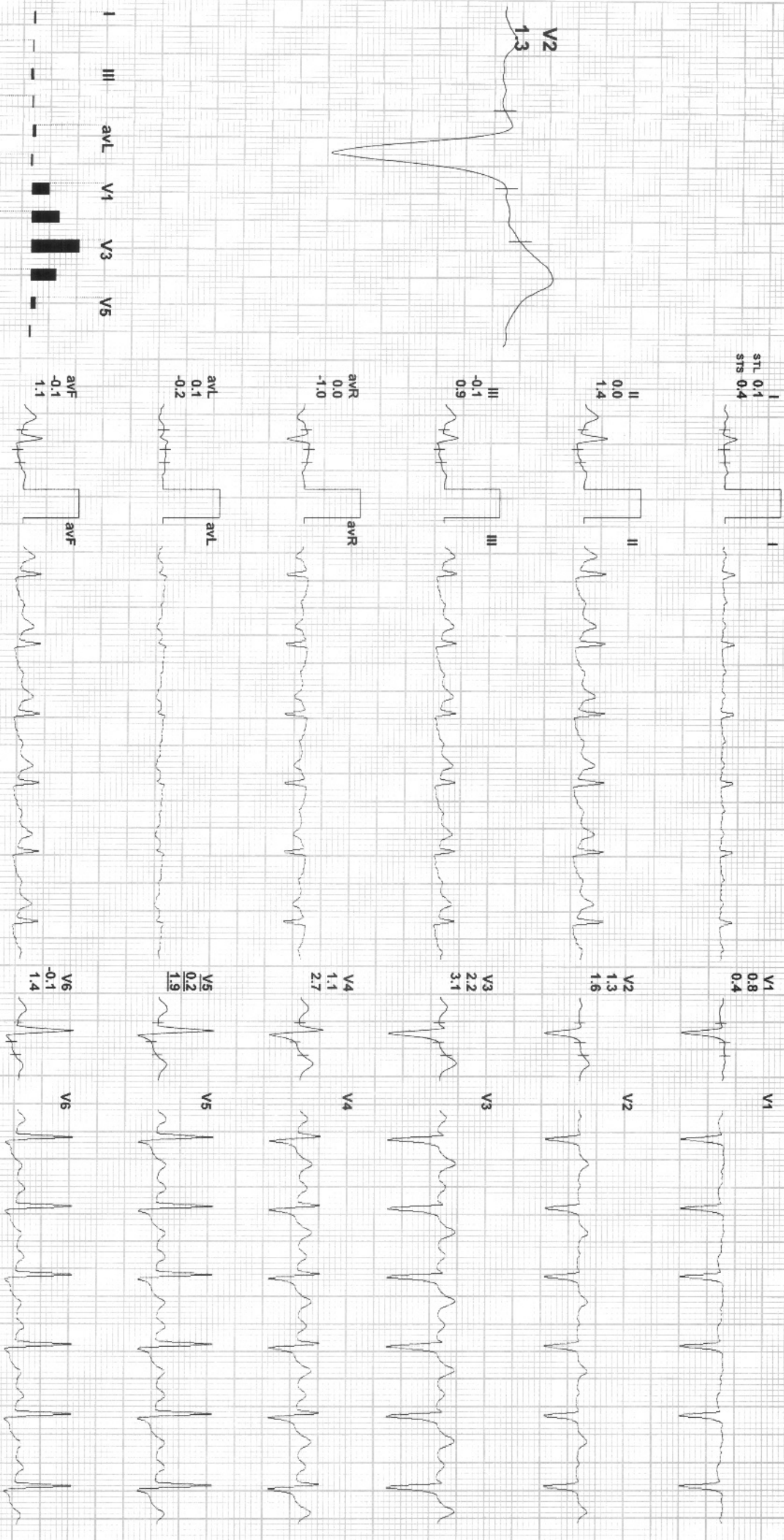

REMARKS:

Patient Name : Mr.SHASHI KUMAR SAHU	Collected : 27/Feb/2022 11:31AM
Age/Gender : 53 Y 0 M 0 D /M	Received : 27/Feb/2022 11:49AM
UHID/MR No : DSUS.0000001641	Reported : 27/Feb/2022 12:40PM
Visit ID : DSUSOPV1825	Status : Final Report
Ref Doctor : APOLLO CLINIC	Client Name : PUP APOLLO CLINIC SAMRIDDHI AR
IP/OP NO :	Patient location : Raipur,Raipur

DEPARTMENT OF IMMUNOLOGY

Test Name	Result	Unit	Bio. Ref. Range	Method
TOTAL PROSTATIC SPECIFIC ANTIGEN (tPSA) , SERUM	0.410	ng/mL	0-4	CLIA

*** End Of Report ***

Dr. SANDHYA VERMA
MBBS, MD,(Pathology)
Consultant Pathologist



Patient Name : Mr.SHASHI KUMAR SAHU	Collected : 27/Feb/2022 11:31AM
Age/Gender : 53 Y 0 M 0 D /M	Received : 27/Feb/2022 11:49AM
UHID/MR No : DSUS.0000001641	Reported : 27/Feb/2022 12:40PM
Visit ID : DSUSOPV1825	Status : Final Report
Ref Doctor : APOLLO CLINIC	Client Name : PUP APOLLO CLINIC SAMRIDDHI AR
IP/OP NO :	Patient location : Raipur,Raipur

DEPARTMENT OF IMMUNOLOGY

Test Name	Result	Unit	Bio. Ref. Range	Method
-----------	--------	------	-----------------	--------

THYROID PROFILE (TOTAL T3, TOTAL T4, TSH) , SERUM

TRI-iodothyronine (T3, TOTAL)	0.65	ng/mL	0.6-1.81	CLIA
THYROXINE (T4, TOTAL)	6.50	µg/dL	3.2-12.6	CLIA
THYROID STIMULATING HORMONE (TSH)	1.670	µIU/mL	0.35-5.5	CLIA

Comment:

Serum TSH concentrations exhibit a diurnal variation with the peak occurring during the night and the nadir occurring between 10 a.m. and 4 p.m. In primary hypothyroidism, thyroid-stimulating hormone (TSH) levels will be elevated. In primary hyperthyroidism, TSH levels will be low. Elevated or low TSH in the context of normal free thyroxine is often referred to as subclinical hypo- or hyperthyroid-ism, respectively. Physiological rise in Total T3 / T4 levels is seen in pregnancy and in patients on steroid therapy.

Recommended test for T3 and T4 is unbound fraction or free levels as it is metabolically active.

Note:

For pregnant females	Bio Ref Range for TSH in uIU/ml (As per American Thyroid Association)
First trimester	0.1 - 2.5
Second trimester	0.2 - 3.0
Third trimester	0.3 - 3.0



Patient Name : Mr. SHASHI SAHU	Age / Gender : 53Y/Male
UHID/MR No. : FRAI.0000021662	OP Visit No : FRAIOPV39142
Visit Date : 26-02-2022 15:41	Reported on : 27-02-2022 10:41
Sample Collected on : 26-02-2022 17:54	Specimen : Whole Blood (Edta)
Ref Doctor : Bank of Baroda	Pres Doctor: :

DEPARTMENT OF LABORATORY MEDICINE

<u>TEST NAME</u>	<u>RESULT</u>	<u>BIOLOGICAL REFERENCE INTERVALS</u>	<u>UNITS</u>
HAEMOGRAM			
Hb(Haemoglobin) Method: CELL COUNTER	14.7	13 - 17.2	gm%
RBC Count Method: CELL COUNTER	4.99	3.5 - 5.5	million/ cumm
PCV / Haematocrit Method: CELL COUNTER	45.1	37 - 50	%
MCV Method: CELL COUNTER	90.3	76 - 96	fl
MCH Method: CELL COUNTER	29.4	27 - 32	pg
MCHC Method: CELL COUNTER	32.5	31 - 35	gm/dl
RDW Method: CELL COUNTER	12.1	12 - 15.1	%
Total Leukocyte Count Method: CELL COUNTER	5.18	4 - 11	thous/ cumm
Neutrophil Method: CELL COUNTER	59	40 - 75	%
Lymphocyte Method: CELL COUNTER	33	20 - 40	%
Eosinophil Method: CELL COUNTER	04	1 - 6	%
Monocyte Method: CELL COUNTER	04	2 - 8	%
Basophil Method: CELL COUNTER	00	0 - 1	%
Platelet Count Method: CELL COUNTER	254	150 - 450	lacs/cumm
E S R Method: Westergren's Method	12	00 - 20	mm/hr

End of the report

Dr. Avishesh Kumar Singh
MBBS, MD
Pathologist

Reg. No. - 5767/2014

Results are to be correlated clinically

*THIS PAPER IS USED FOR CLINICAL REPORTING PURPOSE ONLY

Apollo Clinic

LICENSEE : SAMRIDDHI AROGYAM PVT. LTD.

Lab Technician / Technologist

Apollo Clinic @ Tera Complex A.T. Classic Near Ashoka Ratan, VIP Estate, Shankar Nagar, Raipur (C.G.)

Email : raipur1@apolloclinic.com

Online appointments: www.askapollo.com | Online reports: https://phr.apolloclinic.com

Dr. AVISHESH KUMAR SINGH
MBBS, MD
0771 4033341/42

Patient Name : Mr. SHASHI SAHU
UHID/MR No. : FRAI.0000021662
Visit Date : 26-02-2022 15:41
Sample Collected on : 26-02-2022 17:54
Ref Doctor : Bank of Baroda

Age / Gender : 53Y/Male
OP Visit No : FRAIOPV39142
Reported on : 27-02-2022 10:41
Specimen : EDTA Blood
Pres Doctor: :

DEPARTMENT OF LABORATORY MEDICINE

<u>TEST NAME</u>	<u>RESULT</u>	<u>BIOLOGICAL REFERENCE INTERVALS</u>	<u>UNITS</u>
BLOOD GROUP AND RH TYPE			
BLOOD GROUP Method: Slide Test	B		
RH:	Positive		
GLUCOSE - (FASTING)			
GLUCOSE - (FASTING) Method: REAGENT GRADE WATER	86.0	60 - 120	mg/dl
GLUCOSE - (POST PRANDIAL)			
GLUCOSE - (POST PRANDIAL) Method: REAGENT GRADE WATER	146.0*	70 - 140	mg/dl
GLYCOSYLATED HEMOGLOBIN (HBA1C)			
GLYCOSYLATED HEMOGLOBIN (HBA1C) - WHOLE BLOOD.. Method: TURBIDOMETRY	6.5*	Non-diabetic: <= 5.6 Pre-diabetic: 5.7 - 6.4 Diabetic: >= 6.5	%
KFT - RENAL PROFILE-SERUM			
BUN : Method: Spectrophotometric	12	7 - 20	mg/dL
Creatinine . Method: Jaffe	1.20	0.6 - 1.2	mg/dL
Uric Acid Method: Enzymatic	6.12	2.6 - 7.2	mg/dL

End of the report

Results are to be correlated clinically

Dr. Avishesh Kumar Singh
 MBBS, MD
 Pathologist
 Reg. No. - 5767/2011

Lab Technician / Technologist
 Shubham_Thakur

Dr. AVISHESH KUMAR SINGH
 MBBS, MD
 Pathologist

Patient Name : Mr. SHASHI SAHU
UHID/MR No. : FRAI.0000021662
Visit Date : 26-02-2022 15:41
Sample Collected on : 26-02-2022 17:54
Ref Doctor : Bank of Baroda

Age / Gender : 53Y/Male
OP Visit No : FRAIOPV39142
Reported on : 27-02-2022 10:41
Specimen : Serum
Pres Doctor: :

DEPARTMENT OF LABORATORY MEDICINE

<u>TEST NAME</u>	<u>RESULT</u>	<u>BIOLOGICAL REFERENCE INTERVALS</u>	<u>UNITS</u>
LFT WITH GGT			
TOTAL BILIRUBIN (DPD) Method: Enzymatic	0.5	0.1 - 1.2	mg/dl
DIRECT BILIRUBIN (DPD) Method: Spectrophotometric	0.2	0.05 - 0.3	mg/dl
INDIRECT BILLIRUBIN Method: Spectrophotometric	0.3	0.1 - 1	mg/dl
SGPT/ALT (IFCC) Method: Enzymatic	35	6 - 40	U/L
SGOT/AST (IFCC) Method: Enzymatic	31	6 - 32	U/L
S.ALKALINE PHOSPHATASE Method: Spectrophotometric	65	25 - 147	IU/L
GGT (IFCC) Method: Spectrophotometric	78	5 - 80	U/L
TOTAL PROTEIN (BIURET) Method: Spectrophotometric	6.3	6 - 8	g/dl
ALBUMIN (BCG) Method: Spectrophotometric	4.2	3.5 - 5.0	g/dl
S.GLOBULIN Method: Spectrophotometric	2.1	1.5 - 3.6	g/dl
S.A/G RATIO Method: Spectrophotometric	2.0		

End of the report

Results are to be correlated clinically

Lab Technician / Technologist
Shubham_Thakur

Dr. Avishesh Kumar Singh
MBBS, MD
Pathologist
Reg. No. -5767/2014

Dr. AVISHESH KUMAR SINGH
MBBS, MD
Pathologist

Patient Name : Mr. SHASHI SAHU
UHID/MR No. : FRAI.0000021662
Visit Date : 26-02-2022 15:41
Sample Collected on : 26-02-2022 17:54
Ref Doctor : Bank of Baroda

Age / Gender : 53Y/Male
OP Visit No : FRAIOPV39142
Reported on : 27-02-2022 10:41
Specimen : Serum
Pres Doctor: :

DEPARTMENT OF LABORATORY MEDICINE

<u>TEST NAME</u>	<u>RESULT</u>	<u>BIOLOGICAL REFERENCE INTERVALS</u>	<u>UNITS</u>
LIPID PROFILE TEST (PACKAGE)			
Total Cholesterol Method: Spectrophotometric	162.0	00 - 200	mg/dl
Triglyceride Method: Spectrophotometric	60.0	60 - 150	mg/dl
HDL Method: Spectrophotometric	40.0	35 - 60	mg/dl
LDL Method: Spectrophotometric	110.0	60 - 130	mg/dl
VLDL Method: Spectrophotometric	12.0	10 - 50	mg/dl
Cholesterol/HDL Method: Spectrophotometric	4.05		

End of the report

Results are to be correlated clinically

Lab Technician / Technologist
Shubham_Thakur



Dr. AVISHESH KUMAR SINGH
MBBS, MD
Pathologist

Dr. Avishesh Kumar Singh
MBBS, MD
Pathologist
Reg. No. -5767/2014

Patient Name : Mr. SHASHI SAHU
UHID/MR No. : FRAI.0000021662
Visit Date : 26-02-2022 15:41
Sample Collected on : 26-02-2022 17:54
Ref Doctor : Bank of Baroda

Age / Gender : 53Y/Male
OP Visit No : FRAIOPV39142
Reported on : 27-02-2022 10:41
Specimen : Urine
Pres Doctor: :

DEPARTMENT OF LABORATORY MEDICINE

URINE ROUTINE EXAMINATION

Test	Result	Bio. Ref. Interval
PHYSICAL EXAMINATION:		
Volume of urine	40 ml	
Colour	Pale Yellow	
Specific Gravity	1.010	1.001 - 1.030
Deposit	Absent	Absent
Appearance	Clear	Clear
pH	8.0	5.0 - 7.5
CHEMICAL EXAMINATION:		
Protein	Absent	Absent
Sugar	Absent	Absent
Ketone Bodies	Absent	Absent
Blood	Absent	Absent
Leukocytes	Absent	Absent
Urobilinogen	Absent	Absent
Bili Pigment	Absent	Absent
MICROSCOPIC EXAMINATION:		
Pus Cell	2 - 4	0 - 5 / hpf
Red Blood Cells	Not Seen	0 - 2 / hpf
Epithelial Cells	Occasional	0 - 5 / hpf
Cast	Not Seen	Not seen
Crystals	Not Seen	Not seen

End of the report

Results are to be correlated clinically

Lab Technician / Technologist
Shubham_Thakur

Dr. Avishesh Kumar Singh
MBBS, MD
Pathologist
Reg. No. - 5767/2014

Dr. AVISHESH KUMAR SINGH
MBBS, MD
Pathologist



सत्यमेव जयते
भारत सरकार



आधार

भारत सरकार
Unique Identification Authority of India

नामांकन क्रम / Enrollment No 1093/60911/00274

To,
शशि साहू
Shashi Sahu
S/O Dukalu Ram Sahu
Near Chaitram Kirana Store Paras Nagar
Raipur
Raipur Ganj Raipur
Chhattisgarh 492009
9300528052

Ref: 935 / 17D / 459218 / 459353 / P



UE319820694IN



आपका आधार क्रमांक / Your Aadhaar No. :

7888 6154 3957

आधार — आम आदमी का अधिकार



भारत सरकार



शशि साहू
Shashi Sahu
जन्म वर्ष / Year of Birth : 1969
पुरुष / Male



7888 6154 3957

आधार — आम आदमी का अधिकार



PATIENT NAME:- MR.SHASHI SAHU
REF BY :- BOB

AGE/SEX:-53YRS/M
DATE:-26.02.2022

USG ABDOMEN

Liver: Liver is normal in size, smooth in outline with normal echotexture. IHBR's are not dilated. CBD is not dilated. Portal vein and hepatic veins are normal.

Gall bladder: Distended & normal

Pancreas & Paraaortic Region: Normal.

Spleen: Is normal in size and echotexture.

Kidneys	RIGHT	LEFT
SIZE	9.00X4.40cm	9.30X4.90cm
CORTICAL ECHOGENICITY	Normal	Normal
CORTICOMEDULLARY DIFFERENTIATION	Maintained	Maintained
PCS	Not dilated	Not dilated
Any other remarks	Nil	Nil

Urinary bladder.- Distended & normal. Shows normal uniform wall thickness with smooth inner margin.

Prostate: is normal in size shape & echotexture.

No free fluid in abdomen.

Visualized bowel loops are normal.

No significant intra-abdominal lymphadenopathy seen.

IMPRESSION:

USG abdomen within normal limits.

Advised clinical correlation/further evaluation if clinically indicated.



Dr. Zeeshan Ateeb Dani
MBBS, MD
Consultant Radiologist

DR. ZEESHAN ATEEB DANI
(MD)

CONSULTANT RADIOLOGIST

0771 4033341/42

