

R-Shinde



भारत सरकार

Government of India

कृषिकेश रमेश शिंदे

Rushikesh Ramesh Shinde

जन्म तारीख / DOB - 16/02/1990

पुंस्व / MALE

3937 4859 1632



माझे आधार, माझी ओळख



Date:

To,  
**Suburban Diagnostics (India) Private Limited**  
Shop No.6, Fenkin Belleza, Ghodbunder Rd,  
opp. M.K. Plaza, Kasarvadavali,  
Thane, Maharashtra 400607

**SUBJECT- TO WHOMSOEVER IT MAY CONCERN**

Dear Sir/ Madam,

This is to inform you that I, Myself Mr/ Mrs/ Ms. Rushikesh.  
don't want to be performed the following tests:

- 1) Stool - R.
- 2) TMT
- 3) Physical examination
- 4) \_\_\_\_\_
- 5) \_\_\_\_\_
- 6) \_\_\_\_\_

CID No. & Date : 2325224914 / 09.09.23  
Corporate/ TPA/ Insurance Client Name : Arcofemi Healthcare Limited

Thanking you.

Rshinde.  
Yours sincerely,



(Mr/Mrs/Ms. Rushikesh Shinde)

Date : 09.09.23

CID : 2325224914

Name : Mr. Rushikesh Shinde Sex/Age : male / 33yrs.

EYE CHECK UP

Chief complaints : Nil

Systematic Diseases : Nil

Past History : Nil

Unaided Vision : RT - 6/60  
LT - 6/60

Aided Vision : RT - 6/9  
LT - 6/9

Refraction : -

Colour Vision : (N)

Remarks : -



Patient Name: RUSHIKESH SHINDE  
Patient ID: 2325224914

Date and Time: 9th Sep 23 10:42 AM

**SUBURBAN DIAGNOSTICS - IHANE KASAKAVADAVALLI**

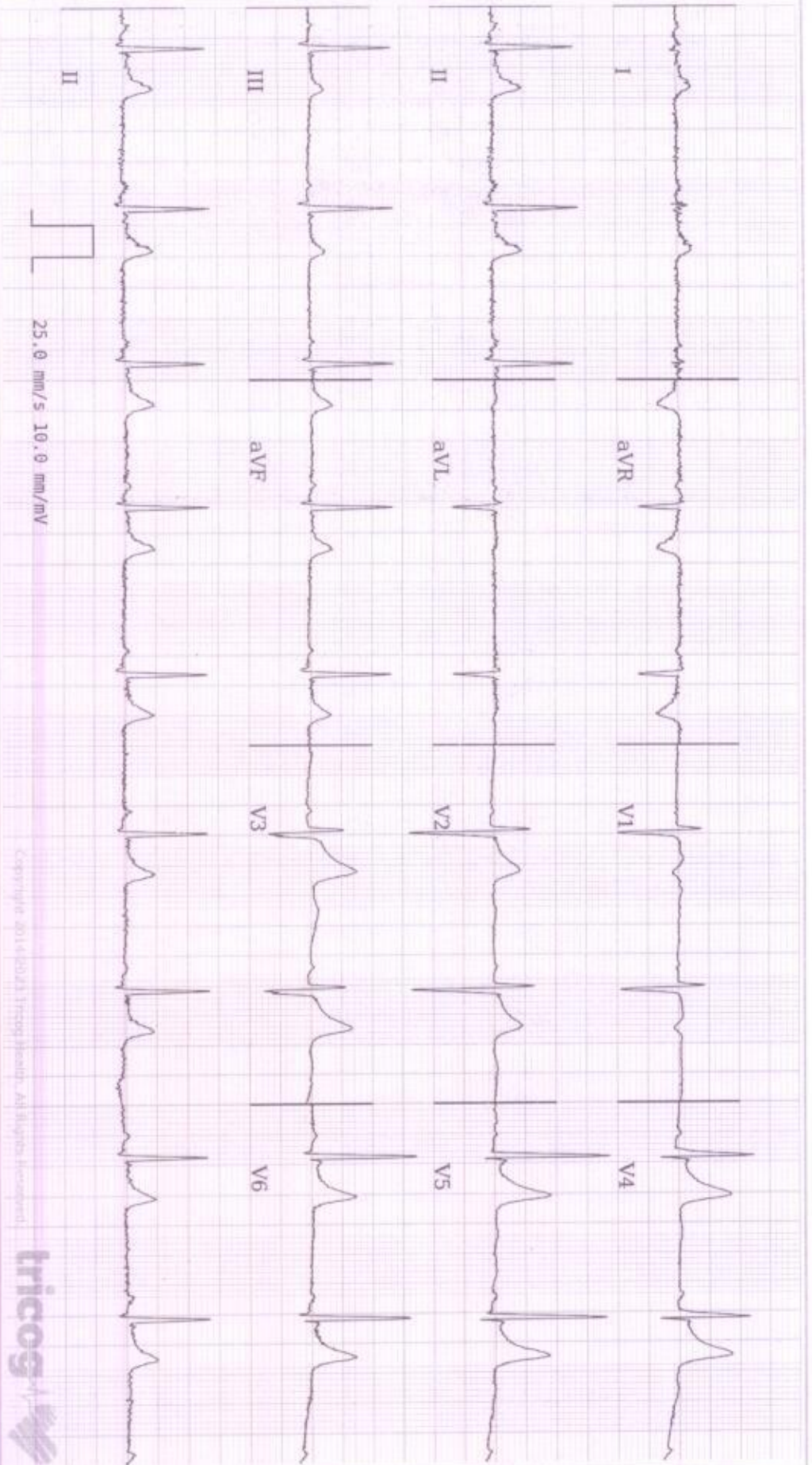

Age **33** 6 24  
years months days

Gender **Male**

Heart Rate **57bpm**

Patient Vitals

BP: NA  
Weight: NA  
Height: NA  
Pulse: NA  
Spo2: NA  
Resp: NA  
Others:

Measurements

QRSD: 92ms  
QT: 398ms  
QTcB: 387ms  
PR: 122ms  
P-R-T: 43° 87° 62°

ECG Within Normal Limits: Sinus Bradycardia, Early repolarization with an ascending ST segment. Please correlate clinically.

REPORTED BY

DR. SHAIK A A PILLAI  
MBBS, MD Physician  
MD Physician  
49972

Disclaimer: Analysis in this report is based on ECG alone and should be used as an adjunct to clinical history, symptoms, and results of other invasive and non-invasive tests and must be interpreted by a qualified physician. Critical values are to be entered by the clinician and not derived from the ECG.





**CID** : 2325224914  
**Name** : Mr RUSHIKESH SHINDE  
**Age / Sex** : 33 Years/Male  
**Ref. Dr** :  
**Reg. Location** : Thane Kasarvadavali Main Centre  
**Reg. Date** : 09-Sep-2023  
**Reported** : 09-Sept-2023 / 11:35

### USG ABDOMEN AND PELVIS

#### LIVER:

Liver appears normal in size and echotexture. There is no intra-hepatic biliary radical dilatation. No evidence of any focal lesion.

#### GALL BLADDER:

Gall bladder is distended and appears normal. Wall thickness is within normal limits. There is no evidence of any calculus.

#### PORTAL VEIN:

Portal vein is normal. CBD: CBD is normal.

#### PANCREAS:

Visualised pancreas appears normal in echotexture. There is no evidence of any focal lesion or calcification. Pancreatic duct is not dilated.

#### KIDNEYS:

Right kidney measures 9.4 x 4.6 cm. Left kidney measures 9.7 x 4.4 cm. Both kidneys are normal in size, shape and echotexture. Corticomedullary differentiation is maintained. There is no evidence of any hydronephrosis, hydroureter or calculus.

#### SPLEEN:

Spleen is normal in size, shape and echotexture. No focal lesion is seen.

#### URINARY BLADDER:

Urinary bladder is distended and normal. Wall thickness is within normal limits.

#### PROSTATE:

Prostate is normal in size, normal echotexture and measures 2.4 x 4.8 x 2.8 cm in dimension and 17.7 cc in volume. No evidence of any focal lesion. Median lobe does not show significant hypertrophy.

No free fluid or significant lymphadenopathy is seen.

[Click here to view images](http://3.111.232.119/iRISViewer/NeoradViewer?AccessionNo=2023090909351641) <http://3.111.232.119/iRISViewer/NeoradViewer?AccessionNo=2023090909351641>

Page no 1 of 2





Use a QR Code Scanner  
Application To Scan the Code

**CID** : 2325224914  
**Name** : Mr RUSHIKESH SHINDE  
**Age / Sex** : 33 Years/Male  
**Ref. Dr** :  
**Reg. Location** : Thane Kasarvadavali Main Centre

**Reg. Date** : 09-Sep-2023  
**Reported** : 09-Sept-2023 / 11:35

**IMPRESSION:**  
**NO SIGNIFICANT ABNORMALITY IS DETECTED.**

Investigations have their limitations. Solitary radiological investigations never confirm the final diagnosis. They only help in diagnosing the disease in correlation to clinical symptoms and other related tests. USG is known to have inter-observer variations. Further/follow-up imaging may be needed in some cases for confirmation / exclusion of diagnosis.

-----End of Report-----

*G. R. Fartade*

**Dr. GAURAV FARTADE**  
**MBBS, DMRE**  
**Reg No -2014/04/1786**  
**Consultant Radiologist**

**Click here to view images** <http://3.111.232.119/iRISViewer/NeoradViewer?AccessionNo=2023090909351641>

Page no 2 of 2

Authenticity Check



Use a QR Code Scanner  
Application To Scan the Code

CID : 2325224914  
Name : Mr RUSHIKESH SHINDE  
Age / Sex : 33 Years/Male  
Ref. Dr :  
Reg. Location : Thane Kasarvadavali Main Centre  
Reg. Date : 09-Sep-2023  
Reported : 09-Sept-2023 / 11:02

**X-RAY CHEST PA VIEW**

Both lung fields are clear.

Both costo-phrenic angles are clear.

The cardiac size and shape are within normal limits.

The domes of diaphragm are normal in position and outlines.

The skeleton under review appears normal.

**IMPRESSION:**

**NO SIGNIFICANT ABNORMALITY IS DETECTED.**

-----End of Report-----

*G. R. Fartade*

Dr. GAURAV FARTADE  
MBBS, DMRE  
Reg No -2014/04/1786  
Consultant Radiologist

Click here to view images <http://3.111.232.119/iRISViewer/NeoradViewer?AccessionNo=2023090909351650>



CID : 2325224914  
Name : MR.RUSHIKESH SHINDE  
Age / Gender : 33 Years / Male  
Consulting Dr. : -  
Reg. Location : Thane Kasarvadavali (Main Centre)

Collected : 09-Sep-2023 / 09:38  
Reported : 09-Sep-2023 / 14:14

**AERFOCAMI HEALTHCARE BELOW 40 MALE/FEMALE**

**CBC (Complete Blood Count), Blood**

<u>PARAMETER</u>	<u>RESULTS</u>	<u>BIOLOGICAL REF RANGE</u>	<u>METHOD</u>
<b><u>RBC PARAMETERS</u></b>			
Haemoglobin	14.2	13.0-17.0 g/dL	Spectrophotometric
RBC	4.89	4.5-5.5 mil/cmm	Elect. Impedance
PCV	42.0	40-50 %	Measured
MCV	86.0	80-100 fl	Calculated
MCH	29.1	27-32 pg	Calculated
MCHC	33.8	31.5-34.5 g/dL	Calculated
RDW	12.6	11.6-14.0 %	Calculated
<b><u>WBC PARAMETERS</u></b>			
WBC Total Count	5660	4000-10000 /cmm	Elect. Impedance
<b><u>WBC DIFFERENTIAL AND ABSOLUTE COUNTS</u></b>			
Lymphocytes	39.2	20-40 %	
Absolute Lymphocytes	2218.7	1000-3000 /cmm	Calculated
Monocytes	8.2	2-10 %	
Absolute Monocytes	464.1	200-1000 /cmm	Calculated
Neutrophils	50.0	40-80 %	
Absolute Neutrophils	2830.0	2000-7000 /cmm	Calculated
Eosinophils	2.5	1-6 %	
Absolute Eosinophils	141.5	20-500 /cmm	Calculated
Basophils	0.1	0.1-2 %	
Absolute Basophils	5.7	20-100 /cmm	Calculated
Immature Leukocytes	-		

WBC Differential Count by Absorbance & Impedance method/Microscopy.

**PLATELET PARAMETERS**

Platelet Count	255000	150000-400000 /cmm	Elect. Impedance
MPV	9.5	6-11 fl	Calculated
PDW	14.0	11-18 %	Calculated

**RBC MORPHOLOGY**

Hypochromia	-
Microcytosis	-





CID : 2325224914  
Name : MR.RUSHIKESH SHINDE  
Age / Gender : 33 Years / Male  
Consulting Dr. : -  
Reg. Location : Thane Kasarvadavali (Main Centre)

Collected : 09-Sep-2023 / 09:38  
Reported : 09-Sep-2023 / 13:02

Macrocytosis	-
Anisocytosis	-
Poikilocytosis	-
Polychromasia	-
Target Cells	-
Basophilic Stippling	-
Normoblasts	-
Others	Normocytic, Normochromic
WBC MORPHOLOGY	-
PLATELET MORPHOLOGY	-
COMMENT	-

Specimen: EDTA Whole Blood

ESR, EDTA WB-ESR                      4                      2-15 mm at 1 hr.                      Sedimentation

\*Sample processed at SUBURBAN DIAGNOSTICS (INDIA) PVT. LTD G B Road Lab, Thane West  
\*\*\* End Of Report \*\*\*



*J. Mujawar*

**Dr. IMRAN MUJAWAR**  
M.D ( Path )  
Pathologist



CID : 2325224914  
Name : MR.RUSHIKESH SHINDE  
Age / Gender : 33 Years / Male  
Consulting Dr. : -  
Reg. Location : Thane Kasarvadavali (Main Centre)

Collected : 09-Sep-2023 / 09:38  
Reported : 09-Sep-2023 / 13:51

**AERFOCAMI HEALTHCARE BELOW 40 MALE/FEMALE**

PARAMETER	RESULTS	BIOLOGICAL REF RANGE	METHOD
GLUCOSE (SUGAR) FASTING, Fluoride Plasma	99.7	Non-Diabetic: < 100 mg/dl Impaired Fasting Glucose: 100-125 mg/dl Diabetic: >/= 126 mg/dl	Hexokinase
GLUCOSE (SUGAR) PP, Fluoride Plasma PP/R	89.2	Non-Diabetic: < 140 mg/dl Impaired Glucose Tolerance: 140-199 mg/dl Diabetic: >/= 200 mg/dl	Hexokinase
BILIRUBIN (TOTAL), Serum	0.56	0.1-1.2 mg/dl	Diazo
BILIRUBIN (DIRECT), Serum	0.21	0-0.3 mg/dl	Diazo
BILIRUBIN (INDIRECT), Serum	0.35	0.1-1.0 mg/dl	Calculated
TOTAL PROTEINS, Serum	6.9	6.4-8.3 g/dL	Biuret
ALBUMIN, Serum	4.6	3.5-5.2 g/dL	BCG
GLOBULIN, Serum	2.3	2.3-3.5 g/dL	Calculated
A/G RATIO, Serum	2	1 - 2	Calculated
SGOT (AST), Serum	18.3	5-40 U/L	IFCC without pyridoxal phosphate activation
SGPT (ALT), Serum	17.5	5-45 U/L	IFCC without pyridoxal phosphate activation
GAMMA GT, Serum	12.6	3-60 U/L	IFCC
ALKALINE PHOSPHATASE, Serum	60.0	40-130 U/L	PNPP
BLOOD UREA, Serum	20.4	12.8-42.8 mg/dl	Urease & GLDH
BUN, Serum	9.5	6-20 mg/dl	Calculated
CREATININE, Serum	0.96	0.67-1.17 mg/dl	Enzymatic



Use a QR Code Scanner Application To Scan the Code

CID : 2325224914  
Name : MR.RUSHIKESH SHINDE  
Age / Gender : 33 Years / Male  
Consulting Dr. : -  
Reg. Location : Thane Kasarvadavali (Main Centre)

Collected : 09-Sep-2023 / 09:38  
Reported : 09-Sep-2023 / 15:36

R  
E  
P  
O  
R  
T

eGFR, Serum	107	(ml/min/1.73sqm)	Calculated
		Normal or High: Above 90	
		Mild decrease: 60-89	
		Mild to moderate decrease: 45-59	
		Moderate to severe decrease: 30-44	
		Severe decrease: 15-29	
		Kidney failure: <15	

Note: eGFR estimation is calculated using 2021 CKD-EPI GFR equation w.e.f 16-08-2023

URIC ACID, Serum	6.3	3.5-7.2 mg/dl	Uricase
Urine Sugar (Fasting)	Absent	Absent	
Urine Ketones (Fasting)	Absent	Absent	

\*Sample processed at SUBURBAN DIAGNOSTICS (INDIA) PVT. LTD G B Road Lab, Thane West  
\*\*\* End Of Report \*\*\*



*J. Mujawar*

**Dr. IMRAN MUJAWAR**  
M.D ( Path )  
Pathologist





CID : 2325224914  
Name : MR.RUSHIKESH SHINDE  
Age / Gender : 33 Years / Male  
Consulting Dr. : -  
Reg. Location : Thane Kasarvadavali (Main Centre)

Collected : 09-Sep-2023 / 09:38  
Reported : 09-Sep-2023 / 13:51

**AERFOCAMI HEALTHCARE BELOW 40 MALE/FEMALE**  
**GLYCOSYLATED HEMOGLOBIN (HbA1c)**

PARAMETER	RESULTS	BIOLOGICAL REF RANGE	METHOD
Glycosylated Hemoglobin (HbA1c), EDTA WB - CC	5.6	Non-Diabetic Level: < 5.7 % Prediabetic Level: 5.7-6.4 % Diabetic Level: >= 6.5 %	HPLC
Estimated Average Glucose (eAG), EDTA WB - CC	114.0	mg/dl	Calculated

**Intended use:**

- In patients who are meeting treatment goals, HbA1c test should be performed at least 2 times a year
- In patients whose therapy has changed or who are not meeting glycemic goals, it should be performed quarterly
- For microvascular disease prevention, the HbA1C goal for non pregnant adults in general is Less than 7%.

**Clinical Significance:**

- HbA1c, Glycosylated hemoglobin or glycated hemoglobin, is hemoglobin with glucose molecule attached to it.
- The HbA1c test evaluates the average amount of glucose in the blood over the last 2 to 3 months by measuring the percentage of glycosylated hemoglobin in the blood.

**Test Interpretation:**

- The HbA1c test evaluates the average amount of glucose in the blood over the last 2 to 3 months by measuring the percentage of Glycosylated hemoglobin in the blood.
- HbA1c test may be used to screen for and diagnose diabetes or risk of developing diabetes.
- To monitor compliance and long term blood glucose level control in patients with diabetes.
- Index of diabetic control, predicting development and progression of diabetic micro vascular complications.

**Factors affecting HbA1c results:**

**Increased in:** High fetal hemoglobin, Chronic renal failure, Iron deficiency anemia, Splenectomy, Increased serum triglycerides, Alcohol ingestion, Lead/opiate poisoning and Salicylate treatment.

**Decreased in:** Shortened RBC lifespan (Hemolytic anemia, blood loss), following transfusions, pregnancy, ingestion of large amount of Vitamin E or Vitamin C and Hemoglobinopathies

**Reflex tests:** Blood glucose levels, CGM (Continuous Glucose monitoring)

**References:** ADA recommendations, AACC, Wallach's interpretation of diagnostic tests 10th edition.

\*Sample processed at SUBURBAN DIAGNOSTICS (INDIA) PVT. LTD G B Road Lab, Thane West  
\*\*\* End Of Report \*\*\*



*J. Mujawar*

**Dr. IMRAN MUJAWAR**  
M.D ( Path )  
Pathologist



CID : 2325224914  
Name : MR.RUSHIKESH SHINDE  
Age / Gender : 33 Years / Male  
Consulting Dr. : -  
Reg. Location : Thane Kasarvadavali (Main Centre)

Use a QR Code Scanner Application To Scan the Code  
Collected : 09-Sep-2023 / 09:38  
Reported : 09-Sep-2023 / 18:55

**AERFOCAMI HEALTHCARE BELOW 40 MALE/FEMALE  
URINE EXAMINATION REPORT**

PARAMETER	RESULTS	BIOLOGICAL REF RANGE	METHOD
<b>PHYSICAL EXAMINATION</b>			
Color	Pale yellow	Pale Yellow	-
Reaction (pH)	Acidic (6.0)	4.5 - 8.0	Chemical Indicator
Specific Gravity	1.030	1.010-1.030	Chemical Indicator
Transparency	Slight hazy	Clear	-
Volume (ml)	20	-	-
<b>CHEMICAL EXAMINATION</b>			
Proteins	Absent	Absent	pH Indicator
Glucose	Absent	Absent	GOD-POD
Ketones	Absent	Absent	Legals Test
Blood	2+	Absent	Peroxidase
Bilirubin	Absent	Absent	Diazonium Salt
Urobilinogen	Normal	Normal	Diazonium Salt
Nitrite	Absent	Absent	Griess Test
<b>MICROSCOPIC EXAMINATION</b>			
Leukocytes(Pus cells)/hpf	3-4	0-5/hpf	
Red Blood Cells / hpf	1-2	0-2/hpf	
Epithelial Cells / hpf	2-3		
Casts	Absent	Absent	
Crystals	Absent	Absent	
Amorphous debris	Absent	Absent	
Bacteria / hpf	5-6	Less than 20/hpf	
Others	-		

Interpretation: The concentration values of Chemical analytes corresponding to the grading given in the report are as follows:

- Protein ( 1+ = 25 mg/dl , 2+ =75 mg/dl , 3+ = 150 mg/dl , 4+ = 500 mg/dl )
- Glucose(1+ = 50 mg/dl , 2+ =100 mg/dl , 3+ =300 mg/dl ,4+ =1000 mg/dl )
- Ketone (1+ =5 mg/dl , 2+ = 15 mg/dl , 3+= 50 mg/dl , 4+ = 150 mg/dl )

Reference: Pack inert

\*Sample processed at SUBURBAN DIAGNOSTICS (INDIA) PVT. LTD G B Road Lab, Thane West  
\*\*\* End Of Report \*\*\*



*J. Mujawar*

**Dr.IMRAN MUJAWAR**  
M.D ( Path )  
Pathologist





CID : 2325224914  
Name : MR.RUSHIKESH SHINDE  
Age / Gender : 33 Years / Male  
Consulting Dr. : -  
Reg. Location : Thane Kasarvadavali (Main Centre)

Collected : 09-Sep-2023 / 09:38  
Reported : 09-Sep-2023 / 15:46

**AERFOCAMI HEALTHCARE BELOW 40 MALE/FEMALE**  
**BLOOD GROUPING & Rh TYPING**

<u>PARAMETER</u>	<u>RESULTS</u>
ABO GROUP	B
Rh TYPING	Positive

NOTE: Test performed by Semi- automated column agglutination technology (CAT)

Specimen: EDTA Whole Blood and/or serum

**Clinical significance:**

ABO system is most important of all blood group in transfusion medicine

**Limitations:**

- ABO blood group of new born is performed only by cell (forward) grouping because allo antibodies in cord blood are of maternal origin.
- Since A & B antigens are not fully developed at birth, both Anti-A & Anti-B antibodies appear after the first 4 to 6 months of life. As a result, weaker reactions may occur with red cells of newborns than of adults.
- Confirmation of newborn's blood group is indicated when A & B antigen expression and the isoagglutinins are fully developed at 2 to 4 years of age & remains constant throughout life.
- Cord blood is contaminated with Wharton's jelly that causes red cell aggregation leading to false positive result
- The Hh blood group also known as Oh or Bombay blood group is rare blood group type. The term Bombay is used to refer the phenotype that lacks normal expression of ABH antigens because of inheritance of hh genotype.

**References:**

1. Denise M Harmening, Modern Blood Banking and Transfusion Practices- 6th Edition 2012. F.A. Davis company. Philadelphia
2. AABB technical manual

\*Sample processed at SUBURBAN DIAGNOSTICS (INDIA) PVT. LTD G B Road Lab, Thane West  
\*\*\* End Of Report \*\*\*



*J. Mujawar*

**Dr.IMRAN MUJAWAR**  
M.D ( Path )  
Pathologist





CID : 2325224914  
Name : MR.RUSHIKESH SHINDE  
Age / Gender : 33 Years / Male  
Consulting Dr. : -  
Reg. Location : Thane Kasarvadavali (Main Centre)

Collected : 09-Sep-2023 / 09:38  
Reported : 09-Sep-2023 / 13:51

Use a QR Code Scanner  
Application To Scan the Code

**AERFOCAMI HEALTHCARE BELOW 40 MALE/FEMALE**  
**LIPID PROFILE**

PARAMETER	RESULTS	BIOLOGICAL REF RANGE	METHOD
CHOLESTEROL, Serum	152.4	Desirable: <200 mg/dl Borderline High: 200-239mg/dl High: >/=240 mg/dl	CHOD-POD
TRIGLYCERIDES, Serum	86.3	Normal: <150 mg/dl Borderline-high: 150 - 199 mg/dl High: 200 - 499 mg/dl Very high:>/=500 mg/dl	GPO-POD
HDL CHOLESTEROL, Serum	29.6	Desirable: >60 mg/dl Borderline: 40 - 60 mg/dl Low (High risk): <40 mg/dl	Homogeneous enzymatic colorimetric assay
NON HDL CHOLESTEROL, Serum	122.8	Desirable: <130 mg/dl Borderline-high:130 - 159 mg/dl High:160 - 189 mg/dl Very high: >/=190 mg/dl	Calculated
LDL CHOLESTEROL, Serum	106.0	Optimal: <100 mg/dl Near Optimal: 100 - 129 mg/dl Borderline High: 130 - 159 mg/dl High: 160 - 189 mg/dl Very High: >/= 190 mg/dl	Calculated
VLDL CHOLESTEROL, Serum	16.8	< / = 30 mg/dl	Calculated
CHOL / HDL CHOL RATIO, Serum	5.1	0-4.5 Ratio	Calculated
LDL CHOL / HDL CHOL RATIO, Serum	3.6	0-3.5 Ratio	Calculated

\*Sample processed at SUBURBAN DIAGNOSTICS (INDIA) PVT. LTD G B Road Lab, Thane West  
\*\*\* End Of Report \*\*\*



MC-5314

*J. Mujawar*

Dr.IMRAN MUJAWAR  
M.D ( Path )  
Pathologist



CID : 2325224914  
Name : MR.RUSHIKESH SHINDE  
Age / Gender : 33 Years / Male  
Consulting Dr. : -  
Reg. Location : Thane Kasarvadavali (Main Centre)

Collected : 09-Sep-2023 / 09:38  
Reported : 09-Sep-2023 / 13:15

Use a QR Code Scanner  
Application To Scan the Code

**AERFOCAMI HEALTHCARE BELOW 40 MALE/FEMALE**  
**THYROID FUNCTION TESTS**

PARAMETER	RESULTS	BIOLOGICAL REF RANGE	METHOD
Free T3, Serum	5.2	3.5-6.5 pmol/L	ECLIA
Free T4, Serum	24.3	11.5-22.7 pmol/L	ECLIA
sensitiveTSH, Serum	1.38	0.35-5.5 microIU/ml	ECLIA

**Interpretation:**

A thyroid panel is used to evaluate thyroid function and/or help diagnose various thyroid disorders.

**Clinical Significance:**

- 1)TSH Values between high abnormal upto15 microIU/ml should be correlated clinically or repeat the test with new sample as physiological factors can give falsely high TSH.
- 2)TSH values may be transiently altered because of non thyroidal illness like severe infections, liver disease, renal and heart severe burns, trauma and surgery etc.

TSH	FT4 / T4	FT3 / T3	Interpretation
High	Normal	Normal	Subclinical hypothyroidism, poor compliance with thyroxine, drugs like amiodarone, Recovery phase of non-thyroidal illness, TSH Resistance.
High	Low	Low	Hypothyroidism, Autoimmune thyroiditis, post radio iodine Rx, post thyroidectomy, Anti thyroid drugs, tyrosine kinase inhibitors & amiodarone, amyloid deposits in thyroid, thyroid tumors & congenital hypothyroidism.
Low	High	High	Hyperthyroidism, Graves disease, toxic multinodular goiter, toxic adenoma, excess iodine or thyroxine intake, pregnancy related (hyperemesis gravidarum, hydatiform mole)
Low	Normal	Normal	Subclinical Hyperthyroidism, recent Rx for Hyperthyroidism, drugs like steroids & dopamine), Non thyroidal illness.
Low	Low	Low	Central Hypothyroidism, Non Thyroidal Illness, Recent Rx for Hyperthyroidism.
High	High	High	Interfering anti TPO antibodies, Drug interference: Amiodarone, Heparin, Beta Blockers, steroids & anti epileptics.

**Diurnal Variation:**TSH follows a diurnal rhythm and is at maximum between 2 am and 4 am , and is at a minimum between 6 pm and 10 pm. The variation is on the order of 50 to 206%. Biological variation:19.7%(with in subject variation)

**Reflex Tests:**Anti thyroid Antibodies,USG Thyroid ,TSH receptor Antibody. Thyroglobulin, Calcitonin

**Limitations:**

1. Samples should not be taken from patients receiving therapy with high biotin doses (i.e. >5 mg/day) until atleast 8 hours following the last biotin administration.
2. Patient samples may contain heterophilic antibodies that could react in immunoassays to give falsely elevated or depressed results. this assay is designed to minimize interference from heterophilic antibodies.

**Reference:**

- 1.O.koulouri et al. / Best Practice and Research clinical Endocrinology and Metabolism 27(2013)
- 2.interpretation of the thyroid function tests, Dayan et al. THE LANCET , Vol 357
- 3.Tietz ,Text Book of Clinical Chemistry and Molecular Biology -5th Edition
- 4.Biological Variation:From principles to Practice-Callum G Fraser (AACCC Press)



*J. Mujawar*

**Dr.IMRAN MUJAWAR**  
M.D ( Path )  
Pathologist





Use a QR Code Scanner  
Application To Scan the Code

CID : 2325224914  
Name : MR.RUSHIKESH SHINDE  
Age / Gender : 33 Years / Male  
Consulting Dr. : -  
Reg. Location : Thane Kasarvadavali (Main Centre)

Collected : 09-Sep-2023 / 09:38  
Reported : 09-Sep-2023 / 13:15

\*Sample processed at SUBURBAN DIAGNOSTICS (INDIA) PVT. LTD G B Road Lab, Thane West  
\*\*\* End Of Report \*\*\*