

## HOSPITALS OUT PATIENT BILL

Visit No.	: OP3.0009971	Bill Date & Time	: 11/03/2023 09:57 AM
UHID	: WHN2.0000335490	Bill No.	: OCR3/23/0002306
Patient Name	: MR. MANGESH RAMESHRAO GEDAM	Bill Type	: Credit
Age/Gender	: 30 Yrs/Male	Hospital GSTIN	: 27AAACW3342G1ZH
Consultant	: Dr. WOCKHARDT DOCTOR	Department	: Health Check Up
Hospital PAN No.	: AAACW3342G	Name of Company	: MEDIWHEEL
Mobile No.	: 8698138858	Name of TPA/insurance	: CORPORATE
Doctor Code	: 2254	Ref. Doctor	:

Sr. No.	Service Name	Qty.	Amount
1	MEDIWHEEL FULL BODY HCU MALE AND FEMALE BELOW 40	1	2200.00
<b>Total Amount (Rs.):</b>			<b>2200.00</b>
<b>Net Amount (Rs.):</b>			<b>2200.00</b>

Amount In Words : Rs. TWO THOUSAND TWO HUNDRED ONLY

Received with thanks from -

Remark :

Payer/Patient	Bill Amt.	GST At Bill	Disc.	Deposit	Receipt	Refund	TDS	Credit Note	Debit Note	Balance
MEDIWHEEL	2200.00	0.00	0.00	0.00	0.00	0.00	0.00	0.00	0.00	2200.00
Patient	0.00	0.00	0.00	0.00	0.00	0.00	0.00	0.00	0.00	0.00
<b>Total</b>	<b>2200.00</b>	<b>0.00</b>	<b>0.00</b>	<b>0.00</b>	<b>0.00</b>	<b>0.00</b>	<b>0.00</b>	<b>0.00</b>	<b>0.00</b>	<b>2200.00</b>

**Total : 2200.00**

Cashier : VINAY ZADE

Print Date & Time : 11/03/2023 03:34 PM

I have perused the above mentioned bill and acquiesce to the same. I undertake to make the payment immediately and this undertaking will be binding upon me and/or my legal heirs for any non-payment of the bill. This undertaking shall be enforceable till the full and final amount is realized.



User : VINAY ZADE

Prepared By



VINAY ZADE

Printed By

Authorised By

Patient / Attendant Sign



**WOCKHARDT HOSPITALS, NAGPUR**

1643, North Ambazari Road, Nagpur - 440 010. Tel : (0712) 6624444, 6624100

Fax : (0712) 2261266 Website : www.wockhardthospitals.com

Registered Office Address :- Wockhardt Towers , BKC , Bandra (East) Mumbai 400051

CIN: U85100MH1991PLC063096

Consult. PHYSIO/DIET/DENTAL \_\_\_\_\_

**Blood Pressure** : 110/70 mm of Hg

**Height** : 147 cm

**Weight** : 40 Kg

**Body Mass Index** : 19.

---



Medicine Delivery at Your Doorstep Call.:  
**07720965555**

Home Sample Collection No.:

Home Physiotherapy No.:

DEPARTMENT OF LABORATORY MEDICINE

HEMATOLOGY

WOCKHARDT  
HOSPITALS

LIFE  
WING

Patient Name : MR. MANGESH RAMESHRAO GEDAM  
 Age / Sex : 30 Years / Male  
 UHID : WHN2.0000335490  
 Primary Consultant : DR. WOCKHARDT DOCTOR  
 Order No. : 7992  
 Bill No. : OCR3/23/0002306  
 Order Date : 11/03/2023 09:57:AM  
 Sample Collection : 11/03/2023 10:04 AM  
 Report Date : 11/03/2023 12:58 PM  
 Specimen : EDTA Blood

PARAMETER	METHOD	RESULT	UNIT	B.R.I
<b>MEDIWHEEL FULL BODY HCU MALE AND FEMALE BELOW 40</b>				
<b>Complete Blood Count (With ESR)- EDTA Blood</b>				
Haemoglobin	SLS Method	8.9	g%	11-15
Haematocrit	RBC Pulse Height Detection	31.3	%	40 - 50
MCV	Calculated	78.3	fl	83-101
MCH	Calculated	22.3	pg	27-32
MCHC	Calculated	28.4	g/dl	32-35
RBC Count	DC Detection	4.00	Million/ul	4.5-5.5
RBC-WCV	Calculated	18.6	%	12-14
WBC Total Count ( TLC )	Electrical Impedance	920	Cells/cumm	4000 - 10000
Neutrophils	Hydrodynamic Focussing And Microscopy	64	%	40-80
Lymphocytes	Hydrodynamic Focussing And Microscopy	30	%	20-40
Monocytes	Hydrodynamic Focussing And Microscopy	03	%	2-10
Eosinophils	Hydrodynamic Focussing And Microscopy	03	%	0-6
Basophils		00	%	0-2
Platelet Count	Hydrodynamic Focusing DC	36	Thou/Cumm	150-450
MPV		9.9	Calculated	9.4-12.3
Neutrophil Lymphocyte Ratio		2.13		
Erythrocytes		Mild hypochromasia		



## HEMATOLOGY

Patient Name : MR. MANGESH RAMESHRAO GEDAM  
 Age / Sex : 30 Years / Male  
 UHID : WHN2.0000335490  
 Primary Consultant : DR. WOCKHARDT DOCTOR  
 Order No. : 7992  
 Bill No. : OCR3/23/0002306  
 Order Date : 11/03/2023 09:57 AM  
 Sample Collection : 11/03/2023 10:04 AM  
 Report Date : 11/03/2023 12:58 PM  
 Specimen : EDTA Blood

PARAMETER	METHOD	RESULT	UNIT	B.R.I
<b>MEDIWHEEL FULL BODY HCU MALE AND FEMALE BELOW 40</b>				
<b>Complete Blood Count (With ESR)- EDTA Blood</b>				
Leucocytes		Leucopenia		
Platelets On Smear		Reduced		
Blood ESR	Westergren Method	34	mm/hr	0-15

--- END OF REPORT ---

SONAL BHAI SARE  
Verified By

  
 Dr. ALKA THOOL  
 Consultant Pathologist  
 M.B.B.S, MD PATH

Partial reproduction of Report not permitted. This Report Relates to Sample received by Laboratory  
 \* B.R.I. BIOLOGICAL REFERENCE INTERVAL \*\* Test not in Scope of Accreditation



## BIOCHEMISTRY

Patient Name : MR. MANGESH RAMESHRAO GEDAM  
 Age / Sex : 30 Years / Male  
 UHID : WHN2.0000335490  
 Primary Consultant : DR. WOCKHARDT DOCTOR  
 Order No. : 7992  
 Bill No. : OCR3/23/0002306

Order Date : 11/03/2023 09:57 AM  
 Sample Collection : 11/03/2023 10:04 AM  
 Report Date : 11/03/2023 11:51 AM  
 Specimen : EDTA Blood

PARAMETER	METHOD	RESULT	UNIT	B.R.I
-----------	--------	--------	------	-------

**MEDIWHEEL FULL BODY HCU MALE AND FEMALE BELOW 40****Glycosylated Haemoglobin- EDTA Blood**

Glycosylated Haemoglobin	HPLC	5.4	%	Action required: 7.0-8.0% Good control: 6.5-7.0% Normal control: 4.8-6.4% Poor control: >8.0%
Estimated Mean glucose	Calculated	114.94	mg/dL	

--- END OF REPORT ---

S. BHAI SARE  
 Verified By

  
 Dr. ALKA THOOL  
 Consultant Pathologist  
 M.B.B.S, MD PATH

Partial reproduction of Report not permitted. This Report Relates to Sample received by Laboratory  
 \* B.I. BIOLOGICAL REFERENCE INTERVAL \*\* Test not in Scope of Accreditation



WOCKHARDT HOSPITALS, NAGPUR

1643, North Ambazari Road, Nagpur - 440 010. Tel : (0712) 6624444, 6624100

Fax : (0712) 2261266 Website : www.wockhardthospitals.com

Registered Office Address :- Wockhardt Towers , BKC , Bandra (East) Mumbai 400051

CIN: U85100MH1991PLC063096

## BIOCHEMISTRY

Patient Name : MR. MANGESH RAMESHRAO GEDAM  
 Age / Sex : 30 Years / Male  
 UHID : WHN2.0000335490  
 Primary Consultant : DR. WOCKHARDT DOCTOR  
 Order No. : 7992  
 Bill No. : OCR3/23/0002306

Order Date : 11/03/2023 09:57 AM  
 Sample Collection : 11/03/2023 01:14 PM  
 Report Date : 11/03/2023 02:13 PM  
 Specimen : Fluoride Plasma

PARAMETER	METHOD	RESULT	UNIT	B.R.I
<b>MEDIWHEEL FULL BODY HCU MALE AND FEMALE BELOW 40</b>				
Plasma Glucose - Fasting.	Enzymatic Hexokinase	98.51	mg/dL	74-109
Urine Sugar Fasting	Double Sequential Enzyme Reaction - GOD/ POD	Absent		
Plasma Glucose- Post Glucose		99	mg/dL	70-140
Urine Sugar Post Prandial	Double Sequential Enzyme Reaction - GOD/ POD	NA		

--- END OF REPORT ---

PRAKASH SHAHU  
Verified By

  
Dr. ALKA THOOL  
Consultant Pathologist  
M.B.B.S, MD PATH

Partial Reproduction of Report not permitted. This Report Relates to Sample received by Laboratory  
 \* B.R.I : BIOLOGICAL REFERENCE INTERVAL \*\* Test not in Scope of Accreditation



DEPARTMENT OF LABORATORY MEDICINE

BIOCHEMISTRY



Patient Name : MR. MANGESH RAMESHRAO GEDAM  
 Age / Sex : 30 Years / Male  
 UHID : WHN2.0000335490  
 Primary Consultant : DR. WOCKHARDT DOCTOR  
 Order No. : 7992  
 Bill No. : OCR3/23/0002306

Order Date : 11/03/2023 09:57 AM  
 Sample Collection : 11/03/2023 10:04 AM  
 Report Date : 11/03/2023 11:51 AM  
 Specimen : Serum

PARAMETER	METHOD	RESULT	UNIT	B.R.I
<b>MEDIWHEEL FULL BODY HCU MALE AND FEMALE BELOW 40</b>				
Serum Urea	Urease-GLDH	14	mg/dL	1-50
Blood Urea Nitrogen	Calculated	6.3	mg/dL	6-20
<b>Creatinine- Serum</b>				
Creatinine	Enzymatic colorimetric	0.53	mg/dL	0.67-1.17
<b>Plasma Glucose</b>				
Random Sugar		98	mg/dl	
<b>Uric Acid- Serum</b>				
Uric Acid	Enzymatic colorimetric	5.2	mg/dL	3.4-7
Cholesterol	Colorimetric - Cholesterol Oxidase	82	mg/dL	0-200
Triglycerides	Enzymatic colorimetric	35.9	mg/dL	0-150
HDL Cholesterol - Direct	Direct Homogenous Enzymatic Colorimetric	32		>65: No risk 45-65: Moderate risk <45: High risk
LDL-Cholesterol -Direct	Direct Homogenous Enzymatic Colorimetric	42.82	mg/dL	0-100
VLDL Cholesterol	Calculated	7.18	mg/dL	10-35
Chol/HDL Ratio		2.56		0-3



Patient Name : MR. MANGESH RAMESHRAO GEDAM  
 Age / Sex : 30 Years / Male  
 UHID : WHN2.0000335490  
 Primary Consultant : DR. WOCKHARDT DOCTOR  
 Order No. : 7992  
 Bill No. : OCR3/23/0002306

Order Date : 11/03/2023 09:57 AM  
 Sample Collection : 11/03/2023 10:04 AM  
 Report Date : 11/03/2023 11:51 AM  
 Specimen : Serum

PARAMETER	METHOD	RESULT	UNIT	B.R.I
-----------	--------	--------	------	-------

**MEDIWHEEL FULL BODY HCU MALE AND FEMALE BELOW 40****Liver Function Test (L.F.T.)**

Alkaline Phosphatase	Colorimetric IFCC	155.7	U/L	40-129
S.G.O.T (AST)	IFCC Without Pyridoxal 5 Phosphate	51.6	U/L	0-40
S.G.P.T (ALT)	IFCC Without Pyridoxal 5 Phosphate	40.3	U/L	0-50
Total Protein (Serum)	Colorimetric - Biuret Method	7.40	g/dL	6.4-8.3
Albumin, BCG	Colorimetric - Bromo-Cresol Green	4.18	g/dL	3.5-5.2
Globulin	Calculated	3.22	g/dL	1.9-3.5
Albumin/Globulin Ratio	Calculated	1.29		0.9-2
Serum Total Bilirubin	Colorimetric Diazo	0.66	mg/dL	0-1.2
Serum Direct Bilirubin	Colorimetric Diazo	0.3	mg/dL	0-0.4
Serum Indirect Bilirubin	Calculated	0.36	mg/dL	0-1

--- END OF REPORT ---

SONAL BHAIASARE

Verified By

  
 Dr. ALKA THOOL  
 Consultant Pathologist  
 M.B.B.S, MD PATH

Part of the Report not permitted. This Report Relates to Sample received by Laboratory  
 \* B.R.I. MEDICAL REFERENCE INTERVAL \*\* Test not in Scope of Accreditation





## DEPARTMENT OF LABORATORY MEDICINE

WOCKHARDT  
HOSPITALSLIFE  
WINS  
Final Report

## IMMUNOLOGY

Patient Name : MR. MANGESH RAMESHRAO GEDAM

Age / Sex : 30 Years / Male

Order Date : 11/03/2023 09:57 AM

UHID : WHN2.0000335490

Sample Collection : 11/03/2023 10:04 AM

Primary Consultant : DR. WOCKHARDT DOCTOR

Report Date : 11/03/2023 11:51 AM

Order No. : 7992

Specimen : Serum

Bill No. : OCR3/23/0002306

PARAMETER	METHOD	RESULT	UNIT	B.R.I
<b>MEDIWHEEL FULL BODY HCU MALE AND FEMALE BELOW 40</b>				
TOTAL T3	ECLIA	112.5	ng/dl	80-200
TOTAL T4	ECLIA	8.36	ug/dl	4.5-11.7
TSH	ECLIA	2.55	μIU/mL	0.27-4.2

--- END OF REPORT ---

SOMAL BHAI SARE  
Verified By
  
 Dr. ALKA THOOL  
 Consultant Pathologist  
 M.B.B.S, MD PATH

Part: Reproduction of Report not permitted. This Report Relates to Sample received by Laboratory  
 \* B.R.I - BIOLOGICAL REFERENCE INTERVAL \*\* Test not in Scope of Accreditation



## WOCKHARDT HOSPITALS, NAGPUR

1643, North Ambazari Road, Nagpur - 440 010. Tel : (0712) 6624444, 6624100

Fax : (0712) 2261266 Website : www.wockhardt-hospitals.com

Registered Office Address :- Wockhardt Towers , BKC , Bandra (East) Mumbai 400051

CIN: U85100MH1991PLC063096

## CLINICAL PATHOLOGY

Patient Name : MR. MANGESH RAMESHRAO GEDAM  
 Age / Sex : 30 Years / Male  
 UHID : WHN2.0000335490  
 Primary Consultant : DR. WOCKHARDT DOCTOR  
 Order No. : 7992  
 Bill No. : OCR3/23/0002306  
 Order Date : 11/03/2023 09:57 AM  
 Sample Collection : 11/03/2023 10:04 AM  
 Report Date : 11/03/2023 10:53 AM  
 Specimen : Urine

PARAMETER	METHOD	RESULT	UNIT	B.R.I
<b>MEDIWHEEL FULL BODY HCU MALE AND FEMALE BELOW 40</b>				
<b>Urine Routine</b>				
Physical Examination				
Colour		p.yel		
Appearance		Clear		
Urinalyser (Roche UriSys 1100)				
Specific Gravity		1.015		1.003 - 1.035
Reaction ( pH )		6		
Leukocytes, microscopy		neg	/hpf	
Erythrocytes, microscopy		neg	/hpf	
Nitrite, urinalyser		neg		
Protein, urinalyser		neg		
Glucose, urinalyzer		neg		
Ketones, urinalyser		neg		
Bilirubin, urinalyser		neg		
Urobilin, urinalyser		neg		

--- END OF REPORT ---



Dr. ALKA THOOL  
 Consultant Pathologist  
 M.B.B.S, MD PATH

SIGNATURE  
 VL Pathology

Pat. Report not permitted. This Report Relates to Sample received by Laboratory  
 \* B. REFERENCE INTERVAL \*\* Test not in Scope of Accreditation



WOCKHARDT HOSPITALS, NAGPUR

1643, North Ambazari Road, Nagpur - 440 010, Tel : (0712) 6624444, 6624100

Fax : (0712) 2261266 Website : www.wockhardthospitals.com

Registered Office Address :- Wockhardt Towers , BKC , Bandra (East) Mumbai 400051

CIN: U85100MH1991PLC063096

Patient Name : MR. MANGESH RAMESHRAO GEDAM

Age/Sex : 30 Yrs / Male

Order Date : 11/03/2023 09:57 AM

UHID : WHN2.0000335490

Referred by :

Reporting Date : 11/03/2023 01:21 PM

Order No. : 3056

Bill No. : OCR3/23/0002306

**CHEST X-RAY PA VIEW :**

Both lung fields are clear.

The costophrenic angles and domes of diaphragm appear normal.

No hilar or mediastinal lesion seen.

Cardiac silhouette is within normal limits.

Visualised bony thorax and soft tissues appear normal.

Impression:

Normal Chest X-Ray.



Dr. NITIN DEVKATE  
M.B.B.S., M.D.  
RADIOLOGIST



**WOCKHARDT HOSPITALS, NAGPUR**

1643, North Ambazari Road, Nagpur - 440 010. Tel : (0712) 6624444, 6624100

Fax : (0712) 2261266 Website : www.wockhardthospitals.com

Registered Office Address :- Wockhardt Towers , BKC , Bandra (East) Mumbai 400051

CIN: U85100MH1991PLC063096

Patient Name : MR. MANGESH RAMESHRAO GEDAM  
Age/Sex : 30 Yrs / Male Order Date : 11/03/2023 09:57 AM  
UHID : WHN2.0000335490 Referred by :  
Reporting Date : 11/03/2023 12:55 PM Order No. : 3056  
Bill No. : OCR3/23/0002306

## USG ABDOMEN WITH PELVIS

Real time sonography of the abdomen and pelvis was performed using the 3.5 MHz transducer.

The liver is mildly reduced (11.3 cm). It shows coarse and altered echotexture.

Intrahepatic biliary tree and venous radicles are normal.

The portal vein appears dilated, measures 1.2 cm at porta and 1.7 cm before its bifurcation. CBD appear normal in course and calibre.

The gall bladder is normal in size with a normal wall thickness and there are no calculi noted within.

The pancreas and central abdomen obscured due to bowel gases.

The spleen is grossly enlarged (20 cm) and shows normal echotexture. Splenic vein mildly dilated and measures 1.3 cm in diameter. It shows normal colour flow.

Multiple echogenic foci noted scattered through out the splenic parenchyma likely calcified granulomas.

Both kidneys are normal in size, position and echogenicity.

Cortical thickness and corticomedullary differentiation are normal.

No hydronephrosis or calculi noted.

The bladder is normal in contour, capacity and wall thickness. No vesical calculi noted.

The prostate is normal in size and homogenous in echotexture.

There is no evidence of ascites.

## Impression :

Possibility of chronic liver parenchymal disease with early changes of portal hypertension (Needs consideration).

Gross splenomegaly with multiple calcified granulomas.

Suggested clinical correlation and further evaluation.

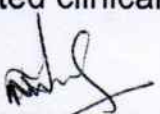
  
Dr. NITIN DEVKATE  
M.B.B.S., M.D.  
RADIOLOGIST



## WOCKHARDT HOSPITALS, NAGPUR

1643, North Ambazari Road, Nagpur - 440 010, Tel : (0712) 6624444, 6624100

Fax : (0712) 2261266 Website : www.wockhardthospitals.com

Registered Office Address :- Wockhardt Towers , BKC , Bandra (East) Mumbai 400051

CIN: U85100MH1991PLC063096

**2D ECHOCARDIOGRAPHY & DOPPLER REPORT**

Name : Mr. Mangesh Gedam                      Age / Sex : 30 yrs / Male  
Done by : Dr. Dinesh Padole                      Date : March 11, 2023  
UHID NO : 335490                                      OPD

**2D Echo :**

**CHAMBERS**                      → Normal in size  
**RWMA**                              → No RWMA  
**LVEF**                                → 60 %  
**VALVES**                          → Valves are normal structurally  
**SEPTAE**                          → Intact  
**PERICARDIUM**                  → No pericardial effusion  
**CLOTS/VEGETATIONS** → Absent  
**IVC**                                 → Normal

**DOPPLER**

**E > A**  
**Flow across valves**      → Normal

**CONCLUSION :**

Good LV systolic function  
LVEF – 60 %  
No regional wall motion abnormality is present  
No LV diastolic dysfunction  
No pulmonary hypertension

**Dr. Dinesh Padole**  
**MBBS, MD (Gen. Med.), DNB (Cardiology)**  
**Consultant – Interventional Cardiologist**

**WOCKHARDT HOSPITALS, NAGPUR**

1643, North Ambazari Road, Nagpur - 440 010. Tel : (0712) 6624444, 6624100

Fax : (0712) 2261266 Website : www.wockhardthospitals.com

Registered Office Address :- Wockhardt Towers , BKC , Bandra (East) Mumbai 400051

CIN: U85100MH1991PLC063096

Rate 77 . Age not entered, assumed to be 50 years old for purpose of ECG interpretation  
 . Sinus arrhythmia.....V-rate 55- 87, variation>10%  
 . Baseline wander in lead(s) V4

PR 121  
 QRSD 87  
 QT 391  
 QTc 443  
 --AXIS--  
 P 58  
 QRS 6  
 T 11

- OTHERWISE NORMAL ECG -

12 Lead; Standard Placement

Unconfirmed Diagnosis

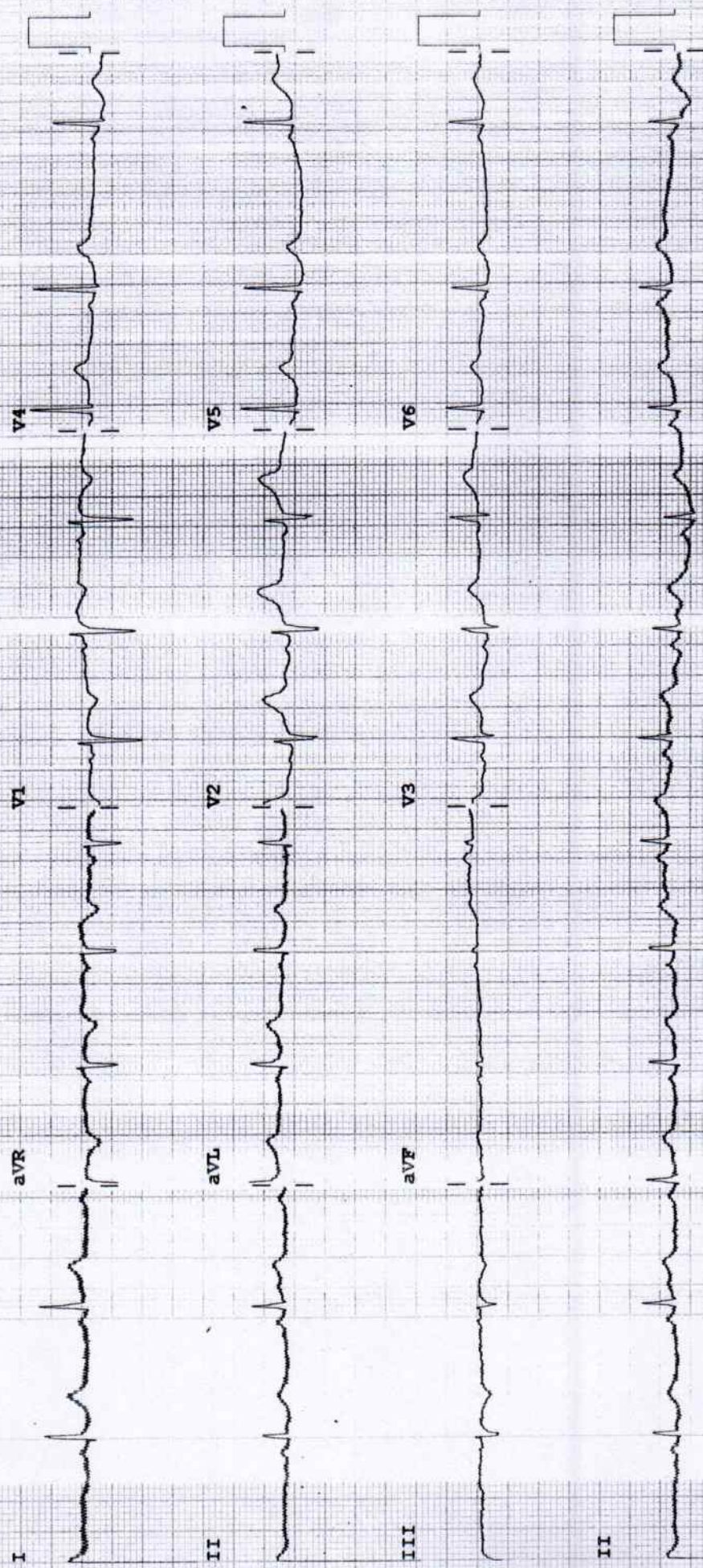

Device: Speed: 25 mm/sec Limb: 10 mm/mV Chest: 10.0 mm/mV

F 60-0.15-100 Hz

PH100B CL P?

Name : Mangesh Gedam

Age/ Sex : yrs /

Date: -

**Fundus Examination**  
**(Direct Ophthalmoscopy)**

**Right**

**Left**

**Media**

*CRV Microphthalmos*

**Optic Disc**

Colour  
Size  
Shape  
Margin  
NRR  
C:D

*Shd (R) & L*

**Blood Vessels**

**A:V ratio**

**Abnormalities**

**Macula**

**FR**

**Abnormalities**

**Periphery**

**Impression**

**Dr. NITIN DHOK**  
**9096377550**  
**Consultant Ophthalmology**



WOCKHARDT HOSPITALS, NAGOUR

1643, North Ambazari Road, Nagour - 440 010, Tel : (0712) 6624444, 6624100

Fax : (0712) 2261266 Website : www.wockhardthospitals.com

Registered Office Address :- Wockhardt Towers, BKC, Bandra (East) Mumbai 400051

CIN: U85100MH1991PLC063096