

भारत सरकार  
Government of India



Manoshi Das  
Date of Birth/DOB: 16/09/1982  
Female/ FEMALE

**7389 8420 6657**

VID : 9188 0792 1676 0890

मेरा आधार, मेरी पहचान



भारतीय विशिष्ट पहचान प्राधिकरण  
Unique Identification Authority of India



Address:  
C/O: Shib Sankar Das, CHANDIPUR  
(VIMCHAK), RAKHAJUNGLE, Kharagpur (m),  
Paschim Medinipur,  
West Bengal - 721301

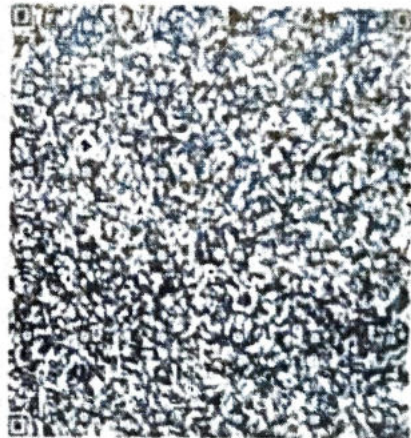

**7389 8420 6657**

VID : 9188 0792 1676 0890

## CHECK LIST

NAME	Manoshi Das	PATHOLOGY/PP
OP		ECG/PFT
AGE	40 yrs	ECHO/TMT
DATE	9/2/23	USG / CXR
PACKAGE		URINE / STOOL
REFERRED BY		MAMMO/ PAP
HT	165 cm	EYE/ DENTAL
WT	65 kg	GP CONSULTATION
BP	100/70 mmHg	DIETITION
PULSE	90 bpm	CARDIOLOGIST
WAIST	104 cm	GYNECOLOGIST
HIP	102 cm	DENTAL
RESPIRATORY RATE		
CHEST (INHALE)	94.5 cm	
CHEST (EXHALE)	91.5 cm	
ABDOMEN	90.5 cm	

SpO<sub>2</sub> - 97%



**LABORATORY INVESTIGATION REPORT**

**Patient Name** : Mrs. MANUSHI DAS

**Age/Sex** : 40 Year(s)/Female

**UHID** : NMHK 2303144

**Order Date** : 09/02/2023 09:25

**Episode** : OP

**Ref. Doctor** : NMH

**Mobile No** : 9046040294

**DOB** : 16/09/1982

**Address** : MALANCHA, PASCHIM MEDINIPUR, West Bengal  
.0

**Facility** : NARAYAN MEMORIAL HOSPITAL

**Biochemistry**

INVESTIGATION	RESULTS	UNITS	BIOLOGICAL REF RANGE
Sample No : 07H0101199B	Collection Date : 09/02/23 12:51	Ack Date : 09/02/2023 13:38	Report Date : 11/02/23 16:08

**BLOOD SUGAR(PP)**

**SAMPLE : PLASMA**

BLOOD SUGAR PP

**173 ▲**

mg/dl

70 - 140

Hexokinase

End of Report

**Dr. S. Chatterjee**  
MD, MBBS, FAAC  
(CONSULTANT BIOCHEMIST)

Checked By



## LABORATORY INVESTIGATION REPORT

**Patient Name** : Mrs. MANOSHI DAS  
**UHID** : NMHK.2303144  
**Episode** : OP  
**Ref. Doctor** : NMH  
**Address** : MALANCHA, PASCHIM MEDINIPUR, West Bengal  
 ,0

**Age/Sex** : 40 Year(s)/Female  
**Order Date** : 09/02/2023 09:25  
**Mobile No** : 9046040294  
**DOB** : 16/09/1982  
**Facility** : NARAYAN MEMORIAL HOSPITAL

### Immunology

#### INVESTIGATION

Sample No : 07H0101159

#### RESULTS

Collection Date : 09/02/23 09:38

Ack Date : 09/02/2023 10:53

Report Date : 09/02/23 11:45

#### BLOOD GROUPING & Rh TYPING

**SAMPLE : EDTA BLOOD**

BLOOD GROUP

Agglutination forward & Reverse

RH TYPE

#### THYROID FUNCTION TEST

**SAMPLE : SERUM**

T3

ECLIA

T4

ECLIA

TSH

'O'

POSITIVE

1.12

7.51

3.16

UNITS

BIOLOGICAL REF RANGE

ng/ml

0.60 - 1.80

ug/dL

5.40 - 11.70

uIU/ml

Adult Male - 0.27-5.50  
 Adult Female - 0.27-5.50  
 Newborns - <25  
 Upto 12 years - 0.3-5

ECLIA

#### Interpretations:

1. For diagnostic purposes, the result should always be assessed in conjunction with the patient's medical history, clinical examinations and other findings.

2. The assay is unaffected by icterus (Bilirubin < 701  $\mu\text{mol/L}$  or < 41 mg/dL), hemolysis (Hb < 0.621 mmol/L or < 1 g/dL), lipemia (Intralipid < 1500 mg/dL), biotin (< 102 nmol/L or < 25 ng/ml), IgG < 2 g/dL and IgM < 0.5 g/dL)

3. There is no high dose hook effect at TSH concentrations upto 1000  $\mu\text{mol/ml}$ .

4. TSH values may be transiently altered because of non thyroidal illness like several infections, liver disease, renal and heart failure, several burns, trauma and surgery etc. Drugs that decrease TSH values e.g. L-dopa, Glucocorticoid drugs that increase TSH values e.g. Iodine, Lithium, Amiodarone.

5. The assay is unaffected by icterus (bilirubin < 633  $\mu\text{mol/L}$  or < 37 mg/dl), hemolysis (Hb < 1.4 mmol/L or < 2.3 g/dl), lipemia (triglycerides < 28.5 mmol/L or 2500 mg/dl) and biotin (< 409 nmol or < 100 ng/ml).

6. The assay is unaffected by icterus (bilirubin < 599  $\mu\text{mol/L}$  or < 35 mg/dl), hemolysis (Hb < 1.2 mmol/L or < 2.0 g/dl), lipemia (Intralipid < 1800 mg/dl) and biotin (< 123 nmol or < 30 ng/ml).



**LABORATORY INVESTIGATION REPORT**

<b>Patient Name</b>	: Mrs. MALINIKA CHAKRABORTY	<b>Age/Sex</b>	: 47 Years (F) Female
<b>UHID</b>	: NHHS/2021/44	<b>Order Date</b>	: 10/02/2021 09:28
<b>Episode</b>	: OPD	<b>Mobile No</b>	: 9876543210
<b>Ref. Doctor</b>	: N/A	<b>DOB</b>	: 15/05/1972
<b>Address</b>	: NHHS/2021/44 - Narayan Memorial Hospital	<b>Facility</b>	: NARAYAN MEMORIAL HOSPITAL

LIST OF REPORT

Dr. MALINIKA CHAKRABORTY  
MBBS, MD(PATH)  
(CLINICAL PATHOLOGY)

10/02/21

Dr. ANKITA K. GHOSH  
MBBS, MD(PATH)  
(CLINICAL PATHOLOGY)

10/02/21



**LABORATORY INVESTIGATION REPORT**

<b>Patient Name</b>	: Mrs. MANOSHI DAS	<b>Age/Sex</b>	: 40 Year(s) / Female
<b>UNID</b>	: NMHK.2303144	<b>Order Date</b>	: 09/02/2023 09:25
<b>Episode</b>	: OP	<b>Mobile No</b>	: 9046040294
<b>Ref. Doctor</b>	: NMH	<b>DOB</b>	: 16/09/1982
<b>Address</b>	: MALANCHA , PASCHIM MEDINIPUR, West Bengal 0	<b>Facility</b>	: NARAYAN MEMORIAL HOSPITAL

**Biochemistry**

INVESTIGATION	RESULTS	UNITS	BIOLOGICAL REF RANGE
Sample No : 07H0101159	Collection Date : 09/02/23 09:38	Ack Date : 09/02/2023 12:16	Report Date : 09/02/23 17:12

**SERUM CREATININE**

**SAMPLE : SERUM**

SERUM CREATININE 0.5 mg/dl 0.5 - 0.9  
Method - Jaffe Gen2 Compensated

**LIVER FUNCTION TEST ( LFT )**

**SAMPLE : SERUM**

TOTAL BILIRUBIN 0.5 mg/dl 0 - 1.1  
Method - Diazo Method

DIRECT BILIRUBIN 0.3 ▲ mg/dl 0 - 0.2  
Method - Diazo Method

INDIRECT BILIRUBIN 0.2 mg/dl 0.2 - 0.9  
Method - Calculated

SGPT (ALT) 17 U/L 0 - 34  
Method - IFCC Without Pyridoxal Phosphate

SGOT (AST) 14 U/L 0 - 31  
Method - IFCC Without Pyridoxal Phosphate

ALKALINE PHOSPHATASE 83 U/L 53 - 128  
Method - IFCC

TOTAL PROTEIN 7.3 g/dl 6.4 - 8.2  
Method - Biuret

ALBUMIN 4.6 gm/dl 3.5 - 5.2  
Method - Bromocresol Green

GLOBULIN 2.7 g/dl 2 - 3.5  
Method - Calculated

ALBUMIN:GLOBULIN 1.7 - 1.1 - 2.5  
Method - Calculated

GGT 21 U/L 5 - 36



**LABORATORY INVESTIGATION REPORT**

<b>Patient Name</b> : Mrs. MANOSHI DAS	<b>Age/Sex</b> : 40 Year(s) / Female
<b>UHID</b> : NMHK 2303144	<b>Order Date</b> : 09/02/2023 09:25
<b>Episode</b> : OP	
<b>Ref. Doctor</b> : NMH	<b>Mobile No</b> : 9046040294
	<b>DOB</b> : 16/09/1982
<b>Address</b> : MALANCHA , PASCHIM MEDINIPUR, West Bengal ,0	<b>Facility</b> : NARAYAN MEMORIAL HOSPITAL

Method - Enzymatic colorimetric assay

**BLOOD UREA NITROGEN**

BLOOD UREA NITROGEN 07 mg/dl 6 - 20

Method - Calculated

**LIPID PROFILE**

**SAMPLE : SERUM**

TOTAL CHOLESTEROL 123 mg/dl Desirable <200 |  
Borderline 200-239 |  
High >=240

Method - CHOD-PAP

HDL CHOLESTEROL 31 ▼ mg/dl 40 - 60

Method - Homogenous Enzymatic Colorimetric

LDL CHOLESTEROL 52 mg/dl Optimal < 100 |  
Borderline 130

Method - Homogenous Enzymatic Colorimetric

VLDL 58 ▲ mg/dl 0 - 30

Method - CALCULATED

CHOLESTEROL-HDL RATIO 3.97 -

LDL-HDL RATIO 1.68 -

TRIGLYCERIDES 288 mg/dl Desirable <150 |  
Borderline 150 - 200 |  
High >200

Method - Enzymatic Colorimetric

**URIC ACID**

**SAMPLE : SERUM**

URIC ACID 4.7 mg/dl 2.4 - 5.7

Method - Enzymatic Colorimetric

**SAMPLE : SERUM**

RESULT 14.0

Sample No : 07H0101159A Collection Date : 09/02/23 09:38 Ack Date : 09/02/2023 13:35 Report Date : 09/02/23 17:12

**GLYCOSYLATED HAEMOGLOBIN (HBA1C)**

**SAMPLE : EDTA BLOOD**

### LABORATORY INVESTIGATION REPORT

<b>Patient Name</b> : Mrs. MANOSHI DAS	<b>Age/Sex</b> : 40 Year(s) / Female
<b>UHID</b> : NMHK 2303144	<b>Order Date</b> : 09/02/2023 09:25
<b>Episode</b> : OP	<b>Mobile No</b> : 9046040294
<b>Ref. Doctor</b> : NMH	<b>DOB</b> : 16/09/1982
<b>Address</b> : MALANCHA, PASCHIM MEDINIPUR, West Bengal 0	<b>Facility</b> : NARAYAN MEMORIAL HOSPITAL

HbA1c 7.7

**Interpretation & Remark:**

- HbA1c is used for monitoring diabetic control. It reflects the estimated average glucose.
- HbA1c has been endorsed by clinical groups & American Diabetes Association guidelines 2017, for diagnosis of diabetes using a cut-off point of 6.5%.
- Trends in HbA1c are a better indicator of diabetic control than a solitary test.
- Low HbA1c in a non-diabetic individual are often associated with systemic inflammatory diseases, chronic anaemia (Specially severe iron deficiency anaemia & haemolytic), chronic renal failure and liver diseases. Clinical correlation suggested.
- Interference of Haemoglobinopathies in HbA1c estimation.
  - For HbF > 25%, an alternate platform (Fructosamine) is recommended for testing of HbA1c.
  - Homozygous hemoglobinopathy is detected, fructosamine is recommended for monitoring diabetic status.
  - Heterozygous state detected (D10/ turbo is corrected for HbS and HbC trait).
- For known diabetic patients, following values can be considered as a tool for monitoring the glycemic control :

Excellent Control - 6 - 7 %,  
Fair to Good Control - 7 - 8 %,  
Unsatisfactory Control - 8 - 10 %  
Poor Control - > 10 % .

Note : Hemoglobin electrophoresis (HPLC method) is recommended for detecting hemoglobinopathy.

Sample No : 07H0101159B      Collection Date : 09/02/23 09:38      Ack Date : 09/02/2023 13:31      Report Date : 09/02/23 17:12

#### BLOOD SUGAR(F)

#### SAMPLE : PLASMA

BLOOD SUGAR FASTING **156 ▲** mg/dl 70 - 109

Method - Hexokinase

End of Report

**Dr.S. Chatterjee**  
MD, MBBS, FAACC  
(CONSULTANT BIOCHEMIST)

Checked By





## LABORATORY INVESTIGATION REPORT

<b>Patient Name</b> :	Mrs. MANUSHI DAS	<b>Age/Sex</b> :	40 Year(s) / Female
<b>UNID</b> :	NMHK.2303144	<b>Order Date</b> :	09/02/2023 09:25
<b>Episode</b> :	OP	<b>Mobile No</b> :	9046040294
<b>Ref. Doctor</b> :	NMH	<b>DOB</b> :	16/09/1982
<b>Address</b> :	MALANCHA, PASCHIM MEDINIPUR, West Bengal ,0	<b>Facility</b> :	NARAYAN MEMORIAL HOSPITAL

### Hematology

INVESTIGATION	RESULTS	UNITS	BIOLOGICAL REF RANGE
Sample No : 07H0101159	Collection Date : 09/02/23 09:38	Ack Date : 09/02/2023 10:53	Report Date : 09/02/23 14:43

#### COMPLETE HAEMOGRAM ( CBC )

##### SAMPLE : EDTA BLOOD

HAEMOGLOBIN (HB)	10.6 ▼	gm/dl	12 - 15
<i>Method - Colorimetric method (Cyn Meth)</i>			
RBC COUNT	4.4	$\times 10^6/\mu\text{l}$	3.8 - 4.8
<i>Method - Electrical Impedance Method</i>			
TOTAL WBC COUNT	8.3	$10^3/\text{cmm}$	4 - 10
<i>Method - Electrical Impedance Method</i>			
PLATELET COUNT	260	$10^3/\text{cmm}$	150 - 410
<i>Method - Electrical Impedance Method</i>			
PCV	34 ▼	%	36 - 46
<i>Method - RBC pulse ht. detection method</i>			
MCV	76 ▼	fl	83 - 101
<i>Method - calculated</i>			
MCH	24 ▼	pg	27 - 32
<i>Method - Calculated</i>			
MCHC	31 ▼	gm/dl	31.5 - 34.5
<i>Method - Calculated</i>			
ESR	25 ▲	%	0 - 12
<i>Method - Modified Westergren Method</i>			
<b>DIFFERENTIAL COUNT</b>			
NEUTROPHILS	71	%	40 - 80
<i>Method - Microscopy</i>			
LYMPHOCYTES	23	%	20 - 40
<i>Method - Microscopy</i>			
MONOCYTES	04	%	2 - 10
<i>Method - Microscopy</i>			

# LABORATORY INVESTIGATION REPORT

**Patient Name** : Mrs. MANOSHI DAS

**UNID** : NMHK.2303144

**Episode** : OP

**Ref. Doctor** : NMH

**Address** : MALANCHA , ,PASCHIM MEDINIPUR,West Bengal  
.0

**Age/Sex** : 40 Year(s) / Female

**Order Date** : 09/02/2023 09:25

**Mobile No** : 9046040294

**DOB** : 16/09/1982

**Facility** : NARAYAN MEMORIAL HOSPITAL

**EOSINOPHILS**

02

%

1 - 6

Method - Microscopy

**BASOPHILS**

00

%

0 - 2

Method - Microscopy

## PERIPHERAL BLOOD SMEAR

RBC

Microcytic hypochromic

WBC

Within normal limits

PLATELET

Adequate

End of Report

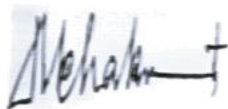

**Dr. MAINAK CHAKRABORTY**  
MBBS, MD(PATH)  
(CONSULTANT PATHOLOGIST)

Checked By

**SAMPLE : URINE****PHYSICAL EXAMINATION**

VOLUME	35	ml
COLOUR	STRAW	
APPEARANCE	SLIGHTLY HAZY	
SPECIFIC GRAVITY	1.015	1.010 - 1.030
REACTION(pH)	ACIDIC (pH-6.0)	

**CHEMICAL EXAMINATION**

SUGAR	ABSENT	ABSENT
ALBUMIN.	ABSENT	ABSENT
BLOOD	ABSENT	ABSENT
KETONE	ABSENT	ABSENT
BILE SALT	ABSENT	ABSENT
BILE PIGMENTS	ABSENT	ABSENT

**MICROSCOPIC EXAMINATION**

PUS CELLS	1-2/HPF	<5/HPF
EPITHELIAL CELLS	3-4/HPF	<20/HPF
RBC	ABSENT	
CAST	ABSENT	ABSENT
CRYSTAL	ABSENT	ABSENT
OTHERS	MICRO ORGANISM PRESENT	

*Please correlate clinically.*

**URINE FOR SUGAR FASTING<sup>a</sup>****SAMPLE : URINE**

RESULT	ABSENT
--------	--------

## LABORATORY INVESTIGATION REPORT

**Patient Name** : Mrs. MANOSHI DAS

**UHID** : NMHK.2303144

**Episode** : OP

**Ref. Doctor** : NMH

**Address** : MALANCHA , ,PASCHIM MEDINIPUR,West Bengal  
,0

**Age/Sex** : 40 Year(s) / Female

**Order Date** : 09/02/2023 09:25

**Mobile No** : 9046040294

**DOB** : 16/09/1982

**Facility** : NARAYAN MEMORIAL HOSPITAL

### URINE FOR SUGAR PP

#### SAMPLE : URINE

RESULT

ABSENT

End of Report

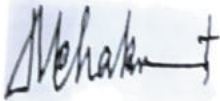

**Dr. MAINAK CHAKRABORTY**  
**MBBS, MD(PATH)**  
(CONSULTANT PATHOLOGIST)

Checked By

## DIAGNOSTICS REPORT

Patient Name	Mrs. BANMAYATI DAS	Order Date	08/02/2022 09:25
Age/Sex	80 Year(s)/Female	Report Date	08/02/2022 11:58
PHI	NPHIL 2301188	IP No	
Ref. Doctor	NPHI	Facility	NADAVAN HEMIDIAL HOSPITAL
Address	MALANCHAL, PASCHIM MEDINIPUR, West Bengal, 0	Mobile	9046040294

### USG REPORT OF WHOLE ABDOMEN (SCREENING)

**LIVER :** Liver is enlarged in size (17 cm) and parenchymal echogenicity is raised. Intrahepatic biliary radicles are not dilated.No focal mass lesion is seen.

**PORTA :PV :** Normal. PV measures 0.9 cm.

**CD :** Normal. CD measures 0.2 cm.

**GALL BLADDER :** Gall bladder is normal in size, contour, outline and position. No calculus is seen. Wall thickness is normal.

**PANCREAS :**Pancreas is normal in size and parenchymal echogenicity. Pancreatic duct is not dilated.

**SPLEEN :**Spleen is not enlarged and parenchyma shows normal homogeneous pattern.

**KIDNEYS :**Both kidneys are normal in size, shape, outline, position and parenchymal echogenicity. Cortico medullary differentiation maintained. No evidence of any calculus/ mass / hydronephrosis is seen. Right kidney measures : 10.7 cm & Left kidney measures : 11.2 cm.

**URINARY BLADDER :** Urinary bladder is normal in contour, outline and distension. No vesical lesion is seen.

**UTERUS :** Anteverted normal in size, shape, outline, position and parenchymal echogenicity. Cavity is empty. Uterus measures 8.3 cm x 5.3 cm x 4.8 cm.

## DIAGNOSTICS REPORT

Patient Name	: Mrs. MANOSHI DAS	Order Date	: 09/02/2023 09:25
Age/Sex	: 40 Year(s)/Female	Report Date	: 09/02/2023 17:58
UHID	: NMHK.2303144	IP No	:
Ref. Doctor	: NMH	Facility	: NARAYAN MEMORIAL HOSPITAL
Address	: MALANCHA, PASCHIM MEDINIPUR, West Bengal, 0	Mobile	: 9046040294

**OVARIES** : Both ovaries are normal in size, shape and echopattern. Right ovary : measures 2.5 cm x 1.9 cm. Left ovary : measures 2.5 cm x 1.7 cm.

**PERITONEUM** : :No free fluid is noted.

**RETROPERITONEUM** : IVC and aorta appear normal. No lymphadenopathy is seen.

### IMPRESSION :

- Hepatomegaly with diffuse fatty changes (Grade I).
- Heterogenous myometrium of uterus - ? Adenomyosis.



**Dr. MADHUSHREE RAY NASKAR ,**  
**MBBS,DMRD**  
Consultant Radiologist  
RegNo: 57032

## DIAGNOSTICS REPORT

Patient Name	: Mrs. MANOSHI DAS	Order Date	: 09/02/2023 09:25
Age/Sex	: 40 Year(s)/Female	Report Date	: 09/02/2023 14:46
UHID	: NMHK.2303144	IP No	:
Ref. Doctor	: NMH	Facility	: NARAYAN MEMORIAL HOSPITAL
Address	: MALANCHA, ,PASCHIM MEDINIPUR, West Bengal, 0	Mobile	: 9046040294

### CHEST X-RAY REPORT OF PA VIEW

Lung fields are clear. No focal parenchymal opacity is seen.

No appreciable pleural thickening / calcification is noted.

Costo-phrenic angles are normal.

Cardiac shadow appears normal.

Bilateral hilar shadows are normal.

No obvious bony abnormality is seen.



**Dr.Sayani Mahal , MD Radiology  
(AIIMS),PDCC (AIIMS)**

RegNo: 74369



## DIAGNOSTICS REPORT

Patient Name	Mrs. MANOSHI DAS	Order Date	09/02/2023 09:25
Age/Sex	40 Year(s)/Female	Report Date	09/02/2023 13:49
IPID	NMHK 2303144	IP No	
Ref. Doctor	NMH	Facility	NARAYAN MEMORIAL HOSPITAL
Address	MALANCHA, PASCHIM MEDINIPUR, West Bengal, 0	Mobile	9046040294

### ECHOCARDIOGRAPHY (SCREENING)

#### Status of Patient :

- \* No regional wall motion abnormality at rest.
- \* Good LV systolic function (EF = 62%).
- \* Good RV systolic function (TAPSE = 22 mm).
- \* Normal valve morphology.
- \* Adequate LV diastolic function.
- \* No pericardial effusion.
- \* No pulmonary arterial hypertension.
- \* IVC normal diameter & > 50% respiratory variation.
- \* No thrombus, mass, vegetation seen.

**Dr.INDIRA BANERJEE ,**  
**MD,DNB,MRCPC (UK)**

Board Certified Comprehensive  
Echocardiographer (USA)





**DIAGNOSTIC REPORT**

WZ

Patient Name	Ms. MADHUKA DAS	Order Code	10000000000000000000
Age/Sex	30 (years)/Female	Request Code	10000000000000000000
UHID	NMH002303144	IP No.	10000000000000000000
Ref. Doctor	IPM	Facility	10000000000000000000
Address	MALABARI, PARANMEDIHARIP, West Bengal, 9	Mobile	9876543210

**ELECTROCARDIOGRAM REPORT (ECG)**

- HR : 81 bpm
- Rhythm : Sinus
- P wave : Normal
- PR Interval : 138 msec.
- QRS axis : Normal (40 Degree)
- QRS duration : 80 msec.
- QRS configuration : Normal
- T wave : Non specific changes
- ST segment : Non specific changes
- QTc : 428 msec.
- QT : 368 msec.

**IMPRESSION:**

- Sinus rhythm. Normal QRS axis.
  - Non specific ST-T changes.
- Clinical correlation please.

**Dr. MUNNA DAS, MD**  
**(MEDICINE),DM(CARDIOLOGY)**  
Consultant Cardiologist  
RegNo: 55696

MONOSMI DRS

2503142 Female

48 years CM / kg

HR 81/min

P axis: 62°

SINUS RHYTHM  
NORMAL ECG

6.02

UNCONFIRMED REPORT

Intervals:  
RR 741 ms  
P 88 ms  
PR 138 ms  
QRS 88 ms  
QT 368 ms  
QTc 428 ms  
(Bazett)  
10 mm/mV

T 47°  
P (II) 0.12 mV  
S (V1) -0.90 mV  
R (V5) 1.48 mV  
Sokol. 2.37 mV

10 mm/mV

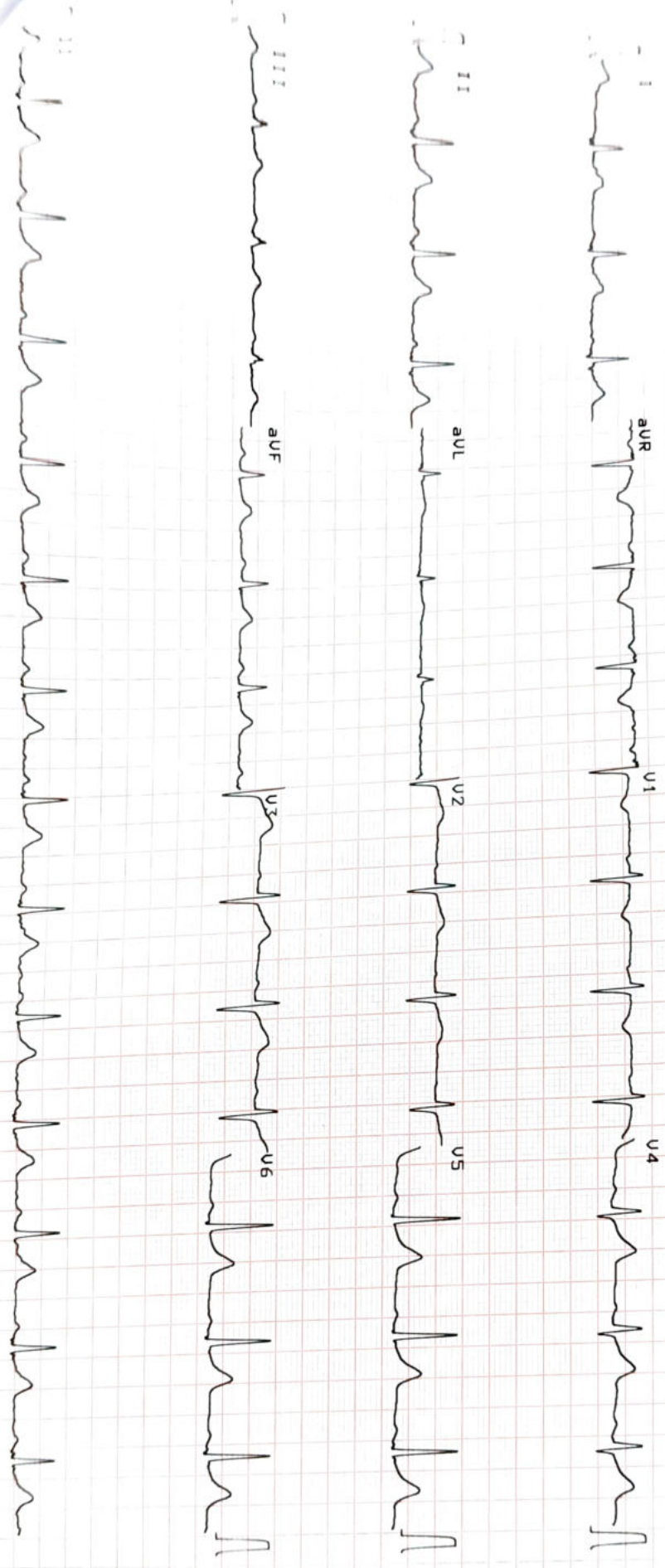

0.05-25 Hz F50 55F 585 09.02.2023 11:15:58

NARAYAN MEMORIAL  
HOSPITAL, BEHALA

RT-102plus 1.25 C1



R

09-02-2023  
11:26

2303144/X254. MANOSHI DAS F. 40 years  
NARAYAN MEMORIAL HOSPITAL