



Name : Mrs. RAJALAKSHMI M  
 PID No. : MED121412838  
 SID No. : 622022290  
 Age / Sex : 31 Year(s) / Female  
 Ref. Dr : MediWheel

Register On : 08/10/2022 11:23 AM  
 Collection On : 08/10/2022 11:44 AM  
 Report On : 09/10/2022 2:26 PM  
 Printed On : 10/10/2022 2:07 PM  
 Type : OP



<u>Investigation</u>	<u>Observed Value</u>	<u>Unit</u>	<u>Biological Reference Interval</u>
Absolute Basophil count (Blood/Impedance Variation & Flow Cytometry)	0.05	10 <sup>3</sup> / $\mu$ l	< 0.2
Platelet Count (Blood/Impedance Variation)	487	10 <sup>3</sup> / $\mu$ l	150 - 450
MPV (Blood/Derived from Impedance)	07.04	fL	8.0 - 13.3
PCT(Automated Blood cell Counter)	0.34	%	0.18 - 0.28
ESR (Erythrocyte Sedimentation Rate) (Blood/Automated ESR analyser)	35	mm/hr	< 20

### BIOCHEMISTRY

BUN / Creatinine Ratio	8.8		
Glucose Fasting (FBS) (Plasma - F/GOD-PAP)	62.3	mg/dL	Normal: < 100 Pre Diabetic: 100 - 125 Diabetic: >= 126

**INTERPRETATION:** Factors such as type, quantity and time of food intake, Physical activity, Psychological stress, and drugs can influence blood glucose level.

Glucose, Fasting (Urine) (Urine - F) Negative Negative

Glucose Postprandial (PPBS) (Plasma - PP/ GOD-PAP) 106.9 mg/dL 70 - 140

#### **INTERPRETATION:**

Factors such as type, quantity and time of food intake, Physical activity, Psychological stress, and drugs can influence blood glucose level. Fasting blood glucose level may be higher than Postprandial glucose, because of physiological surge in Postprandial Insulin secretion, Insulin resistance, Exercise or Stress, Dawn Phenomenon, Somogyi Phenomenon, Anti-diabetic medication during treatment for Diabetes.

Urine Glucose(PP-2 hours) (Urine - PP) Negative Negative

Blood Urea Nitrogen (BUN) (Serum/Urease UV / derived)	7.1	mg/dL	7.0 - 21
Creatinine (Serum/Modified Jaffe)	0.80	mg/dL	0.6 - 1.1
Uric Acid (Serum/Enzymatic)	3.9	mg/dL	2.6 - 6.0

#### Glycosylated Haemoglobin (HbA1c)

HbA1C (Whole Blood/HPLC)	5.8	%	Normal: 4.5 - 5.6 Prediabetes: 5.7 - 6.4 Diabetic: >= 6.5
--------------------------	-----	---	---

**INTERPRETATION:** If Diabetes - Good control : 6.1 - 7.0 % , Fair control : 7.1 - 8.0 % , Poor control >= 8.1 %

Estimated Average Glucose (Whole Blood) 119.76 mg/dL

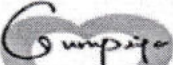
  
 DR GURUPRIYA J  
 PATHOLOGIST  
 Reg No : 13-48036

  
 Dr.E.Saravanan M.D(Path)  
 Consultant Pathologist  
 Reg No : 73347

The results pertain to sample tested.

Page 2 of 5







Name : Mrs. RAJALAKSHMI M  
PID No. : MED121412838  
SID No. : 622022290  
Age / Sex : 31 Year(s) / Female  
Ref. Dr : MediWheel

Register On : 08/10/2022 11:23 AM  
Collection On : 08/10/2022 11:44 AM  
Report On : 09/10/2022 2:26 PM  
Printed On : 10/10/2022 2:07 PM  
Type : OP



<u>Investigation</u>	<u>Observed Value</u>	<u>Unit</u>	<u>Biological Reference Interval</u>
LDL Cholesterol (Serum/Calculated)	138	mg/dL	Optimal: < 100 Above Optimal: 100 - 129 Borderline: 130 - 159 High: 160 - 189 Very High: >= 190
VLDL Cholesterol (Serum/Calculated)	16.3	mg/dL	< 30
Non HDL Cholesterol (Serum/Calculated)	154.3	mg/dL	Optimal: < 130 Above Optimal: 130 - 159 Borderline High: 160 - 189 High: 190 - 219 Very High: >= 220

**INTERPRETATION:** 1.Non-HDL Cholesterol is now proven to be a better cardiovascular risk marker than LDL Cholesterol. 2.It is the sum of all potentially atherogenic proteins including LDL, IDL, VLDL and chylomicrons and it is the "new bad cholesterol" and is a co-primary target for cholesterol lowering therapy.

Total Cholesterol/HDL Cholesterol Ratio (Serum/Calculated)	4.4		Optimal: < 3.3 Low Risk: 3.4 - 4.4 Average Risk: 4.5 - 7.1 Moderate Risk: 7.2 - 11.0 High Risk: > 11.0
Triglyceride/HDL Cholesterol Ratio (TG/HDL) (Serum/Calculated)	1.8		Optimal: < 2.5 Mild to moderate risk: 2.5 - 5.0 High Risk: > 5.0
LDL/HDL Cholesterol Ratio (Serum/Calculated)	3.1		Optimal: 0.5 - 3.0 Borderline: 3.1 -6.0 High Risk: > 6.0

## IMMUNOASSAY

### THYROID PROFILE / TFT

T3 (Triiodothyronine) - Total (Serum/Chemiluminescent Immunometric Assay (CLIA))	1.22	ng/ml	0.7 - 2.04
--	------	-------	------------

#### **INTERPRETATION:**

##### **Comment :**

Total T3 variation can be seen in other condition like pregnancy, drugs, nephrosis etc. In such cases, Free T3 is recommended as it is Metabolically active.

T4 (Tyroxine) - Total (Serum/Chemiluminescent Immunometric Assay (CLIA))	19.88	µg/dl	4.2 - 12.0
--	-------	-------	------------

#### **INTERPRETATION:**

##### **Comment :**

Total T4 variation can be seen in other condition like pregnancy, drugs, nephrosis etc. In such cases, Free T4 is recommended as it is Metabolically active.

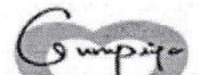
  
DR GURUPRIYA J  
PATHOLOGIST  
Reg No : 13-48036

  
Dr.E.Saravanan M.D(Path)  
Consultant Pathologist  
Reg No : 73347

The results pertain to sample tested.

Page 4 of 5





Name : Mrs. RAJALAKSHMI M  
PID No. : MED121412838  
SID No. : 622022290  
Age / Sex : 31 Year(s) / Female  
Ref. Dr : MediWheel

Register On : 08/10/2022 11:23 AM  
Collection On : 08/10/2022 11:44 AM  
Report On : 09/10/2022 2:26 PM  
Printed On : 10/10/2022 2:07 PM  
Type : OP



<u>Investigation</u>	<u>Observed Value</u>	<u>Unit</u>	<u>Biological Reference Interval</u>
TSH (Thyroid Stimulating Hormone) (Serum /Chemiluminescent Immunometric Assay (CLIA))	5.59	μIU/mL	0.35 - 5.50

**INTERPRETATION:**

Reference range for cord blood - upto 20

1 st trimester: 0.1-2.5

2 nd trimester 0.2-3.0

3 rd trimester : 0.3-3.0

(Indian Thyroid Society Guidelines)

**Comment :**

1.TSH reference range during pregnancy depends on Iodine intake, TPO status, Serum HCG concentration, race, Ethnicity and BMI.

2.TSH Levels are subject to circadian variation, reaching peak levels between 2-4am and at a minimum between 6-10PM.The variation can be of the order of 50%,hence time of the day has influence on the measured serum TSH concentrations.

3.Values&lt;0.03 μIU/mL need to be clinically correlated due to presence of rare TSH variant in some individuals.

**CLINICAL PATHOLOGY**

**Urine Analysis - Routine**

Colour (Urine)	Pale Yellow		Yellow to Amber
Appearance (Urine)	Clear		Clear
Protein (Urine)	Negative		Negative
Glucose (Urine)	Negative		Negative
Pus Cells (Urine)	3-4	/hpf	NIL
Epithelial Cells (Urine)	2-3	/hpf	NIL
RBCs (Urine)	Nil	/hpf	NIL

-- End of Report --

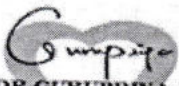
  
DR GURUPRIYA J  
PATHOLOGIST  
Reg No : 13-48036

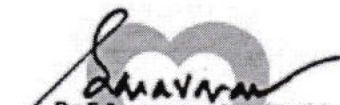
  
Dr.E.Saravanan M.D(Path)  
Consultant Pathologist  
Reg No : 73347

The results pertain to sample tested.

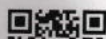

R

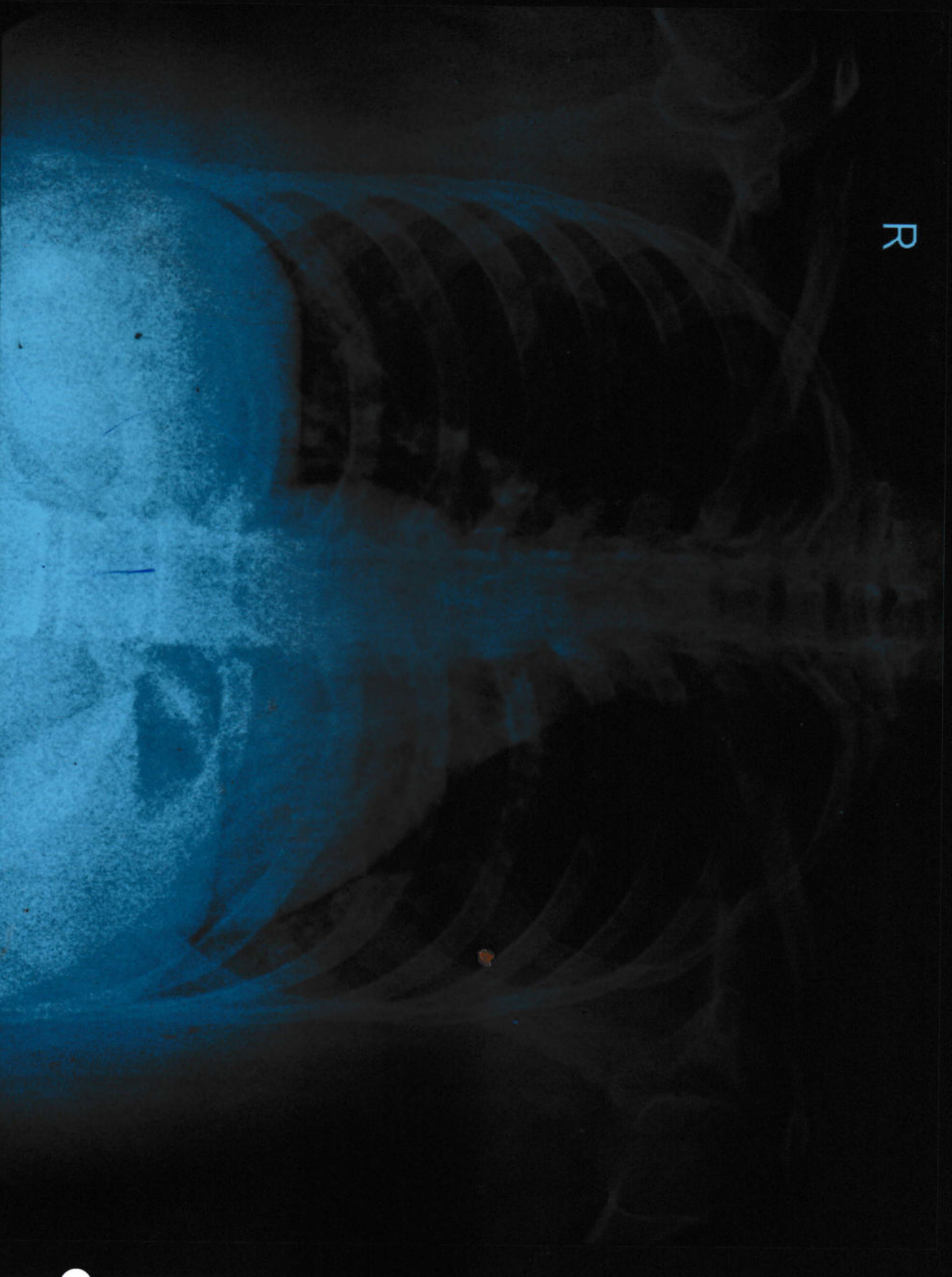

RAJALAKSHMI M 31 F MED121412838 TEN87371463844 F RT 08-Oct-22  
MEDALL DIAGNOSTICS



Customer Name	MRS. RAJALAKSHMI	Customer ID	MED121412838
Age & Gender	31Y/FEMALE	Visit Date	08/10/2022
Ref Doctor	MEDIWHEEL.,		

*Thanks for your reference*

**DIGITAL X- RAY CHEST PA VIEW**

Trachea appears normal.

Cardiothoracic ratio is within normal limits.

Bilateral lung fields appear normal.

Costo and cardiophrenic angles appear normal.

Visualised bony structures appear normal.

Extra thoracic soft tissues shadow grossly appears normal.

**IMPRESSION:**

❖ **NO SIGNIFICANT ABNORMALITY DEMONSTRATED.**



**DR. PRARTHANA ANTOLINE ABHIA. DNB RD.,  
CONSULTANT RADIOLOGIST.**

**Reg No 112512**





HR 83 bpm

MEDICAL DIAGNOSTICS TIRUVELLUR

01-20-01 ST

Interpretation:  
 RSR' pattern  
 P/S inversion area between V1 and V2  
 probably normal ECG

Interpretation:  
 RSR' pattern  
 P/S inversion area between V1 and V2  
 probably normal ECG

Interpretation:  
 RSR' pattern  
 P/S inversion area between V1 and V2  
 probably normal ECG

Interpretation:  
 RSR' pattern  
 P/S inversion area between V1 and V2  
 probably normal ECG

Unconfirmed report

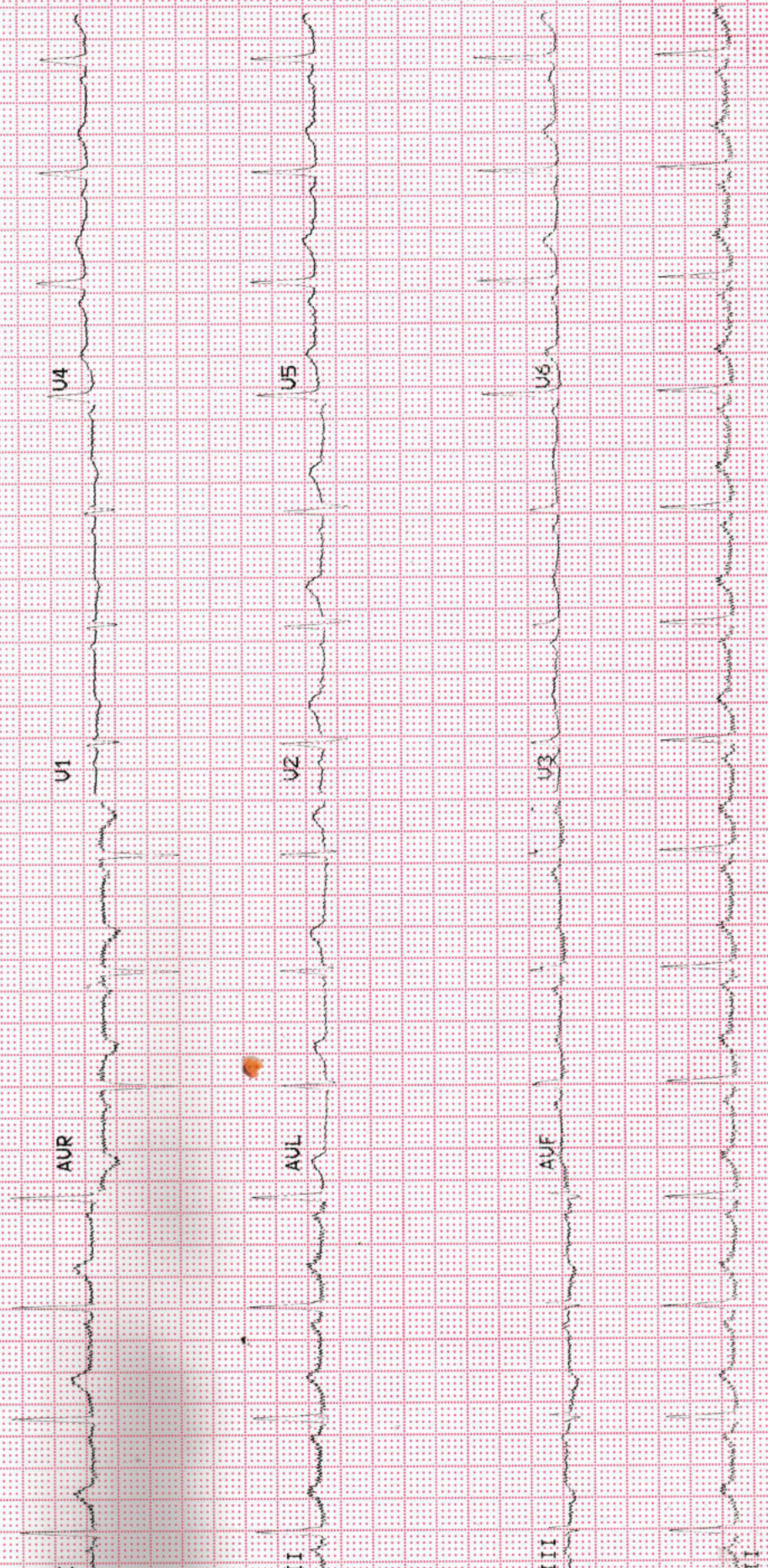



Customer Name	MRS.RAJALAKSHMI M	Customer ID	MED121412838
Age & Gender	31Y/FEMALE	Visit Date	08/10/2022
Ref Doctor	MediWheel		

*Thanks for your reference*

**ECHOCARDIOGRAM WITH COLOUR DOPPLER:**

LVID d ... 4.1 cm  
 LVID s ... 2.4cm  
 EF ... 73%  
 IVS d ...0.8cm  
 IVS s ... 0.9cm  
 LVPW d ... 0.7cm  
 LVPW s ... 0.9 cm  
 LA ... 2.7cm  
 AO ... 3.0cm  
 TAPSE ... 22mm

Left ventricle , Left atrium normal.

Right ventricle, Right atrium normal.

No regional wall motion abnormality present.

Mitral valve, Aortic valve, Tricuspid valve & Pulmonary valve normal.

Aorta normal.

Inter atrial septum intact.

Inter ventricular septum intact.

No pericardial effusion .

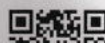







<b>Customer Name</b>	<b>MRS.RAJALAKSHMI M</b>	<b>Customer ID</b>	<b>MED121412838</b>
<b>Age &amp; Gender</b>	<b>31Y/FEMALE</b>	<b>Visit Date</b>	<b>08/10/2022</b>
<b>Ref Doctor</b>	<b>MediWheel</b>		

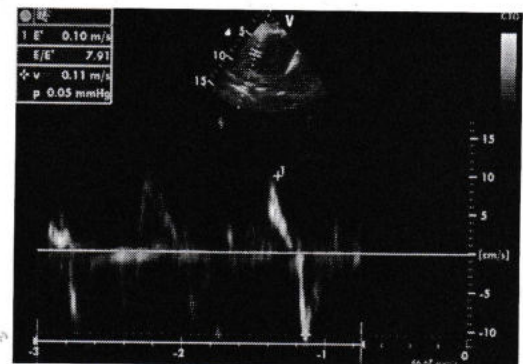
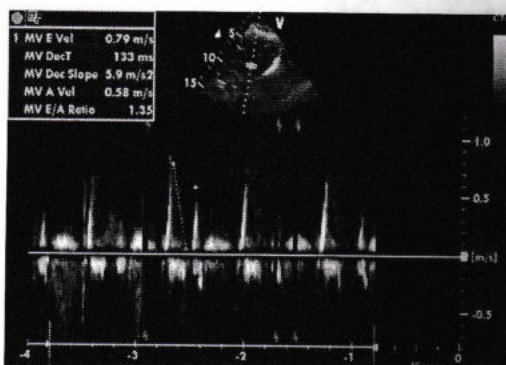
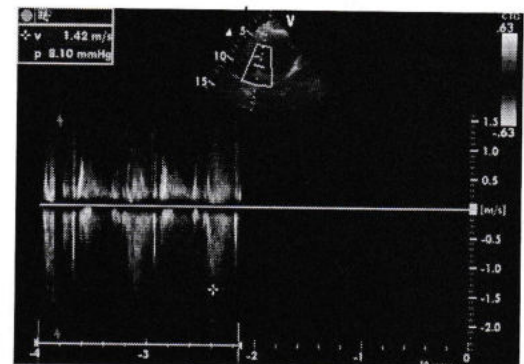
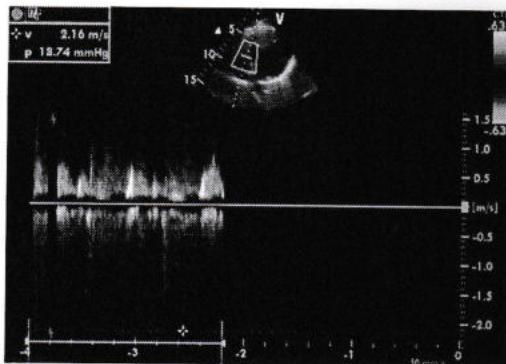
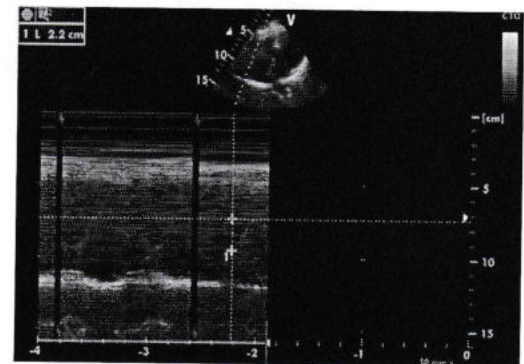
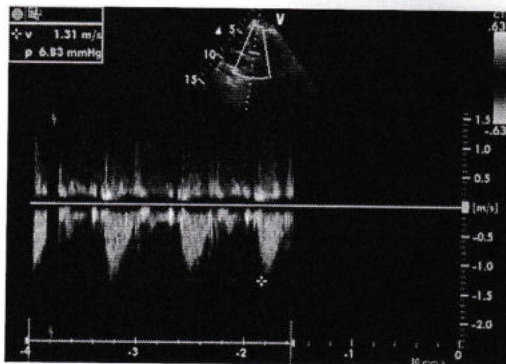
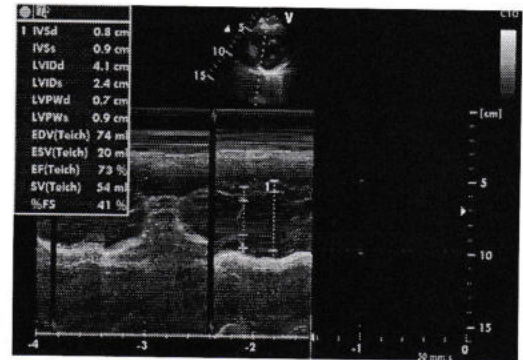
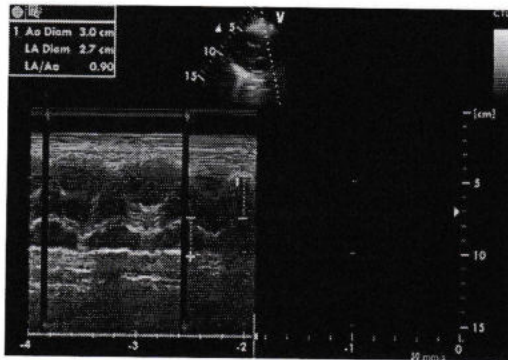



Customer Name	MRS.RAJALAKSHMI M	Customer ID	MED121412838
Age & Gender	31Y/FEMALE	Visit Date	08/10/2022
Ref Doctor	MediWheel		

*Thanks for your reference*

**REAL - TIME 2D & 4D ULTRASOUND DONE WITH VOLUSON 730 EXPERT .  
SONOGRAM REPORT**

**WHOLE ABDOMEN**

**Liver:** The liver is normal in size and shows uniform echotexture with no focal abnormality. There is no intra or extra hepatic biliary ductal dilatation.

**Gallbladder:** The gall bladder is normal sized and smooth walled and contains no calculus.

**Pancreas:** The pancreas shows a normal configuration and echotexture. The pancreatic duct is normal.

**Spleen:** The spleen is normal.

**Kidneys:** The right kidney measures 8.9 x 3.6 cm. Normal architecture. The collecting system is not dilated.

The left kidney measures 9.9 x 4.8 cm. Normal architecture. The collecting system is not dilated.

**Urinary bladder:** The urinary bladder is smooth walled and uniformly transonic. There is no intravesical mass or calculus.



Customer Name	MRS.RAJALAKSHMI M	Customer ID	MED121412838
Age & Gender	31Y/FEMALE	Visit Date	08/10/2022
Ref Doctor	MediWheel		

**Uterus:** The uterus is anteverted, and measures 6.4 x 2.3 x 3.9 cm.  
Myometrial echoes are homogeneous.  
The endometrium is central and normal measures 4mm in thickness.

**Ovaries:** The right ovary measures 3.2 x 1.5 x 2.0 cm. Volume 5.04 cc  
The left ovary measures 3.2 x 1.3 x 1.8 cm. Volume 3.82 cc  
No significant mass or cyst is seen in the ovaries.  
Parametria are free.

**RIF:** Iliac fossae are normal.  
No mass or fluid collection is seen in the right iliac fossa.  
The appendix is not visualized.  
There is no free or loculated peritoneal fluid.  
No para aortic lymphadenopathy is seen.

**IMPRESSION :**

➤ **No significant abnormality.**

  
**DR. PRARTHANA ANTOLINE ABHIA. DNB RD.,  
CONSULTANT RADIOLOGIST.**





Customer Name	MRS.RAJALAKSHMI M	Customer ID	MED121412838
Age & Gender	31Y/FEMALE	Visit Date	08/10/2022
Ref Doctor	MediWheel		

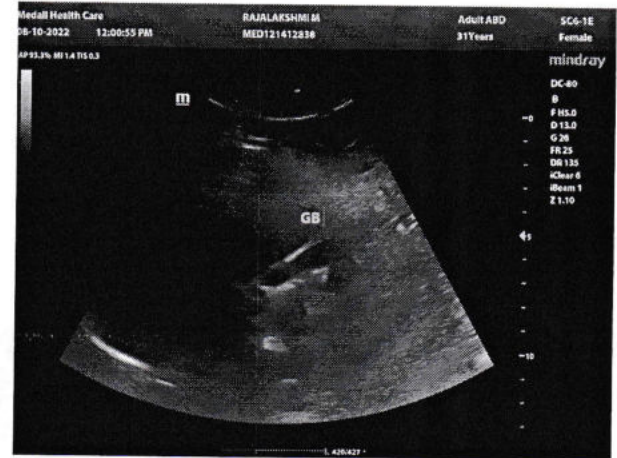
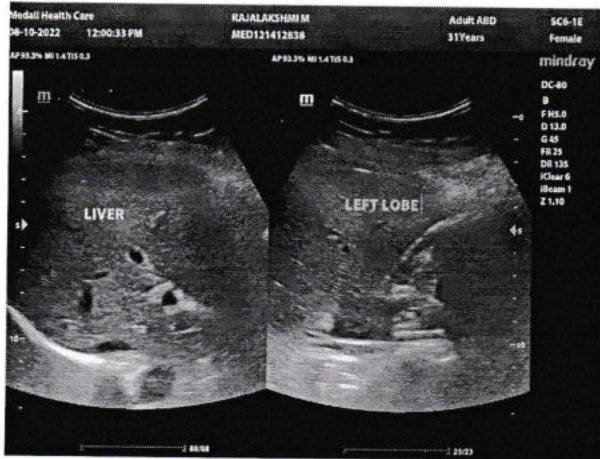



<b>Customer Name</b>	<b>MRS.RAJALAKSHMI M</b>	<b>Customer ID</b>	<b>MED121412838</b>
<b>Age &amp; Gender</b>	<b>31Y/FEMALE</b>	<b>Visit Date</b>	<b>08/10/2022</b>
<b>Ref Doctor</b>	<b>MediWheel</b>		

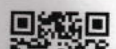
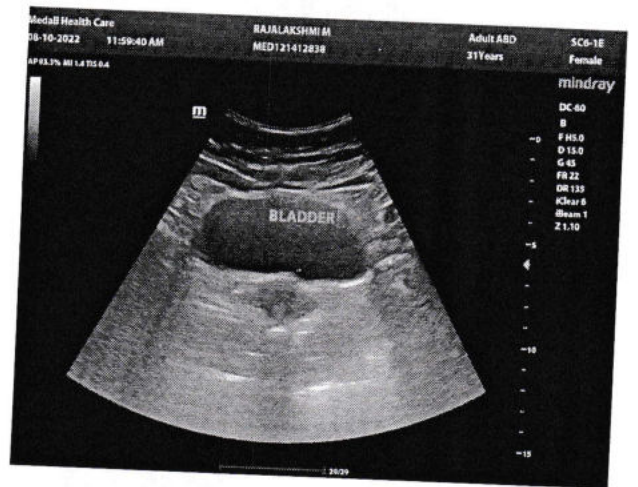
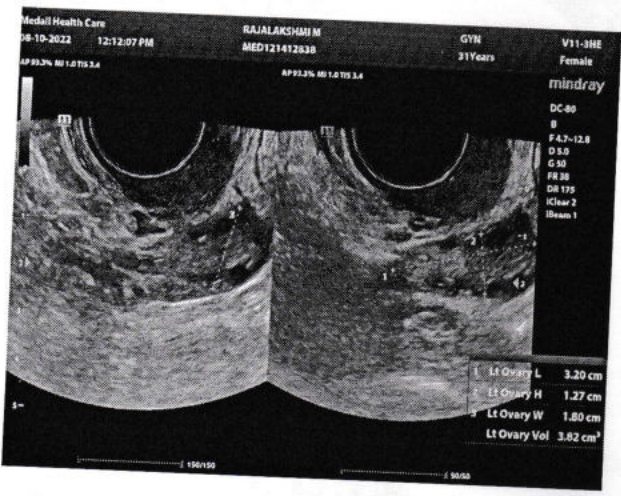
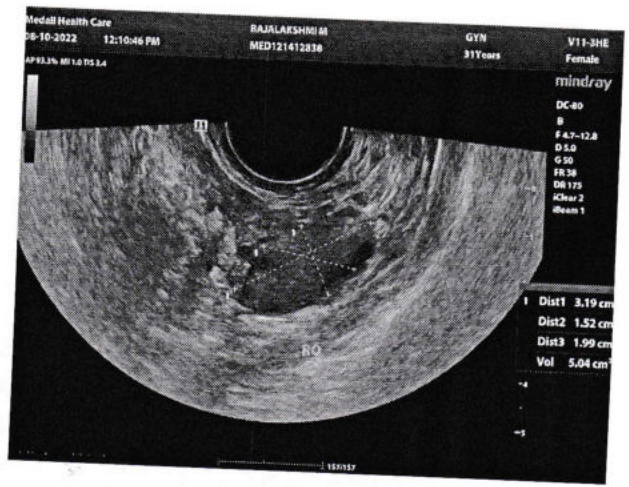
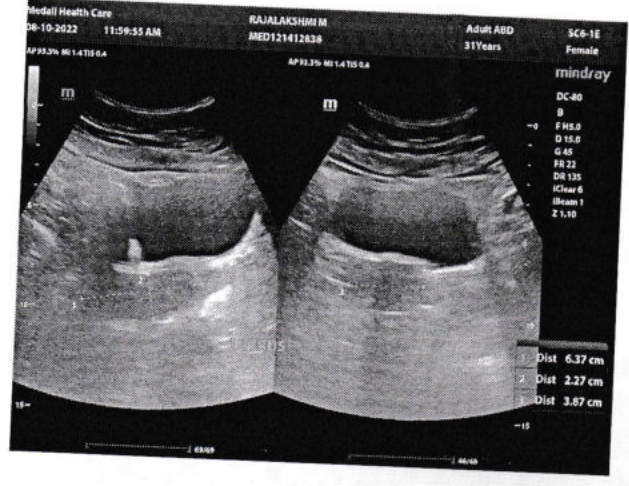





**10. Function History**

- a. Do you have pain or discomfort when lifting or handling heavy objects? Yes  No
- b. Do you have knee pain when squatting or kneeling? Yes  No
- c. Do you have back pain when forwarding or twisting? Yes  No
- d. Do you have pain or difficulty when lifting objects above your shoulder height? Yes  No
- e. Do you have pain when doing any of the following for prolonged periods (Please circle appropriate response)
  - Walking : Yes  No
  - Climbing : Yes  No
  - Standing : Yes  No
  - Kneeling : Yes  No
  - Sitting : Yes  No
  - Bending : Yes  No
  - Squatting : Yes  No
- f. Do you have pain when working with hand tools? Yes  No
- g. Do you experience any difficulty operating machinery? Yes  No
- h. Do you have difficulty operating computer instrument? Yes  No

**B. CLINICAL EXAMINATION :**

Pulse - 82

a. Height  b. Weight  Blood Pressure

Chest measurements:  a. Normal  b. Expanded

Waist Circumference  Ear, Nose & Throat

Skin  Respiratory System

Vision  Nervous System

Circulatory System  Genito-urinary System

Gastro-intestinal System  Colour Vision

Discuss Particulars of Section B :-

**C. REMARKS OF PATHOLOGICAL TESTS :**

Chest X-ray	<input type="text" value="—"/>	ECG	<input type="text" value="—"/>
Complete Blood Count	<input type="text" value="—"/>	Urine routine	<input type="text" value="—"/>
Serum cholesterol	<input type="text" value="—"/>	Blood sugar	<input type="text" value="—"/>
Blood Group	<input type="text" value="—"/>	S.Creatinine	<input type="text" value="—"/>

**D. CONCLUSION :**

Any further investigations required

Any precautions suggested

**E. FITNESS CERTIFICATION**

Certified that the above named recruit does not appear to be suffering from any disease communicable or otherwise, constitutional weakness or bodily infirmity except \_\_\_\_\_ . I do not consider this as disqualification for employment in the Company. S

Candidate is free from Contagious/Communicable disease

Date : \_\_\_\_\_

  
Signature of Medical Adviser

**Dr. S.MANIKANDAN M.D.D.M., (Cardio)**  
Asst. Professor of Cardiology



Customer Name	mrs. rajalakshmi	Customer ID	MED121412838
Age & Gender	31/F	Visit Date	08/10/22

### Eye Screening

With spectacles / without spectacles (strike out whichever is not applicable)

	Right Eye	Left Eye
Near Vision	N16	N16
Distance Vision	9/9	9/9
Colour Vision	normal	normal

Observation / Comments: NIL



இந்திய அடையாள அட்டையின் ஆதார அட்டை  
 இந்திய அரசாங்கம்  
 Unique Identification Authority of India  
 Government of India

பதிவு அடையாளம் / Enrollment No.: 2017/30803/31835

To  
 ராஜலக்ஷ்மி ல்  
 Rajalakshmi L  
 D/O. Lakshmanan  
 296/1 NATARAJAPURAM EAST 4TH STREET  
 Kovilpatti  
 Lakkshimpuram  
 Kovilpatti Thoothukudi  
 Tamil Nadu 628502  
 9942306269  
 289982142  
 MP696821426FT



உங்கள் ஆதார் எண் / Your Aadhaar No. :  
**8364 9744 1382**

ஆதார் - சாதாரண மனிதனின் அதிகாரம்



இந்திய அரசாங்கம்  
 Government of India



ராஜலக்ஷ்மி ல்  
 Rajalakshmi L.  
 பிறந்த நாள் / DOB : 07.06.1992  
 பெண்மணி / Female



8364 9744 1382  
 ஆதார் - சாதாரண மனிதனின் அதிகாரம்





भारत  
Government of India



### தகவல்

- ஆதார் அடையாளத்திற்கான சான்று குடியரிமைக்கு அல்ல.
- அடையாள சான்றை இணையதளம் மூலம் உறுதிப்படுத்திக் கொள்ளவும்.

### INFORMATION

- Aadhaar is proof of identity, not of citizenship.
- To establish identity, authenticate online.

- ஆதார் நாடு முழுவதிலும் செல்லுபடியாகும்.
- வருங்காலத்தில் அரசு மற்றும் அரசு சாரா சேவைகளை பயன்படுத்திக் கொள்ள ஆதார் உதவிகரமாக இருக்கும்.

- Aadhaar is valid throughout the country.
- Aadhaar will be helpful in availing Government and Non-Government services in future.



தகவல் தரப்பட்ட அடையாள ஆதார அமைப்பு

Unique Identification Authority of India

ஆதார்  
முகவரி:  
தஞ்சை / தாய் பெயர்  
வட்டமண்டல், 2997, நடராஜபுரம்  
சீழக்கு 4 வது தெரு  
கோவில்லி. ந. தந்தக்குடி  
செலக்மபுரம், திமீழ் நாடு, 628502

Address:  
D/O: Lakshmanan, 206/1,  
NATARAJAPURAM EAST 4TH  
STREET, Kovilpetti,  
Thoothukudi, Lakshimpuram,  
Tamil Nadu, 628502

8364 9744 1382



1800 321 1847



faq@aadhaar.gov.in



www.uidai.gov.in