



भारतीय विशिष्ट पहचान प्राधिकरण

भारत सरकार

Unique Identification Authority of India

Government of India

Enrollment No.: 0648/05233/44336

To  
Ravinder Singh  
S/O Pritam Singh  
Khar Khari (11)  
Sulkhia  
Rewari  
Haryana 123401  
9461994284

140533832

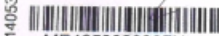

ME405338326FH

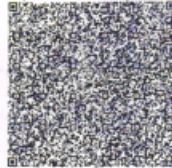

*Ravinder Singh*  
*For medical checkup only*

आपका आधार क्रमांक / Your Aadhaar No. :

**2362 2014 4771**

मेरा आधार, मेरी पहचान

*M. N. Thareja*  
**Dr. M. N. THAREJA**  
MBBS  
Thareja Nursing Home  
Alwar-301001, (Raj.)



भारत सरकार

Government of India



Ravinder Singh  
DOB : 21/04/1989  
Male



**2362 2014 4771**

मेरा आधार, मेरी पहचान



# THAREJA NURSING HOME



DIGITAL X-RAY, OPG, COMPUTERISED ECG & EEG, DIAGNOSTIC  
LABORATORY EQUIPED WITH COMPUTERISED AUTO ANALYZER & CBC

1, Ram Kuteer, Company Bagh Road, ALWAR - 301001 (Raj.) Ph: 0144-2700184, 2331842

PROPOSAL NO. PKG10000227

Patient Name MR. RAVINDRA SINGH

Ref. By Dr. M. N. THAREJA

Date

12/02/2022

Age

32 Yrs.

Sex

M

Details of packages		Patients report	Units	Normal value
	HB	14.5	gm%	M-13.5-18, F-11.5-16.5
	TRBC	5.19	million /cu mm	M-4.0-5.5, F-3.9-5.6
	TWBC	8500	cu mm	4000-11000
DLC	Polymorphs	65	%	42-75
	Lymphocytes	32	%	20-50
	Eosinophil	03	%	1-6
	ESR	02	mm 1 <sup>st</sup> Hr.	M-0-9, F-0-20
	Platelets	165000	Lack / cu mm	1.5-4
	PCV	41.4	%	37-54
	MCV	79.8	Cubicmicrons	86-98
	MCH	27.9	Picograms	26-34
	MCHC	35.0	%	32-36
Blood Grouping & Rh Factor		" B "Rh +VE(POSITIVE)		
	BUN	12.5	mg %	M-7-20
	S. Creatinine	0.99	Mg/100ml	0.9-1.4 mg /100 ml
	HBsAg	-		
	HIV I & II	-	Elisa Method	
	HbA1C	5.2	%	4-6%
	VDRL	-		

Details of packages		Patients report	Units	Normal value	
LFT	GGTP	26.0	U/L	5-60	
	SGOT	21.0	Units / ml	Upto 40	
	SGPT	25.0	Units / ml	Upto 40	
	S. Bilirubin	Total Bilirubin	0.50	mg%	Upto 1.2
		Direct Bilirubin	0.30	mg%	0-0.25
		Indirec Bilirubin	0.20	mg%	
		T. Protein	7.92	Gm%	6.2-8.3
		S. Albumin	4.50	Gm%	3.2-5.3
		Globulin	3.42	Gm%	
		Alkaline phosphate	100.0	IU/L	60 - 170
		S. Calcium	-	Gm%	8.5-10.5
		Uric Acid	4.0	Mg%	2.5-7 mg%
	Blood Sugar Fasting	96.0	Mg%	60-110 mg %	
	Blood Sugar PP	112.0	Mg%	Upto 160	
Lipid Profile	S. Cholesterol	198.0	mg%	120-220	
	S. Triglycerides	104.0	mg/ml	Upto 170	
	HDL Cholesterol	56.0	IU/L		
	LDL cholesterol	121.0	IU/L	450 at 37° C	
	VLDL	20.0	mg %	Upto 35	

### Routine Urine Analysis

Physical/ Chemical		Microscopic:	
Appearance	Clear	RBCs	Nil
Specific Gravity	1010	WBCs	1-2/HPF
Ph	ACIDIC	Epith. Cells	1-2/HPF
Albumin	Nil	Casts	Nil
Glucose F	NIL	Crystals	Nil
Ketones	----	Bacteria	Nil
Blood	Nil	Glucose P.P.	NIL

Signature of Technician

Signature of Doctor

This Report is not Valid for Medical Legal Purpose

Right

RAVINDER SINGH 32 Y BY DR M.N. THAREJA 2210.0 M CHEST, PA 2/12/2022  
THAREJA NURSING HOME. COMPANY BAGH ROAD, ALWAR



# THAREJA NURSING HOME



DIGITAL X-RAY, OPG, COMPUTERISED ECG & EEG, DIAGNOSTIC  
LABORATORY EQUIPED WITH COMPUTERISED AUTO ANALYZER & CBC

1, Ram Kuteer, Company Bagh Road, ALWAR - 301001 (Raj.) Ph: 0144-2700184, 2331842

PROPOSAL NO. PKG0000227

Date 12/02/2022

Patient Name RAVINDER SINGH

Age 32 Yrs.

Ref. By Dr. M. N. THAREJA

Sex M

PART - X-RAYED : X-RAY CHEST PA VIEW  
REPORT : X-RAY CHEST P.A. VIEW  
:- Chest is bilaterally symmetrical.  
:- C.P. Angles are clear.

CONCLUSION: Normal Study

  
Signature of Technician

  
Signature of Doctor



Pat Name: *Kalinder Sgl*  
 Reg: *30-X-V-F*  
 ..... cm / ..... kg  
 ..... mmHg  
*Kalinder*

HR 74/min  
 Intervals:  
 RR 806 ms  
 P 164 ms  
 PR 176 ms  
 QRS 116 ms  
 QT 378 ms  
 QTc 425 ms  
 18 mm/mV

AXIS:  
 P 30°  
 QRS 70°  
 T 26°  
 5-70

UNCONFIRMED REPORT

*22/01/02*  
 Dr. N. THAREJA  
 MBBS  
 Thareja Nursing Home  
 Alwar-301001, (Raj.)

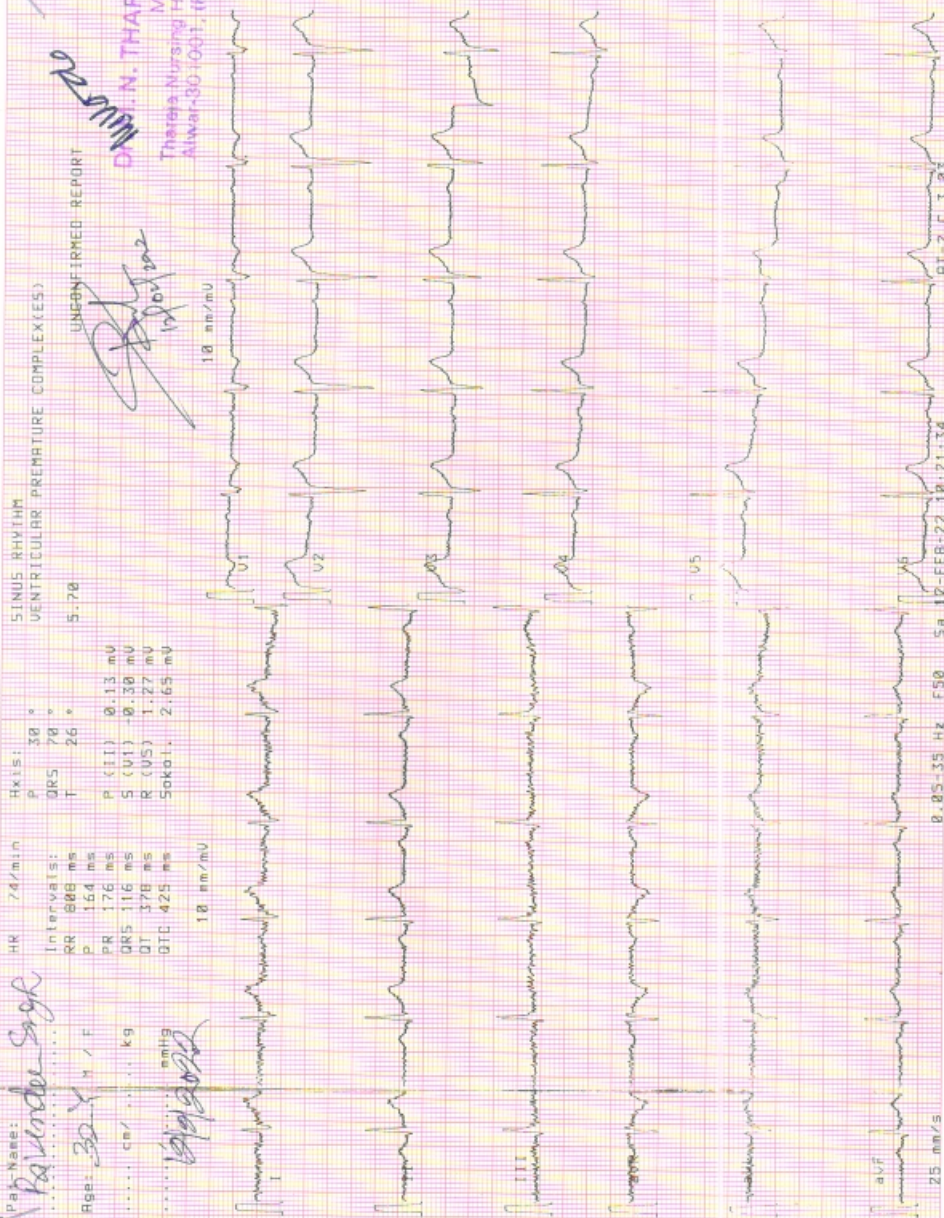

## Images

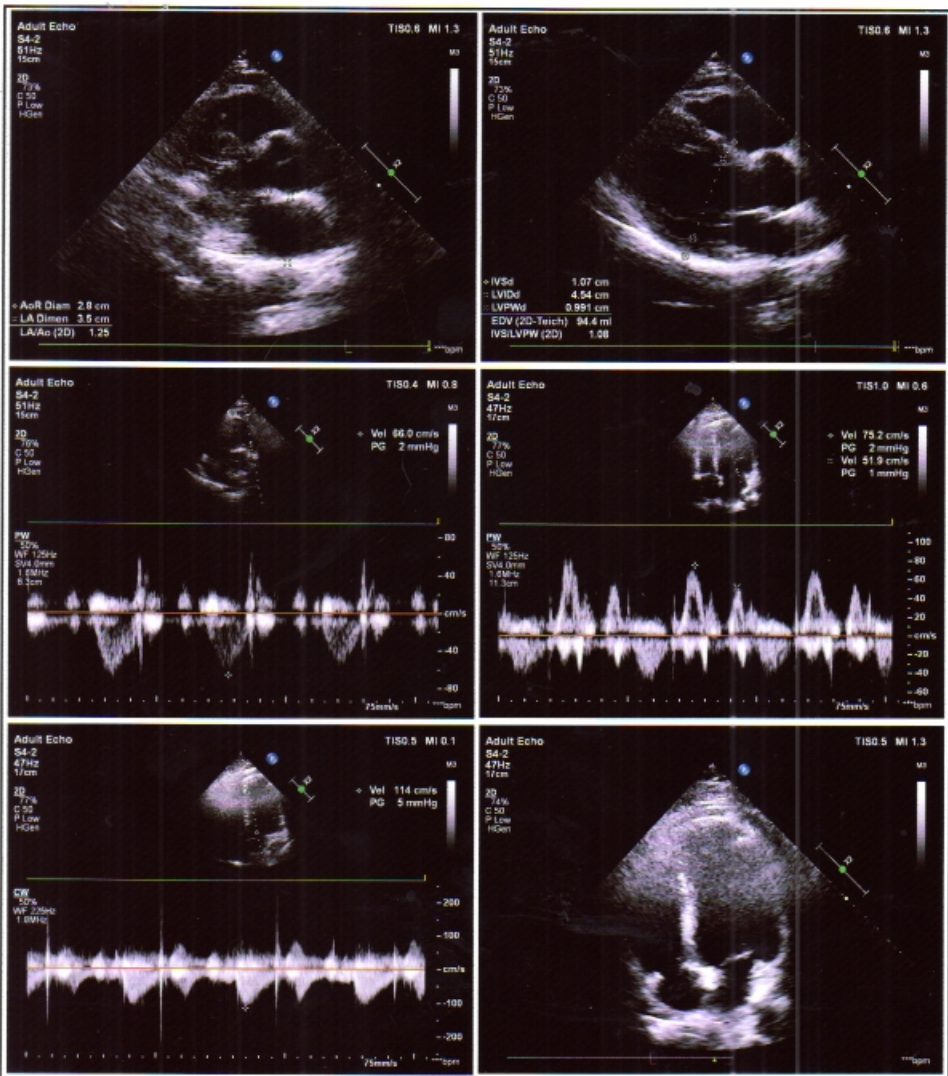



# GUPTA ENT AND HEART CENTRE

Dayanand Marg, Nanli Circle, Alwar (Raj.) Ph. 0144-3591336 | M. 7378184427

## Echocardiography Report

Name : Mr. Ravindra Singh Refd by: Dr. M. N. Thareja  
Age / Sex : 32yrs./male Date : 12 February 2022

Clinical Diagnosis : For Cardiac Evaluation  
2D Echocardiography Findings  
Mitral Valve : Normal  
Aortic Valve : Normal  
Tricuspid Valve : Normal  
Pulmonary Valve : Normal  
Left Atrium : 3.5cm: Normal  
Left Ventricle : Normal LV size with normal LV systolic function. No RWMA

LVIDd	4.5cm.	IVSd	1.0cm.	EF	60%	Visual
LVIDs	2.3cm.	PWd	0.9cm.	EF	%	F.S.

Right Atrium : Normal  
Right Ventricle : Normal  
Aorta : 2.8cm: Normal  
Pulmonary Artery : Normal  
Pulmonary Veins : Normal  
Superior Venacava : Normal  
Inferior Venacava : Normal  
Pericardium : Normal  
Intracardiac Masses : No Intracardiac masses seen  
IAS/IVS : Intact

### Doppler Findings:

Valve	Peak Velocity (cm/s)	Peak Gradient (mmHg)	Mean Gradient (mmHg)	Regurgitation Grade	others/comments
Mitral Valve	E-/A-75/51			No MR	
Aortic Valve	114				
Tricuspid Valve				No TR, No PAH.	
Pulmonary Valve	66				

**Diagnosis :** Transthoracic echo done in supine position at resting heart rate of 70bpm, shows **Normal LV size with normal LV systolic function. LVEF~60% (Visual). No RWMA.**  
Other cardiac chambers are normal in Size.  
No MR, No TR, No PAH.  
Normal MIP.  
No pericardial effusion /Vegetation /Clot Intracardiac masses seen.  
Normal left sided arch of aorta, No Coarctation.

Dr. Prachi Gupta  
MBBS, PGDCC  
(Non-invasive cardiologist)  
Gupta ENT and Heart Centre  
Nanli Circle, Alwar





# THAREJA NURSING HOME

1, Ram Kuteer Company Bagh Road, ALWAR - 301001 (Raj.)  
Mob. 9982111801, Ph. 0144-2700184, 2331842, Telefax: 0144-2342339  
E-mail: drmnthareja@yahoo.com



Name Mr. Ravindar Singh Age 32 Yr OPD/UHID..... Date 19/2/2020

Address ..... Mobile No.....

VITALS	B.P.	Pulse	Temp.	Wt.	Ht.	Allergies
--------	------	-------	-------	-----	-----	-----------

Complaints

*Routine eye check up*

Findings

*VAC C/G  
6/G*

*N/G  
N/G*  
Investigation

*S/L*

*Cornea clear B/E*

Treatment

*Adv*

*Both eyes within normal limit*

**DR. M.N. THAREJA**

7233 (RMC)  
Male Infertility Specialist

**DR. SAVITA THAREJA**

7600 (RMC)  
Female Infertility Specialist

**DR. JAYANT THAREJA**

A-0824 (RSDC)  
M.D.S.

Oral & Maxillo - Facial Surgery  
Ex Resident Trauma Centre,  
AIIMS, Delhi

**DR. SHIVANI THAREJA**

10807 / 31220 (RMC)  
Ophthalmologist  
Cornea Specialist

**DR. PRERNA THAREJA**

A-3574  
MDS (Endodontics)  
Root Canal Specialist  
Ex Resident  
AIIMS, Jodhpur

**DR. H.R. GUPTA**

1744 (RMC)  
Senior Consultant  
M.S. Gen Surgeon

**DR. VARUN SAPRA**

Reg. No. 70990 (DMC)  
MBBS DNB ORTHO, D.ORTHO  
Joint Replacement &  
Arthroscopy Surgeon

*Shivani*  
**Dr. Shivani Thareja**  
M.S. (OPHTHAL)  
Fellow (CORNEA)

L.V. Prasad Eye Institute  
CORNEA CONSULTANT

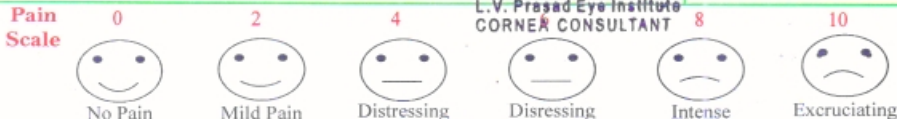









# THAREJA SONOGRAPHY CENTRE

1, Ram Kuteer, Company Bagh Road, ALWAR - ☎ (0144) 2700184



This report is not valid for MLC Purpose

Ref. No.

Date: 12/02/2022

Name of Patient: MR. RAVINRA SINGH Age : 32 Yrs. Sex: M  
Ref.by : DR. M. N. THAREJA

## Sonography Report – abdomen

LIVER: Size: RL: 11.4 cm L. L.: 4.9 Cm.  
Margins: Regular I.H.B.R: ND  
Parenchyma : Echo  
C. B. D. Size: 3.6 mm LUMEN: Clear  
P.V. Size: mm LUMEN: Clear  
GALL BLADDER : Size 4.0 X 1.9 cm  
Wall thickness N Lumen : Clear  
PANCREAS: N  
SPLEEN: 9.0 cc  
KIDNEYS: Right: 10.8 X 4.2 cm Left: 11.3 X 4.4 cm

PELVICALYCAL SYSTEM: |  
CORTICO – MEDU. DIFF: | N

RETROPERITONEUM : |  
LYMPH – NODES : | Not Seen  
PLEURAL EFFUSION : |  
ASCITES : |

URINARY BLADDER:  
Prevoiding Volume 126 cc  
Wall Thickness N

Residual Urine C.C.  
Lumen: Clear

PROSTATE: N  
Size: 11.2 CC  
Parenchyma:

Capsule: Intact

SEMINAL – VASICLES: Normal

**Conclusion:- Normal Study**

Thanks,

  
Dr. Savita Thareja  
Reg. No. 7600  
Rajasthan Medical Council

Enclose<sup>4</sup>: Photo - 2

PLEASE NOTE: INTESTINAL PATHOLOGY CAN NOT BE RULE OUT

This is only an opinion, not a diagnosis, which should be clinically co-related. No procedure/surgery should be undertaken simply on the basis of this opinion because Ultrasound accuracy is only 96%.

\* Subject to Alwar jurisdiction. \* Not valid for medico-legal purpose.





# THAREJA NURSING HOME



DIGITAL X-RAY, OPG, COMPUTERISED ECG & EEG, DIAGNOSTIC  
LABORATORY EQUIPPED WITH COMPUTERISED AUTO ANALYZER & CBC

1, Ram Kuteer, Company Bagh Road, ALWAR - 301001 (Raj.) Ph: 0144-2700184, 2331842

Name : **RAVINDER SINGH**

age **26**

Sex : **MALE**

Ref. By : **DR M.N.THAREJA**

Lab No. : **PKG0000227** Date : **February 12, 2022**

## HORMONES & MARKERS

<u>Test</u>	<u>Value</u>	<u>Units</u>	<u>Biological Ref. Values</u>
T3 (Total Triiodothyronine)	1.21	ng/dL	0.60-1.81 ng/dL Adults
T4 (TotalThyroxine)	5.80	µg/dL	3.2-12.60 µg/dL : Adults
TSH (Thyroid Stimulating Hormone)	1.69	µIU/mL	Adults : 0.35-5.50 µIU/mL

### Interpretation of TSH :-

#### Children

0 Days : 1.0-39.0 uIU/mL  
5 days : 1.7-9.1 uIU/mL  
1 year : 0.4-8.6 uIU/mL  
2 years : 0.4-7.6 uIU/mL  
3 years : 0.3-6.7 uIU/mL  
4-19 years : 0.4-6.2 uIU/mL

### Interpretation of TSH :-

#### Children

3.20 - 34.6 µIU/mL 1- 2 Days  
0.70 - 15.4 µIU/mL 3 - 4 Days  
0.70 - 9.10 µIU/mL 15 Days - 5 Months  
0.70 - 6.40 µIU/mL 5 Months - 20 Years

#### Adults

20-54 years : 0.35-5.50 uIU/mL  
55-87 years : 0.5-8.9 uIU/mL

#### Pregnancy

1st Trimester : 0.30 - 4.50 µIU/mL  
2nd Trimester : 0.50 - 4.60 µIU/mL  
3rd Trimester : 0.80 - 5.20 µIU/mL

#### Pregnancy

0.30 - 4.50 µIU/mL 1st Trimester  
0.50 - 4.60 µIU/mL 2nd Trimester  
0.80 - 5.20 µIU/mL 3rd Trimester

Method : **Fluorescence Immunoassay Technology**

Sample Type : **Fresh Blood Serum**

### Remarks :

Primary malfunction of the Thyroid gland may result in excessive (hyper) or Low (hypo) release of T3 or T4. In addition, as TSH directly affect thyroid function, malfunction of the pituitary or the hypothalamus influences the thyroid gland activity.

Disease in any portion of the thyroid-pituitary-hypothalamus system may influence the level of T3 and T4 in the blood, in Primary Hypothyroidism,

TSH levels are significantly elevated, while in secondary and tertiary hypothyroidism, TSH levels may be low. In addition, in Euthyroid sick syndrome, multiple alterations in serum thyroid function test findings have been recognized.

*V. J. K.*  
Signature of Technician

*M. N. Thareja*  
Signature of Doctor