



S.No.	:21179	Advise Date	:24/09/2021 01:45:55 PM
Name	:Mr. SHIVAM TUTEJA	Patient Code	:PH0003177128
Age	:29 (Y)	Referred By	:
Gender	:Male	Medical Facility	:MEDIASSIST INDIA TPA

COMPLETE HAEMOGRAM

Test	Result	Unit	BRI/RangeValue
HAEMOGLOBIN (Hb)	14.2	gm/dl	13 - 17
TOTAL LEUCOCYTE COUNT (TLC)	5800	/cumm	4000 - 11000
DIFFERENTIAL LEUCOCYTE COUNT (DLC)			
NEUTROPHIL	50	%	40 - 75
LYMPHOCYTE	43	%	20 - 45
EOSINOPHIL	06	%	1 - 6
MONOCYTE	<u>01</u>	%	2 - 10
BASOPHIL	00	%	
ESR (WESTEGREN'S METHOD)	12	mm/1st hr.	0 - 15
R B C (Red Blood Count)	5.12	Millions/cmm	4 - 6
P.C.V / HAEMATOCRIT	49.8	%	40 - 54
M C V (Mean Corp Volume)	97.27	fl.	80 - 100
M C H (Mean Corp Hb)	27.73	Picogram	27 - 31
M C H C Mean Corp Hb Conc)	<u>28.51</u>	gm/dl	33 - 37
PLATELET COUNT	1.67	Lakh/cmm	1.5 - 4.5

RBC'S are predominantly normocytic and normochromic.
W.B.C SERIES: Total and differential leucocyte count are within normal limits.
Platelets are adequate.
No haemoparasites seen.
IMPRESSION :- NORMAL PERIPHERAL SMEAR.

HAEMATOLOGY GENERAL

Test	Result	Unit	BRI/RangeValue
------	--------	------	----------------

BLOOD GROUP ABO

"O"

RH TYPING

POSITIVE

LIPID PROFILE

Dr. Renu Nagpal
MBBS, MD Pathologist
DMC No.2857



S.No.	:21179	Advise Date	:24/09/2021 01:45:55 PM
Name	:Mr. SHIVAM TUTEJA	Patient Code	:PH0003177128
Age	:29 (Y)	Referred By	:
Gender	:Male	Medical Facility	:MEDIASSIST INDIA TPA

Test	Result	Unit	BRI/RangeValue
TOTAL CHOLESTEROL	177	mg/dL	140 - 250
TRIGLYCERIDES	95	mg/dl	25 - 160
H D L CHOLESTEROL DIRECT	41	mg/dL	30 - 70
L D L CHOLESTEROL DIRECT	117.00	mg/dl	63 - 129
V L D L	<u>19.00</u>	mg/dL	30 - 50
TOTAL CHOLESTEROL/HDL RATIO	4.32		0 - 4.97
LDL / HDL CHOLESTEROL RATIO	2.85		0 - 3.55

LIVER FUNCTION TEST (LFT)

Test	Result	Unit	BRI/RangeValue
BILIRUBIN TOTAL	0.60	mg/dl	0 - 1
BILIRUBIN DIRECT (CONJUGATED)	0.28	mg/dL	0 - 0.3
BILIRUBIN INDIRECT (UNCONJUGATED)	0.32	mg/dl	0.1 - 1.2
TOTAL PROTEIN	6.9	gm/dl	6 - 8.3
ALBUMIN	4.0	gm/dl	3.2 - 5
GLOBULIN	2.90	gm/dl	2.3 - 3.5
AVG RATIO	<u>1.38</u>		1.5 - 2.5
SGOT	24	IU/L	0 - 40
SGPT	28	IU/L	0 - 41
ALKALINE PHOSPHATASE	70	U/L	40 - 130
GAMMA GT	16	IU/L	0 - 50

THYROID PROFILE

Test	Result	Unit	BRI/RangeValue
T3	110.5	ng/mL	58 - 159
T4	6.74	ug/dl	4.87 - 11.72
TSH	1.98	uIU/ml	0.35 - 5.5

Dr. Renu Nagpal
MBBS, MD Pathologist
DMC No.2857



S.No.	:21179	Advise Date	:24/09/2021 01:45:55 PM
Name	:Mr. SHIVAM TUTEJA	Patient Code	:PH0003177128
Age	:29 (Y)	Referred By	:
Gender	:Male	Medical Facility	:MEDIASSIST INDIA TPA

BIOCHEMISTRY ROUTINE

Test	Result	Unit	BRI/RangeValue
BLOOD SUGAR FASTING	85	mg/dl	60 - 110
SERUM URIC ACID	5.2	mg%	3.5 - 7.2
BLOOD UREA NITROGEN (BUN)	10.8	mg%	6 - 20
SERUM CREATININE	0.86	mg%	0.7 - 1.4

End of Report

Dr. Renu Nagpal
MBBS, MD Pathologist
DMC No.2857



S.No.	:21179	Advise Date	:24/09/2021 01:45:55 PM
Name	:Mr. SHIVAM TUTEJA	Patient Code	:PH0003177128
Age	:29 (Y)	Referred By	:
Gender	:Male	Medical Facility	:MEDIASSIST INDIA TPA

CHEST

X R CHEST PA VIEW 14X17

X RAY CHEST PA VIEW (14 X 17)

- *Lung parenchyma and bronchovascular markings are normal with no active lesion.
- *Bilateral hilar shadows are normal.
- *Trachea is central.
- *Cardiothoracic ratio is within normal limits.
- *Bilateral cardiophrenic & costophrenic angles are unremarkable.
- *Bony thoracic cage, extrapulmonary soft tissues and domes of diaphragm are normal.

IMPRESSION :- NORMAL CHEST X-RAY

End of Report

Dr. Sameer Upadhyay
MBBS, DMRD, DNB

PLANET HEALTHCARE & DIAGNOSTIC CENTRE

183, BHAI PARAMANAND COLONY, KINGSSWAY CAMP, DELHI

Mr. SHIVAM TUTEJA
Age : 29/M

ID : 1535
Hr/Wt : /

Ref by :
Indication1 :
Indication2 :
Indication3 :
COMMENTS : Sinus Rhythm.

Recorded : 24-9-2021 10:06
Medication1 :
Medication2 :
Medication3 :

Planet Healthcare & Diagnostic Centre

183, Bhai Paramanand Colony,
Kingsway Camp (GTB Nagar)
Delhi-110009

P duration : 90 msec
PR duration : 126 msec
QRS duration : 113 msec
QT interval : 336 msec
QTc interval : 348 msec

Shivam

Raw E.C.G.

Unconfirmed Report Reviewed By

Dr. GAURAV BANSAL
MBBS, MD (CARDIOLOGIST)
DMC 26009

33

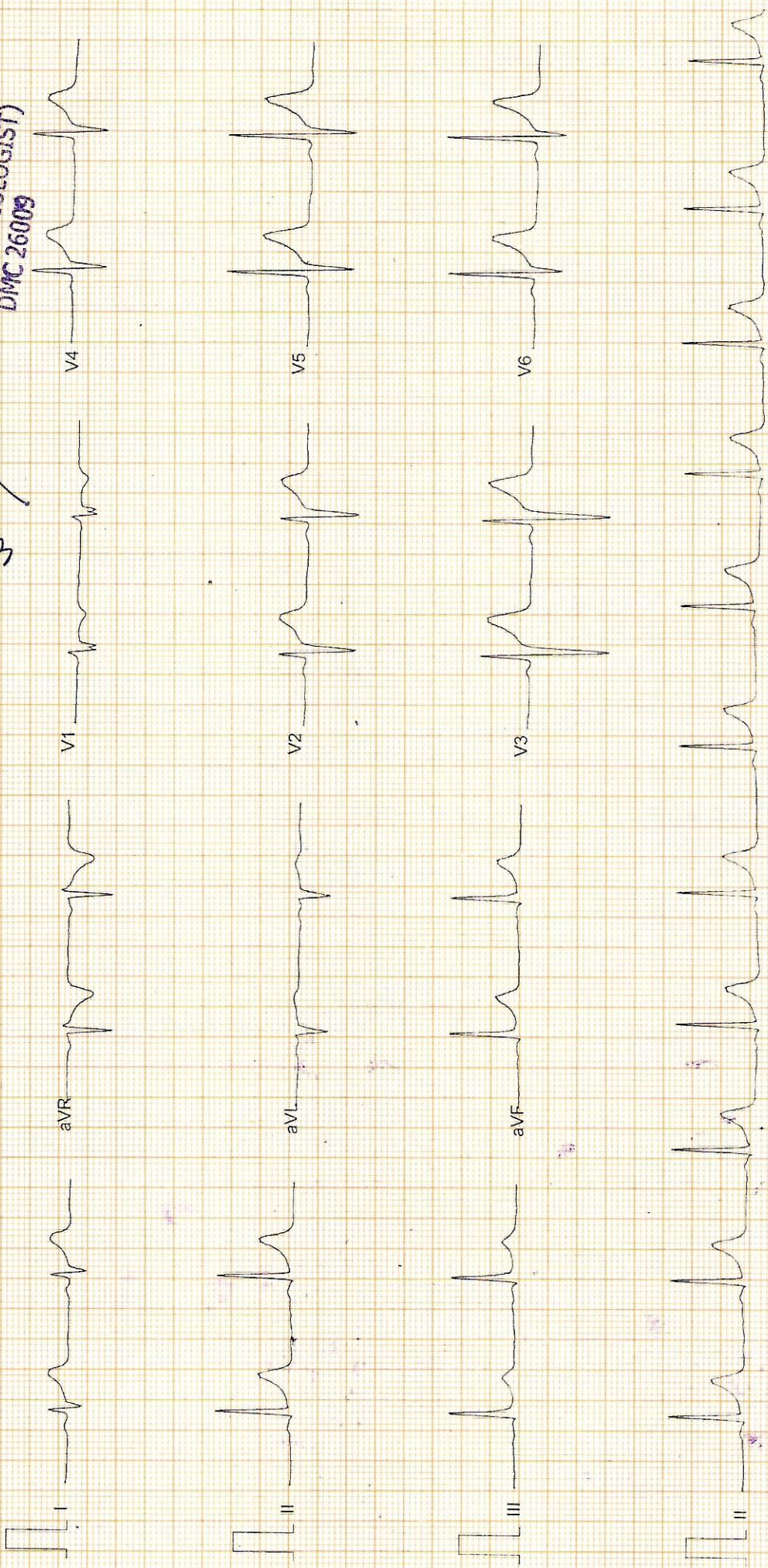

PLANET HEALTHCARE & DIAGNOSTIC CENTRE

183, BHAI PARMANAND COLONY, KINGSSWAY CAMP, DELHI

Mr. SHIVAM TUTEJA
Age/Sex: 29/M

ID: 90
Ht/Wt: /

Ref. by:
Indication1:
Indication2:
Indication3:

Recorded: 24-9-2021 10:08

TREADMILL TEST SUMMARY REPORT

Protocol: BRUCE

History:
Medication1:
Medication2:
Medication3:

Handwritten signature

PHASE	PHASE TIME	STAGE TIME	SPEED (Km./Hr.)	GRADE (%)	H.R. (BPM)	B.P. (mmHg)	RPP X100	II	ST LEVEL (mm) V2	V5	METS
SUPINE											
STANDING											
HYPERVENT	0:10	0:10			77	124/80	95	1.2	2.0	2.7	
STAGE 1	2:59	2:59	2.70	10.00	95	124/80	117	1.8	1.8	3.6	4.80
STAGE 2	5:59	2:59	4.00	12.00	104	132/82	137	1.5	1.8	3.7	7.10
STAGE 3	8:59	2:59	5.40	14.00	121	140/84	169	1.7	2.0	4.3	10.00
STAGE 4	11:59	2:59	6.70	16.00	151	148/86	223	1.7	2.8	5.9	14.00
STAGE 5	12:29	0:29	8.00	18.00	160	156/88	249	1.7	2.4	5.3	14.97
PEAK EXER	12:43	0:43			164	156/88	255	2.3	2.9	5.3	15.44
RECOVERY	2:59	2:59	0.00	0.00	93	154/86	143	0.6	1.5	2.4	

RESULTS

Exercise Duration: 12:43 Minutes
Max Heart Rate: 164 bpm (85% of target heart rate 191 bpm)
Max Blood Pressure: 156/88 mmHg
Max Work Load: 15.44 METS
Reason of Termination:

IMPRESSIONS

Negative for inducible ischemia
- Good effort to tolerance

Planet Healthcare & Diagnostic Centre
183, Bhai Parmanand Colony,
Kingsway Camp (GTB Nagar),
Delhi-110009

Dr. GAURAV BANSAL
MBBS, MD (CARDIOLOGIST)
DMC 26009

24/9/21

PLANET HEALTHCARE & DIAGNOSTIC CENTRE

Mr. SHIVAM TUTEJA
I.D. : 90
AGE/SEX : 29/M
RECORDED : 24- 9-2021 10:08

RATE : 77 BPM
B.P. : 124/80 mmHg

SUPINE
PRETEST

ST @ 10mm/mV
80ms PostJ

RAW E.C.G.

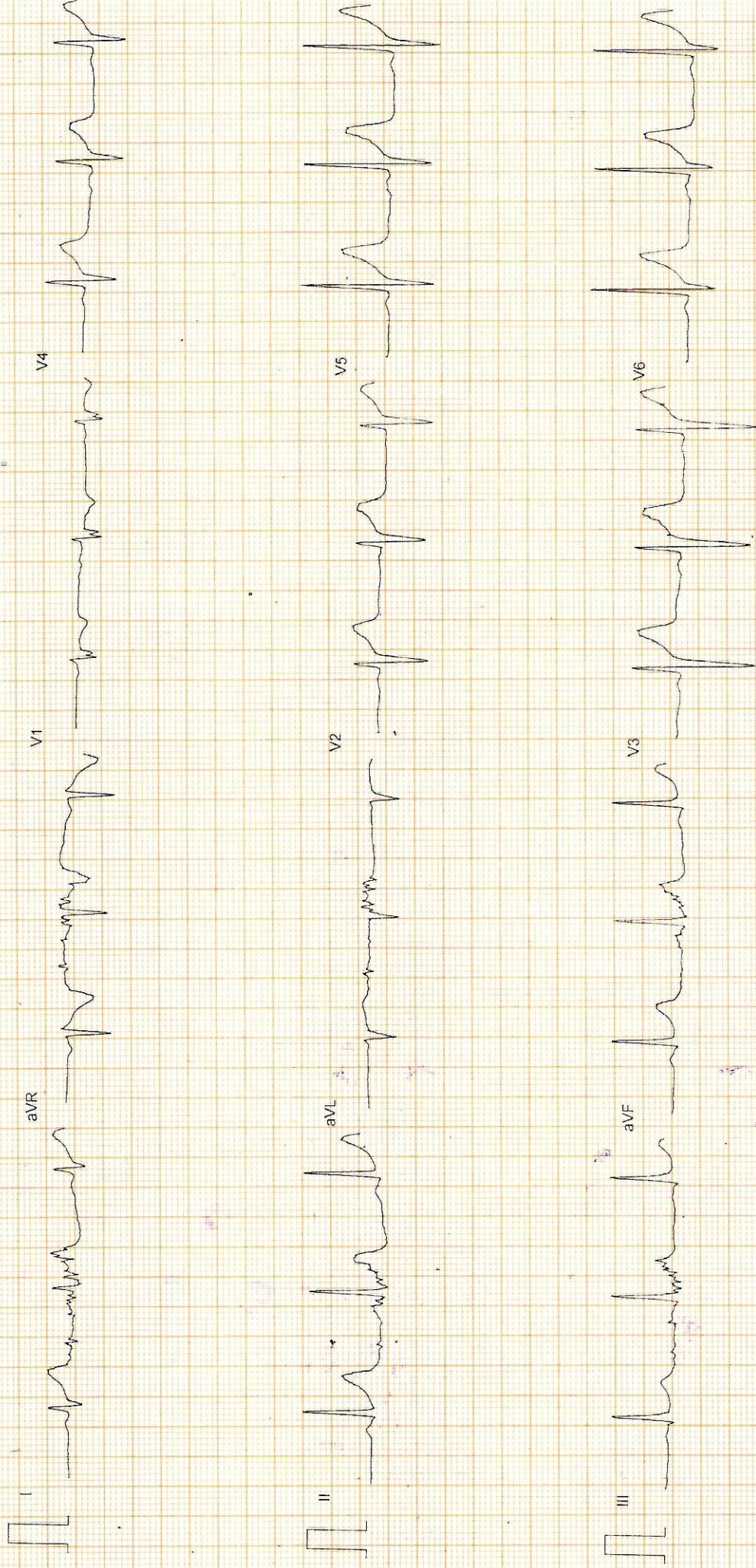

PLANET HEALTHCARE & DIAGNOSTIC CENTRE

Mr SHIVAM TUTEJA
I.D. : 90
AGE/SEX : 29/M
RECORDED : 24-9-2021 10.08

RATE : 97 BPM
B.P. : 124/80 mmHg

ST @ 10mm/mV
80ms PostJ

STANDING
PRETEST

LINKED MEDIAN

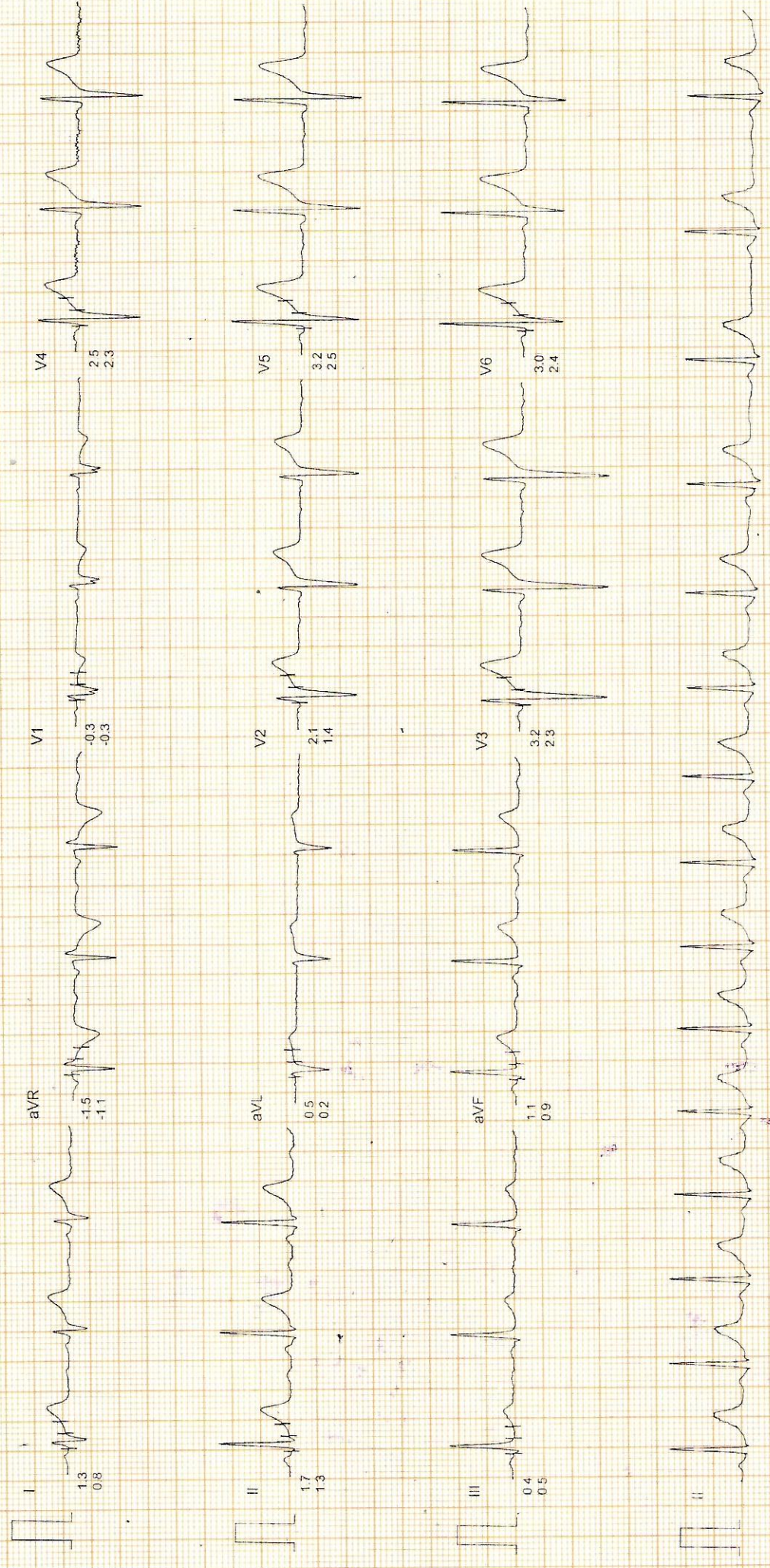

PLANET HEALTHCARE & DIAGNOSTIC CENTRE

Mr. SHIVAM TUTEJA

I.D. : 90

AGE/SEX : 29/M

RECORDED : 24-9-2021 10.08

RATE : 79 BPM

B.P. : 124/80 mmHg

HYPERVENTILATION
PRETEST

ST @ 10mm/mV
80ms PostJ

STAGE TIME : 0.10

LINKED MEDIAN

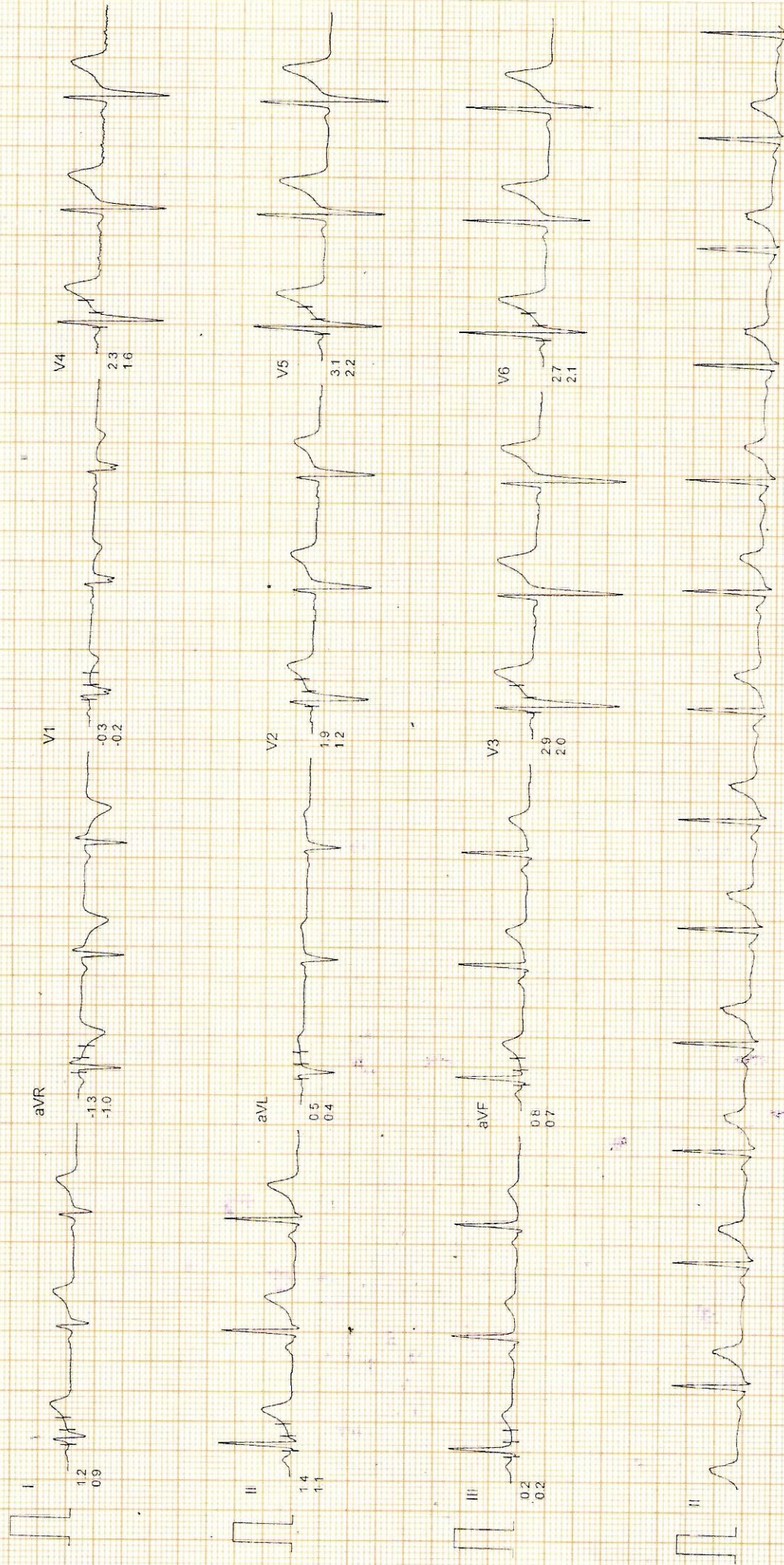

PLANET HEALTHCARE & DIAGNOSTIC CENTRE

Mr SHIVAM TUTEJA
I.D : 90
AGE/SEX : 29/M
RECORDED : 24- 9-2021 10.08

RATE : 95 BPM
B.P. : 124/80 mmHg

BRUCE
EXERCISE 1
PHASE TIME : 2:59
STAGE TIME : 2:59

ST @ 10mm/mV
80ms PostJ
SPEED : 2.7 Km./Hr.
GRADE : 10.0 %

LINKED MEDIAN

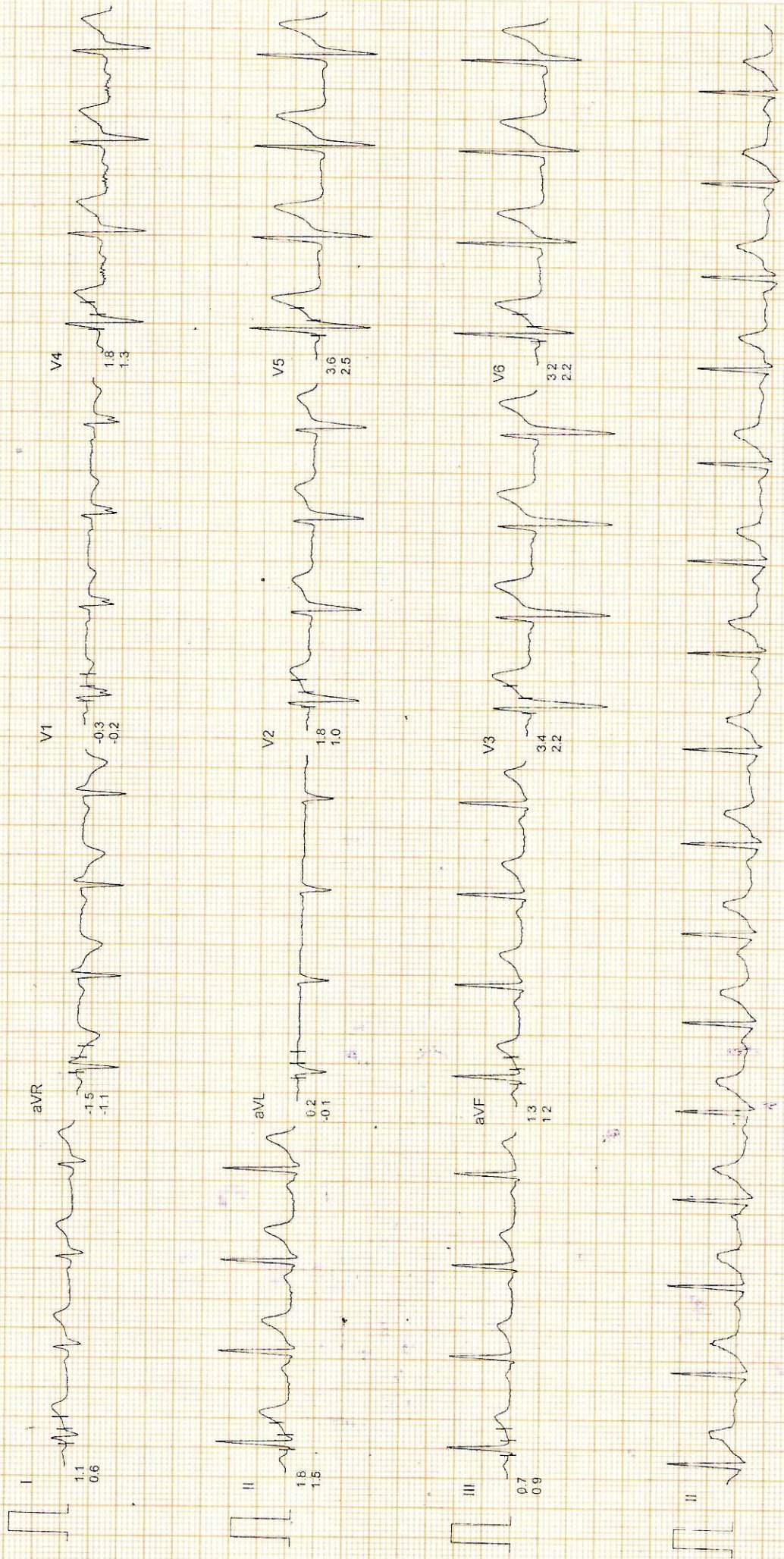

PLANET HEALTHCARE & DIAGNOSTIC CENTRE

Mr. SHIVAM TUTEJA
I.D. : 90
AGE/SEX : 29/M
RECORDED : 24-9-2021 10:08

RATE : 104 BPM
B.P. : 132/82 mmHg

BRUCE
EXERCISE 2
PHASE TIME : 5:59
STAGE TIME : 2:59

ST @ 10mm/mV
80ms PostJ
SPEED : 4.0 Km./Hr.
GRADE : 12.0 %

LINKED MEDIAN

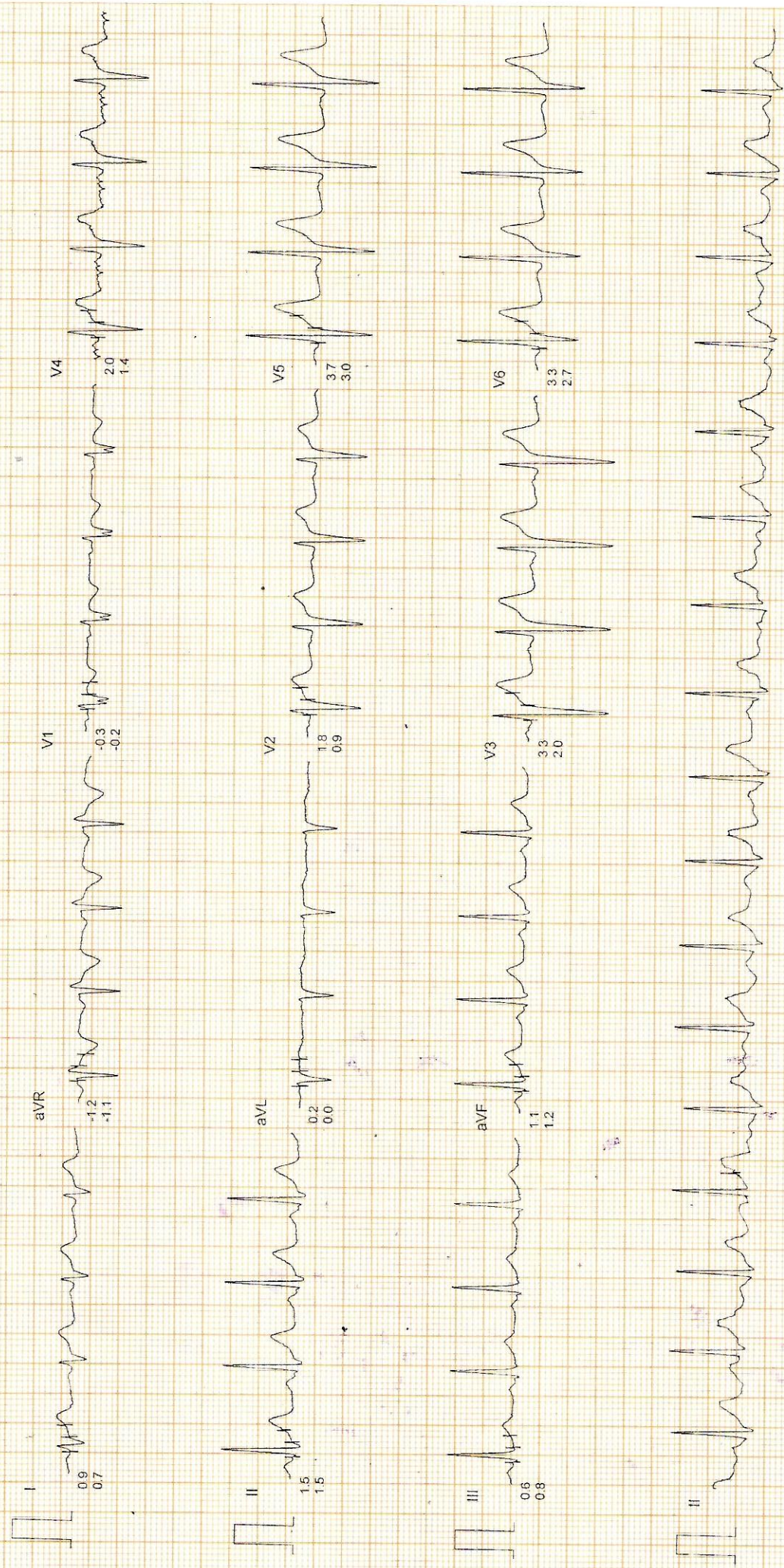

PLANET HEALTHCARE & DIAGNOSTIC CENTRE

Mr. SHIVAM TUTEJA
I.D. : 90
AGE/SEX : 29/M
RECORDED 24- 9-2021 10.08

RATE : 121 BPM
B.P. : 140/84 mmHg

BRUCE
EXERCISE 3
PHASE TIME : 8:59
STAGE TIME : 2:59

ST @ 10mm/mV
80ms PostJ
SPEED : 5.4 Km./Hr.
GRADE : 14.0 %

LINKED MEDIAN

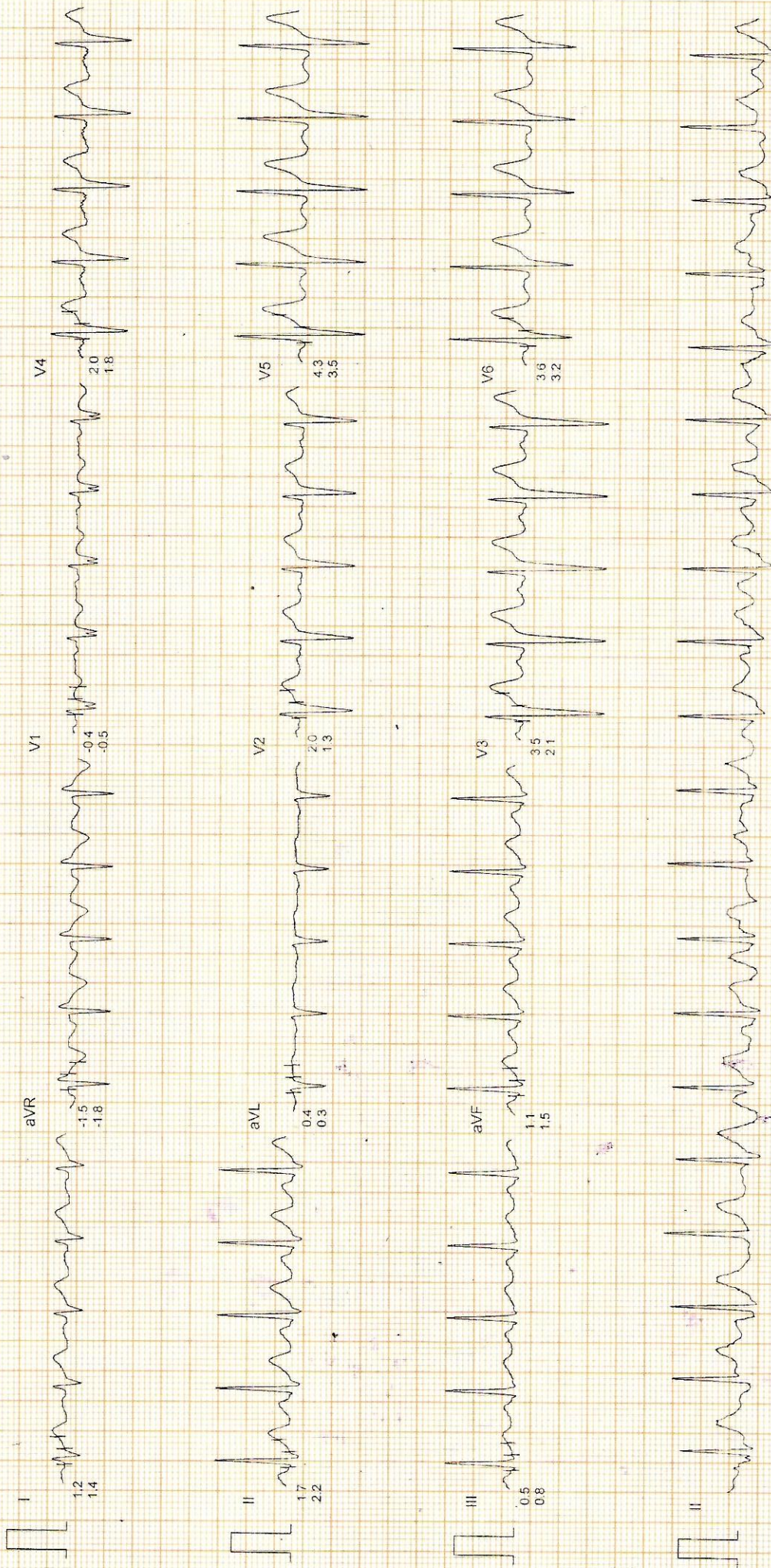

PLANET HEALTHCARE & DIAGNOSTIC CENTRE

Mr. SHIVAM TUTEJA
I.D. : 90
AGE/SEX : 29/M
RECORDED 24-9-2021 10:08

BRUCE
EXERCISE 4
PHASE TIME : 11:59
STAGE TIME : 2:59
RATE : 151 BPM
B.P. : 148/86 mmHg

ST @ 10mm/mV
80ms PostJ
SPEED : 6.7 Km./Hr.
GRADE : 16.0 %

LINKED MEDIAN

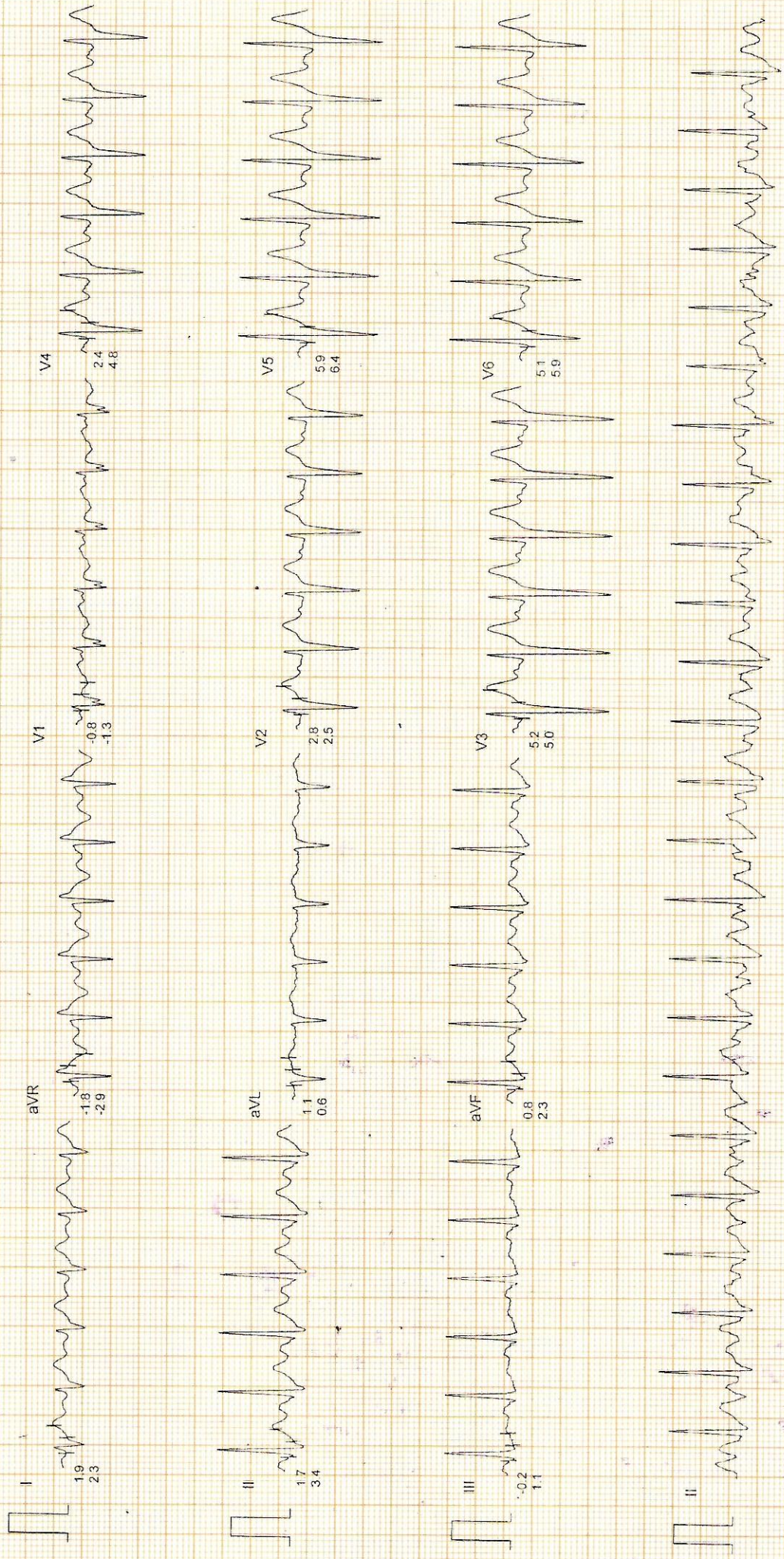

PLANET HEALTHCARE & DIAGNOSTIC CENTRE

Mr. SHIVAM TUTEJA
I.D. : 90
AGE/SEX : 29/M
RECORDED : 24- 9-2021 10.08

BRUCE
EXERCISE 5
PHASE TIME : 12.09
STAGE TIME : 0.09
RATE : 153 BPM
B.P. : 156/88 mmHg

ST @ 10mm/mV
80ms PostJ
SPEED : 8.0 Km/Hr
GRADE : 18.0 %

LINKED MEDIAN

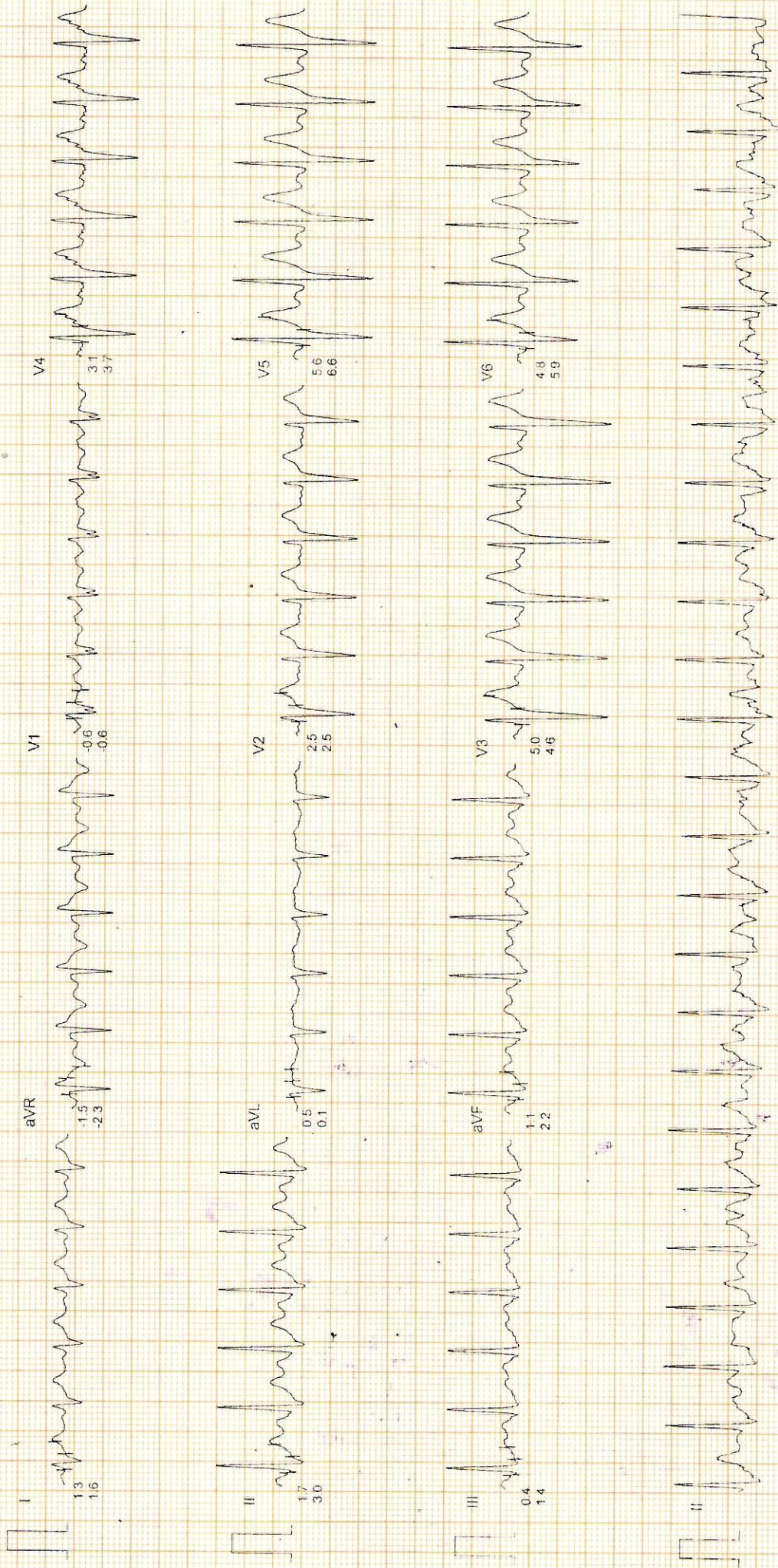

PLANET HEALTHCARE & DIAGNOSTIC CENTRE

Mr SHIVAM TUTEJA

I.D. : 90

AGE/SEX : 29/M

RECORDED 24-9-2021 10:08

RATE : 164 BPM

B.P. : 156/88 mmHg

BRUCE

PEAK EXER

PHASE TIME : 12:43

STAGE TIME : 0:43

ST @ 10mm/mV

80ms PostJ

SPEED : 8.0 Km./Hr.

GRADE : 18.0 %

LINKED MEDIAN



PLANET HEALTHCARE & DIAGNOSTIC CENTRE

Mr. SHIVAM TUTEJA
I.D : 90
AGE/SEX : 29/M
RECORDED : 24-9-2021 10:08

RATE : 93 BPM
B.P. : 154/86 mmHg

BRUCE
RECOVERY
PHASE TIME : 2:59

ST @ 10mm/mV
80ms PostJ
SPEED : 0.0 Km./Hr.
GRADE : 0.0 %

LINKED MEDIAN

