



Name : Mrs. JAYSHRIBEN THAKKAR (36 /F)

Address : MEHASANA, MEHASANA, MEHASANA, GUJARAT, INDIA

Examined by : Dr .BHAWANA DAGA

Package : MEDIWHEEL-FULL BODY CHK-BELOW40-FEMALE

Date : 10/12/2022



UHID : AHCC.0000125995

AHC No : AHCCA2926



CHIEF COMPLAINTS

For Annual health checkup
No specific complaints

PRESENT KNOWN ILLNESS

No history of - Diabetes mellitus,
Hypertension, Dyslipidemia,
Thyroid disorder, Heart
disease, Stroke, Asthma,
COPD, Cancer, Impaired
Glycemia



DRUG ALLERGY

NO KNOWN ALLERGY

:10/12/2022



SYSTEMIC REVIEW

Cardiovascular system

- Nil Significant



Present medications

- Nil



Past medical history

Do you have any - No
allergies?

Covid 19 - Yes

Hospitalization for - No
Covid 19



Surgical history

Caesarian section - 2 TIMES

Immunization history

- Covid Dose1,Covid Dose2



Personal history

Marital status - Married
No. of children - 2
Diet - Vegetarian
Alcohol - does not consume alcohol
Smoking - No
Chews tobacco - No
Physical activity - Moderate



Family history

Father - alive
Aged - 76
Mother - has expired
Aged - 69
Cause - diabetes mellitus
- VALVULAR DISEASE.
Brothers - 1
Sisters - 3
Diabetes - mother
Coronary artery - none
disease
Cancer - None

PHYSICAL EXAMINATION



General

General appearance - normal
Build - well built
Height - 166
Weight - 87.3
BMI - 31.68
Pallor - No
Oedema - no



Cardiovascular system

Heart rate (Per minute) - 82
Rhythm - Regular



Name : Mrs. JAYSHRIBEN THAKKAR (36 /F)

Organization is Accredited

UHID : AHCC.0000125995

Date



10/11/2022

HOSPITALS

AHC No : AHCCA2926

Package : MEDIWHEEL-FULL BODY CHK-BELOW40-FEMALE

Systolic(mm of Hg) - 112
Diastolic(mm of Hg) - 76
Heart sounds - S1S2+

Respiratory system

Rate of respiration(per minute) - 14
Breath sounds - Normal vesicular breath sounds

 **Abdomen**

Oryanomegaly - No
Tenderness - No



Name : Mrs. JAYSHRIBEN THAKKAR (36 /F)

UHID : AHCC.0000125995

Date : 10/12/2022

Organization is Accredited
by Joint Commission International

Package : MEDIWHEEL-FULL BODY CHK-BELOW40-FEMALE

AHC No : AHCCA2926



URINE FOR ROUTINE EXAMINATION

Test Name	Result	Unit	Level	Range
Specific Gravity	1.010			
Colour:	Pale-Yellow			
Transparency:	Clear			
pH	6			
Protein :	Nil			
Sugar:	Nil			
Blood:	Negative			
Ketone	Absent			
Bile Pigments:	Absent			
Urobilinogen	Normal	E.U./d L		
Nitrite	Negative			
Pus Cells	Occasional		0-5	
RBC	Nil	/hpf	0-5/hpf	
Epithelial Cells	Occasional			
Casts:	Absent			
Crystals:	Absent			
Note	10/12/2022			

Neutrophils	73	%	●	40-75
Lymphocytes	20	%	●	20-40
Monocytes	05	%	●	2-10
Eosinophils	02	%	●	01-06
Basophils	00	%	●	0-1
Platelet Count (Impedance)	278000	/cu mm	●	150000-450000
MPV (Calculated)	8.5	fl	●	7-11
ERYTHROCYTE SEDIMENTATION RATE (ESR) (Automated/ optic- electronic)	20	mm/1st hr	●	0-20

BLOOD GROUPING AND TYPING (ABO and Rh)

Test Name	Result	Unit	Level	Range
BLOOD GROUP:	AB Positive			

LFT (LIVER FUNCTION TEST)

Test Name	Result	Unit	Level	Range
ALT(SGPT) - SERUM / PLASMA	14	U/L	●	0-35
ALKALINE PHOSPHATASE - SERUM/PLASMA	107 *	U/L	●	Adult(Female): 35 - 104
AST (SGOT) - SERUM	18	U/L	●	>1 year Female : <32
Total Bilirubin	0.398	mg/dL	●	0.300-1.200
Direct Bilirubin	0.162	mg/dL	●	Upto 0.3 mg/dl

COMPLETE BLOOD COUNT WITH ESR

Test Name	Result	Unit	Level	Range
Hemoglobin (Photometric Measurement)	12.2	gm%	●	12-16
Packed cell volume(Calculated)	36.7	%	●	36-46
RBC COUNT (Impedance)	4.46	Million/ ul	●	3.8-5.2
MCV (From RBC Histogram)	82.4	fl	●	80-100
MCH(Calculated)	27.3	pg	●	27-32
MCHC(Calculated)	33.1	%	●	31-36
RDW(Calculated)	12.9	%	●	11.5-14.5
WBC Count (Impedance)	8500	/cu mm	●	4000-11000



Name : Mrs. JAYSHRIBEN THAKKAR (36 /F)

Organization is Accredited

by Joint Commission International

Package : MEDIWHEEL-FULL BODY CHK-BELOW40-FEMALE

UHID : AHCC.0000125995

Date : 10/12/2022



AHC No : AHCCAH2926

Test Name	Result	Unit	Level	Range
Indirect Bilirubin	0.24	mg/dL	●	1 Day ≤5.1 mg/dL 2 Days ≤7.2 mg/dL 3-5 Days ≤10.3 mg/dL 6-7 Days ≤8.4 mg/dL 8-9 Days ≤6.5 mg/dL 10-11 Days ≤4.6 mg/dL 12-13 Days ≤2.7 mg/dL 14 Days - 9 Years 0.2-0.8 mg/dL 10-19 Years 0.2-1.1 mg/dL ≥20 Years 0.2-1.2 mg/dL

Test Name	Result	Unit	Level	Range
Glucose - Plasma (Post Prandial)	89	mg/dL	●	70-140
Urine Glucose (Post Prandial)	Nil			

GLYCOSYLATED HEMOGLOBIN (HBA1C) - WHOLE BLOOD

Test Name	Result	Unit	Level	Range
Glycosylated Hemoglobin (HbA1c)	5.40	%	●	Normal < 5.7 %Increased risk for Diabetes 5.7 - 6.4% Diabetes ≥= 6.5%

Monitoring criteria for Diabetes Mellitus
<7.0 : Well Controlled
Diabetes
7.1 – 8.0 : Unsatisfactory Control
> 8.0 : Poor Control & Needs Immediate Treatment

CREATININE - SERUM / PLASMA

Test Name	Result	Unit	Level	Range
CREATININE - SERUM / PLASMA	0.6	mg/dL	●	Adult Female: 0.5 - 1.2

LFT (LIVER FUNCTION TEST)

Test Name	Result	Unit	Level	Range
GGTP: GAMMA GLUTAMYL TRANSPEPTIDASE - SERUM	17	U/L	●	Male : 10 - 71 Female : 6 - 42

GLUCOSE - SERUM / PLASMA (FASTING)

Test Name	Result	Unit	Level	Range
Glucose - Plasma (Fasting)	96	mg/dL	●	70 - 100 : Normal 100 - 125 : Impaired Glucose Tolerance ≥= 126 : Diabetes Mellitus

GLUCOSE - SERUM / PLASMA (POST PRANDIAL) - PPBS

● Within Normal Range ● Borderline High/Low ● Out of Range



Name : Mrs. JAYSHRIBEN THAKKAR (36 /F)

UHID : AHCC.0000125995

Date : 10/12/2022
Apollo
 HOSPITALS

Package : MEDIWHEEL-FULL BODY CHK-BELOW40-FEMALE

AHC No : AHCCA2926

Glycosylated Hemoglobin (HbA1c)	5.40	%	●	Normal < 5.7 %Increased risk for Diabetes 5.7 - 6.4% Diabetes >= 6.5% Monitoring criteria for Diabetes Mellitus <7.0 : Well Controlled Diabetes 7.1 – 8.0 : Unsatisfactory Control > 8.0 : Poor Control & Needs Immediate Treatment
Mean Blood Sugar	108			

TOTAL T3: TRI IODOTHYRONINE - SERUM	1.0	ng/mL	●	0.8 - 2.0
TOTAL T4: THYROXINE - SERUM	7 *	ug/dL	●	5.1 - 14.1
TSH: THYROID STIMULATING HORMONE - SERUM	5.96 *	μIU/mL	●	14-120 years : 0.27 - 4.20

URIC ACID - SERUM

Test Name	Result	Unit	Level	Range
URIC ACID - SERUM	4.0	mg/dL	●	Male : 3.4-7.0 Female : 2.4-5.7

BUN (BLOOD UREA NITROGEN)

Test Name	Result	Unit	Level	Range
BUN (BLOOD UREA NITROGEN)	7	mg/dL	●	6-20
UREA - SERUM / PLASMA	15	mg/dL	●	15 - 50

LIPID PROFILE - SERUM

Test Name	Result	Unit	Level	Range
Total Cholesterol	179	mg/dl	●	0 - 200 : Desirable 200 - 240 : Borderline High 240 - 280 : High > 280 : Very High
Triglycerides - Serum	103	mg/dL	●	0-150

LFT (LIVER FUNCTION TEST)

Test Name	Result	Unit	Level	Range
PROTEIN TOTAL - SERUM / PLASMA	7.67	g/dL	●	6.00-8.00
PROTEIN TOTAL - SERUM / PLASMA	7.67	g/dL	●	6.00-8.00
ALBUMIN - SERUM	4.55	g/dL	●	Adult(18 - 60 Yr): 3.5 - 5.2
ALBUMIN - SERUM	4.55	g/dL	●	Adult(18 - 60 Yr): 3.5 - 5.2
Globulin-Serum/Plasma	3.1		●	2.20-4.20
Globulin-Serum/Plasma	3.1		●	2.20-4.20
A/G ratio	1.5		●	1.00-2.00
A/G ratio	1.5		●	1.00-2.00

THYROID PROFILE (T3,T4 AND TSH)

Test Name	Result	Unit	Level	Range
-----------	--------	------	-------	-------



Name : Mrs. JAYSHRIBEN THAKKAR (36 /F)

UHID : AHCC.0000125995

Date : 10/12/2022

Organization is Accredited by Joint Commission International

Package : MEDIWHEEL-FULL BODY CHK-BELOW40-FEMALE



ATG NO : AHCCAM2926

HDL CHOLESTEROL - SERUM / PLASMA (Direct Enzymatic Colorimetric)	49 *	mg/dL ●	< 40 : Major risk factor for heart disease 40 - 59 : The higher The better. >=60 : Considered protective against heart disease
LPL Cholesterol (Direct L -)	116	mg/dL ●	100 : Optimal 100-129 : Near Optimal 130-159 : Borderline High 160-189 : High >=190 : Very High
VLDL CHOLESTEROL	21	●	< 40 mg/dl
C/H RATIO	4	●	0-4.5

USG WHOLE ABDOMEN

Normal study.

X-RAY CHEST PA

NORMAL STUDY.

INVESTIGATIONS NOT DONE / NOT YET REPORTED / NOT PART OF PACKAGE(LAB,RADIOLOGY & CARDIOLOGY)

Haematology

URINE GLUCOSE(FASTING)

STOOL ROUTINE

URINE GLUCOSE(POST PRANDIAL)

Histopathology

CONVENTIONAL PAP SMEAR /CERVICAL SMEAR

CARDIOLOGY

ECHO/TMT

ECG



Name : Mrs. JAYSHRIBEN THAKKAR (36 /F)

UHID : AHCC.0000125995



Date : 10/12/2022



Organization is Accredited
by Joint Commission International
Package : MEDIWHEEL-FULL BODY CHK-BELOW40-FEMALE

AHC No : AHCCA2926

Executive Summary

 ALL PHYSICAL FINDINGS ARE WNL.
 MILDLY RAISED TSH.

Wellness Prescription

Advice On Diet :-

 BALANCED DIET.

Advice On Physical Activity :-

 REGULAR EXERCISE.

Recommended Follow-up Tests

Test Name	Test Schedule	Repeat Frequency	Remarks
THYROID PROFILE (T3,T4 AND TSH)	3 Month(s)		

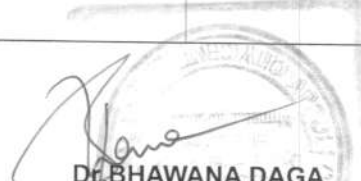
Dr. BHAWANA DAGA
AHC Physician / Consultant Internal Medicine

Printed By : BHAWANA DAGA

Note :- The Health Check-up examinations and routine investigations have certain limitations and may not be able to detect all the diseases. Any new or persisting symptoms should be brought to the attention of the Consulting Physician. Additional tests, consultations and follow up may be required in some cases.



DEPARTMENT OF HAEMATOLOGY

..

Name	: Mrs. JAYSHRIBEN THAKKAR	Age	: 36Yr 8Mth 6Days	Gender	: Female
UHID	: AHCC.0000125995 / AHCCAH2926	W/BNo/RefNo	: AHC		
SIN \LRN	: 3590005 \ 1543663				
Specimen	: Whole Blood (EDTA)				
Ref Doctor	: DR. BHAWANA DAGA				
					
Collected on	: 10-DEC-2022 10:30:49 AM	Received on	: 10-DEC-2022 11:05:31 AM	Reported on	: 10-DEC-2022 02:59:30 PM

MEDIWHEEL-FULL BODY CHK-BELOW40-FEMALE			
<u>TEST NAME</u>	<u>RESULT</u>	<u>BIOLOGICAL REFERENCE INTERVALS</u>	<u>UNITS</u>
COMPLETE BLOOD COUNT WITH ESR			
Hemoglobin (Photometric Measurement)	12.2	12 - 16	gm%
Packed cell volume(Calculated)	36.7	36 - 46	%
RBC COUNT (Impedance)	4.46	3.8 - 5.2	Million/ul
MCV (From RBC Histogram)	82.4	80 - 100	fl
MCH(Calculated)	27.3	27 - 32	pg
MCHC(Calculated)	33.1	31 - 36	%
RDW(Calculated)	12.9	11.5 - 14.5	%
WBC Count (Impedance)	8500	4000 - 11000	/cu mm
Differential Count (VCS Technology and Microscopy)			
Neutrophils	73	40 - 75	%
Lymphocytes	20	20 - 40	%
Monocytes	05	2 - 10	%
Eosinophils	02	01 - 06	%
Basophils	00	0 - 1	%
Platelet Count (Impedance)	278000	150000 - 450000	/cu mm
MPV (Calculated)	8.5	7 - 11	fl
PERIPHERAL SMEAR(Microscopy)			
ERYTHROCYTE SEDIMENTATION RATE (ESR) (Automated/ optic-electronic)	20	0 - 20	mm/1st hr



Organization is Accredited
by Joint Commission International



DEPARTMENT OF HAEMATOLOGY

Name : Mrs. JAYSHRIBEN THAKKAR Age : 36Yr 8Mth 6Days Gender : Female
 UHID : AHCC.0000125995 / AHCCAH2926 W/BNo/RefNo : AHC
 SIN \LRN : 3590005 \ 1543663
 Specimen : Whole Blood (EDTA)
 Ref Doctor : DR. BHAWANA DAGA



Collected on : 10-DEC-2022 10:30:49 AM Received on : 10-DEC-2022 11:05:31 AM Reported on : 10-DEC-2022 02:59:30 PM

*10/12/2022

Report Status:Final

* END OF REPORT *

CHECKED BY : 1010616
 717880

Printed On : 10-DEC-2022 05:40:42 PM

 Dr.HARDIK KOSHTI
 MD PATHOLOGY,
 CONSULTANT



Organization is Accredited
by Joint Commission International

DEPARTMENT OF BIOCHEMISTRY AND IMMUNOLOGY



Name : **Mrs. JAYSHRIBEN THAKKAR**
 UHID : AHCC.0000125995 / AHCCA2926
 SIN \ LRN : 3589999 \ 3590001 \ 3590003 \ 3589998 \ 1543663
 Specimen : Serum
 Ref Doctor : DR. BHAWANA DAGA

Age : 36Yr 8Mth 6Days Gender : Female
 W/BNo/RefNo : AHC



Collected on : 10-DEC-2022 10:30:49 AM Received on : 10-DEC-2022 11:05:45 AM Reported on : 10-DEC-2022 04:18:44 PM

MEDIWHEEL-FULL BODY CHK-BELOW40-FEMALE

<u>TEST NAME</u>	<u>RESULT</u>	<u>BIOLOGICAL REFERENCE INTERVALS</u>	<u>UNITS</u>
GLUCOSE - SERUM / PLASMA (POST PRANDIAL) - PPBS (Hexokinase)	89	70 - 140	mg/dL
GLUCOSE - SERUM / PLASMA (POST PRANDIAL)	89	70 - 140	mg/dL
URINE GLUCOSE(POST PRANDIAL):(Strip Method)	Nil	Nil	
GLUCOSE - SERUM / PLASMA (FASTING) (Hexokinase)	96	70 - 100 : Normal 100 - 125 : Impaired Glucose Tolerance >= 126 : Diabetes Mellitus	mg/dL
GLYCOSYLATED HEMOGLOBIN (HBA1C) - WHOLE BLOOD (Immunoturbidimetric)	5.40	Normal < 5.7% Increased risk for Diabetes 5.7 - 6.4% Diabetes >= 6.5%	%
		Monitoring criteria for Diabetes Mellitus <7.0 : Well Controlled Diabetes 7.1 - 8.0 : Unsatisfactory Control > 8.0 : Poor Control & Needs Immediate Treatment	



Organization is Accredited
by Joint Commission International

DEPARTMENT OF BIOCHEMISTRY AND IMMUNOLOGY



Name : Mrs. JAYSHRIBEN THAKKAR
 UHID : AHCC.0000125995 / AHCCAH2926
 SIN \ LRN : 3589999 \ 3590001 \ 3590003 \ 3589998 \ 1543663
 Specimen : Serum
 Ref Doctor : DR. BHAWANA DAGA

Age : 36Yr 8Mth 6Days Gender : Female

W/BNo/RefNo : AHC



Collected on : 10-DEC-2022 10:30:49 AM Received on : 10-DEC-2022 11:05:45 AM Reported on : 10-DEC-2022 04:18:44 PM

Mean Blood Sugar	108		
ALT(SGPT) - SERUM / PLASMA (UV without P5P)	14	Adult Female : <34	U/L
ALKALINE PHOSPHATASE - SERUM/PLASMA (PNP AMP BUFFER)	107 *	Adult(Female): 35 - 104	U/L
AST (SGOT) - SERUM (UV without P5P)	18	>1 year Female : <32	U/L
BILIRUBIN (DIRECT/INDIRECT/TOTAL) - SERUM (Diazotization)			
Bilirubin Total	0.398	0-1 days : 0 - 6mg/dl 1-2 days : 0 - 8mg/dl 2-5 days : 0 - 12mg/dl 5days - 4 months : 0.3 -1.2mg/dl >4 months : 0.3-1.2 mg/dl	mg/dL
Direct Bilirubin	0.162	Upto 0.3 mg/dl	mg/dL
Indirect Bilirubin	0.24	1 Day ≤5.1 mg/dL 2 Days ≤7.2 mg/dL 3-5 Days ≤10.3 mg/dL 6-7 Days ≤8.4 mg/dL 8-9 Days ≤6.5 mg/dL 10-11 Days ≤4.6 mg/dL 12-13 Days ≤2.7 mg/dL 14 Days - 9 Years 0.2-0.8 mg/dL 10-19 Years 0.2-1.1 mg/dL ≥20 Years 0.2-1.2 mg/dL	mg/dL
CREATININE - SERUM / PLASMA (Alkaline picrate - kinetic rate blanked)	0.6	Adult Female: 0.5 - 1.2	mg/dL



Organization is Accredited
by Joint Commission International

DEPARTMENT OF BIOCHEMISTRY AND IMMUNOLOGY



Name : Mrs. JAYSHRIBEN THAKKAR
 Age : 36Yr 8Mth 6Days Gender : Female
 UHID : AHCC.0000125995 / AHCCAH2926
 W/BNo/RefNo : AHC
 SIN \ LRN : 3589999 \ 3590001 \ 3590003 \ 3589998 \
 Specimen : Serum
 Ref Doctor : DR. BHAWANA DAGA



Collected on : 10-DEC-2022 10:30:49 AM Received on : 10-DEC-2022 11:05:45 AM Reported on : 10-DEC-2022 04:18:44 PM

GGTP: GAMMA GLUTAMYL TRANSPEPTIDASE - SERUM (IFCC)	17	Male : 10 - 71 Female : 6 - 42	U/L
PROTEIN TOTAL - SERUM / PLASMA (Biuret)	7.67	>2 Year: 6.0 - 8.0	g/dL
ALBUMIN - SERUM	4.55	Adult(18 - 60 Yr): 3.5 - 5.2	g/dL
Globulin-Serum/Plasma	3.1	2.2 - 4.2	
A/G ratio	1.5	1.00 - 2.00	
TOTAL T3: TRI IODOTHYRONINE - SERUM (Electrochemiluminescence:ECLIA)	1.0	0.8 - 2.0	ng/mL
TOTAL T4: THYROXINE - SERUM (Electrochemiluminescence:ECLIA)	7 *	5.1 - 14.1	ug/dL
TSH: THYROID STIMULATING HORMONE - SERUM (Electrochemiluminescence:ECLIA)	5.96 *	14-120 years : 0.27 - 4.20	µIU/mL
URIC ACID - SERUM (Uricase, colorimetric)	4.0	Male : 3.4-7.0 Female : 2.4-5.7	mg/dL
BUN (BLOOD UREA NITROGEN) (Histology)	7	Adult : 6 - 20	mg/dL
UREA - SERUM / PLASMA	15	15 - 50	mg/dL
LIPID PROFILE - SERUM			
TOTAL CHOLESTEROL (CHOD POD)	179	0 - 200 : Desirable 200 - 240 : Borderline High 240 - 280 : High > 280 : Very High	mg/dl
TRIGLYCERIDES - SERUM (Enzymatic Endpoint)	103	Normal: <150	mg/dL



Organization is Accredited
by Joint Commission International

DEPARTMENT OF BIOCHEMISTRY AND IMMUNOLOGY



Name : Mrs. JAYSHRIBEN THAKKAR

UHID : AHCC.0000125995 / AHCCAH2926

Age : 36Yr 8Mth 6Days Gender : Female

SIN \ LRN : 3589999 \ 3590001 \ 3590003 \ 3589998 \

W/BNo/RefNo : AHC

Specimen : Serum

Ref Doctor : DR. BHAWANA DAGA



Collected on : 10-DEC-2022 10:30:49 AM Received on : 10-DEC-2022 11:05:45 AM Reported on : 10-DEC-2022 04:18:44 PM

HDL CHOLESTEROL - SERUM / PLASMA (Direct Enzymatic Colorimetric)

49 *

High: 150 - 199
Hypertriglyceridemic: 200 - 499
Very High: >=500
< 40 : Major risk factor for heart disease

mg/dL

LDL CHOLESTEROL - SERUM / PLASMA (Direct LDL)

116

40 - 59 : The higher The better.
>=60 : Considered protective against heart disease

mg/dL

VLDL CHOLESTEROL (Calculated)

21

< 100 : Optimal
100-129 : Near Optimal
130-159 : Borderline High
160-189 : High

C/H RATIO (Calculated)

4

>=190 : Very High
< 40 mg/dl
< 4.5

10/12/2022

Report Status:Final

* END OF REPORT *

CHECKED BY 1010616
717880

Printed On : 10-DEC-2022 05:41:09 PM

Dr.HARDIK KOSHTI
MD PATHOLOGY,
CONSULTANT



Organization is Accredited
by Joint Commission International



DEPARTMENT OF CLINICAL PATHOLOGY

Name : **Mrs. JAYSHRIBEN THAKKAR**
 UHID : AHCC.0000125995 / AHCCA2926
 SIN ILRN : 3590002 \ 1543663
 Specimen : Urine
 Ref Doctor : DR. BHAWANA DAGA

Age : 36Yr 8Mth 6Days
 W/BNo/RefNo : AHC
 Gender : Female



Collected on : 10-DEC-2022 10:30:49 AM
 Received on : 10-DEC-2022 11:05:58 AM
 Reported on : 10-DEC-2022 01:48:30 PM

MEDIWHEEL-FULL BODY CHK-BELOW40-FEMALE

TEST NAME	RESULT	BIOLOGICAL REFERENCE INTERVALS	UNITS
URINE FOR ROUTINE EXAMINATION : (Solubility Method)			
PHYSICAL EXAMINATION			
Specific Gravity	1.010		
Colour:	Pale-Yellow		
Transparency:	Clear		
CHEMICAL EXAMINATION			
pH	6		
Protein :	Nil		
Sugar:	Nil		
Blood:	Negative		
Ketone	Absent		
Bile Pigments:	Absent		
Urobilinogen	Normal		
Nitrite	Negative		E.U./dL
Cells:			
Pus Cells	Occassional		
RBC	Nil	0-5/hpf	
Epithelial Cells	Occassional	0-5/hpf	/hpf
Casts:	Absent		
Crystals:	Absent		
Note	10/12/2022		



Organization is Accredited
by Joint Commission International



DEPARTMENT OF CLINICAL PATHOLOGY

Name : Mrs. JAYSHRIBEN THAKKAR

Age : 36Yr 8Mth 6Days

Gender : Female

UHID : AHCC.0000125995 / AHCCAH2926

W/BNo/RefNo : AHC

SIN \LRN : 3590002 \ 1543663

Specimen : Urine

Ref Doctor : DR. BHAWANA DAGA



Collected on : 10-DEC-2022 10:30:49 AM

Received on : 10-DEC-2022 11:05:58 AM

Reported on : 10-DEC-2022 01:48:30 PM

Report Status:Final

* END OF REPORT *

CHECKED BY : 1058662
717880

Printed On : 10-DEC-2022 05:41:26 PM

Dr.HARDIK KOSHTI
MD PATHOLOGY,
CONSULTANT



Organization is Accredited
by Joint Commission International

DEPARTMENT OF BLOOD BANK



Name : Mrs. JAYSHRIBEN THAKKAR Age : 36Yr 8Mth 6Days Gender : Female
 UHID : AHCC.0000125995 / AHCCA2926 W/BNo/RefNo : AHC
 SIN \LRN : 3590004 \ 1543663
 Specimen : Blood
 Ref Doctor : DR. BHAWANA DAGA



Collected on : 10-DEC-2022 10:30:49 AM Received on : 10-DEC-2022 03:59:15 PM Reported on : 10-DEC-2022 06:17:44 PM

MEDIWHEEL-FULL BODY CHK-BELOW40-FEMALE

TEST NAME	RESULT
BLOOD GROUPING AND TYPING (ABO and Rh)	
BLOOD GROUP:	AB Positive
Report Status:Final	

* END OF REPORT *

CHECKED BY : 1012969

717844

Printed On : 12-DEC-2022 02:03:14 PM

Dr.SANJAY GUPTA
MBBS, DIHBT,
CONSULTANT, BLOOD BANK



DEPARTMENT OF HISTOPATHOLOGY



Organization is Accredited
 Name : Mrs. JAYSHRIBEN THAKKAR
 UHID : AHCC.0000125995 / AHCCA2926 Age : 36Yr Gender : Female
 Lab No : AHIL01.H2202115 LRN : 1543663 W/BNo/RefNo : AHC
 Ref Doctor : DR. BHAWANA DAGA



Collected on : 10-DEC-2022 10:30:49 AM Received on : 10-DEC-2022 04:23:00 PM Reported on : 12-DEC-2022 03:38:00 PM

MEDIWHEEL-FULL BODY CHK-BELOW40-FEMALE

CONVENTIONAL PAP SMEAR /CERVICAL SMEAR

Ref No:

CY 1932/22

Brief Clinical History:

LMP: 18.11.2022

SPECIMEN TYPE:

Conventional
 Cervical smear

One wet fixed smear received, labeled as 'Jayshriben AHCC 125995'.

Microscopic Description:

THE BETHESDA SYSTEM (PAP SMEAR REPORTING):

- Satisfactory for evaluation
- Endocervical cells / Transformation zone, Seen
- Shift in vaginal flora

INTERPRETATION/RESULT:

Negative for intraepithelial lesion or malignancy.



DEPARTMENT OF HISTOPATHOLOGY



Organization is Accredited

Name : Mrs. JAYSHRIBEN THAKKAR

Age : 36Yr

Gender : Female

YHIP : AHCCG0000125895 / AHCCAM2926

W/BNo/RefNo : AHC

Lab No : AHIL01.H2202115 LRN : 1543663

Ref Doctor : DR. BHAWANA DAGA



Collected on : 10-DEC-2022 10:30:49 AM

Received on : 10-DEC-2022 04:23:00 PM

Reported on : 12-DEC-2022 03:38:00 PM

* END OF REPORT *

Typed By: 1058420

Dr. SWAPAN N DESAI
MD PATHOLOGY,
P.D.C.C (ONCO PATH)

Printed On : 12-DEC-2022 05:04:19 PM



Organization is Accredited
by Joint Commission International



Radiology

Patient Details : Mrs. JAYSHRIBEN THAKKAR | Female | 36Yr 8Mth 6Days
UHID : AHCC.0000125995 **Patient Location:** AHC
Patient Identifier: AHCCA2926 
DRN : 122141324 **Completed on :** 10-DEC-2022 09:39
Ref Doctor : DR. BHAWANA DAGA

X-RAY CHEST PA

FINDINGS :

Both lung fields appear normal. Bilateral hilar shadows appear normal. Trachea and major bronchi appear normal. Cardiac size appears normal. Both costophrenic angles are clear. Domes of diaphragm are well delineated. Visualized bones appear normal.

IMPRESSION

NORMAL STUDY.

— END OF THE REPORT —

A. A. PATEL

Dr. ALPESH A PATEL

DNB Resident



Organization is Accredited
by Joint Commission International



Radiology

Patient Details : Mrs. JAYSHRIBEN THAKKAR | Female | 36Yr 8Mth 6Days
UHID : AHCC.0000125995 **Patient Location:** AHC
Patient Identifier: AHCCAH2926 
DRN : 222063621 **Completed on :** 10-DEC-2022 09:36
Ref Doctor : DR. BHAWANA DAGA

USG WHOLE ABDOMEN

FINDINGS :

Liver appears normal in size and shows uniform normal echotexture. No evidence of focal or diffuse pathology seen. Intra and extra hepatic biliary radicles are not dilated. Portal vein is normal in calibre. Intrahepatic portal radicles appear normal.

Gall bladder appears normal with no evidence of calculus. Wall thickness appears normal. No evidence of pericholecystic collection.

Head, body and tail of pancreas appear normal in size and echotexture. No focal lesions identified Pancreatic duct appears normal in caliber.

Spleen appears normal in size and shows uniform echotexture.

Both kidneys are normal in size and show normal echopattern with good corticomedullary differentiation. Cortical outlines appear smooth. No evidence of calculi. Pelvicalyceal system on both sides appear normal.

No evidence of ascites or lymphadenopathy.

Urinary bladder is normal in contour and outline. Wall thickness appears normal.

Uterus measures 7.0 x 4.8 x 3.0 cm. ET measures 3 mm.

Uterus is anteverted and appears normal in size and echotexture. No focal lesion noted.

Myometrial and endometrial echotexture appears normal.

Both ovaries appears normal in size and echotexture.

No definite evidence of adnexal/pelvic mass is seen.

IMPRESSION



Organization is Accredited
by Joint Commission International



Mrs. JAYSHRIBEN THAKKAR

AHCC.0000125995

AHCCA2926

USG WHOLE ABDOMEN

Normal study.

— END OF THE REPORT —

A. A. PATEL

Dr. ALPESH A PATEL

DNB Resident

EYE CHECK UP

NAME *Ms* *Jayshri* *Thakur*

Date *10/12/22*
36/F

VA *6/9* *20/20*
6/6

fit

BCVA(Distance & Near)

RE *-0.75* *B16*

LE *-0.25* *B16*

Colour Vision *Normal*

Advice:

Checked By
[Signature]

Anterior Segment

Fundus

Advice:

Diagnosis

Checked By

ELECTROCARDIOGRAM REPORT

AHCC.000012 5995
MRS. JAYSHRIBEN THAKKA
R
Age: 36 Year(s) Year(s)/Female
10 Dec 2022 8:4 4:01 AM



Name: _____ Age/Sex: _____ Date: _____
By: _____ ECG No. _____ UHID/IP: _____

Final Diagnosis: _____

Heart Rate: _____

PR Interval: _____

QTc: _____

QT: _____

QTd: _____

QTn: _____

Changes: _____

Impression: _____

Interpreted By: _____

Notes: Please get the ECG photocopied for future reference.

Ventricular Rate: _____

Q R S: _____

	V4R	V1	V2	V5	V6
R/S					



Copy ID:

Name:

Sex: / Birth date: /

cm kg mmHg

Medication:

Symptoms:

History:

Vent. rate 70 bpm

PR int 160 ms

QRS dur 78 ms

QT/QTc(E) int 368/389 ms

P/QRS/T axis 38/50/16

RV5/SV1 amp 1.05/0.46 mV

RV5+SV1 amp 1.52 mV

AHCC:0000125995
MRS. JAYSHRIBEN THAKKA
R
Age: 36Year(s) Year(s)/Female
10 Dec 2022 8:44:01 AM

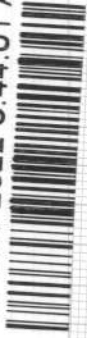

Unconfirmed Report
Reviewed by:

10 mm/mV 25 mm/s Filter: H50 D 35 Hz 10 mm/mV

10 mm/mV

10 mm/mV

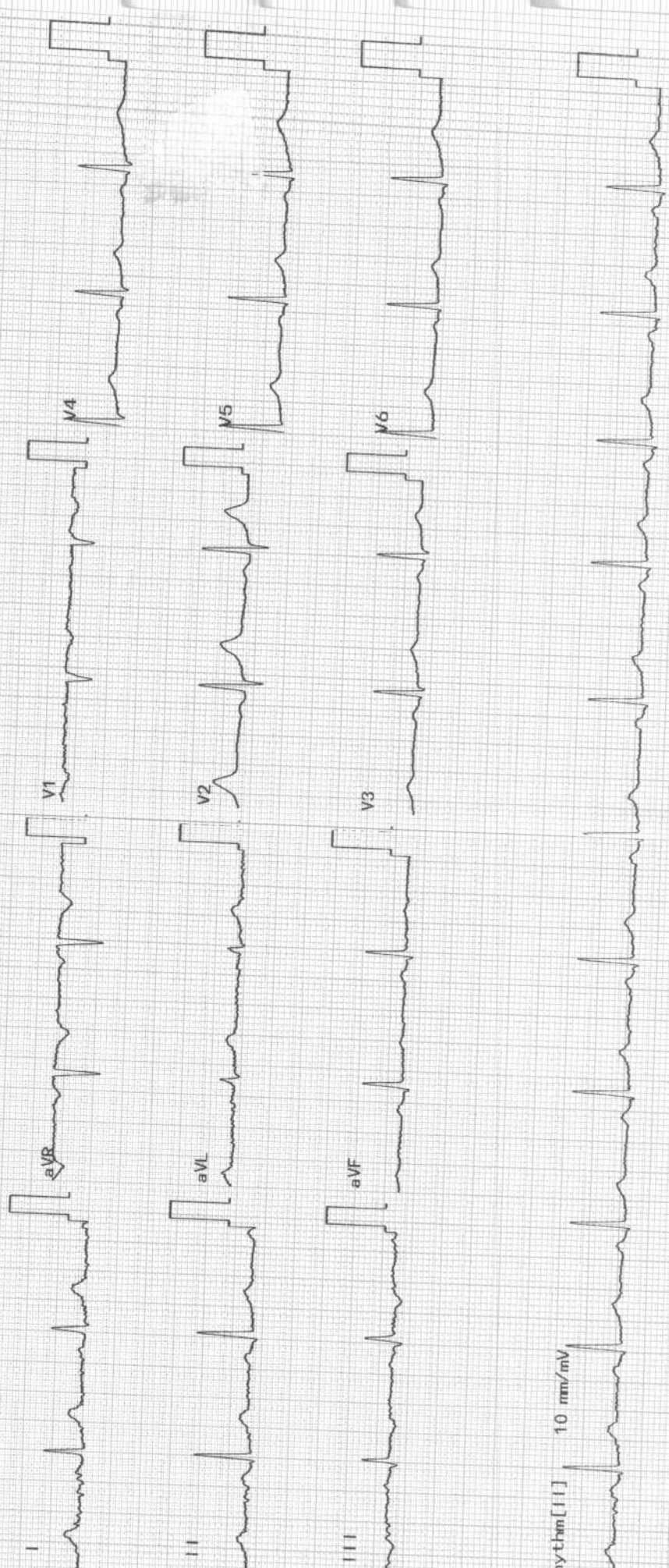

hythm[11] 10 mm/mV



AHCC.0000125995

MRS. JAYSHRIBEN THAKKA

R

Age: 36 Year(s) Year(s)/Female

10 Dec 2022 8:44:01 AM



OBSTETRICS & GYNAECOLOGY - AHC

Name :

Date : Unit No. :

Occupation :

Ref. Physician :

Age : Sex : Male Female

Copies to :

GYNAEC CHECK UP

Chief Complaint:

Nil

Children: 2 FTCS ^{♂ - 8 YD}

Weight:

Deliveries: ^{♀ - 1.5 YD}

BP:

Last Child: 1.5 YD

Breasts: NAD

Abortions: Nil

PAP Smear: - Taken

Periods: Regular

Previous Medical H/O:

LMP: 18/11/22

Nil

Menopause:

Previous Surgical H/O:

2 FTCS

G. Condition: Good

P/A: soft

S/E:

P/V: ut & v, N, tx clear

P/R: 2 candidiasis

Impression:

J Desai