

2:04

VoLTE LTE 54%



Mediwheel
Your wellness partner



011-41195959

Email: wellness@mediwheel.in

Dear Dipeka rawat,

Please find the confirmation for following request.

Booking Date : 02-07-2023
Package Name : Mediwheel Full Body Health Checkup Female Below 40
Name of Diagnostic/Hospital : Jpk Hospitals And Trauma Centre Pvt. Ltd.
Address of Diagnostic/Hospital : 8/9, NORMAL COMPOUND, OPP. TELEPHONE EXCHANGE, NEAR SUPER MARKET
Contact Details : [9721854899](tel:9721854899)
City : Sultanpur
State : Uttar Pradesh
Pincode : 228001
Appointment Date : 16-07-2023
Confirmation Status : Confirmed
Preferred Time : 8:00am-9:00am
Comment : APPOINTMENT TIME 8:30AM

Instructions to undergo Health Check:

1. Please ensure you are on complete fasting for 10-To-12-Hours prior to check.
2. During fasting time do not take any kind of medication, alcohol, cigarettes, tobacco or any other liquids (except Water) in the morning.
3. Bring urine sample in a container if possible (containers are available at the Health Check centre).
4. Please bring all your medical prescriptions and previous health medical records with you.
5. Kindly inform the health check reception in case if you have a history of diabetes and cardiac problems.

For Women:

1. Pregnant Women or those suspecting are advised not to undergo any X-Ray test.
2. It is advisable not to undergo any Health Check during menstrual cycle.

Request you to reach half an hour before the scheduled time.

In case of further assistance, Please reach out to Team Mediwheel.

© 2023-2024, Arcofemi Healthcare Limited.



Reply all

Dr. Pawan Kumar Singh

M.B.B.S., DNB (Medicine)

UPMCI-61330

Director & Consultant Physician

JPK Clinic & Diagnostics

(A Unit of JPK Hospitals & Trauma Centre Pvt. Ltd.)

भारत सरकार
Government of India

दीपिका रावत
Deepika Rawat
जन्म तिथि / DOB : 10/02/1990
महिला / Female

2922 2085 3890

आधार - आम आदमी का अधिकार

Deepika

भारतीय विशिष्ट पहचान प्राधिकरण
Unique Identification Authority of India

पता: W/O अभिषेक सिंह, नया, शेखदाहिर, विजया बैंक के पास, बहराइच, शेख दहीर, शेखदाहिर, बहराइच, महसी, उत्तर प्रदेश, 271801

Address: W/O Abhishek Singh, naya, shekhdahir, near vijaya bank, bahraich, Shekh Dahir, Shekhdahir, Bahraich, Mahasi, Uttar Pradesh, 271801

2922 2085 3890

1947
1800 300 1947

help@uidai.gov.in

www.uidai.gov.in

Dr. Pawan Kumar Singh
M.B.B.S. DNB (Medicine)
UPMCI-61330
Director & Consultant Physician
JPK Clinic & Diagnostics
(A Unit of JPK Hospitals & Trauma Centre Pvt. Ltd.)

MRS DIPEKA RAWAT

15.07.2023 21:17:49
JPK CLINIC AND DIAGNOSTICS
NORMAL COMPOUND SUPER MARKET
SULTANPUR

Location:
Room:
Order Number:
Indication:
Medication 1:
Medication 2:
Medication 3:

Technician:
Ordering Ph: DR. J.P. SINGH
Referring Ph:
Attending Ph:

80 bpm
- / - mmHg

QRS : 76 ms
QT / QTcBaz : 386 / 445 ms
PR : 122 ms
P : 92 ms
RR / PP : 748 / 750 ms
P / QRS / T : 26 / 35 / 36 degrees

Normal sinus rhythm
Normal ECG

Deepika

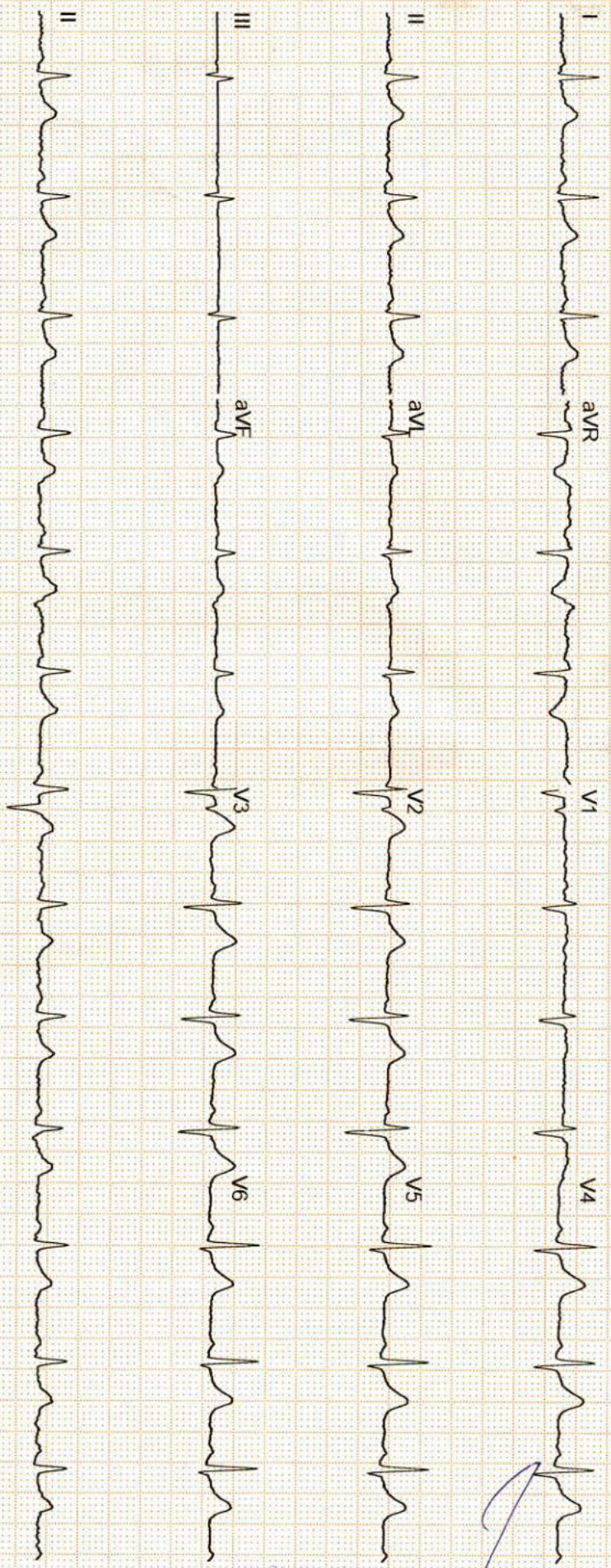

Dr. Pawan Kumar Singh
M.B.B.S. DNB (Medicine)
UPMCI-61380
Director & Consultant Physician
JPK Clinic & Diagnostics
(A Unit of JPK Hospitals & Trauma Centre Pvt. Ltd.)

GE MACC2000 1.1 12SL™ V241 25 mm/s 10 mm/mV ADS 0.56-20 Hz 50 Hz 4x2.5x3_25_R1 1/1

Unconfirmed



सर्वे सन्तु निरामया

राज डायग्नोस्टिक एण्ड मेडीकेयर

डिजिटल एक्सरे, पैथॉलाजी, अल्ट्रासाउण्ड

ठाकुर प्रसाद काम्प्लेक्स, निकट NY माल, गल्ला मण्डी मोड़, जिला अस्पताल रोड-सुलतानपुर

Report No : 24,671
 Patient Name : Smt. DEEPIKA
 Age (Y-M-D) : 32 - 0 - 0
 Sex : Female
 Referred By : DHS



Bill No. / Day Sr.: 16-Jul-23 12:
 Receiving Date : 16-Jul-23 12:
 Reporting Date :

ULTRASONOGRAPHIC STUDY OF WHOLE ABDOMEN FEMALE.

LIVER	: Liver is normal in size and echogenicity . No focal or diffuse mass lesion seen.No IHBD dilatation seen.
GALL BLADDER	: Gall bladder is normal in distension & shows echofree lumen.Wall thickness is within normal limit. No obvious GB calculus / sludgeness noted.
PV & CBD	: Portal vein and CBD are normal in their course and calibre
PANCREAS	: Pancreas is normal in size, contour and echotexture.
SPLEEN	: Spleen is normal in size and echogenicity. No mass lesion seen
KIDNEYS	: Both kidneys are normal in size, contour and echopattern. Cortico medullary differentiation is normally preserved. No calculus or mass lesion is seen. No hydronephrosis is seen.
URETER	: Normally visualized.
URINARY BLADDER	: Urinary Bladder is normal in wall thickness with evidence of anechoic lumen.No calculi or mass lesion seen.
UTERUS	: Uterus is normal in size.89.0 x 50.0.0 x 33.0 mm and morphology.No obvious ace occupying lesion noted
CERVIX	: Normal in size,shape & echogenicity.
OVARY & ADN.	: Multiple small cystic lesions size about 6 x 7 mm, 7 x 9 mm in right ovary with 8 x 5 mm to 5 x 6 mm in left ovary.
P.O.D	: No free fluid collection is seen.
BOWEL	: Bowels are normal.no significant gas shadow seen.
IMPRESSION	: (? B/L POLYCYSTIC OVARIAN DISEASE)

Dr. Pawan Kumar Singh
 M.B.B.S. DNB (Medicine)
 UPMCI-61375
 Director & Consultant Physician
 JPK Clinic & Diagnostics
 (A Unit of JPK Hospitals & Trauma Centre Pvt. Ltd.)

Dr. Amit Kumar
 M.B.B.S. MS
 Reg.No.-29176
 Dr. Amit Kumar
 (Sonologist.)



Timings : 8.30 AM to 7.30 PM, Sunday, 9.00 AM to 2.00 PM.

This is Profession opinion clinicians are requested to correlate pathological finding with clinical feature.
 If there is any doubt please repeat test free of cost.

{ NOT FOR MEDICO LEGAL PURPOSE }



सर्वे सन्तु निरामया

राज डायग्नोस्टिक एण्ड मेडीकेयर

डिजिटल एक्सरे, पैथॉलाजी, अल्ट्रासाउण्ड

ठाकुर प्रसाद काम्प्लेक्स, निकट NY माल, गल्ला मण्डी मोड़, जिला अस्पताल रोड-सुलतानपुर

Report No : 24,666
Patient Name : Smt. DEEPIKA
Age (Y-M-D) : 32 - 0 - 0
Sex : Female
Referred By : DHS



Bill No. / Day Sr.-: 7/16/2023 12
Receiving Date : 7/16/2023 12
Reporting Date :

X-RAY CHEST P.A.

TRACHEA- : Trachea is central,
CARDIAC SHADOW- : The cardiac size and silhouette is normal.
ANGLES- : Both costophrenic angles are clear.
PARRENCHYMA- : Both lung fields are clear & have normal volume bronchovascular pattern.
C / T RATIO- : Normal
MEDIASTINUM- : no mediastinal shift is seen.
DOME OF DIAPHRAGM- : Both domes of the diaphragm are normal in position, outline & curvature.
IMPRESSION- : NORMAL FINDING

Dr. Pawan Kumar Singh
M.B.B.S. DNB (Medicine)
UPMCI-61330
Director & Consultant Physician
JPK Clinic & Diagnostics
(A Unit of JPK Hospitals & Trauma Centre Pvt. Ltd.)

Dr. Amit Kumar
M.B.B.S. MS
Reg. No. -29176
Dr. Amit Kumar
(Sondlogist.)



Timings : 8.30 AM to 7.30 PM, Sunday, 9.00 AM to 2.00 PM.

This is Profession opinion clinicians are requested to correlate pathological finding with clinical feature.
If there is any doubt please repeat test free of cost.

{ NOT FOR MEDICO LEGAL PURPOSE }

JPK**CLINIC & DIAGNOSTICS**

(A unit of JPK Hospitals & Trauma Center Pvt. Ltd.)
 Super Market, Sultanpur -228 001 (U.P.)
 Ph. : 05362-241192, 9196008963
 www.jpkhospitals.com



Patient ID : 046513
 Name : Mrs. DEEPIKA RAWAT
 Age/Gender : 33Y/F
 Date/Time : 18-07-2023/15:15
 Referred By : SELF

INVESTIGATION	RESULT	REFERENCE RANGE
BIO-CHEMISTRY		
LRN-017328	Serum Creatinine	
Serum Creatinine	0.7 mg/dL	Male 0.9-1.3 mg/dL Female 0.6-1.1 mg/dL
Sample Collection Time 18 Jul 2023 / 15:18 Result Approval Time 18 Jul 2023 / 16:41		
LRN-017329	Liver Function Test (LFT)	
Bilirubin Total	0.40 mg/dL	10.0 - 14.0 mg/dL 3-5 Days (Premature) 4.0 - 8.0 mg/dL 3-5 Days (Full Term) 0.0 - 1.0 mg/dL (Adult)
Bilirubin Direct	0.17 mg/dL	0.0 - 0.2 mg/dL
Bilirubin Indirect	0.23 mg/dL	0.0 - 0.8 mg/dL
SGOT	24.1 U/L	upto 40 U/L (Males) upto 32 U/L (Females)
SGPT	16.5 U/L	upto 41 U/L (Males) upto 33 U/L (Females)
Alkaline Phosphatase	79.6 U/L	UPTO 125 U/L
Total Protein	6.74 g/dL	6.0 - 8.0 g/dL
Albumin	4.36 g/dL	3.5 - 5.2 g/dL
Globulin	2.38 g/dL	1.5 - 3.0 g/dL
A/G	2.8	1 - 2
Sample Collection Time 18 Jul 2023 / 15:18 Result Approval Time 18 Jul 2023 / 16:41		
LRN-017328	Post Prandial Blood Glucose	
Post Prandial Blood Glucose	106.0 mg/dL	90 - 140 mg/dL
Sample Collection Time 18 Jul 2023 / 15:18 Result Approval Time 18 Jul 2023 / 16:41		
LRN-017328	Uric Acid	
Uric Acid	4.6 mg/dL	Male 4.0-8.5 mg/dL

Rakesh

Rakesh Sharma
Lab Technician

Dr. Pawan Kumar Singh
M.B.B.S. DNB (Medicine)
JPMCI-61330
Consultant Physician
JPK Clinic & Diagnostics
(A Unit of JPK Hospitals & Trauma Centre Pvt. Ltd.)

Dr. SHIWANGI
M.B.B.S. D.P. (DNB)
Consultant Pathologist
JPK Clinic & Diagnostics
(A Unit of JPK Hospitals & Trauma Centre Pvt. Ltd.)

This is an Electronically Generated Report. This report is based on the specimens received. The report may need to be correlated clinically as laboratory

Facilities Available

- ECG
- PFT
- Endoscopy
- Hematology
- Biochemistry
- Microbiology
- FNAC
- Histopathology
- Sample Collection from Home & Online Delivery of Reports
- ABP
- TMT
- Echocardiography
- Ultrasound

JPK**CLINIC & DIAGNOSTICS**

(A unit of JPK Hospitals & Trauma Center Pvt. Ltd.)
 Super Market, Sultanpur -228 001 (U.P.)
 Ph. : 05362-241192, 9196008963
 www.jpkhospitals.com



Patient ID : 046513
 Name : Mrs. DEEPIKA RAWAT
 Age/Gender : 33Y/F
 Date/Time : 18-07-2023/15:15
 Referred By : SELF

INVESTIGATION	RESULT	REFERENCE RANGE
Female: 2.7-7.3 mg/dL		
Sample Collection Time 18 Jul 2023 / 15:18 Result Approval Time 18 Jul 2023 / 16:41		
LRN-017329	Blood Urea Nitrogen (BUN)	
Blood Urea Nitrogen (BUN)	9.80 mg/dL	5-18 mg/dL Infant/Child 6-20 mg/dL Adult 8-23 mg/dL Adult >60Yr
Sample Collection Time 18 Jul 2023 / 15:18 Result Approval Time 18 Jul 2023 / 16:41		
LRN-017328	Gamma Glutamyl transferase (GGT)	
GGT	20.1 U/L	5-36 U/L (Female) 8-61 U/L (Male)
Sample Collection Time 18 Jul 2023 / 15:18 Result Approval Time 18 Jul 2023 / 16:41		
LRN-017329	Lipid Profile	
Total Cholesterol	157.0 mg/dl	Desirable < 200 mg/dL Borderline 200-239 mg/dL High > 240 mg/dL
Triglycerides	106.0 mg/dL	Normal < 150 mg/dL Borderline High 150-199 mg/dL High 200-499 mg/dL Very high > 500 mg/dL
HDL	54.3 mg/dL	Low < 40 mg/dL Normal 40 -60 mg/dL High > 60 mg/dL
LDL	80.4 mg/dL	Optimal <100 mg/dL Near Optimal 100-129 mg/dL Borderline high 130-159 mg/dL High 160-189 mg/dL Very high >190 mg/dL
VLDL	21.2 mg/dL	15-30 mg/dL

Rakesh Sharma
Lab Technician

Dr. Pawan Kumar Singh

M.B.B.S. DNB (Medicine)
UPMCI-61330
Director & Consultant Physician
JPK Clinic & Diagnostics
(A Unit of JPK Hospitals & Trauma Centre Pvt. Ltd.)

Dr. SHIWANGI

MBBS, DCP, DNB
Consultant Pathologist
JPK Clinic & Diagnostics
(A Unit of JPK Hospitals & Trauma Center Pvt. Ltd.)

This is an Electronically Generated Report. This report is based on the specimens received. The report may need to be correlated clinically as laboratory

Facilities Available

- ECG
- PFT
- Endoscopy
- Hematology
- Biochemistry
- Microbiology
- FNAC
- Histopathology
- Sample Collection from Home & Online Delivery of Reports
- ABP
- TMT
- Echocardiography
- Ultrasound

JPK**CLINIC & DIAGNOSTICS**

(A unit of JPK Hospitals & Trauma Center Pvt. Ltd.)
 Super Market, Sultanpur -228 001 (U.P.)
 Ph. : 05362-241192, 9196008963
 www.jpkhospitals.com



Patient ID : 046513
 Name : Mrs. DEEPIKA RAWAT
 Age/Gender : 33Y/F
 Date/Time : 18-07-2023/15:15
 Referred By : SELF

INVESTIGATION	RESULT	REFERENCE RANGE
		Desirable < 20 mg/dL Borderline High 21-39 mg/dL High > 40 mg/dL (Less than 5.0) UPTO 3.5
TC/HDL Ratio	2.8	
LDL/HDL	1.4	
Sample Collection Time 18 Jul 2023 / 15:18 Result Approval Time 18 Jul 2023 / 16:41		
LRN-017328	Fasting blood sugar	
Fasting Blood Sugar	99.0 mg/dL	70-110 mg/dl
Sample Collection Time 18 Jul 2023 / 15:18 Result Approval Time 18 Jul 2023 / 16:41		
LRN-017330	HbA1C	
Glycosylated Haemoglobin	4.5 %	4-6% - NON-DIABETIC 6-7% - GOOD CONTROL 7-8% - FAIR CONTROL >8% - ACTION SUGGESTED
Sample Collection Time 18 Jul 2023 / 15:18 Result Approval Time 18 Jul 2023 / 16:41		

Rakesh Sharma
Lab Technician

Dr. Pawan Kumar Singh
 M.B.B.S. DNB (Medicine)
 UPMCI-61330
 Director & Consultant Physician
 JPK Clinic & Diagnostics
 (A Unit of JPK Hospitals & Trauma Centre Pvt. Ltd.)

Dr. SHIWANGI
 MD, DCP (DNB)
 Consultant Rheumatologist
 JPK Clinic & Diagnostics
 (A Unit of JPK Hospitals & Trauma Centre Pvt. Ltd.)

This is an Electronically Generated Report. This report is based on the specimens received. The report may need to be correlated clinically as laboratory facilities are available.

- ECG
- PFT
- Endoscopy
- Hematology
- Biochemistry
- Microbiology
- FNAC
- Histopathology
- Sample Collection from Home & Online Delivery of Reports
- ABP
- TMT
- Echocardiography
- Ultrasound

JPK**CLINIC & DIAGNOSTICS**

(A unit of JPK Hospitals & Trauma Center Pvt. Ltd.)
 Super Market, Sultanpur -228 001 (U.P.)
 Ph. : 05362-241192, 9196008963
 www.jpkhospitals.com



Patient ID : 046513
 Name : Mrs. DEEPIKA RAWAT
 Age/Gender : 33Y/F
 Date/Time : 18-07-2023/15:15
 Referred By : SELF

INVESTIGATION	RESULT	REFERENCE RANGE
HAEMATOLOGY		
LRN-017326	Erythrocyte sedimentation Rate (ESR)	
Erythrocyte sedimentation Rate (ESR)	18 mm/hr	Male : 0 - 10 mm/hr Female : 0 - 20 mm/hr
Sample Collection Time 18 Jul 2023 / 15:18 Result Approval Time 18 Jul 2023 / 16:41		
LRN-017327	Blood grouping and Rh typing	
Blood Group	O	
RH Typing	POSITIVE (+)	
Sample Collection Time 18 Jul 2023 / 15:18 Result Approval Time 18 Jul 2023 / 16:41		
LRN-017325	Complete Blood Count	
Haemoglobin	9.5 g/dL	13-18g/dL(>15yr Adult Male) 12-15g/dL(>15yrAdult Female)
WBC Count	5870	4000-11,000/cumm
Differential Count		
Neutrophils	52 %	40-75 %
Lymphocytes	37 %	20-45 %
Eosinophils	06 %	01-08 %
Monocytes	05 %	02-10 %
Basophils	00 %	00-01 %
RBC Count	3.91 million/cumm	4.5-6.0 million/cumm (Male) 4.0-5.5 million/cumm (Female)
PCV	28.9 %	40-54 % (>15yr Adult Male) 34-48 % (>15yr Adult Female)
MCV	74.0 fl	75-95 fl
MCH	24.3 pg	26-32 pg
MCHC	32.9 %	30-35%
Platelet Count	157000 cells/cumm	150000 - 400000 cells/cumm
Mean Platelet Volume(MPV)	11.5 fL	7.5-11.5 fL
RDW-CV	17.1 %	11-16 %

Rakesh

Rakesh Sharma
Lab Technician

Dr. Pawan Kumar Singh
M.B.B.S. DNB (Medicine)
UPMCI-61330
Senior & Consultant Physician
JPK Clinic & Diagnostics
(A Unit of JPK Hospitals & Trauma Centres Pvt. Ltd.)

Dr. SHIWANGI
MBBS, DCP (DNB)
Consultant Pathologist
JPK Clinic & Diagnostics
(A Unit of JPK Hospitals & Trauma Center Pvt. Ltd.)

This is an Electronically Generated Report. This report is based on the specimens received. The report may need to be correlated clinically as laboratory

Facilities Available

- ECG
- PFT
- Endoscopy
- Hematology
- Biochemistry
- Microbiology
- FNAC
- Histopathology
- Sample Collection from Home & Online Delivery of Reports
- ABP
- TMT
- Echocardiography
- Ultrasound

JPK**CLINIC & DIAGNOSTICS**

(A unit of JPK Hospitals & Trauma Center Pvt. Ltd.)
 Super Market, Sultanpur -228 001 (U.P.)
 Ph. : 05362-241192, 9196008963
 www.jpkhospitals.com

Patient ID : 046513
 Name : Mrs. DEEPIKA RAWAT
 Age/Gender : 33Y/F
 Date/Time : 18-07-2023/15:15
 Referred By : SELF

INVESTIGATION	RESULT	REFERENCE RANGE
---------------	--------	-----------------

RDW-SD	49.4 %	35-56 %
--------	--------	---------

Sample Collection Time 18 Jul 2023 / 15:18
 Result Approval Time 18 Jul 2023 / 16:41

Rakesh Sharma
 Lab Technician

Dr. Pawan Kumar Singh

M.B.B.S. DNB (Medicine)
 UPMCI-61330
 Consultant & Consultant Physician
 JPK Clinic & Diagnostics
 (A Unit of JPK Hospitals & Trauma Centre Pvt. Ltd.)

Dr. SHIWANGI

M.B.B.S, DCP. (DNB)
 Consultant Pathologist
 JPK Clinic & Diagnostics
 (A Unit of JPK Hospitals & Trauma Center Pvt. Ltd.)

This is an Electronically Generated Report. This report is based on the specimens received. The report may need to be correlated clinically as laboratory

Facilities Available

- ECG
- PFT
- Endoscopy
- Hematology
- Biochemistry
- Microbiology
- FNAC
- Histopathology
- Sample Collection from Home & Online Delivery of Reports
- ABP
- TMT
- Echocardiography
- Ultrasound

JPK**CLINIC & DIAGNOSTICS**

(A unit of JPK Hospitals & Trauma Center Pvt. Ltd.)
 Super Market, Sultanpur -228 001 (U.P.)
 Ph. : 05362-241192, 9196008963
 www.jpkhospitals.com



Patient ID : 046513
 Name : Mrs. DEEPIKA RAWAT
 Age/Gender : 33Y/F
 Date/Time : 18-07-2023/15:15
 Referred By : SELF

INVESTIGATION	RESULT	REFERENCE RANGE
Clinical Pathology		
URINE-ROUTINE/MICROSCOPY		
LRN-017331		
PHYSICAL EXAMINATION		
Quantity in ml	20 ML	
Urine Color	PALE YELLOW	
Reaction	ACIDIC	
CHEMICAL EXAMINATION		
Leukocytes	NEGATIVE	
Nitrite	NEGATIVE	
Urobilinogen	NEGATIVE	
pH	6.0	
Blood	NEGATIVE	
Sp.Gravity	1.020	
Ketone	NEGATIVE	
Bilirubin	NEGATIVE	
Glucose	NEGATIVE	
Protein	NEGATIVE	
MICROSCOPIC EXAMINATION		
Epithelial Cells	1-2/HIGH POWER FIELD	
RBC	NIL	
Pus Cells	2-3/HIGH POWER FIELD	
Casts	NOT SEEN	
Crystals	NOT SEEN	
Sample Collection Time 18 Jul 2023 / 15:18		
Result Approval Time 18 Jul 2023 / 16:41		

Rakesh

Rakesh Sharma
Lab Technician

Dr. Pawan Kumar Singh
 M.B.B.S. DNB (Medicine)
 UPMCI-61330
 Director & Consultant Physician
 JPK Clinic & Diagnostics
 (A Unit of JPK Hospitals & Trauma Centre Pvt. Ltd.)

Dr. SHIWANGI
 M.D.B.S. DCP. (DNB)
 Consultant Pathologist
 JPK Clinic & Diagnostics
 (A Unit of JPK Hospitals & Trauma Center Pvt. Ltd.)

This is an Electronically Generated Report. This report is based on the specimens received. The report may need to be correlated clinically as laboratory

Facilities Available

- ECG
- PFT
- Endoscopy
- Hematology
- Biochemistry
- Microbiology
- FNAC
- Histopathology
- Sample Collection from Home & Online Delivery of Reports
- ABP
- TMT
- Echocardiography
- Ultrasound

JPK**CLINIC & DIAGNOSTICS**

(A unit of JPK Hospitals & Trauma Center Pvt. Ltd.)
 Super Market, Sultanpur -228 001 (U.P.)
 Ph. : 05362-241192, 9196008963
 www.jpkhospitals.com



Patient ID : 046513
 Name : Mrs. DEEPIKA RAWAT
 Age/Gender : 33Y/F
 Date/Time : 18-07-2023/15:15
 Referred By : SELF

INVESTIGATION	RESULT	REFERENCE RANGE
---------------	--------	-----------------

INVESTIGATION	RESULT	REFERENCE RANGE
CHEMILUMINESCENCE IMMUNOASSAY		
Thyroid Function Test (T3, T4, TSH)		
LRN-017332		
T3	0.98 ng/mL	0.69-2.15
T4	86.3 ng/mL	52-127
TSH	4.28 µIU/mL	21 weeks- 20 years: 0.7-6.4 µIU/mL 21-54 years: 0.4 - 4.2 µIU/mL 55- 87 years: 0.5 – 8.9 µIU/mL Pregnancy: 1st Trimester: 0.24 – 2.99 µIU/mL 2nd Trimester: 0.46 – 2.95 µIU/mL 3rd Trimester: 0.43 – 2.78 µIU/mL

Sample Collection Time 18 Jul 2023 / 15:18
 Result Approval Time 18 Jul 2023 / 16:41

----- End of Report -----

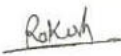
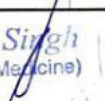
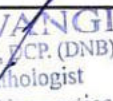
 Rakesh Sharma Lab Technician	 Dr. Pawan Kumar Singh M.B.B.S. DNB (Medicine) UPNCI-61330 Director & Consultant Physician JPK Clinic & Diagnostics (A Unit of JPK Hospitals & Trauma Centre Pvt. Ltd.)	 Dr. SHIWANGI MBBS, DCP (DNB) Consultant Pathologist JPK Clinic & Diagnostics (A Unit of JPK Hospitals & Trauma Center Pvt. Ltd.)
---	---	--

This is an Electronically Generated Report. This report is based on the specimen's received. The report may need to be correlated clinically as laboratory facilities available.

- ECG
- PFT
- Endoscopy
- Hematology
- Biochemistry
- Microbiology
- FNAC
- Histopathology
- Sample Collection from Home & Online Delivery of Reports
- ABP
- TMT
- Echocardiography
- Ultrasound

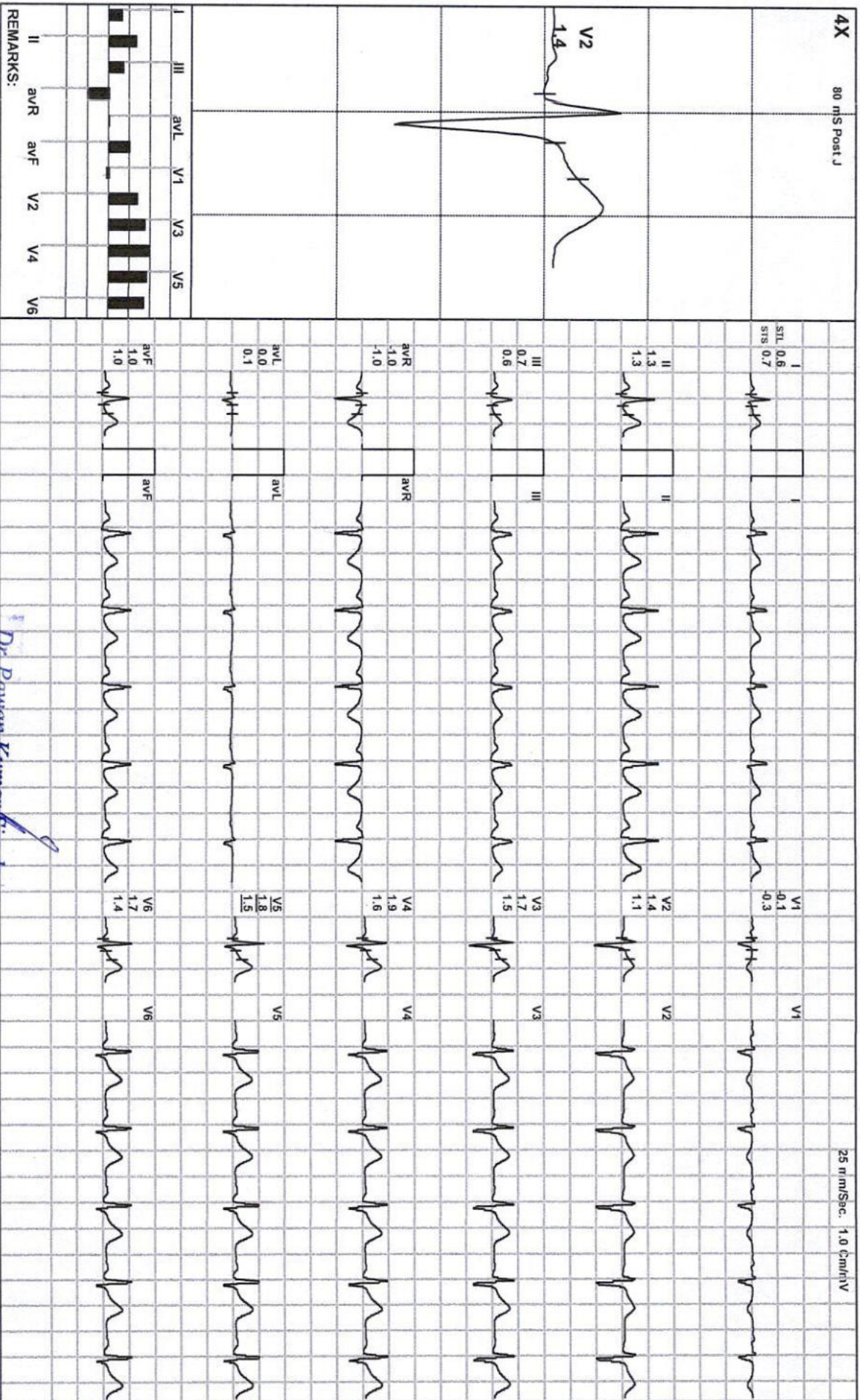

Dr. Pawan Kumar Singh

M.B.B.S. DNB (Medicine)
UPMCI-61330

Director & Consultant Physician
JPK Clinic & Diagnostics
A Unit of JPK Hospitals & Trauma Centre Pvt. Ltd

(ADX_GEM217220330)(R)Allengers





Date: 16 - 07 - 2023 09:28:29 AM METS: 1.0/ 103 bpm 55% of THR BP: 112/70 mmHg Combined Medians/ BLC On/ Naich On/ HF 0.05 H2/LF 35 HZ EXTime: 00:00 0.0 mph, 0.0%

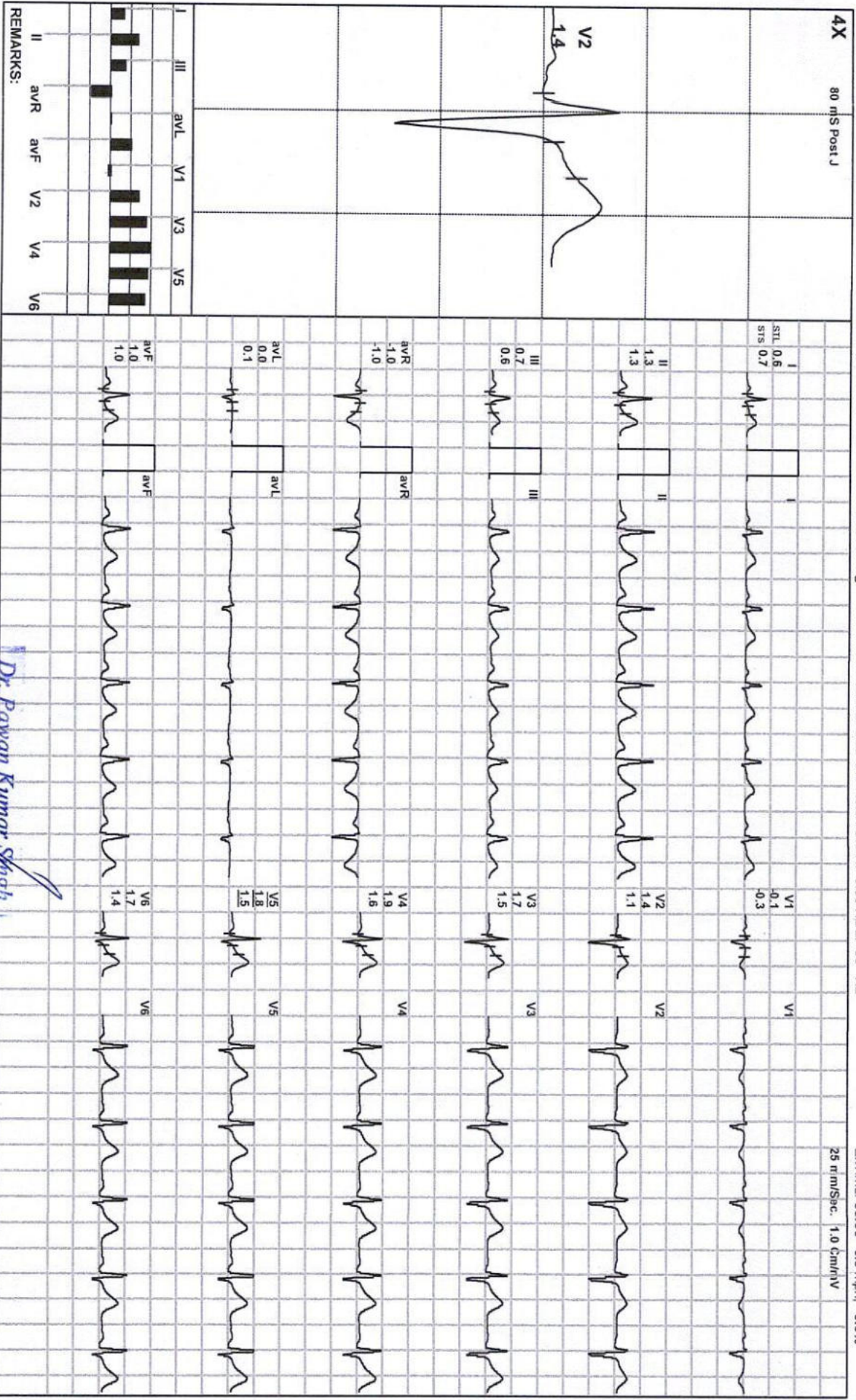

REMARKS:

Dr. Pawan Kumar Singh
 M.B.S. DNB (Medicine)
 JPMCI-61330
 Director & Consultant Physician
 JPK Clinic & Diagnostics
 (A Unit of JPK Hospitals & Trauma Centre Pvt. Ltd.)

(ADX_GEM217220330)(R)Allengers



38 / DEEPIKA RAWAT / 33 Yrs / F / 162 Cms / 89 Kg / HR : 104

Date: 16 - 07 - 2023 09:28:29 AM METS: 1.0/ 104 bpm 56% of THR BP: 112/70 mmHg Combined Medians/ BLC On/ Notch On/ HF 0.05 HZLF 35 HZ

EXTime: 00:00 0.0 mph, 0.0%

25 mm/Sec. 1.0 Cm/IV

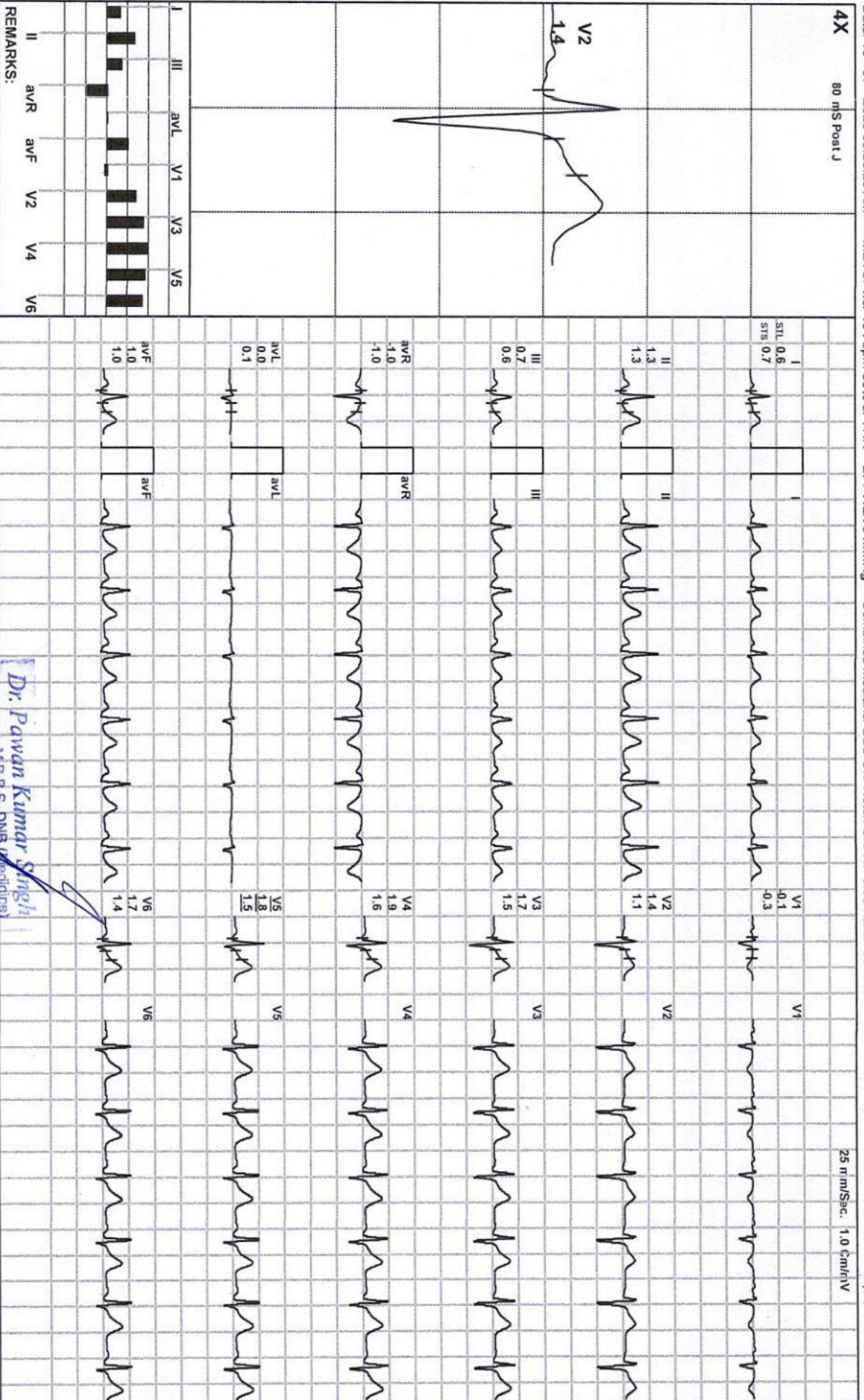

Dr. Pawan Kumar Singh
MBBS, DNB (Cardiology)

UPMCI-61330
Director & Consultant Physician
JPK Clinic & Diagnostics
(A Unit of JPK Hospitals & Trauma Centre Pvt. Ltd.)

(ADX_GEM217220330)(R)Allengers



38 / DEEPIKA RAWAT / 33 Yrs / F / 162 Cms / 89 Kg / HR : 97

Date: 16 - 07 - 2023 09:28:29 AM METS: 1.0/ 97 bpm 52% of THR BP: 112/70 mmHg Combined Medians/ BLC On/ Notch On/ HF: 0.05 HzLF: 35 Hz

ExTime: 00:00 0.0 mph, 0.0%

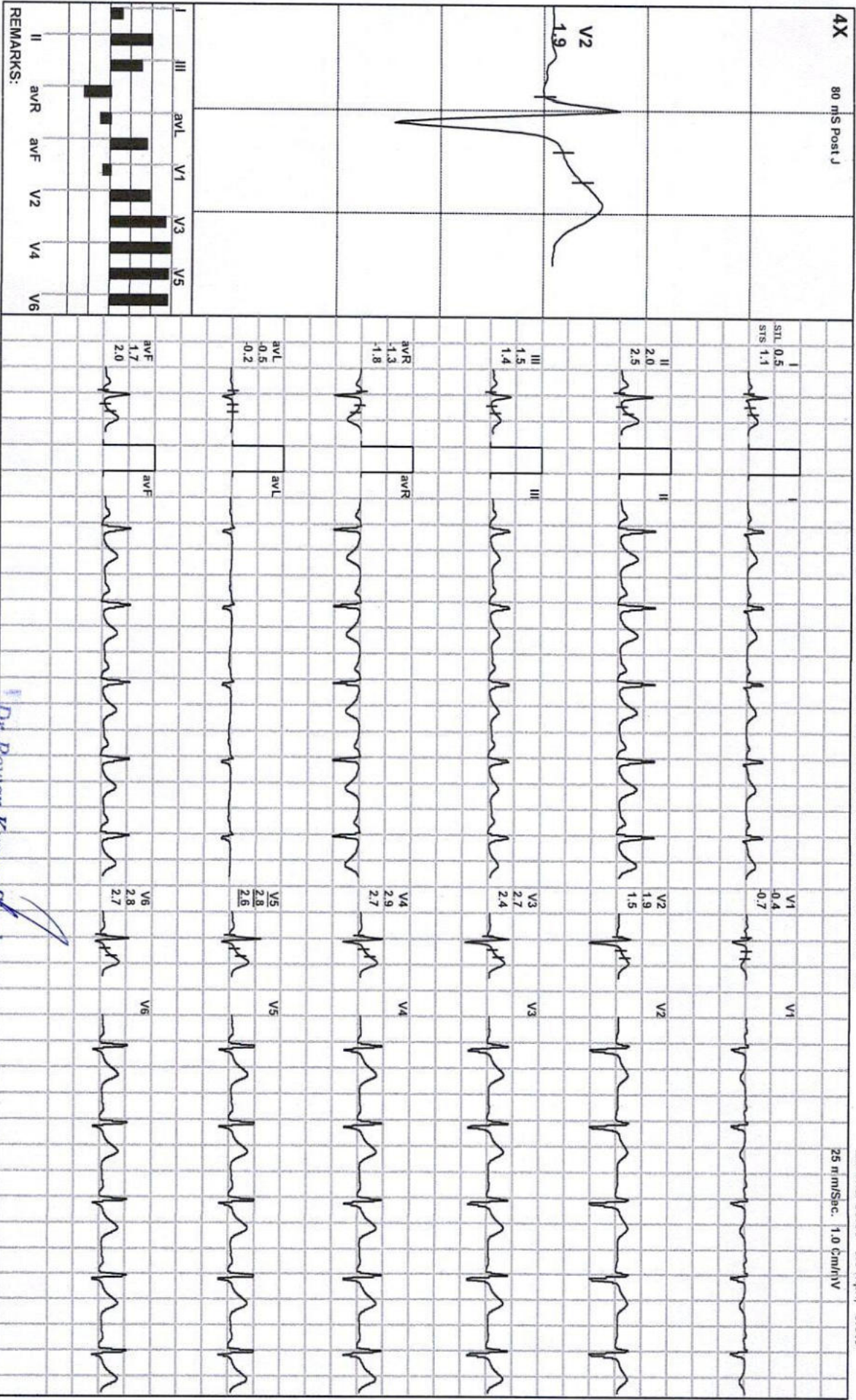

Dr. Pawan Kumar Singh
M.B.B.S. DNB (Medicine)
UPMCI-61330
Director & Consultant Physician
JPK Clinic & Diagnostics
(A Unit of JPK Hospitals & Trauma Centre Pvt. Ltd.)

(ADX_GEM217220330)(R)Allengers



Date: 16 - 07 - 2023 09:28:29 AM METS: 1.0/ 97 bpm 52% of THR BP- 112/70 mmHg Combined Medians/ BLC Orv Notch Orv/ HF 0.05 H/L/F 35 Hz

EXTime: 00:00 0.0 mph, 0.0%

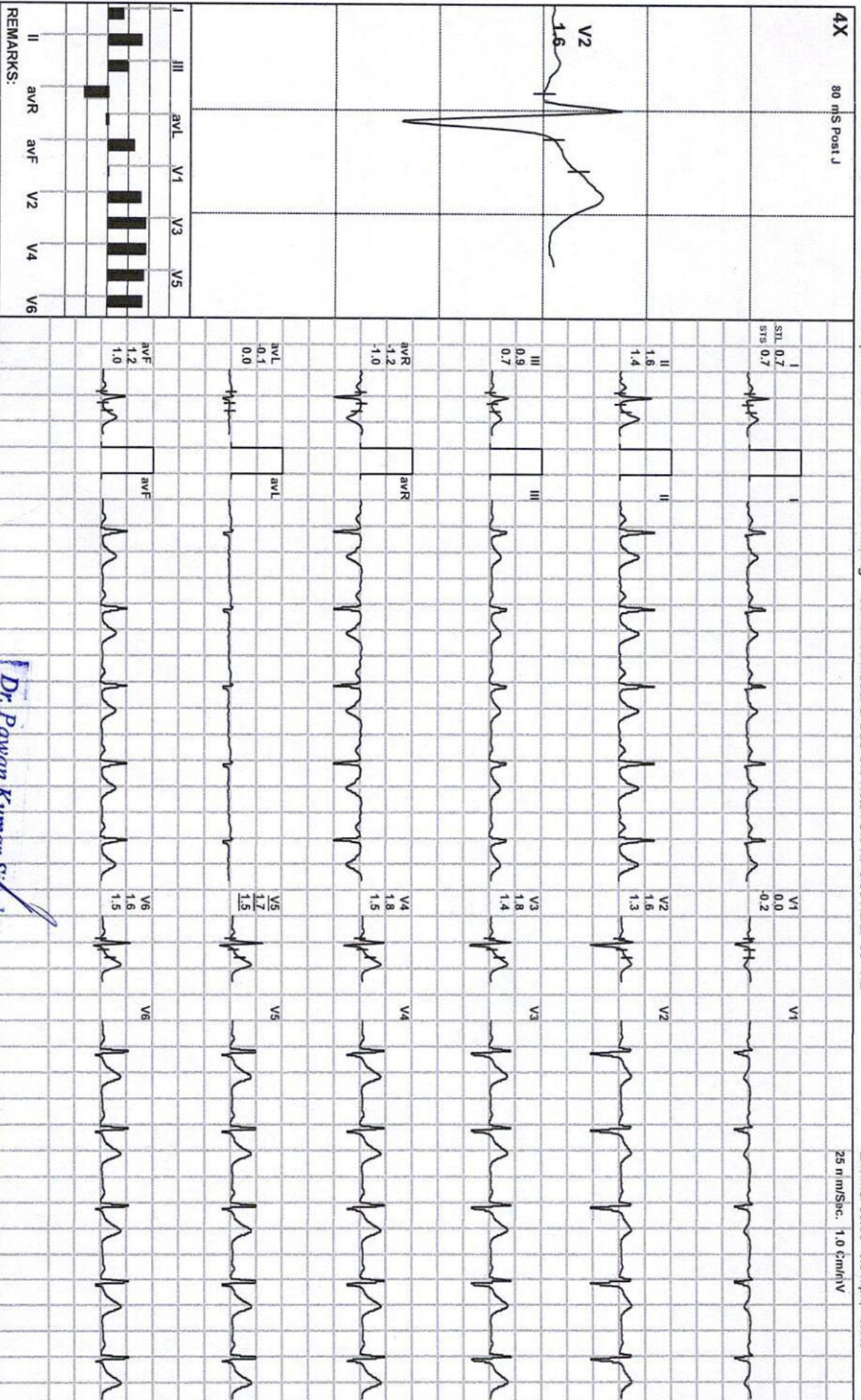

Dr. Pawan Kumar Singh

M.B.B.S. DNB (Medicine)
IPMCI-61330

Director & Consultant Physician
JPK Clinic & Diagnostics
A Unit of JPK Hospital & Trauma Centre Pvt. Ltd.

(ADX_GEM217220330)(R)Allengers



Date: 16 - 07 - 2023 09:28:29 AM

METS: 4.71 / 167 bpm 89% of THR

BP: 115/73 mmHg Combined Medians/ BLC On/ Notch On/ HF 0.05 HZ/LF 35 Hz

EXTime: 03:00 1.7 mph, 10.0%

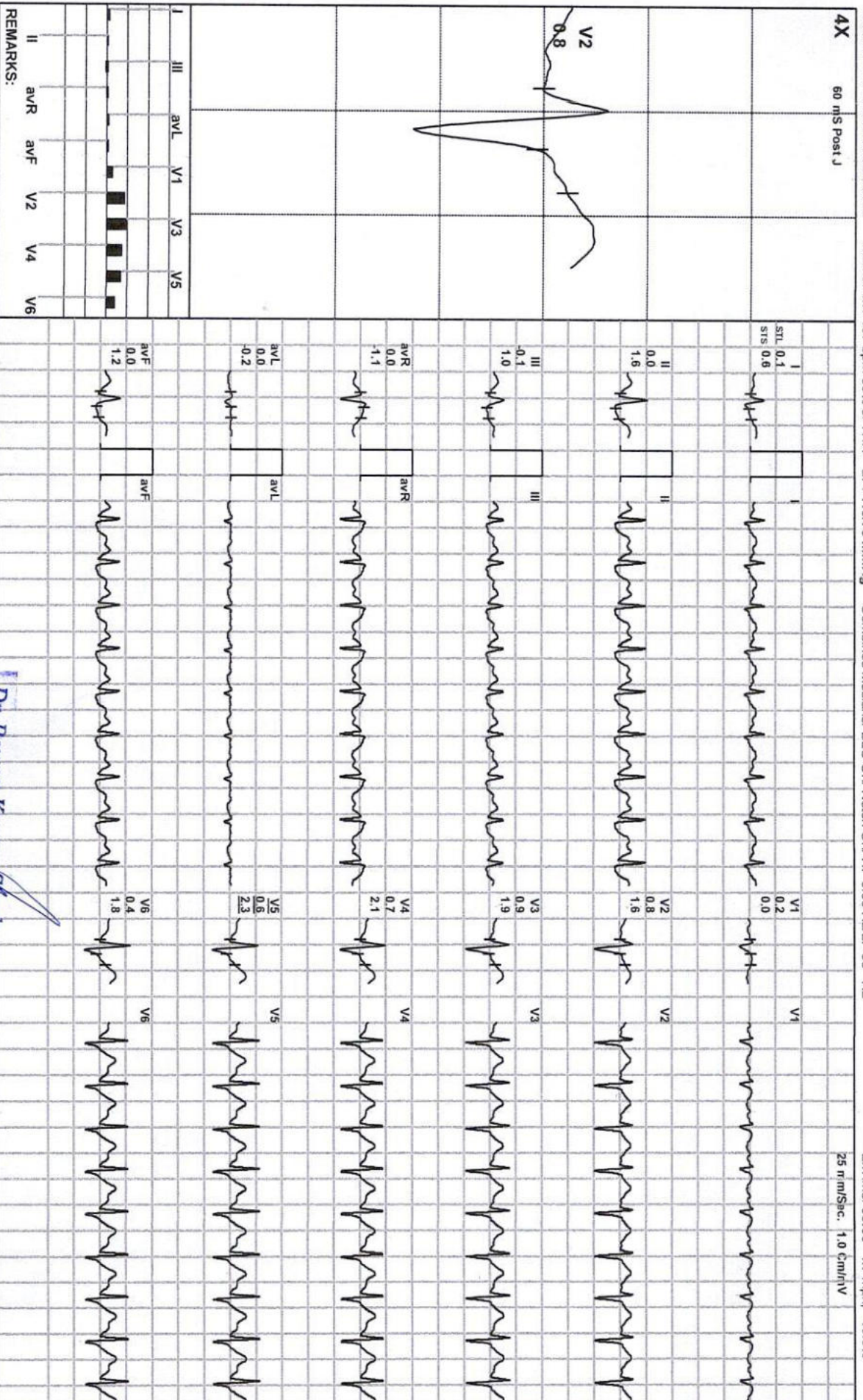

REMARKS:

4X

60 mS Post J

25 mm/Sec. 1.0 cm/rV

Dr. Pawan Kumar Singh
M.B.B.S. DNB (Medicine)
UPMCI-61330

(ADX_GEM217220330)(R)Allergers

Director & Consultant Physician
JPK Clinic & Diagnostics
A Unit of JPK Hospitals & Trauma Centre Pvt.Ltd.



Date: 16 - 07 - 2023 09:28:29 AM METS: 5.8/ 174 bpm 93% of THR BP: 115/73 mmHg Combined Medians/ BLC Or/ Natch Or/ HF 0.05 Hz/LF 35 Hz

EXTime: 04:25 2.5 mph, 12.0%

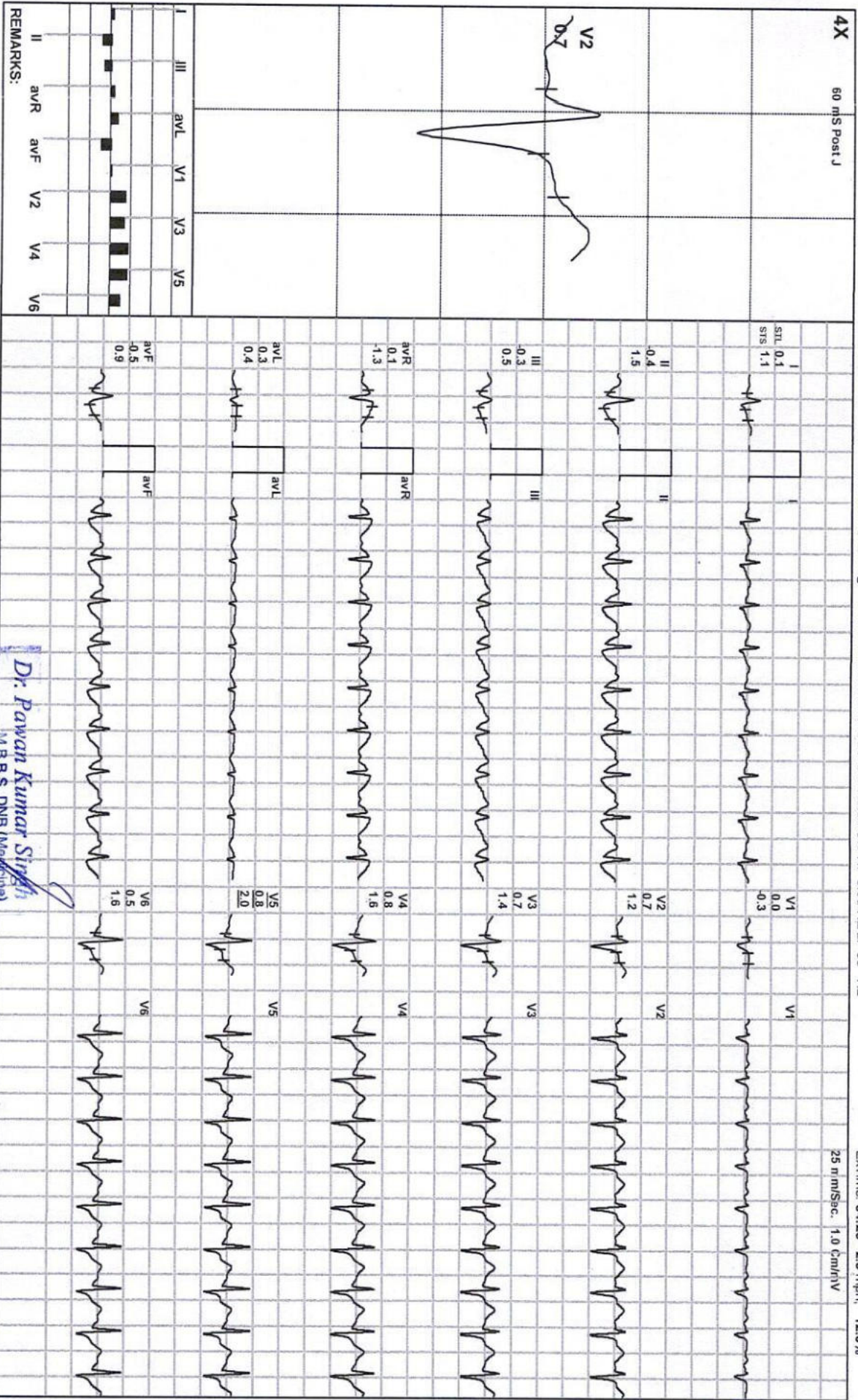

Dr. Pawan Kumar Singh
M.B.B.S. DNB (Medicine)

Director & Consultant Physician
JPK Clinic & Diagnostics
(A Unit of JPK Hospitals & Trauma Centre Pvt. Ltd.)

ADX_GEM217220330(R)Allengers



Date: 16 - 07 - 2023 09:28:29 AM METS: 1.8/ 172 bpm 92% of THR BP: 115/73 mmHg Combined Medians/ BLC Or/ Natch Or/ HF 0.05 Hz/ LF 35 Hz

EXTime: 04:25 1.1 mph, 0.0%

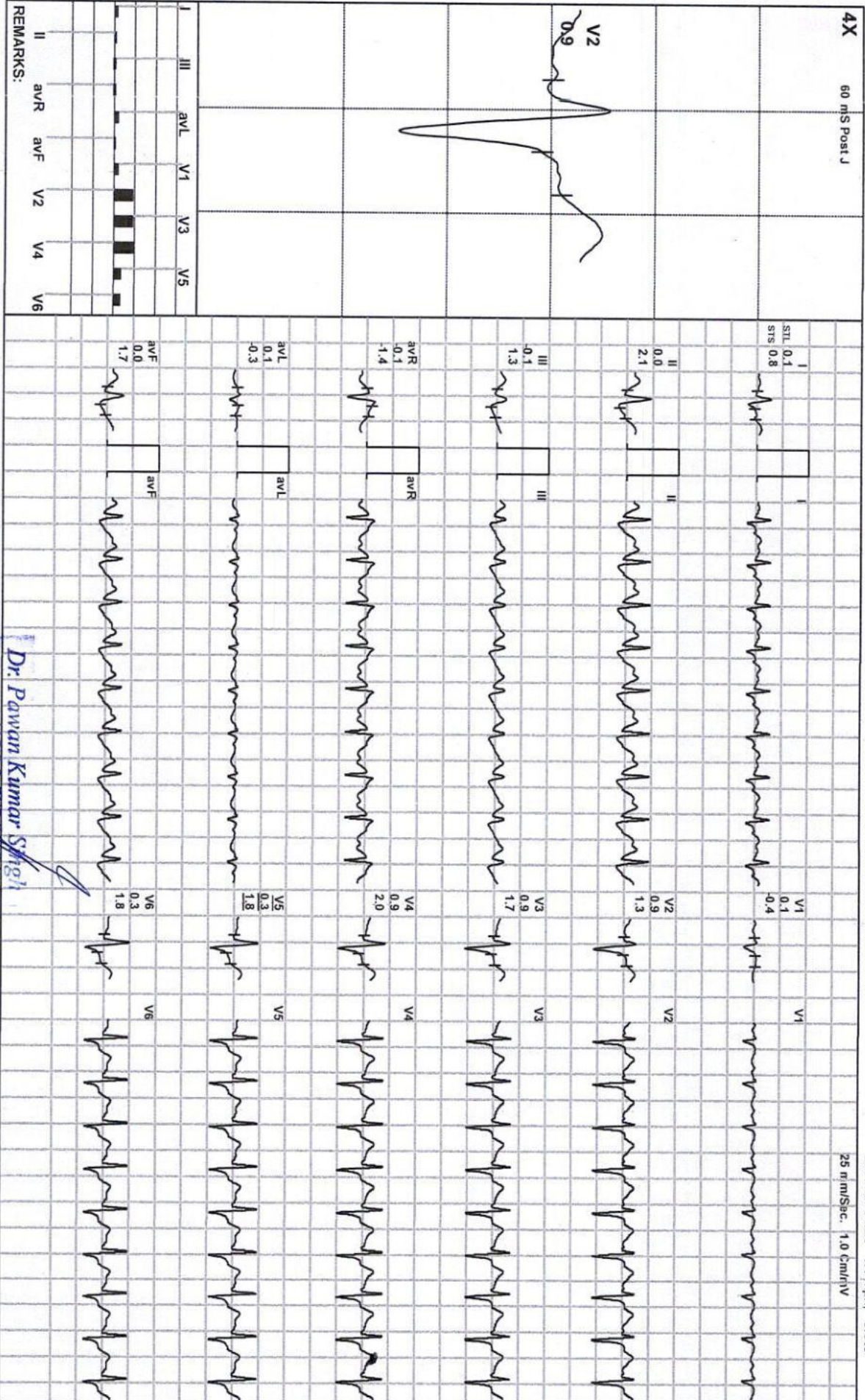

REMARKS:

Dr. Pawan Kumar Singh

M.B.B.S. DNB (Medicine)
UPMCI-61330

Director & Consultant Physician
JPK Clinic & Diagnostics
(A Unit of JPK Hospitals & Trauma Centre Pvt. Ltd.)

(ADX_GEM217220330)(R)Allengers



38 / DEEPIKA RAWAT / 33 Yrs / F / 162 Cms / 89 Kg / HR : 161

Date: 16 - 07 - 2023 09:28:29 AM

METS: 1.0/ 161 bpm 86% of THR

BP: 118/76 mmHg

Combined Medians/ BLC Or/ Natch Or/ HF 0.05 H2/LF 35 HZ

EXTime: 04:25 1.1 mph, 0.0%

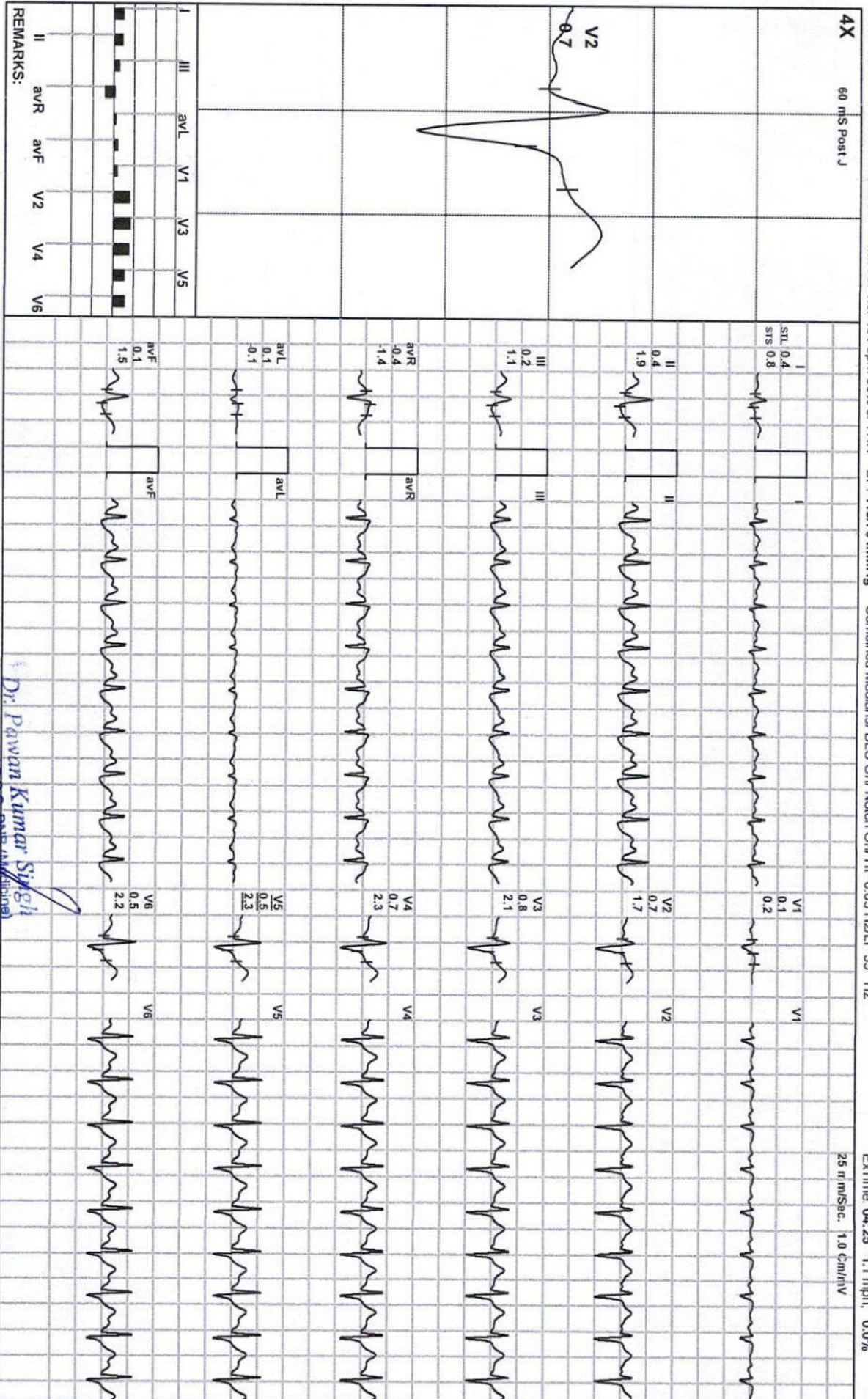

REMARKS:

Dr. Pawan Kumar Singh

M.B.B.S. DNB (Anesthesiology)

Director & Consultant Physician

JPK Clinic & Diagnostics

A Unit of JPK Hospitals & Trauma Centre Pvt. Ltd.

(ADX_GEM217220330)(R)Allengers

JPK HOSPITAL AND TRAUMA CENTER

38 / DEEPIKA RAWAT / 33 Yrs / F / 162 Cms / 89 Kg / HR : 161

Recovery(1:07)



Date: 16 - 07 - 2023 09:28:29 AM METS: 1.0/ 161 bpm 86% of THR BP: 118/76 mmHg Combined Medians/ BLC Or/ Notch Or/ HF 0.05 Hz/ LF 35 Hz

ExTime: 04:25 0.0 mph, 0.0%

4X 60 mS Post J

25 r/m/Sec. 1.0 Cm/hv

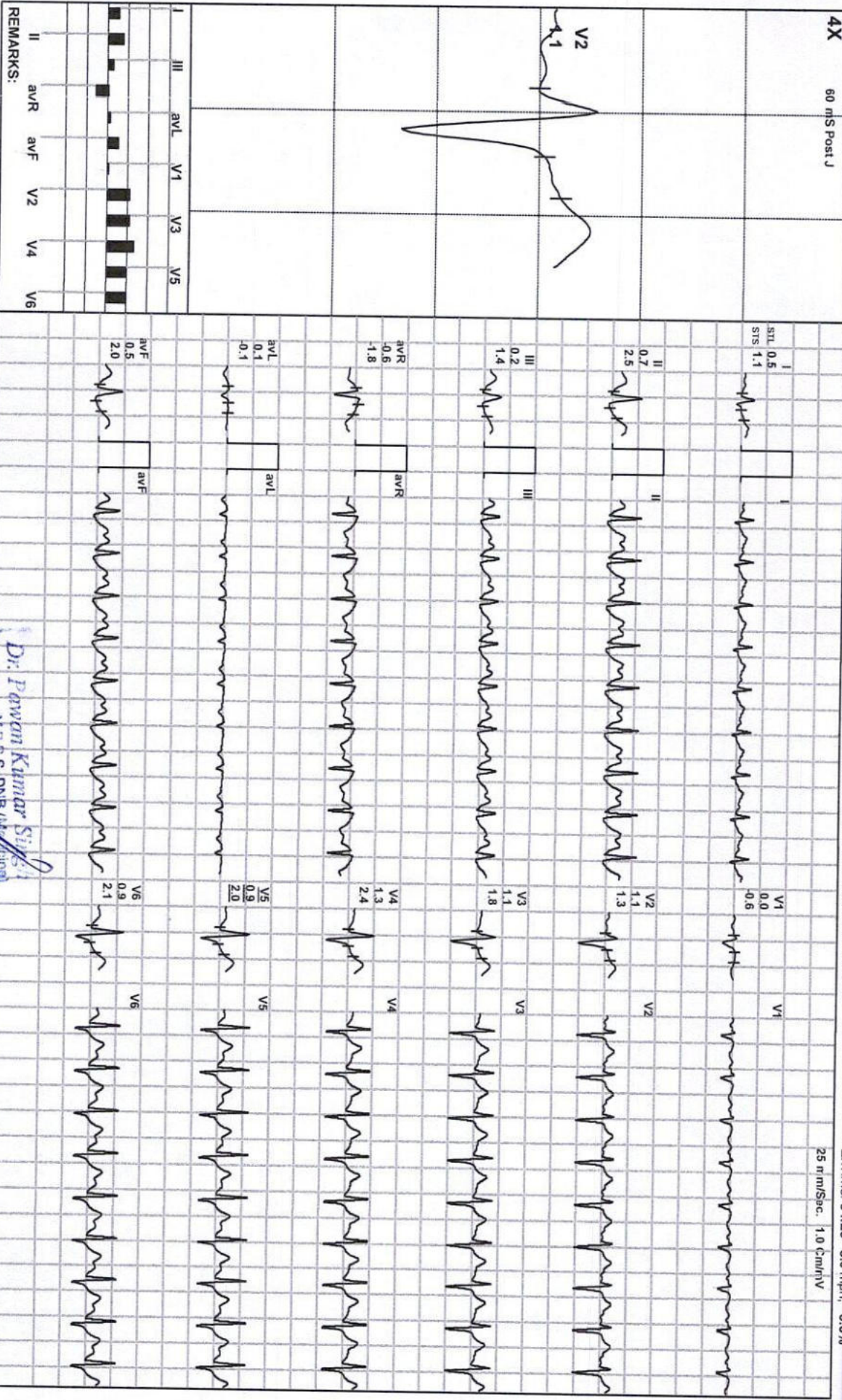

Dr. Pawan Kumar Singh
M.B.S., DNB (Anesthesiology)

UPTMCI-61330
Director & Consultant Physician
JPK Clinic & Diagnostics
A Unit of JPK Hospitals & Trauma Centre Pvt. Ltd.

(ADX_GEM217220330)(R)Allergens

JPK HOSPITAL AND TRAUMA CENTER
SULTANPUR Email:

Report



38 / DEEPIKA RAWAT / 33 Yrs / F / 162 Cms / 89 Kg
Date: 16 - 07 - 2023 09:28:29 AM Refd By : SELF Examined By: DR.PAWAN KUMAR SINGH

Stage	Time	Duration	Speed(mph)	Elevation	METS	Rate	%THR	BP	RPP	PVC	Comments
Supine	00:08	0:08	00.0	00.0	01.0	103	55 %	112/70	115	00	
Standing	00:12	0:04	00.0	00.0	01.0	103	55 %	112/70	115	00	
HV	00:17	0:05	00.0	00.0	01.0	104	56 %	112/70	116	00	
Warm Up	00:21	0:04	00.0	00.0	01.0	097	52 %	112/70	108	00	
ExStart	00:31	0:10	00.0	00.0	01.0	097	52 %	112/70	108	00	
BRUCE Stage 1	03:31	3:00	01.7	10.0	04.7	167	89 %	115/73	192	00	
PeakEx	04:56	1:25	02.5	12.0	05.8	174	93 %	115/73	200	00	
Recovery	05:26	0:30	01.1	00.0	01.8	172	92 %	115/73	197	00	
Recovery	05:56	1:00	01.1	00.0	01.0	161	86 %	118/76	189	00	
Recovery	06:03	1:07	00.0	00.0	01.0	161	86 %	118/76	189	00	

FINDINGS :

Exercise Time : 04:25
 Initial HR (ExStrt) : 97 bpm 52% of Target 187
 Initial BP (ExStrt) : 112/70 (mm/Hg)
 Max Workload Attained : 5.8 Fair response to induced stress
 Max ST Dep Lead & Avg ST Value : avL & -0.5 mm in Warm Up
 Duke Treadmill Score : 04.2
 Test End Reasons : Test Complete

Max HR Attained 174 bpm 93% of Target 187
 Max BP Attained 118/76 (mm/Hg)
 VO2Max : 20.3 ml/Kg/min (Very Poor)

REPORT :

TEST OBJECTIVE : ROUTINE CHECK UP
 ACTIVITY : SEDENTARY
 REASON FOR TERMINATION : TERMINATED AT STG 2; DEVELOPED DYSPNOEA AND CHEST DISCOMFORT

Dr. Pawan Kumar Singh
 M.B.B.S. DMG (Medicine)
 UPNMC-61380
 Director & Consultant Physician
 JPK Clinic & Diagnostics
 (A Unit of JPK Hospitals & Trauma Centre Pvt. Ltd.)
Doctor : DR PAWAN KUMAR SINGH

EXERCISE TOLERANCE : LOW
EXERCISE INDUCED ARRHYTHMIAS : NO
HAEMODYNAMIC RESPONSE : NORMAL
CHRONOTROPIC RESPONSE : NORMAL
FINAL IMPRESSION : STRESS TEST IS INCONCLUSIVE FOR ISCHAEMIC HEART DISEASE

Dr. Pawan Kumar Singh
M.B.B.S. DNB (Medicine)
UPMCH-61332
Director & Consultant Physician
JPK Clinic & Diagnostics
(A Unit of JPK Hospitals & Trauma Centre Pvt. Ltd.)