

anurag sri <anurag.idc@gmail.com>

Health Check up Booking Confirmed Request(bobE6953),Package Code-PKG10000238, Beneficiary Code-19008

Mediwheel <santosh@policywheel.com>

Mon, Jan 31, 2022 at 2:39 PM

To: "anurag.idc@gmail.com" <anurag.idc@gmail.com>

Cc: Mediwheel CC <customercare@mediwheel.in>, Mediwheel CC <mediwheelwellness@gmail.com>

**Mediwheel**
...Your wellness partner**011-41195959**

Email:wellness@mediwheel.in

*06/02/2022*Hi **Chandan Healthcare Limited,**Diagnostic/Hospital Location : **Indradeep Complex, Sanjay Gandhi Puram, City: Lucknow**

We have received the confirmation for the following booking .

Beneficiary Name : PKG10000238**Beneficiary Name** : MR. VISHWAKARMA SUNIL KUMAR**Member Age** : 37**Member Gender** : Male**Member Relation** : Employee**Package Name** : Full Body Health Checkup Male Below 40**Location** : LUCKNOW, Uttar Pradesh-226010**Contact Details** : 9568910095**Booking Date** : 23-01-2022**Appointment Date** : 06-02-2022*Rq by =
mediwheel***Instructions to undergo Health Check:**

1. Please ensure you are on complete fasting for 10-To-12-Hours prior to check.
2. During fasting time do not take any kind of medication, alcohol, cigarettes, tobacco or any other liquids (except Water) in the morning.
3. Bring urine sample in a container if possible (containers are available at the Health Check centre).
4. Please bring all your medical prescriptions and previous health medical records with you.
5. Kindly inform the health check reception in case if you have a history of diabetes and cardiac problems.

For Women:

1. Pregnant Women or those suspecting are advised not to undergo any X-Ray test.
2. It is advisable not to undergo any Health Check during menstrual cycle.

We request you to facilitate the employee on priority.

© 2022-2023 , Arcofemi Healthcare Limited.

9568910095



DOB:- 10-July-1983



Age / Gender: 38/Male

Date and Time: 6th Feb 22 11:16 AM

Patient ID: IDC0428462122

Patient Name: Mr.SUNIL KUMAR VISHWAKARMA

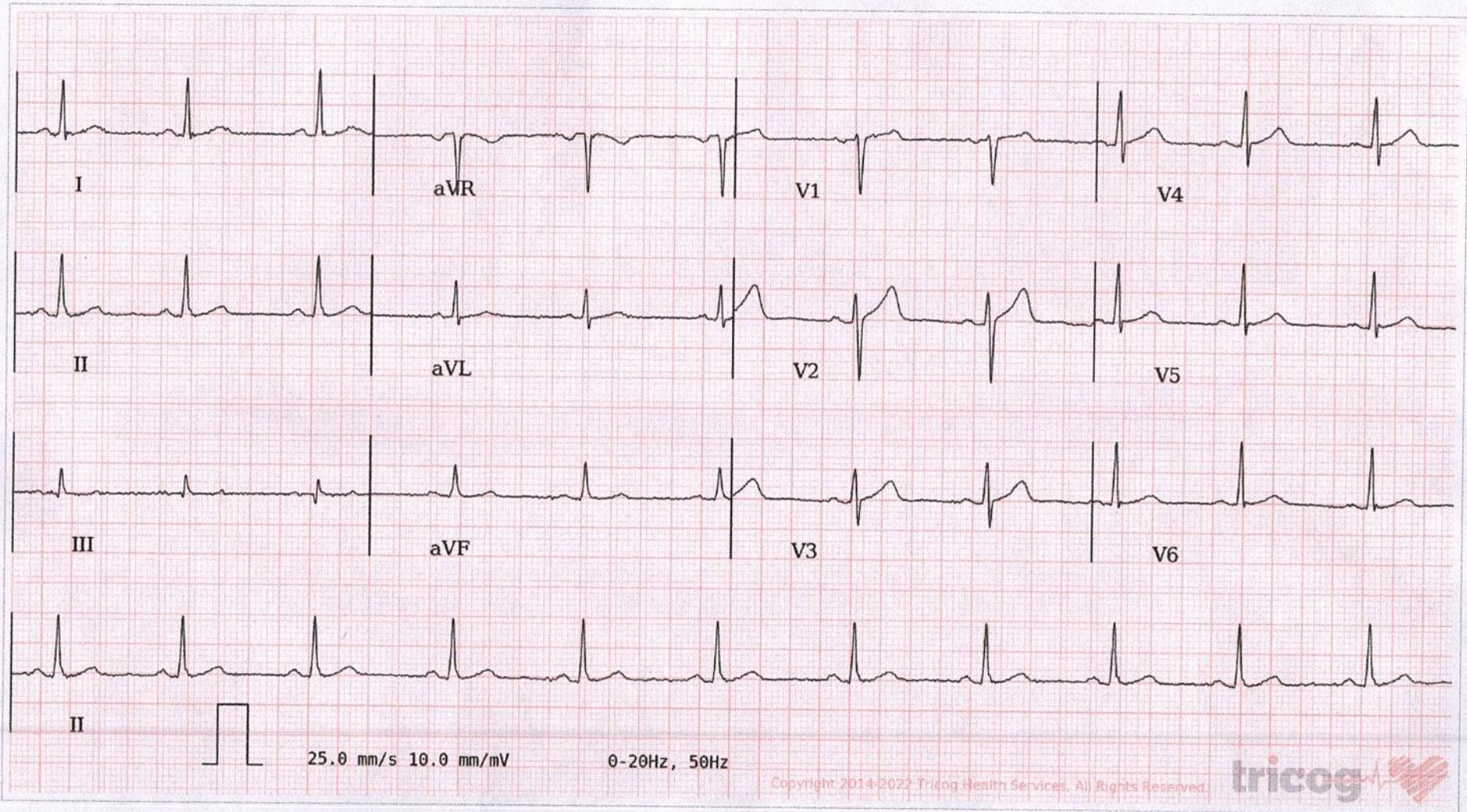

AR: 69 bpm VR: 69 bpm QRSD: 76 ms QT: 362 ms QTc: 387 ms PRI: 148 ms P-R-T: 30° 40° 35°

ECG Within Normal Limits: Sinus Rhythm, Normal Axis. Please correlate clinically.

AUTHORIZED BY

Dr. Charit
MD, DM: Cardiology

REPORTED BY

Dr Kavitha Girish