



# S. R. MEDICAL INSTITUTE & RESEARCH CENTRE

(A Unit of Katyayani Health Care Pvt. Ltd.)  
Lauries Complex, Namner Road, Near Sai Ka Takiya X-ing, AGRA-1



## PATHOLOGY REPORT

Date	20/11/2022	Srl No.	33	Company	TPA
Name	MR. B.P. RAMAKANT	Age	32 Yrs.	Sex	M
Ref. By	Dr. C/O BANK OF BARODA				

Test Name	Value	Unit	Reference Value
<b>HAEMATOLOGY</b>			
HAEMOGLOBIN (Hb)	16.3	gm/dl	13.5 - 18.00
TLC (Total Leucocyte Count )	6900	/cumm	4000 - 11000
DIFFERENTIAL LEUCOCYTE COUNT			
NEUTROPHIL	62	%	45 - 75
LYMPHOCYTE	33	%	20 - 45
EOSINOPHIL	02	%	1 - 6
MONOCYTE	03	%	1 - 10
R B C (Red Blood Cell Count)	5.30	Millions/cmm	4.2 - 5.4
PLATELET COUNT	195	$\times 10^3/uL$	150 - 450
HcT (Hematocrit/PCV)	46.4	%	40 - 54
M C V (Mean Corp Volume)	87.547	fL	80.0 - 100.0
M C H (Mean Corp Hb)	30.755	pg	26.0 - 34.0
M C H C (Mean Corp Hb Conc)	35.129	g/DL	31.0 - 37.0
E.S.R. (Wintrobe)	07	mm/1st hr.	0.00 - 20
BLOOD GROUP ABO	'O'		
RH TYPING	POSITIVE		

The upper agglutination test for grouping has some limitations.  
For further confirmation Resverse typing Card ( Dia clon ABO/D ) Method is suggested.

### GLYCATED HAEMOGLOBIN (HbA1c)

<u>INVESTIGATION</u>	<u>OBSERVED VALUE</u>	<u>UNIT</u>
GLYCOSYLATED HAMOGLOBIN (HbA1c)	: 5.8	%

Phone : (0562) 4301222, 9359901993  
e-mail : srhospital98@gmail.com  
katyayanisr\_group@hotmail.com  
website: www.srhospital.org  
CIN: U85199UP1997PTC021892

**Not valid for Medicolegal purpose**

*TUJ*  
**Dr. Tanuja Goyal**

M.B.B.S., M.D. Path  
Consultant Pathologist

All tests have Technical Limitations. Collaborative, Clinicopathological Interpretation is indicated in case of disparity test maybe repeated immediately. Report are to be interpreted by qualified medical specialist. In case of any discrepancy due to machine error or typing error, Please get it rectified immediately.



# S. R. MEDICAL INSTITUTE & RESEARCH CENTRE

(A Unit of Katyayani Health Care Pvt. Ltd.)  
Lauries Complex, Namner Road, Near Sai Ka Takiya X-ing, AGRA-1



## PATHOLOGY REPORT

Date	20/11/2022	Srl No.	33	Company	TPA
Name	MR. B.P. RAMAKANT	Age	32 Yrs.	Sex	M
Ref. By	Dr. C/O BANK OF BARODA				

Test Name	Value	Unit	Reference Value
REFERANGE RANGE ( HBA1C ) :			
GOOD CONTROL	: 4.5 - 6.4	%	
FAIR CONTROL	: 6.5 - 7.4	%	
POOR CONTROL	: ABOVE 7.5	%	
REFERANGE RANGE ( AVERAGE BLOOD SUGAR ) :			
EXCELLENT CONTROL	: 90-120	MG/DL	
GOOD CONTROL	: 121-150	MG/DL	
AVERAGE CONTROL	: 151-180	MG /DL	
ACTION SUGGESTED	: 181-210	MG/DL	
PANIC VALUE	: > 211	MG/DL	

NOTE : AVERAGGE BLOOD SUGAR VALUES IS CALCULATED FROM HBA1C VALUE AND IT INDICATED AVERAGE BLOOD

### BIOCHEMISTRY

BLOOD GLUCOSE FASTING	81.0	mg/dl	70 - 110
BLOOD GLUCOSE PP	95.0	mg/dl	upto to 140
BLOOD UREA	24.2	mg/dl	13 - 45
SERUM CREATININE	1.02	mg/dl	0.7 - 1.4
SERUM URIC ACID	<b>3.10</b>	mg/dl	3.4 - 7.0
SERUM BILIRUBIN	1.02	mg/dl	0.0 - 2.0
CONJUGATED (D. Bilirubin )	<b>0.79</b>	mg/dl	0.00 - 0.2
UNCONJUGATED (I. D. Bilirubin )	0.23	mg/dl	0.00 - 0.7
SGOT/AST	<b>65.8</b>	U/L	0 - 35
SGPT/ALT	<b>77.2</b>	U/L	0 - 40
ALKALINE PHOSPHATASE	102.5	IU/L	25 - 140
Gamma GT	<b>52.0</b>	U/L	10 - 50
TOTAL PROTEIN	7.58	gm/dl	6.0 - 8.6
ALBUMIN	4.12	gm/ dl	3.5 - 5.2
GLOBULIN	3.46	gm/dl	2.3 - 3.6
A/G RATIO	1.191		1.0 - 2.3

Phone : (0562) 4301222, 9359901993  
e-mail : srhospital98@gmail.com  
katyayanisr\_group@hotmail.com  
website: www.srhospital.org  
CIN: U85199UP1997PTC021892

**Not valid for Medicolegal purpose**

**Dr. Tanuja Goyal**

M.B.B.S., M.D. Path  
Consultant Pathologist

All tests have Technical Limitations. Colloborative, Clinicopathological Interpretation is indicated in case of disparity test maybe repeated immediately. Report are to be interpreted by qualified medical specialist. In case of any discrepancy due to machine error or typing error, Please get it rectified immediately.



# S. R. MEDICAL INSTITUTE & RESEARCH CENTRE

(A Unit of Katyayani Health Care Pvt. Ltd.)  
Lauries Complex, Namner Road, Near Sai Ka Takiya X-ing, AGRA-1



## PATHOLOGY REPORT

Date	20/11/2022	Srl No.	33	Company	TPA
Name	MR. B.P. RAMAKANT	Age	32 Yrs.	Sex	M
Ref. By	Dr. C/O BANK OF BARODA				

### LIPID PROFILE

SERUM CHOLESTEROL	129.8	mg/dl	100 - 202
			Normal Risk <200 mg/dl
			Borderline Risk 200-239 mg/dl
			High Risk > 239 mg/dl
SERUM TRIGLYCERIDES	98.5	mg/dl	60 - 165
			Normal Risk <150 mg/dl
			Border Line: 150-199
			High Risk: 200-499
			Very High Risk: >499
HDL CHOLESTEROL	40.0	mg/dl	35 - 79.5
LDL CHOLESTEROL	<b>89.8</b>	mg/dl	100 - 160
VLDL	19.7	mg/dl	0.00 - 35
TOTAL / HDL CHOLESTEROL RATIO	3.245		0.00 - 4.9
LDL / HDL CHOLESTEROL RATIO	2.245		0.00 - 3.5

### ENDOCRINOLOGY

#### THYROID FUNCTION TEST

TOTAL T3	115	ng/dL	60.00 - 181.00
TOTAL T4	9.8	ug/dL	4.5 - 10.9
THYROID STIMULATING HORMONE (TSH) CLIA	2.52	uIU/mL	0.35 - 5.50

### URINE EXAMINATION REPORT

#### PHYSICAL EXAMINATION

COLOUR	STRAW CLEAR
VOLUME	50 ml.

Phone : (0562) 4301222, 9359901993  
e-mail : srhospital98@gmail.com  
katyayanisr\_group@hotmail.com  
website: www.srhospital.org  
CIN: U85199UP1997PTC021892

**Not valid for Medicolegal purpose**

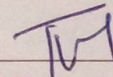
  
**Dr. Tanuja Goyal**

M.B.B.S., M.D. Path  
Consultant Pathologist

Contd...4

All tests have Technical Limitations. Collaborative, Clinicopathological Interpretation is indicated in case of disparity test maybe repeated immediately. Report are to be interpreted by qualified medical specialist. In case of any discrepancy due to machine error or typing error, Please get it rectified immediately.



# S. R. MEDICAL INSTITUTE & RESEARCH CENTRE

(A Unit of Katyayani Health Care Pvt. Ltd.)  
Lauries Complex, Namner Road, Near Sai Ka Takiya X-ing, AGRA-1



## PATHOLOGY REPORT

Date	20/11/2022	Srl No.	33	Company	TPA
Name	MR. B.P. RAMAKANT	Age	32 Yrs.	Sex	M
Ref. By	Dr. C/O BANK OF BARODA				

Test Name	Value	Unit	Reference Value
SPECIFIC GRAVITY	1.025		
DEPOSIT	NIL		
<b>CHEMICAL EXAMINATION</b>			
REACTION	5.0		
ALBUMIN	TRACES		
SUGAR	NIL		
BILE SALTS (BS)	ABSENT		
BILE PIGMENT (BP)	ABSENT		
PHOSPHATE	ABSENT		
<b>MICROSCOPIC EXAMINATION</b>			
PUS CELLS	2-3	/HPF	
EPITHELIAL CELLS	1-2	/HPF	
RBC'S	NIL	/HPF	
CASTS	NIL		
CRYSTALS	NIL		

\*\* End of Report \*\*

Phone : (0562) 4301222, 9359901993  
e-mail : srhospital98@gmail.com  
katyayanisr\_group@hotmail.com  
Reported by: RAM  
www.srhospital.org  
CIN: U051991RJ1997ETC021892  
Checked by:

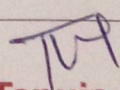
  
**Dr. Tanuja Goyal**

M.B.B.S., M.D. Path  
Consultant Pathologist

**Not valid for Medicolegal purpose**

All tests have Technical Limitations. Colloborative, Clinicopathological Interpretation is indicated in case of disparity test maybe repeated immediately. Report are to be interpreted by qualified medical specialist. In case of any discrepancy due to machine error or typing error, Please get it rectified immediately.

B P RAMAKAMT  
Male 32Years

HR	: 73	bpm
P	: 91	ms
PR	: 140	ms
QRS	: 81	ms
QT/QTc	: 354/392	ms
PQRS/T	: 31/9/33	°
RV5/SV1	: 1.841/0.849	mV

Diagnosis Information:  
Sinus Rhythm  
Slight ST Elevation(V4)

Report Confirmed by:

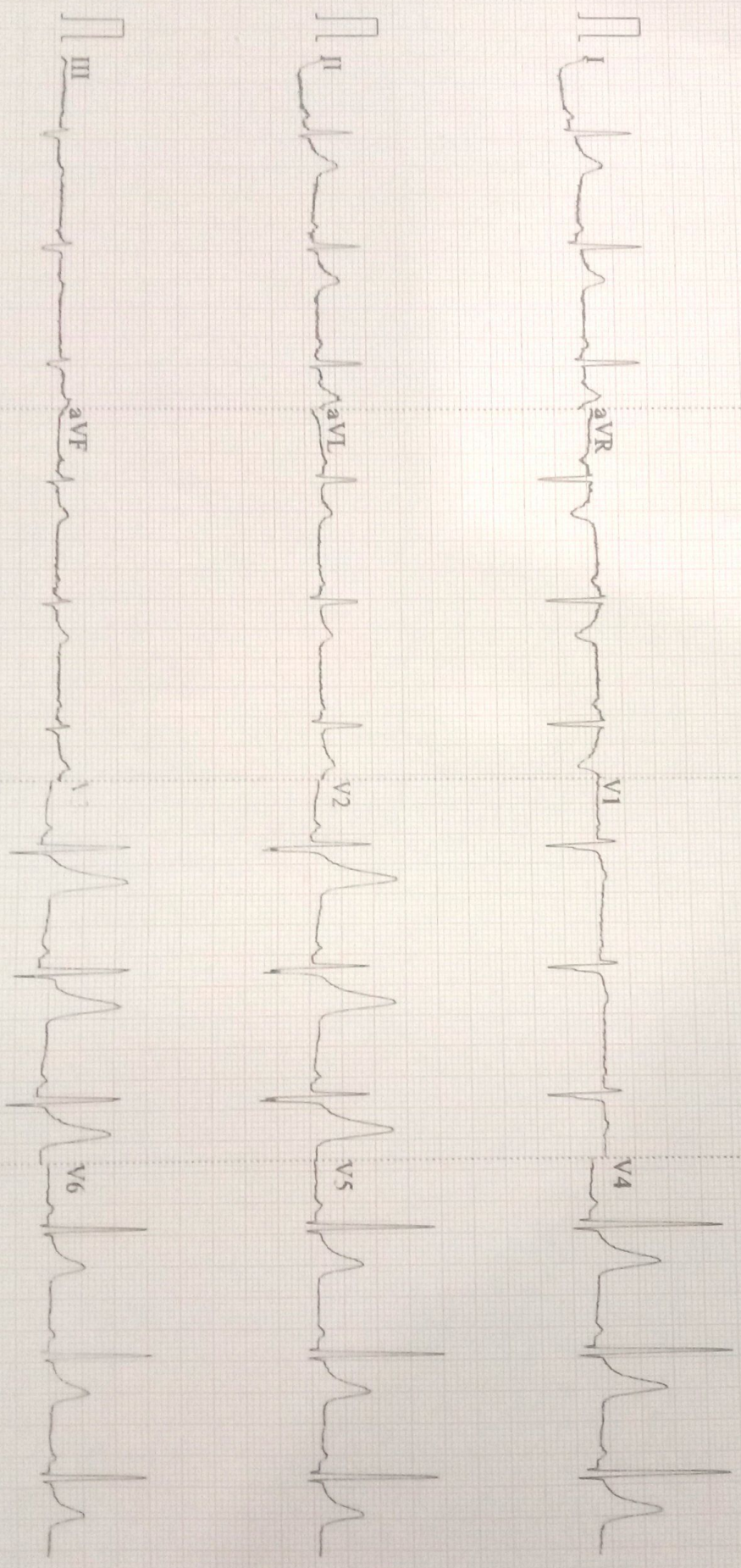

R

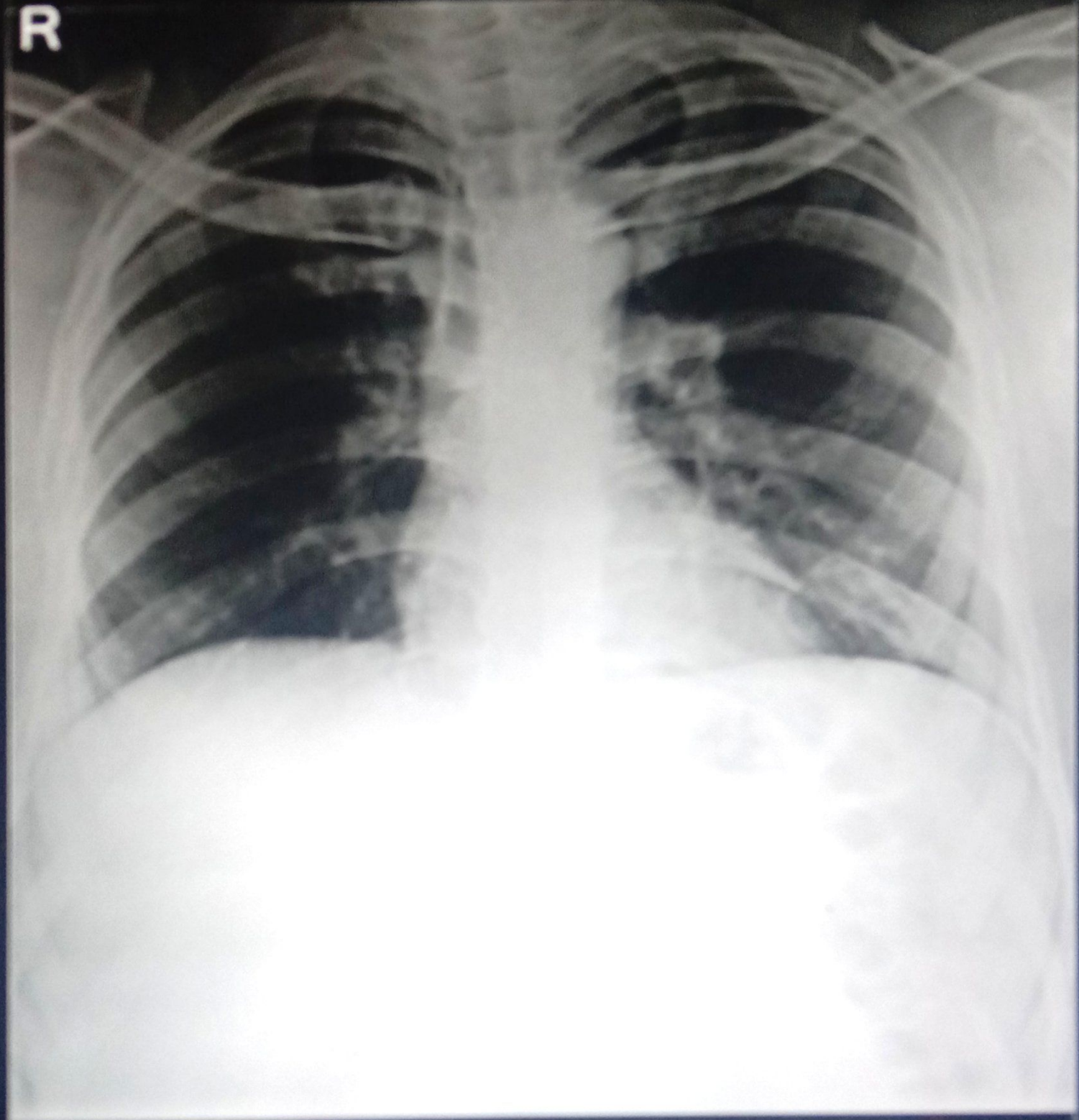

MR B P RAMAKANT 17290 CHEST PA 11/20/22  
S.R.MULTISPECIALITY HOSPITAL, NAMNER ROAD, AGRA



# S. R. MEDICAL INSTITUTE & RESEARCH CENTRE

(A Unit of Katyayani Health Care Pvt. Ltd.)  
Lauries Complex, Namner Road, Near Sai Ka Takiya X-ing, AGRA-1



## PATHOLOGY REPORT

Date	20/11/2022	Srl No.	33	Company	TPA
Name	MR. B.P. RAMAKANT	Age	32 Yrs.	Sex	M
Ref. By	Dr. C/O BANK OF BARODA				

Test Name	Value	Unit	Reference Value
<b>HAEMATOLOGY</b>			
HAEMOGLOBIN (Hb)	16.3	gm/dl	13.5 - 18.00
TLC (Total Leucocyte Count )	6900	/cumm	4000 - 11000
DIFFERENTIAL LEUCOCYTE COUNT			
NEUTROPHIL	62	%	45 - 75
LYMPHOCYTE	33	%	20 - 45
EOSINOPHIL	02	%	1 - 6
MONOCYTE	03	%	1 - 10
R B C (Red Blood Cell Count)	5.30	Millions/cmm	4.2 - 5.4
PLATELET COUNT	195	$\times 10^3/\mu\text{L}$	150 - 450
Hct (Hematocrit/PCV)	46.4	%	40 - 54
M C V (Mean Corp Volume)	87.547	fL	80.0 - 100.0
M C H (Mean Corp Hb)	30.755	pg	26.0 - 34.0
M C H C (Mean Corp Hb Conc)	35.129	g/DL	31.0 - 37.0
E.S.R. (Wintrobe)	07	mm/1st hr.	0.00 - 20
BLOOD GROUP ABO	'O'		
RH TYPING	POSITIVE		

The upper agglutination test for grouping has some limitations.  
For further confirmation Resverse typing Card ( Dia clon ABO/D ) Method is suggested.

### GLYCATED HAEMOGLOBIN (HbA1c)

<u>INVESTIGATION</u>	<u>OBSERVED VALUE</u>	<u>UNIT</u>
GLYCOSYLATED HAMOGLOBIN (HbA1c)	: 5.8	%

Phone : (0562) 4301222, 9359901993  
e-mail : srhospital98@gmail.com  
katyayanisr\_group@hotmail.com  
website: www.srhospital.org  
CIN: U85199UP1997PTC021892

**Not valid for Medicolegal purpose**

*TJG*  
**Dr. Tanuja Goyal**

M.B.B.S., M.D. Path  
Consultant Pathologist

All tests have Technical Limitations. Collaborative, Clinicopathological Interpretation is indicated in case of disparity test maybe repeated immediately. Report are to be interpreted by qualified medical specialist. In case of any discrepancy due to machine error or typing error, Please get it rectified immediately.



# S. R. MEDICAL INSTITUTE & RESEARCH CENTRE

(A Unit of Katyayani Health Care Pvt. Ltd.)  
Lauries Complex, Namner Road, Near Sai Ka Takiya X-ing, AGRA-1



## PATHOLOGY REPORT

Date	20/11/2022	Srl No.	33	Company	TPA
Name	MR. B.P. RAMAKANT	Age	32 Yrs.	Sex	M
Ref. By	Dr. C/O BANK OF BARODA				

Test Name	Value	Unit	Reference Value
REFERANGE RANGE ( HBA1C ) :			
GOOD CONTROL	: 4.5 - 6.4 %		
FAIR CONTROL	: 6.5 - 7.4 %		
POOR CONTROL	: ABOVE 7.5 %		
REFERANGE RANGE ( AVERAGE BLOOD SUGAR ) :			
EXCELLENT CONTROL	: 90-120 MG/DL		
GOOD CONTROL	: 121-150 MG/DL		
AVERAGE CONTROL	: 151-180 MG /DL		
ACTION SUGGESTED	: 181-210 MG/DL		
PANIC VALUE	: > 211 MG/DL		

NOTE : AVERAGE BLOOD SUGAR VALUES IS CALCULATED FROM HBA1C VALUE AND IT INDICATED AVERAGE BLOOD

### BIOCHEMISTRY

BLOOD GLUCOSE FASTING	81.0	mg/dl	70 - 110
BLOOD GLUCOSE PP	95.0	mg/dl	upto to 140
BLOOD UREA	24.2	mg/dl	13 - 45
SERUM CREATININE	1.02	mg/dl	0.7 - 1.4
SERUM URIC ACID	<b>3.10</b>	mg/dl	3.4 - 7.0
SERUM BILIRUBIN	1.02	mg/dl	0.0 - 2.0
CONJUGATED (D. Bilirubin )	<b>0.79</b>	mg/dl	0.00 - 0.2
UNCONJUGATED (I. D. Bilirubin )	0.23	mg/dl	0.00 - 0.7
SGOT/AST	<b>65.8</b>	U/L	0 - 35
SGPT/ALT	<b>77.2</b>	U/L	0 - 40
ALKALINE PHOSPHATASE	102.5	IU/L	25 - 140
Gamma GT	<b>52.0</b>	U/L	10 - 50
TOTAL PROTEIN	7.58	gm/dl	6.0 - 8.6
ALBUMIN	4.12	gm/ dl	3.5 - 5.2
GLOBULIN	3.46	gm/dl	2.3 - 3.6
A/G RATIO	1.191		1.0 - 2.3

Phone : (0562) 4301222, 9359901993  
e-mail : srhospital98@gmail.com  
katyayanisr\_group@hotmail.com  
website: www.srhospital.org  
CIN: U85199UP1997PTC021892

**Not valid for Medicolegal purpose**

**Dr. Tanuja Goyal**

M.B.B.S., M.D. Path  
Consultant Pathologist

All tests have Technical Limitations. Collaborative, Clinicopathological Interpretation is indicated in case of disparity test maybe repeated immediately. Report are to be interpreted by qualified medical specialist. In case of any discrepancy due to machine error or typing error, Please get it rectified immediately.





# S. R. MEDICAL INSTITUTE & RESEARCH CENTRE

(A Unit of Katyayani Health Care Pvt. Ltd.)  
Lauries Complex, Namner Road, Near Sai Ka Takiya X-ing, AGRA-1



## PATHOLOGY REPORT

Date	20/11/2022	Srl No.	33	Company	TPA
Name	MR. B.P. RAMAKANT	Age	32 Yrs.	Sex	M
Ref. By	Dr. C/O BANK OF BARODA				

### LIPID PROFILE

SERUM CHOLESTEROL	129.8	mg/dl	100 - 202
			Normal Risk <200 mg/dl
			Borderline Risk 200-239 mg/dl
			High Risk > 239 mg/dl
SERUM TRIGLYCERIDES	98.5	mg/dl	60 - 165
			Normal Risk <150 mg/dl
			Border Line: 150-199
			High Risk: 200-499
			Very High Risk: >499
HDL CHOLESTEROL	40.0	mg/dl	35 - 79.5
LDL CHOLESTEROL	<b>89.8</b>	mg/dl	100 - 160
VLDL	19.7	mg/dl	0.00 - 35
TOTAL / HDL CHOLESTEROL RATIO	3.245		0.00 - 4.9
LDL / HDL CHOLESTEROL RATIO	2.245		0.00 - 3.5

### ENDOCRINOLOGY

#### THYROID FUNCTION TEST

TOTAL T3	115	ng/dL	60.00 - 181.00
TOTAL T4	9.8	ug/dL	4.5 - 10.9
THYROID STIMULATING HORMONE (TSH) CLIA	2.52	uIU/mL	0.35 - 5.50

### URINE EXAMINATION REPORT

#### PHYSICAL EXAMINATION

COLOUR	STRAW CLEAR
VOLUME	50 ml.

Phone : (0562) 4301222, 9359901993  
e-mail : srhospital98@gmail.com  
katyayanisr\_group@hotmail.com  
website: www.srhospital.org  
CIN: U85199UP1997PTC021892

**Not valid for Medicolegal purpose**

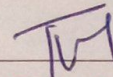
  
**Dr. Tanuja Goyal**

M.B.B.S., M.D. Path  
Consultant Pathologist

Contd...4

All tests have Technical Limitations. Collaborative, Clinicopathological Interpretation is indicated in case of disparity test maybe repeated immediately. Report are to be interpreted by qualified medical specialist. In case of any discrepancy due to machine error or typing error, Please get it rectified immediately.



# S. R. MEDICAL INSTITUTE & RESEARCH CENTRE

(A Unit of Katyayani Health Care Pvt. Ltd.)  
Lauries Complex, Namner Road, Near Sai Ka Takiya X-ing, AGRA-1



## PATHOLOGY REPORT

Date	20/11/2022	Srl No.	33	Company	TPA
Name	MR. B.P. RAMAKANT	Age	32 Yrs.	Sex	M
Ref. By	Dr. C/O BANK OF BARODA				

Test Name	Value	Unit	Reference Value
SPECIFIC GRAVITY	1.025		
DEPOSIT	NIL		
<b>CHEMICAL EXAMINATION</b>			
REACTION	5.0		
ALBUMIN	TRACES		
SUGAR	NIL		
BILE SALTS (BS)	ABSENT		
BILE PIGMENT (BP)	ABSENT		
PHOSPHATE	ABSENT		
<b>MICROSCOPIC EXAMINATION</b>			
PUS CELLS	2-3	/HPF	
EPITHELIAL CELLS	1-2	/HPF	
RBC'S	NIL	/HPF	
CASTS	NIL		
CRYSTALS	NIL		

\*\* End of Report \*\*

Phone : (0562) 4301222, 9359901993  
e-mail : srhospital98@gmail.com  
katyayanisr\_group@hotmail.com  
Reported by: RAM  
www.srhospital.org  
CIN: U051901RJ1997ETC021892  
Checked by:

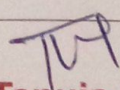
  
**Dr. Tanuja Goyal**

M.B.B.S., M.D. Path  
Consultant Pathologist

**Not valid for Medicolegal purpose**

All tests have Technical Limitations. Collaborative, Clinicopathological Interpretation is indicated in case of disparity test maybe repeated immediately. Report are to be interpreted by qualified medical specialist. In case of any discrepancy due to machine error or typing error, Please get it rectified immediately.

B P RAMAKAMT  
Male 32Years

HR	: 73	bpm
P	: 91	ms
PR	: 140	ms
QRS	: 81	ms
QT/QTc	: 354/392	ms
PQRS/T	: 31/9/33	°
RV5/SV1	: 1.841/0.849	mV

Diagnosis Information:  
Sinus Rhythm  
Slight ST Elevation(V4)

Report Confirmed by:

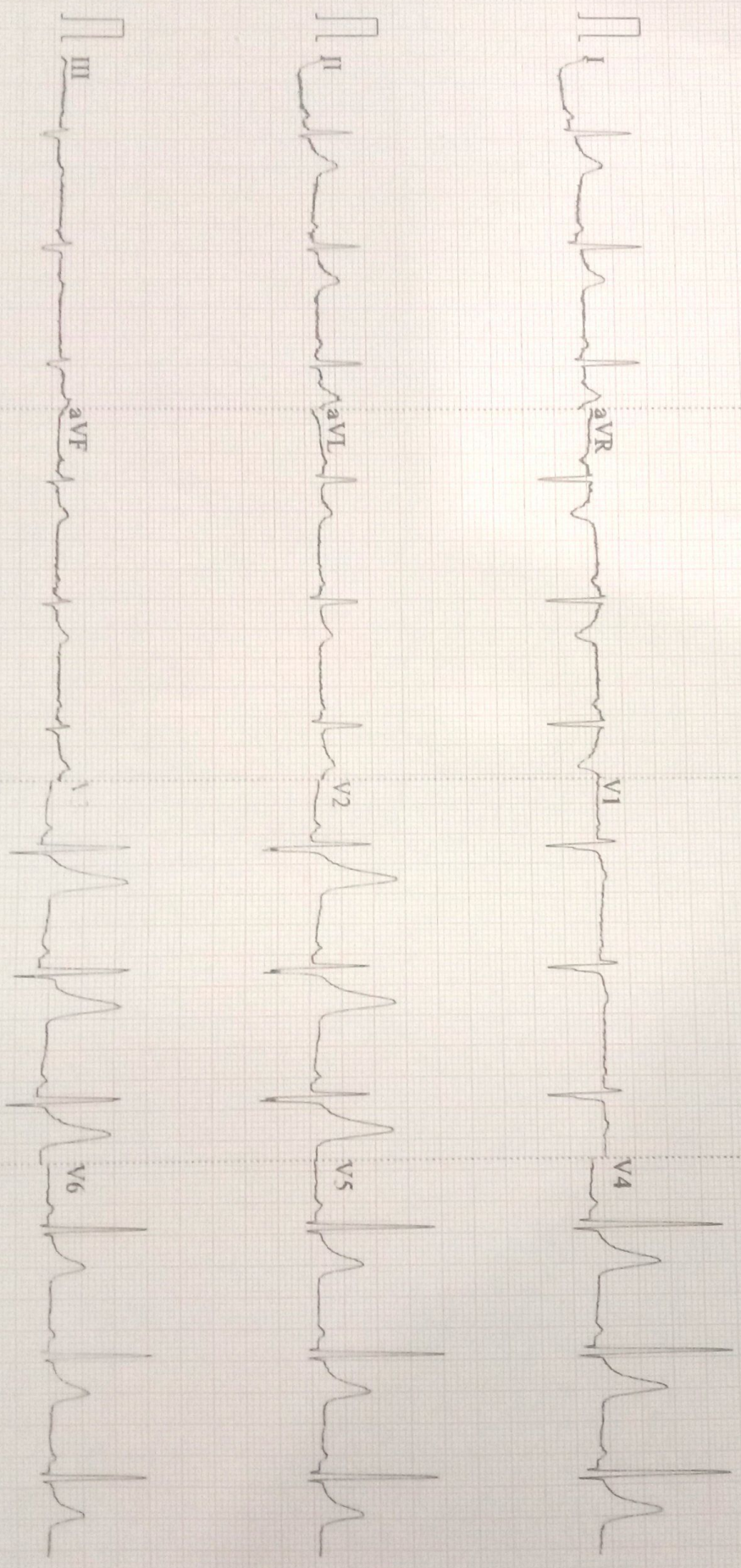

R

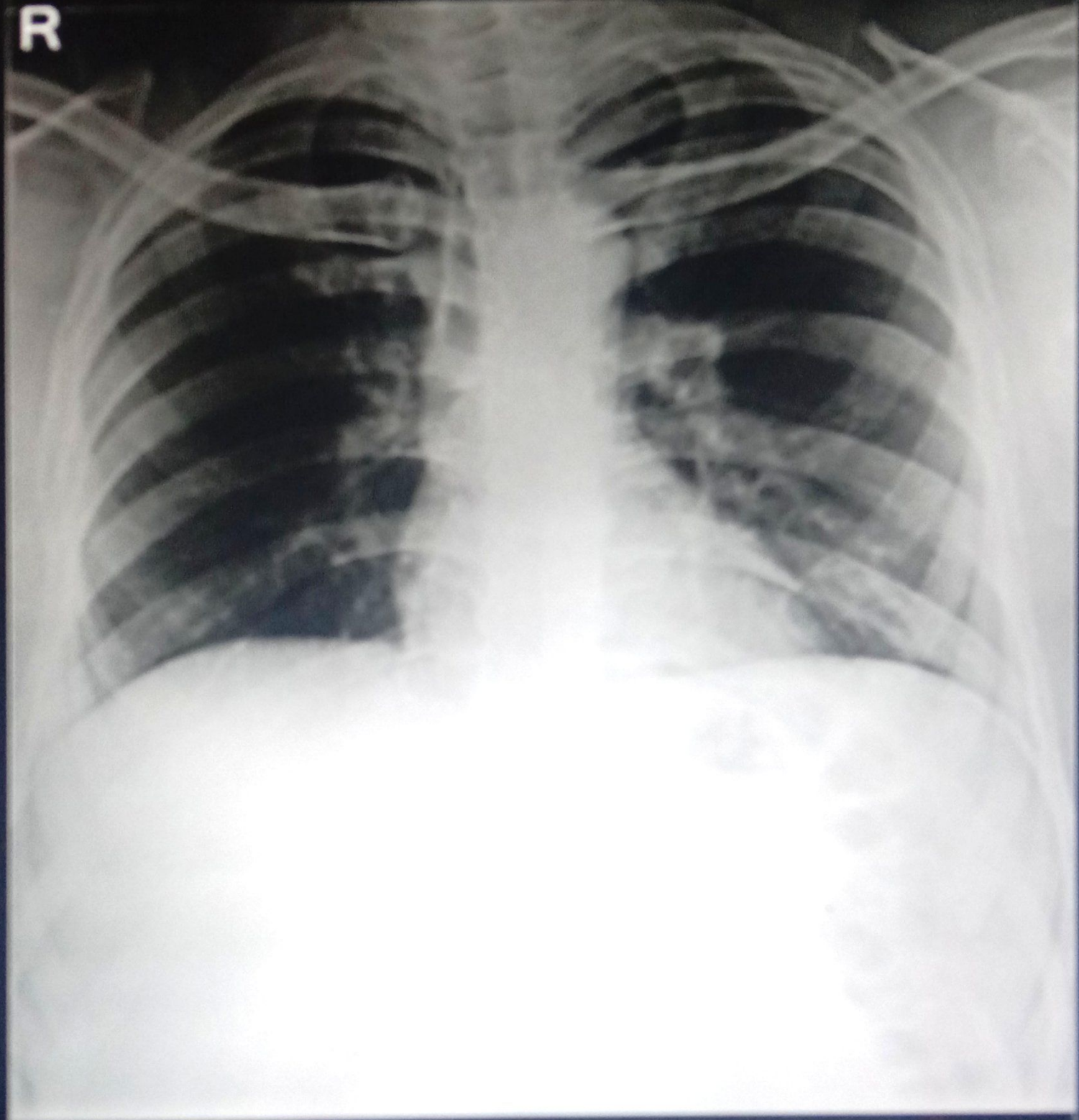

MR B P RAMAKANT 17290 CHEST PA 11/20/22  
S.R.MULTISPECIALITY HOSPITAL, NAMNER ROAD, AGRA