



Saturday, September 10, 2022

CHETAN MOTE

26 YEARS/MALE

ULTRASONOGRAPHY OF ABDOMEN AND PELVIS SCREENING

Liver shows normal size and echogenicity. No mass lesion detected.

PV, CBD and intrahepatic biliary radicals shows no dilatation.

The gall bladder is distended and show normal gall bladder wall thickness. There is no evidence of gallstones.

Spleen appears normal in size and echotexture. No evidence of focal lesion.

Pancreas appears normal in size and echotexture. No focal lesion.

Both kidneys show normal size, position and cortical echogenicity.

Corticomedullary differentiation is preserved bilaterally.

No calculus or hydronephrosis on either side.

The urinary bladder distended and appears normal. No calculus or mass lesion is noted.

No evidence of Lymphadenopathy or ascites seen.

No e/o dilated bowel loops seen.

CONCLUSION:

NO SONOGRAPHIC ABNORMALITY IS DETECTED.

DR SARJAN VASAVA,DMRD

26 Years

Rate 65

PR 124
QRSD 88
QT 376
QTc 391

--AXIS--

P 72
QRS 54
T 41

12 Lead; Standard Placement

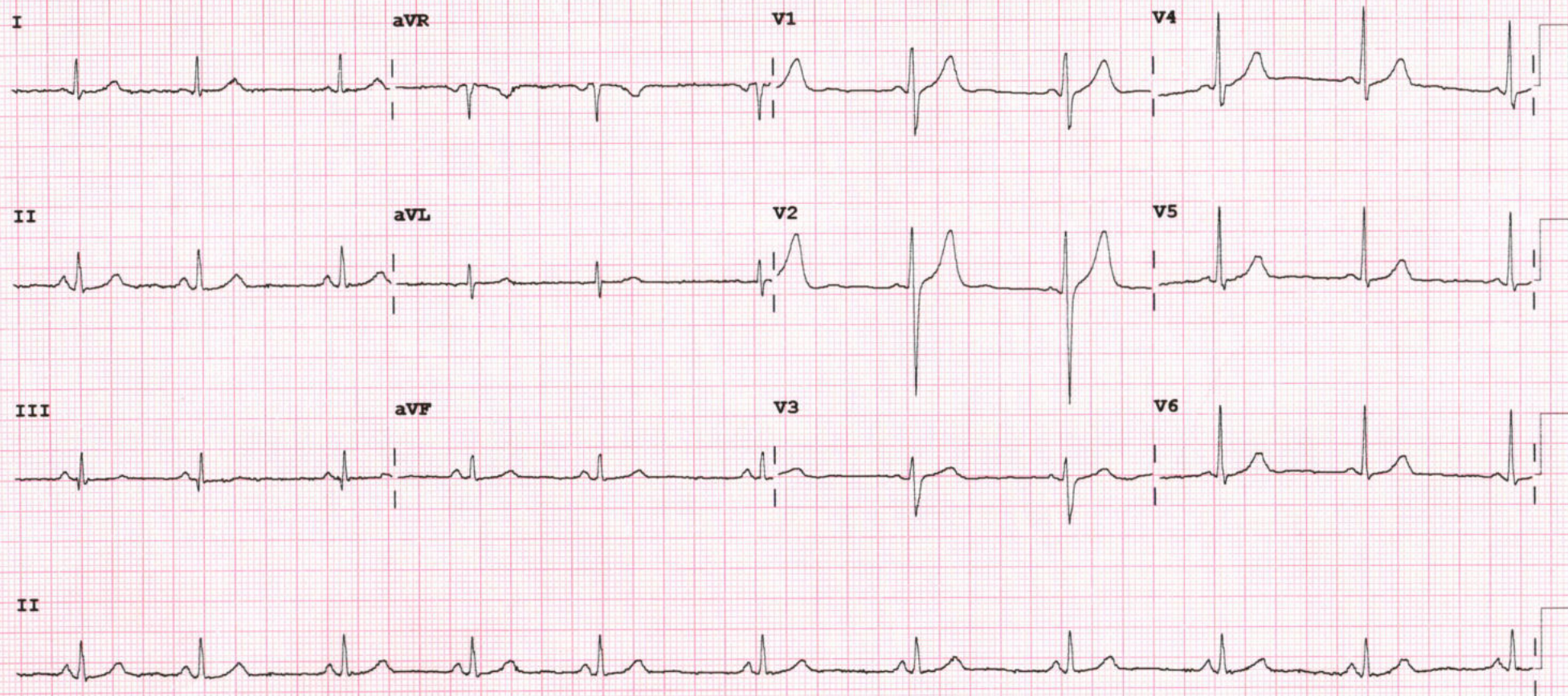

Device:

Speed: 25 mm/sec

Limb: 10 mm/mV

Chest: 10.0 mm/mV

F 50~ 0.50-150 Hz W

PH09

P?



2D-ECHOCARDIOGRAPHY AND COLOR DOPPLER REPORT

NAME: CHETAN B MOTE

DATE : 10/09/2022

AGE/SEX: 26YRS/MALE

REF BY: DR. HIREN PATEL

OBSERVATION:

- NORMAL LV SIZE AND NORMAL LV SYSTOLIC FUNCTION. LVEF = 60% (VISUAL)
- NO RWMA AT REST.
- NO MR. NO MS.
- NO AR. NO AS.
- NO TR. NO PAH.
- NORMAL SIZED LA, RA & RV WITH NORMAL RV SYSTOLIC FUNCTION.
- NORMAL SIZED MPA, RPA & LPA.
- INTACT IAS & IVS.
- NO E/O INTRACARDIAC CLOT/VEGETATION/ PE.
- NORMAL IVC.
- NORMAL PERICARDIUM.

CONCLUSION:

- NORMAL LV/RV SIZE AND SYSTOLIC FUNCTION.
- NO RWMA AT REST.
- LVEF = 60% (VISUAL).

DR.NIRAV BHALANI
[CARDIOLOGIST]

DR.ARVIND SHARMA
[CARDIOLOGIST]

DR. CHIRAG SHETH
[CARDIOLOGIST]

Handwritten signature and initials in blue ink.



Patient Name : Chetan Bapurao Mote	Sample No. : 20220907550 
Patient ID : 20220904582	Visit No. : OPD20220912688
Age/Sex : 26y/-	Coll. Date : 10/09/2022 09:45
Consultant : DR HIREN PATEL	S. Coll. Date : 10/09/2022 10:53
Ward : -	Report Date : 10/09/2022 14:40

Lipid Profile

Investigation	Result	Normal Value
Sample :	Fasting	
Sample Type :	Normal	
Cholesterol (Chol) :	180 mg/dl	Low risk : < 200 Moderate risk : 200 - 239 High risk : > or = 240
Triglyceride :	120 mg/dl	Normal : < 200.0 High : 200 - 499 Very High : > or = 500
HDL Cholesterol :	43 mg/dl	Low risk: >or = 60 mg/dL High risk : Up to 35 mg/dL
LDL :	113 mg/dl [L]	131.0 to 159.0(N) < 130.0(L) > 159.0(H)
VLDL :	24 mg/dl	Up to 0 to 34 mg/dl
LDL/HDL Ratio :	2.63	Low risk : 0.5 to 3.0 Moderate risk : 3.0 to 6.0 Elevted level high > 6.0
Total Chol / HDL Ratio :	4.19	Low Risk : 3.3 to 4.4 Average Risk : 4.4 to 7.1 Moderate Risk : 7.1 to 11.0 High Risk : > 11.0
Total Lipids :	643 mg/dl	400 to 700 mg/dl

Note :- Lipemic samples give high triglyceride value and falsely low LDL value.

Dr. Mehul Desai
G-9521



Patient Name :	Chetan Bapurao Mote	Sample No. :	20220907550 
Patient ID :	20220904582	Visit No. :	OPD20220912688
Age/Sex :	26y/-	Coll. Date :	10/09/2022 09:45
Consultant :	DR HIREN PATEL	S. Coll. Date :	10/09/2022 10:53
Ward :	-	Report Date :	10/09/2022 14:40

Blood Group

Investigation	Result	Normal Value
BLOOD GROUP :		
ABO	O	
Rh	Positive	

RENAL FUNCTION TEST

Investigation	Result	Normal Value
Creatinine :	0.9 mg/dl	0.6 - 1.4 mg/dl
Urea :	40 mg/ dl	13 - 45 mg/dl
Uric Acid :	6 mg/dl	3.5 - 7.2 mg/dl
Calcium :	8.7 mg/dl	8.5 - 10.5
Phosphorus :	4.1 mg/dl	1.5 - 6.8

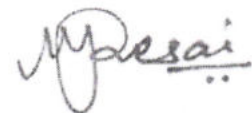

Dr. Mehul Desai
G-9521



Patient Name : Chetan Bapurao Mote	Sample No. : 20220907550 
Patient ID : 20220904582	Visit No. : OPD20220912688
Age/Sex : 26y/-	Coll. Date : 10/09/2022 09:45
Consultant : DR HIREN PATEL	S. Coll. Date : 10/09/2022 10:53
Ward : -	Report Date : 10/09/2022 14:40

LFT (Liver Function Test)

Investigation	Result	Normal Value
Total Bilirubin :	1 mg/dl	0.2 to 1.0 mg/dl
Direct Bilirubin :	0.5 mg/dl	0.0 to 0.2 mg/dl
Indirect Bilirubin :	0.5 mg/dl	0.0 to 0.8 mg/dl
AST (SGOT) :	30 U/L	5 to 34 U/L
ALT (SGPT) :	28 U/L	0 to 55 U/L
Total Protein (TP) :	7.4 g/dL	6.4 to 8.3, g/dl
Albumin (ALB) :	3.9 g/dl	3.5 to 5.2 g/dl
Globulin :	3.5 g/dl	2.3 to 3.5 g/dl
A/G Ratio :	1.11	
Alkaline Phosphatase (ALP) :	90 U/L	
GAMMA GT. :	10 U/L	7 to 35 U/L

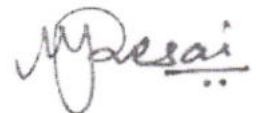

Dr. Mehul Desai
G-9521



Patient Name : Chetan Bapurao Mote	Sample No. : 20220907550 
Patient ID : 20220904582	Visit No. : OPD20220912688
Age/Sex : 26y/-	Coll. Date : 10/09/2022 09:45
Consultant : DR HIREN PATEL	S. Coll. Date : 10/09/2022 10:53
Ward : -	Report Date : 10/09/2022 14:40

Urine R/M

Investigation	Result	Normal Value
Quantity - :	20 ml	
Colour - :	Pale Yellow	
Reaction (pH) :	6.5	4.6-8.0
Turbidity :	Clear	
Deposit :	Absent	Absent
Sp.Gravity :	1.025	1.005-1.010
Protein :	Absent	Absent
Glucose :	Absent	Absent
Bile Salts :	Absent	Absent
Bile pigments :	Absent	Absent
Ketones :	Absent	Absent
Urobilinogen :	Absent	
Blood :	Absent	Absent
Crystals :	<u>Calcium Oxalate</u> plenty	Absent
Pus Cells :	1-2 /hpf	0-5/hpf
Red Blood Cells :	1-2 /hpf	Absent
Epithelial Cells :	1-2 /hpf	



Dr. Mehul Desai
G-9521



Patient Name : Chetan Bapurao Mote	Sample No. : 20220907550 
Patient ID : 20220904582	Visit No. : OPD20220912688
Age/Sex : 26y/-	Coll. Date : 10/09/2022 09:45
Consultant : DR HIREN PATEL	S. Coll. Date : 10/09/2022 10:53
Ward : -	Report Date : 10/09/2022 16:45

FBS & PPBS

Investigation	Result	Normal Value
Blood Sugar (FBS) :	89 mg/dl	74 - 100 mg/dl
Urine Sugar (FUS) :	Nil	
Blood Sugar (PP2BS) :	90 mg/dl	70 to 120 mg/dl
Urine Sugar (PP2US) :	Nil	

HBA1C

Investigation	Result	Normal Value
Glycosylated Hb :	5.5 %	Near Normal Glycemia : 6 to 7 Excellent Control : 7 to 8 Good Control : 8 to 9 Fair Control : 9 to 10 Poor Control : > 10
Average Plasma Glucose of Last 3 Months :	111.15	



Dr. Mehul Desai
G-9521



TEST REPORT

Name	: CHETAN MOTE	Acc. ID	: 221016801
Age/Sex	: 26 Years / Male	Birthdate	: Regd. Dt : 10-Sep-2022 02:37 PM
Refd. By	: SAVITA SUPERSPECIALITY HOSPITAL	Status	: Final
Sample	: Serum	PassportNo:	: Coll Dt. TM. : 10-Sep-2022 02:30 PM
Client Details	: SAVITA SUPERSPECIALITY HOSPITAL	Mobile	: Recd. Dt. Tm. : 10-Sep-2022 02:37 PM
			: Report Dt. Tm. : 10-Sep-2022 03:55 PM

IMMUNOLOGY

Test Name	Result	Unit	Biological Ref. Interval
-----------	--------	------	--------------------------

THYROID FUNCTION TEST

T3 (Triiodothyronine) <i>CHEMILUMINESCENT MICROPARTICLE IMMUNOASSAY</i>	1.38	ng/mL	0.97 - 1.69
T4 (Thyroxine) <i>CHEMILUMINESCENT MICROPARTICLE IMMUNOASSAY</i>	10.90	µg/dL	5.5 - 11.0
TSH <i>CHEMILUMINESCENT MICROPARTICLE IMMUNOASSAY</i>	1.460	µIU/ml	0.4 - 4.2

----- End Of Report -----

Viral

This is an Electronically Authenticated Report.

Dr. VIRAL A. PATEL
M. D. PATHOLOGY
GMC No. G-22658

Verified By
Auto

Dr. VIRAL A. PATEL
M. D. PATHOLOGY
GMC No. G-22658



PHYSICIAN EXAMINATION

Name:- CHETAN BAPURAO MOTE

AGE :26/MALE

Reg.No: 20220803850

DATE:10/09/22

Physical Examination:

Height: 175 CM

Weight: 70KG

PULSE:66

Temperature: NORMAL

BMI: 22.9

SPO2:97%

BP:112/76

Chief Complaint: DRYNESS OF THROT MILD COUGH

Past History: NAD

General Examination: WNL

Systemic Examination: WNL

INVESTIGATION :

RBS : NAD

ECG :WNL

OTHER: 2 D ECHO WNL

ADVICE: BETADINE GARGLES , HEALTHY LIFE STYLE .

DR : HIREN PATEL





Savita

Superspecialty Hospital
(A Unit of Solace Healthcare Pvt. Ltd.)

Parivar Char Rasta, Waghodia-Dabhoi Ring
0265-2578844 / 2578849 ✉ mh@sav

CANON RK-F2
10/SEP/2022 16:27
No. : 003162
NAME : M / F

<RIGHT>
[REF] VD: 0.0
SPH CYL AX
0.00 -0.50 97

<LEFT >
[REF] -0.25 -0.25 68

PD : 61 mm

Age: 26/
DOE: 10 SOLACE HEALTH CARE
WAGHODIA ROAD,
VADODARA.

Name:- CHETAN BAPURAO MOTE
Reg.No: 20220803850

Examination By Ophthalmologist

Present Complaints: C/O BURNING EYE

Medical History: NAD

Examination Of Eye:	<u>Right</u>	<u>Left</u>
External Examination :	NAD	NAD
Ati Seg Examination:	A/S WNL	NAD
Schiotz Tonometry IOP:	RRRL	

Fundus: NILL

Without Glass Distant Vision: 6/6 ____ 6/6

Near Vision: N6 ____ N6

With Glass Distant Vision :NAD

Near Vision:NAD

Colour Vision (With Ishihara Chart): WNL

DR CHETAN CHAUHAN





Bill of Supply (Interim Bill)



Patient ID : 20220904582

Age/Sex : 26y /

Patient Name : CHETAN BAPURAO MOTE

Dr. Name : DR HIREN PATEL

Referred By : self

City/Village : Mahisagar

Class : Contract

PAN Card : AAQCS5566G

Visit No. : OPD20220912688(OPD)

Bill No. : OPD20220912688

Bill Date : N/A

Speciality : Intensivist

Company Name : Mediwheel Health Check Up

GSTIN : 24AAQCS5566G2ZW

Expense Details	Qty	Rate	Gross Amount	Waive	Net Amount
Visit Charge					
10/09/2022 Physician First Consultation OPD	1.0	0.00	0.0	0.0	0.00
Ophthalmologist First Consultation OPD	1.0	0.00	0.0	0.0	0.00
Visit Charge (Subtotal)			0.0	0.0	0.00
PATHOLOGY					
10/09/2022 CBC, ESR	1.0			0.0	
Urine R/M	1.0			0.0	
STOOL EXAMINATION	1.0			0.0	
Blood Group	1.0			0.0	
TFT (Thyroid Function Test)	1.0			0.0	
Lipid Profile	1.0			0.0	
RENAL FUNCTION TEST	1.0			0.0	
LFT (Liver Function Test)	1.0			0.0	
FBS & PPBS	1.0			0.0	
HBA1C	1.0			0.0	
MediWheel Full Body Health Check-Up(Male Below 40)	1.0	2000.00	2000.0	0.0	2000.00
PATHOLOGY (Subtotal)			2000.0	0.0	2000.00
Radiology					
10/09/2022 X-RAY CHEST PA	1.0			0.0	
USG WHOLE ABDOMEN SCREENING	1.0			0.0	
X-RAY CHEST PA	1.0	0.00	0.0	0.0	0.00
USG WHOLE ABDOMEN SCREENING	1.0	0.00	0.0	0.0	0.00
Radiology (Subtotal)			0.0	0.0	0.00
Non Invasive Cardiology					
10/09/2022 ECG Charge(OPD Base)	1.0	0.00	0.0	0.0	0.00
ECHO COLOUR DOPPLER SCREENING	1.0	0.00	0.0	0.0	0.00
Non Invasive Cardiology (Subtotal)			0.0	0.0	0.00

Total Bill Amount 2000.00
Net payable amount 2000.00
Bill Outstanding 2000.00



Received With Thanks From CHETAN BAPURAO MOTE of Rs 0.0 /-
(Rs Zero Only)

Printed By : (Yogesh Rohit)
For , Savita HospitalLive

LETTER OF APPROVAL / RECOMMENDATION

To,

The Coordinator,
Mediwheel (Arcofemi Healthcare Limited)
Helpline number: 011- 41195959

Dear Sir / Madam,

Sub: Annual Health Checkup for the employees of Bank of Baroda

This is to inform you that the following employee wishes to avail the facility of Cashless Annual Health Checkup provided by you in terms of our agreement.

PARTICULARS	EMPLOYEE DETAILS
NAME	MR. MOTE CHETAN BAPURAO
EC NO.	183673
DESIGNATION	AGRICULTURE ADVANCES
PLACE OF WORK	DEBHARI
BIRTHDATE	23-09-1996
PROPOSED DATE OF HEALTH CHECKUP	11-08-2022
BOOKING REFERENCE NO.	22S183673100023164E

This letter of approval / recommendation is valid if submitted along with copy of the Bank of Baroda employee id card. This approval is valid from **08-08-2022** till **31-03-2023** The list of medical tests to be conducted is provided in the annexure to this letter. Please note that the said health checkup is a **cashless facility** as per our tie up arrangement. We request you to attend to the health checkup requirement of our employee and accord your top priority and best resources in this regard. The EC Number and the booking reference number as given in the above table shall be mentioned in the invoice, invariably.

We solicit your co-operation in this regard.

Yours faithfully,

Sd/-

Chief General Manager
HRM Department
Bank of Baroda

(Note: This is a computer generated letter. No Signature required. For any clarification, please contact Mediwheel (Arcofemi Healthcare Limited))

SUGGESTIVE LIST OF MEDICAL TESTS

FOR MALE	FOR FEMALE
CBC	CBC
ESR	ESR
Blood Group & RH Factor	Blood Group & RH Factor
Blood and Urine Sugar Fasting	Blood and Urine Sugar Fasting
Blood and Urine Sugar PP	Blood and Urine Sugar PP
Stool Routine	Stool Routine
Lipid Profile	Lipid Profile
Total Cholesterol	Total Cholesterol
HDL	HDL
LDL	LDL
VLDL	VLDL
Triglycerides	Triglycerides
HDL / LDL ratio	HDL / LDL ratio
Liver Profile	Liver Profile
AST	AST
ALT	ALT
GGT	GGT
Bilirubin (total, direct, indirect)	Bilirubin (total, direct, indirect)
ALP	ALP
Proteins (T, Albumin, Globulin)	Proteins (T, Albumin, Globulin)
Kidney Profile	Kidney Profile
Serum creatinine	Serum creatinine
Blood Urea Nitrogen	Blood Urea Nitrogen
Uric Acid	Uric Acid
HBA1C	HBA1C
Routine urine analysis	Routine urine analysis
USG Whole Abdomen	USG Whole Abdomen
General Tests	General Tests
X Ray Chest	X Ray Chest
ECG	ECG
2D/3D ECHO / TMT	2D/3D ECHO / TMT
Stress Test	Thyroid Profile (T3, T4, TSH)
PSA Male (above 40 years)	Mammography (above 40 years) and Pap Smear (above 30 years).
Thyroid Profile (T3, T4, TSH)	Dental Check-up consultation
Dental Check-up consultation	Physician Consultation
Physician Consultation	Eye Check-up consultation
Eye Check-up consultation	Skin/ENT consultation
Skin/ENT consultation	Gynaec Consultation

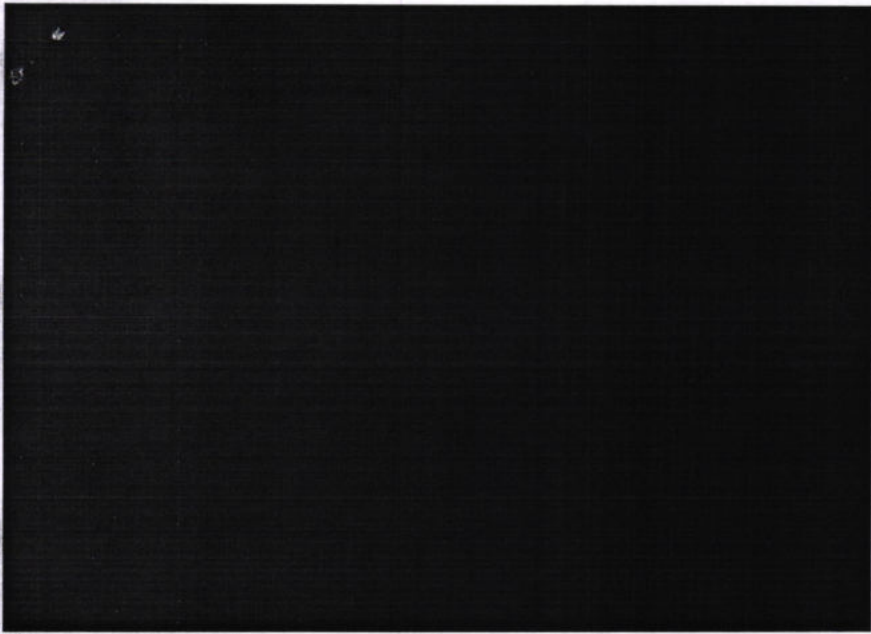

भारत सरकार

Government of India



चेतन बापूराव मोटे
Chetan Bapurao Mote
जन्म तारीख/DOB: 23/09/1996
पुरुष/MALE

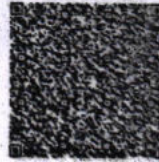

5485 3326 9401

VID: 9188 6523 6825 9485

माझे आधार, माझी ओळख



