



भारत सरकार  
Unique Identification Authority of India  
Government of India

नामांकन क्रम/ Enrolment No.: 2830/07935/48169

To  
ज्योति गुप्ता  
Jyoti Gupta  
C/O Puneet Kumar  
House No-172  
Ishwar Colony  
Bawana  
Bawana  
North West Delhi Delhi - 110039  
6280072138

Download Date: 13/08/2013

Generation Date: 04/07/2012

Signature Not Verified  
Dispatched by  
UNIQUE IDENTIFICATION  
AUTHORITY OF INDIA  
Date: 20/08/2013 11:35:55  
01



QR Code with Photograph

आपका आधार क्रमांक / Your Aadhaar No. :

7282 7331 1871

VID : 9195 4725 2788 3569

मेरा आधार, मेरी पहचान



भारत सरकार  
Government of India



ज्योति गुप्ता  
Jyoti Gupta  
रज्जु तिथि/DOB: 02/06/1988  
महिला/ FEMALE



7282 7331 1871

VID : 9195 4725 2788 3569

मेरा आधार, मेरी पहचान



Government of India

सूचना

- आधार पहचान का प्रमाण है, नागरिकता का नहीं।
- पहचान का प्रमाण ऑनलाइन ऑथेंटिकेशन द्वारा प्राप्त है।
- यह एक इलेक्ट्रॉनिक प्रक्रिया द्वारा बना हुआ पत्र है।

INFORMATION

- Aadhaar is a proof of identity, not of citizenship.
- To establish identity, authenticate online.
- This is electronically generated letter.

- आधार देश भर में मान्य है।
- आधार भविष्य में सरकारी और गैर-सरकारी सेवाओं का लाभ उठाने में उपयोगी होगा।
- Aadhaar is valid throughout the country.
- Aadhaar will be helpful in availing Government and Non-Government services in future.

Dr. NITIN AGARWAL  
MBBS, MD  
Regn. No. DMC-R-1436

Jyoti



भारतीय विशिष्ट पहचान प्राधिकरण  
Unique Identification Authority of India

पता:  
C/O पुनीत कुमार, मकान न-172, ईश्वर कॉलोनी,  
बवाना, उत्तर पश्चिमी,  
दिल्ली - 110039

Address:  
C/O Puneet Kumar, House No-172 LAB  
Ishwar Colony Bawana, North West  
Delhi, 47 Harsh Vihar, Pitam Pura,  
Delhi - 110039 Delhi-110034  
Ph. 011-42480101, 9599913051  
E-mail: oneplusul@gmail.com

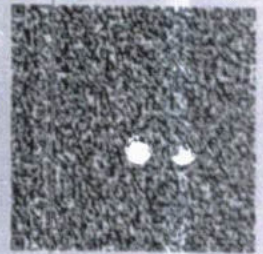

7282 7331 1871

VID : 9195 4725 2788 3569



भारत सरकार  
Government of India

भारतीय विशिष्ट पहचान प्राधिकरण  
Unique Identification Authority of India





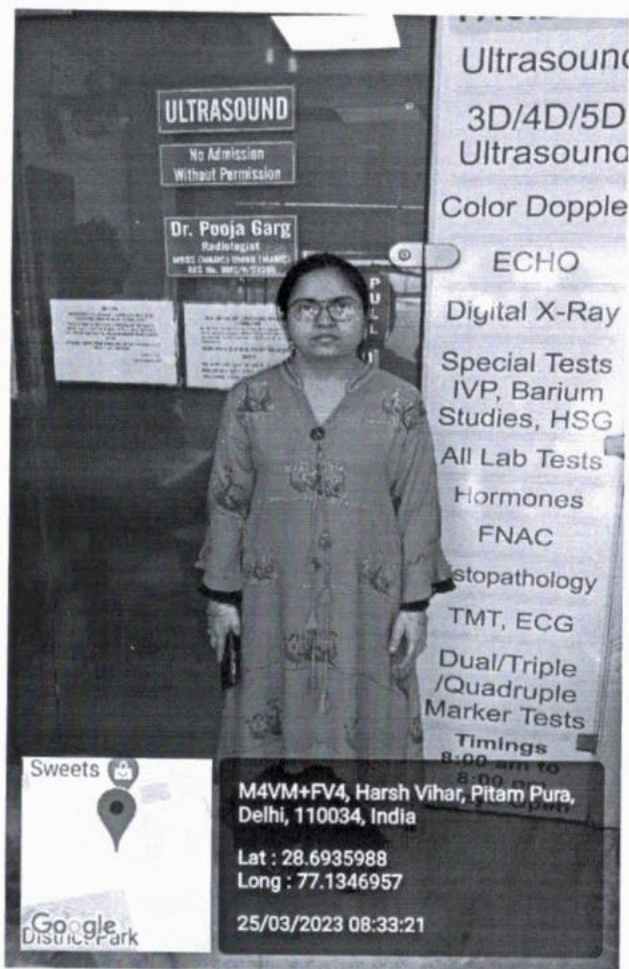

*Jyoti*

DR. NITIN AGARWAL  
MBBS, MD  
Regd. No. DMC-R-1476

ONEPLUS ULTRASOUND LAB  
47, Harsh Vihar, Pitam Pura,  
Delhi-110034  
Ph. 011-42480101, 9599913051  
E-mail: oneplusul@gmail.com

Respected Ma'am,

This is to inform you that I  
am not interested for X-Ray, which  
is a part of full body check-up.

Thanks & regards,

Jyoti Gupta <sup>Jyoti</sup>

c/o Puneet Kr.

BoB



**Dr. NITIN AGARWAL**  
MBBS, MD  
Regn. No. DMC-R-1436





**OnePLUS**  
Ultrasound Lab  
— QUALITY FIRST... ALWAYS! —

**Dr. Nitin Agarwal**  
Pathologist & Director  
Ex. Sr. Res. MAMC  
& Lok Nayak Hospital  
Ex. Chief of Lab Dr. Lal Path Labs.

**Dr. Pooja (Garg) Agarwal**  
Radiologist & Director  
MAMC & Lok Nayak Hospital

To whomsoever it may concern,

Respected Ma'am,

This is my consent that I am not willing for stool and postprandial sugar test while during full body check-up.

Thanks & Regards,

Jyoti,

(Jyoti Gupta)

c/o Puneet Kumar

BOB

  
Dr. NITIN AGARWAL  
MBBS, MD  
Regn. No. DMC-R-1436

47, Harsh Vihar, Pitampura, New Delhi-110034 | Ph.: 011-42480101, 9599913051  
E-mail: oneplusul@gmail.com | Web.: www.oneplusul.in



# ONEPLUS ULTRASOUND LAB

47, HARSH VIHAR, PITAMPURA, DELHI- 110034

Ms. JYOTI GUPTA

Age : 34/F

Ref. by : MEDWHEEL

Indication1 :

Indication2 :

Indication3 :

COMMENTS : Moderate Right Axis Deviation. Sinus Rhythm.

ID : 2163

H/Wt : 148/48

Recorded : 25-3-2023 9:05

Medication1 :

Medication2 :

Medication3 :

BPM : 76

BP : 108/66

P Axis : 74 deg

QRS Axis : 91 deg

T Axis : 74 deg

P duration : 73 msec

PR duration : 143 msec

QRS duration : 90 msec

QT interval : 340 msec

QTc interval : 368 msec

Raw E.C.G. (Seq)

Unconfirmed Report Reviewed By:

Cardiologist

Dr. A.K. GUPTA

M.B.B.S. MD

Reg. No-1971



V4

V1

aVR

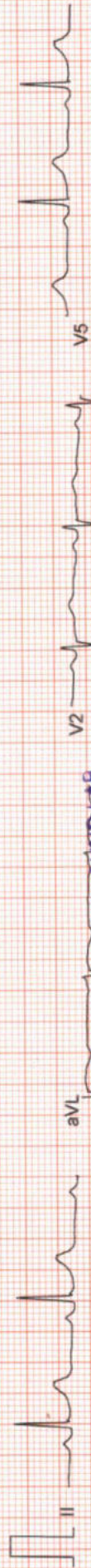

V5

V2

aVL



V6

V3

aVF



Filtered

25mm/sec 10mm/mV

CardiCom, INDIA

ONEPLUS ULTRASOUND LAB  
47, Harsh Vihar, Pitam Pura,  
Delhi-110034  
Ph. 011-42480101, 9599913051  
E-mail: oneplusul@gmail.com



# ONEPLUS ULTRASOUND LAB

47, HARSH VIHAR PITAMPURA DELHI 110034

Ms. JYOTI GUPTA

Age : 34/F

Ref. by : MEDIWHEEL

Indication1 :

Indication2 :

Indication3 :

ID : 991

Ht/Wt : 148/48

Recorded : 25-3-2023 9:07

## TREADMILL TEST SUMMARY REPORT

Protocol: BRUCE

History:

Medication 1 :

Medication 2 :

Medication 3 :

PHASE	PHASE TIME	STAGE TIME	SPEED (Km./Hr.)	GRADE (%)	H.R. (BPM)	B.P. (mmHg)	RPP X100	II	ST LEVEL (mm) V2	V5	METS
SUPINE					73	108/66	78	0.1	0.0	0.2	
STANDING					77	108/66	83	0.5	0.5	0.5	
STAGE 1	2:59	2:59	2.70	10.00	90	120/88	108	0.2	-0.1	-0.2	4.80
STAGE 2	5:59	2:59	4.00	12.00	106	130/90	137	0.3	0.3	0.7	7.10
STAGE 3	8:59	2:59	5.40	14.00	151	130/90	196	-0.3	0.4	0.0	10.00
STAGE 4	9:44	0:44	6.70	16.00	102	150/94	153	-1.3	-6.8	-5.8	10.98
PEAK EXER	9:49	0:49			92	150/94	138	-2.4	-7.5	-7.1	11.09
RECOVERY	2:59	2:59	0.00	0.00	87	110/70	95	0.0	0.2	0.0	

### RESULTS

Exercise Duration : 9:49 Minutes

Max Heart Rate : 151 bpm 81 % of target heart rate 186 bpm

Max Blood Pressure : 150/94 mmHg

Max Work Load : 11.09 METS

Reason of Termination : Fatigue. The test achieved

Impressions : Negative for ischemic

Impressions : Negative for ischemic

Impressions : Negative for ischemic

Impressions : Negative for ischemic

Impressions : Negative for ischemic

Cardiologist A

Dr. P. R. Gupta

M.B.B.S., MD

Reg. No-1071

ONEPLUS ULTRASOUND

47, Harsh Vihar, Pitam Pura,

Delhi-110034

Ph. 011-42400101, 9599913051

E-mail: oneplusul@gmail.com







# ONEPLUS ULTRASOUND LAB

Ms. JYOTI GUPTA  
I.D. : 991  
AGE/SEX : 34/F  
RECORDED : 25-3-2023 9:07

SUPINE  
PRETEST

RATE : 73 BPM  
B.P. : 108/66 mmHg

ST @ 10mm/mV  
80ms PostJ

RAW E.C.G

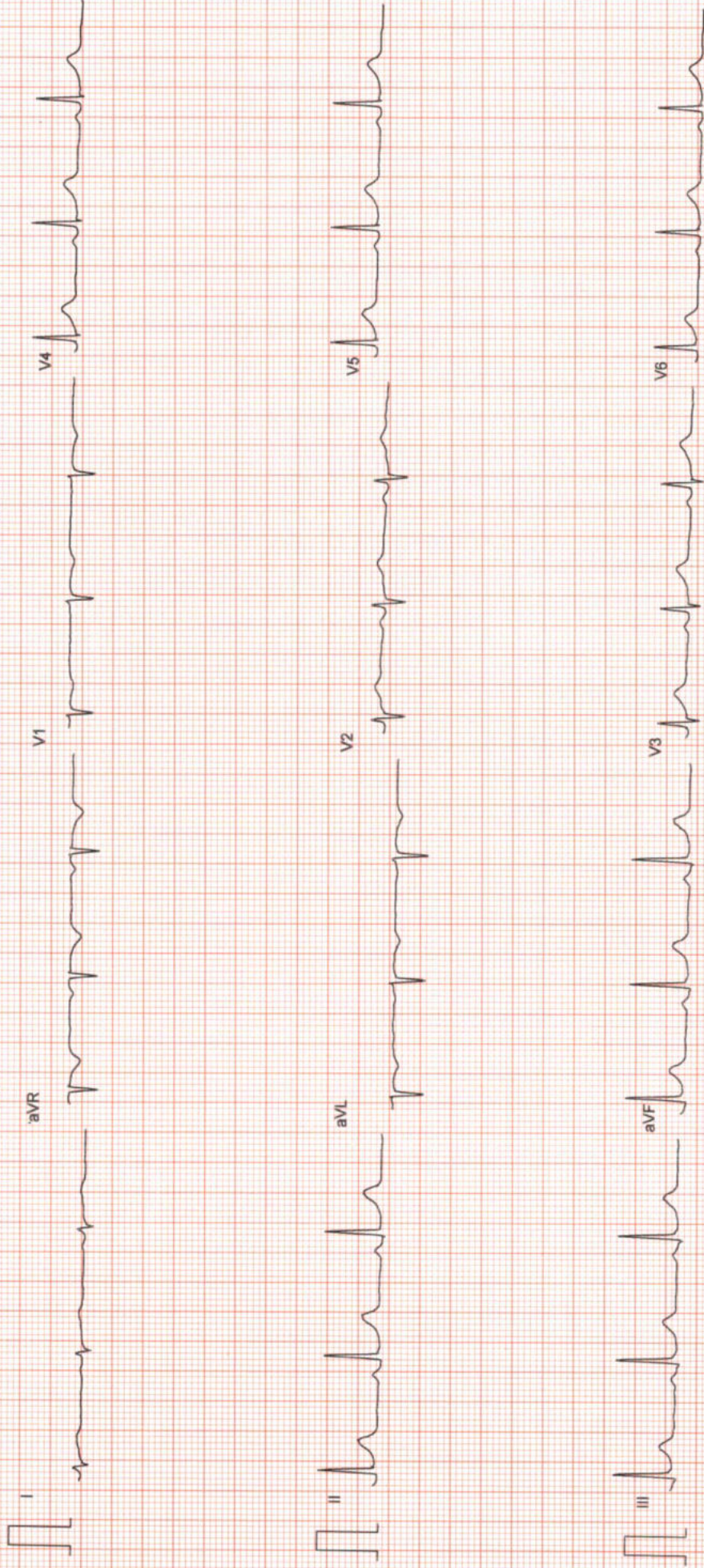

ONEPLUS ULTRASOUND LAB  
47, Harsh Vihar, Pitam Pura,  
Delhi-110034  
Ph. 011-42400101, 9599913051  
E-mail: [oneplusul@gmail.com](mailto:oneplusul@gmail.com)

25mm/sec 10mm/mV

Filtered

CardiCom, INDIA Ph. 091-731-2620740, TeleFax: 091-731-2431214







# ONEPLUS ULTRASOUND LAB

Ms. JYOTI GUPTA  
I.D. : 991  
AGE/SEX : 34/F  
RECORDED : 25-3-2023 9:07

STANDING  
PRETEST

RATE : 77 BPM  
B.P. : 108/66 mmHg

ST @ 10mm/mV  
80ms PostJ

LINKED MEDIAN

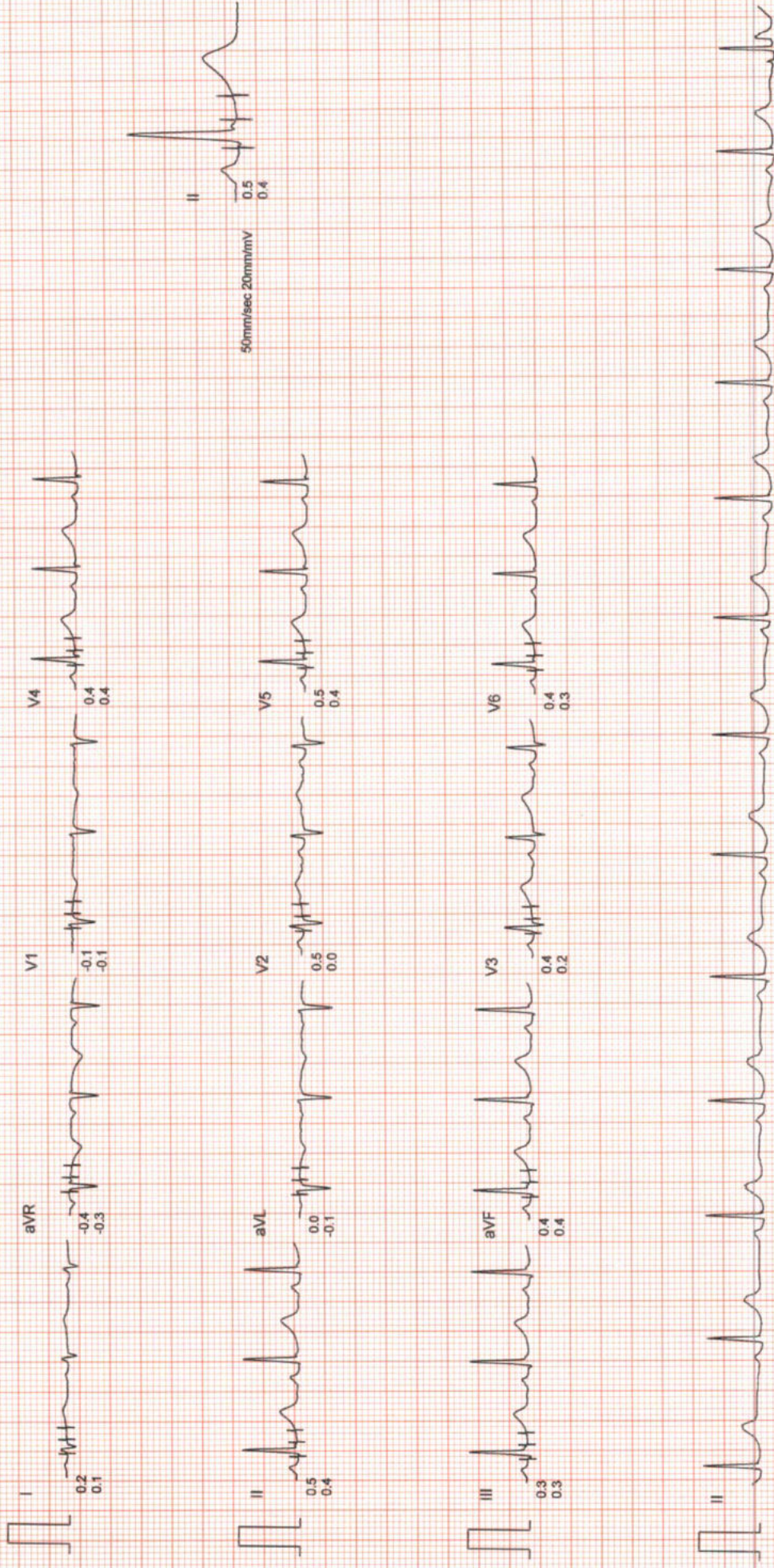

VINEPLUS ULTRASOUND LAB  
47, Harsh Vihar, Pitam Pura,  
Delhi-110034

Ph. 011-42400101, 9599913051  
E-mail: [oneplusul@gmail.com](mailto:oneplusul@gmail.com)

Filtered

Computer Corrected Baseline

25mm/sec 10mm/mV

CardiCorr, INDIA Ph. 091-731-2620740, TeleFax 091-731-2431214



# ONEPLUS ULTRASOUND LAB

Ms. JYOTI GUPTA  
 I.D. : 991  
 AGE/SEX : 34/F  
 RECORDED : 25-3-2023 9:07

RATE : 90 BPM  
 B.P. : 120/88 mmHg

BRUCE  
 EXERCISE 1  
 PHASE TIME : 2:59  
 STAGE TIME : 2:59

ST @ 10mm/mV  
 80ms PostJ  
 SPEED : 2.7 Km./Hr.  
 GRADE : 10.0 %

LINKED MEDIAN

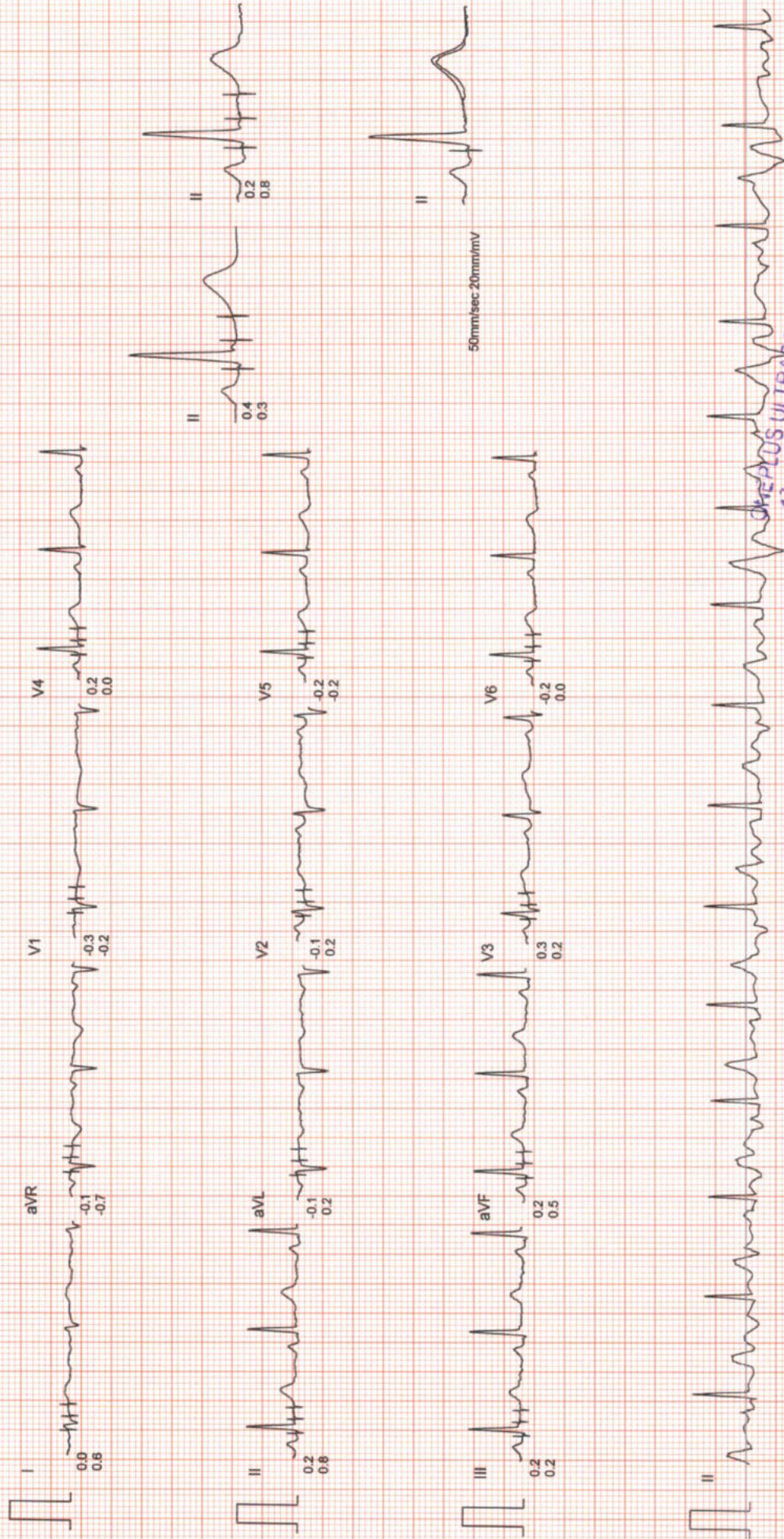

ONEPLUS ULTRASOUND LAB  
 47, Harsh Vihar, Pitam Purā,  
 Delhi-110034  
 E-mail: onepusul@gmail.com

Filtered

Computer Corrected Baseline

25mm/sec 10mm/mV

CardiCom, INDIA Ph. 091-731-2620740, TeleFax: 091-731-2431214



# ONEPLUS ULTRASOUND LAB

Ms. JYOTI GUPTA  
 I.D. : 991  
 AGE/SEX : 34/F  
 RECORDED : 25-3-2023 9:07

RATE : 106 BPM  
 B.P. : 130/90 mmHg

BRUCE  
 EXERCISE 2  
 PHASE TIME : 5:59  
 STAGE TIME : 2:59

ST @ 10mm/mV  
 80ms PostJ  
 SPEED : 4.0 Km./Hr.  
 GRADE : 12.0 %

LINKED MEDIAN

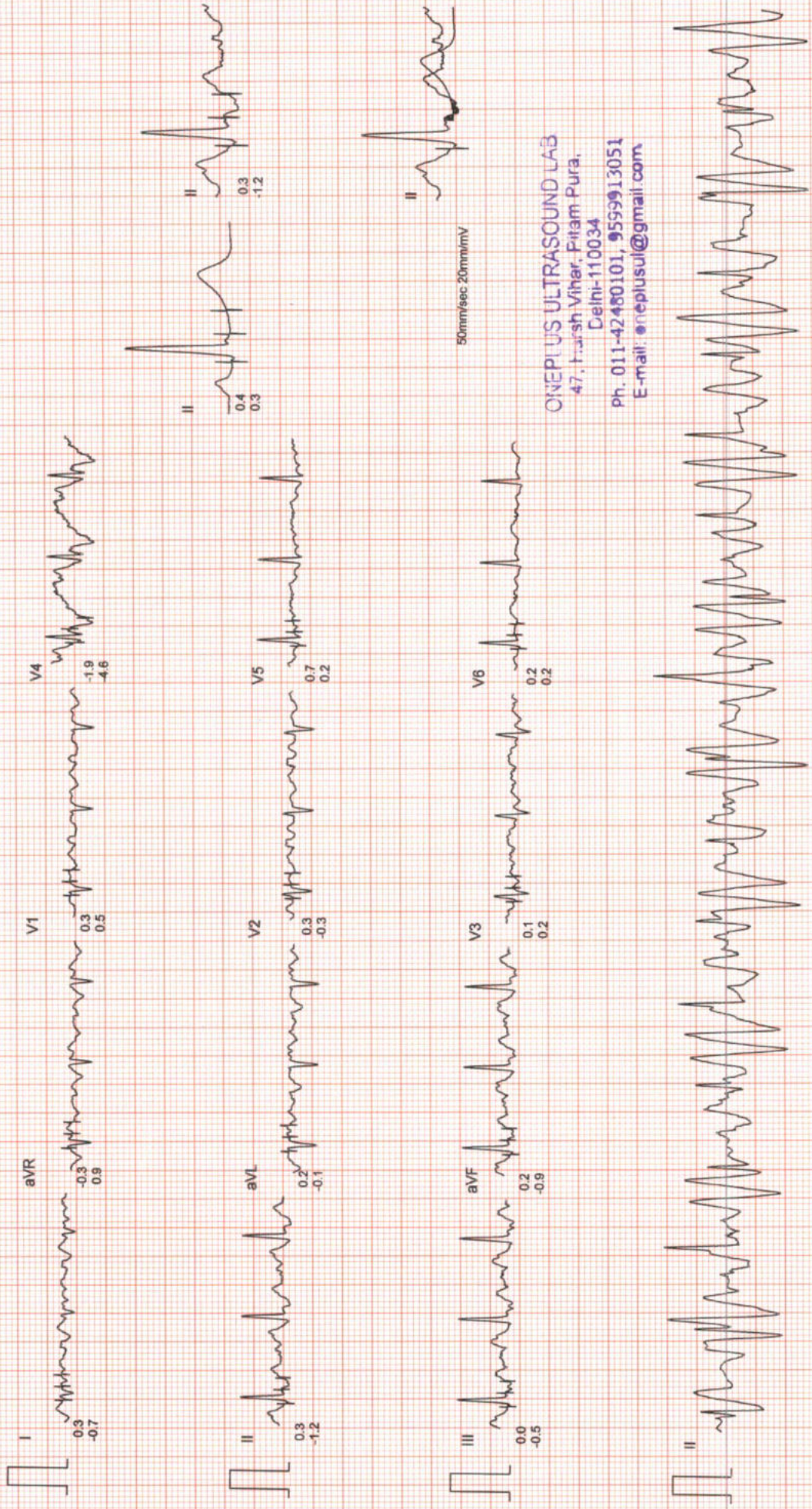

50mm/sec 20mm/mV

ONEPLUS ULTRASOUND LAB  
 47, Farsh Vihar, Pitam Pura,  
 Delhi-110034  
 Ph. 011-42480101, 9559913051  
 E-mail: [oneplusul@gmail.com](mailto:oneplusul@gmail.com)



# ONEPLUS ULTRASOUND LAB

Ms. JYOTI GUPTA  
I.D. : 991  
AGE/SEX : 34/F  
RECORDED : 25- 3-2023 9:07

RATE : 151 BPM  
B.P. : 130/90 mmHg

BRUCE  
EXERCISE 3  
PHASE TIME : 8:59  
STAGE TIME : 2:59

ST @ 10mm/mV  
80ms PostJ  
SPEED : 5.4 Km./Hr.  
GRADE : 14.0 %

LINKED MEDIAN

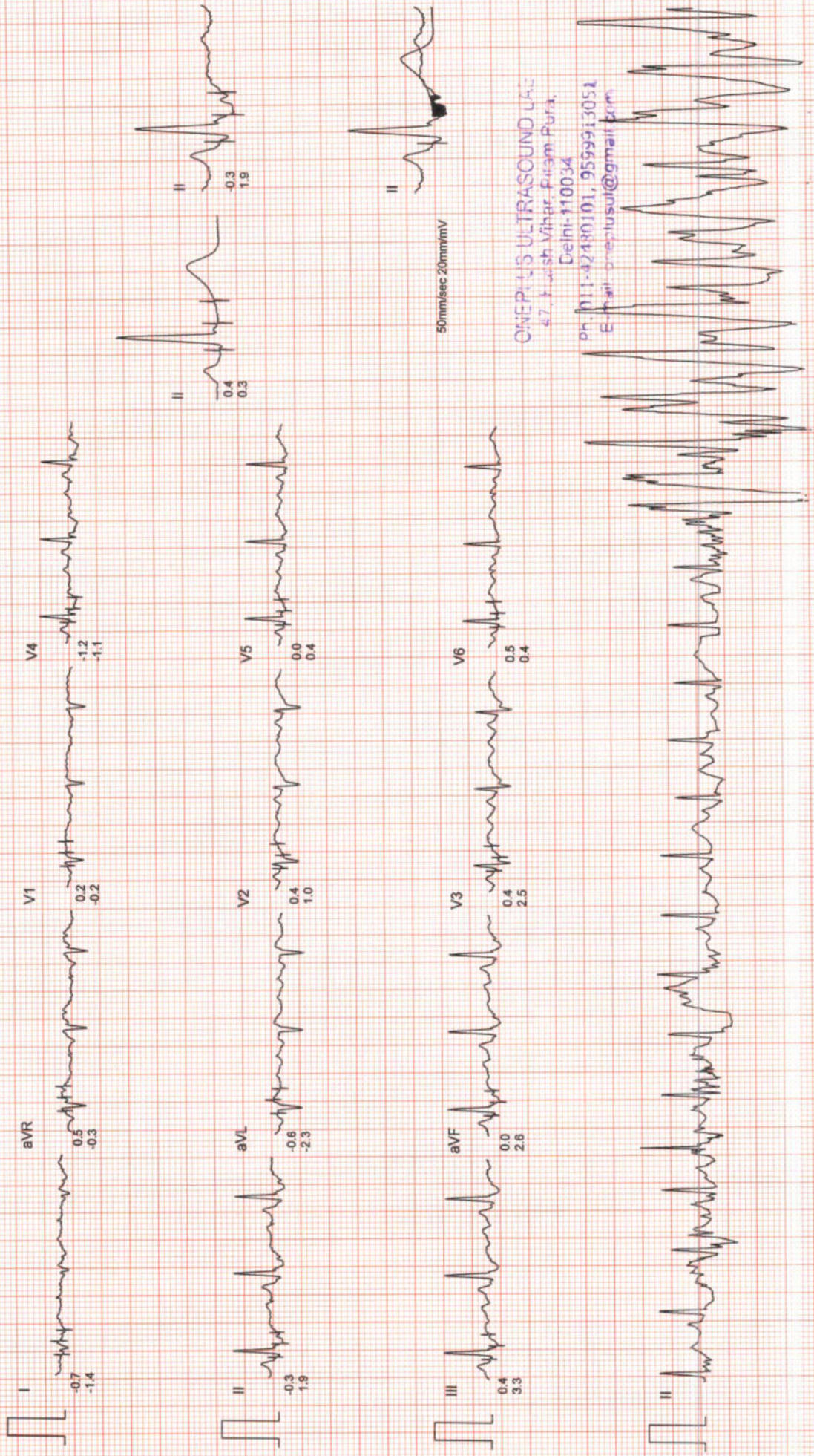

50mm/sec 20mm/mV

ONEPLUS ULTRASOUND LAB  
47, 1st Floor, Sh. Vihar, Pusa, Delhi-110034

Ph: 011-42480191, 9599913051  
E-mail: oneplusul@gmail.com



# ONEPLUS ULTRASOUND LAB

Ms. JYOTI GUPTA  
I.D. : 991  
AGE/SEX : 34/F  
RECORDED : 25-3-2023 9:07

RATE : 102 BPM  
B.P. : 150/94 mmHg

BRUCE  
EXERCISE 4  
PHASE TIME : 9:44  
STAGE TIME : 0:44

ST @ 10mm/mV  
80ms PostJ  
SPEED : 6.7 Km./Hr.  
GRADE : 16.0 %

LINKED MEDIAN



ONEPLUS ULTRASOUND LAB  
47, Harsh Vihar, Pitam Puja,  
Delhi-110034  
Ph. 011-42480101, 9599913051  
E-mail: oneplusul@gmail.com







# ONEPLUS ULTRASOUND LAB

Ms. JYOTI GUPTA  
 I.D. : 991  
 AGE/SEX : 34/F  
 RECORDED : 25-3-2023 9:07

RATE : 92 BPM  
 B.P. : 150/94 mmHg

BRUCE  
 PEAK EXER  
 PHASE TIME : 9:49  
 STAGE TIME : 0:49

ST @ 10mm/mV  
 80ms PostJ  
 SPEED : 6.7 Km./Hr.  
 GRADE : 16.0 %

LINKED MEDIAN

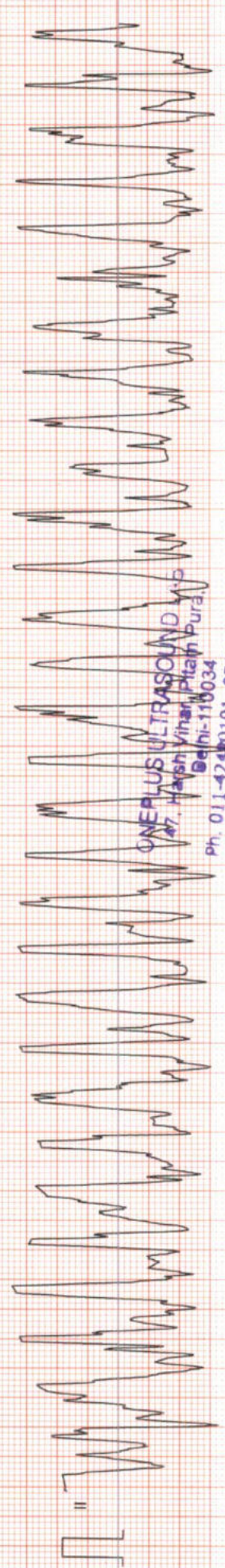
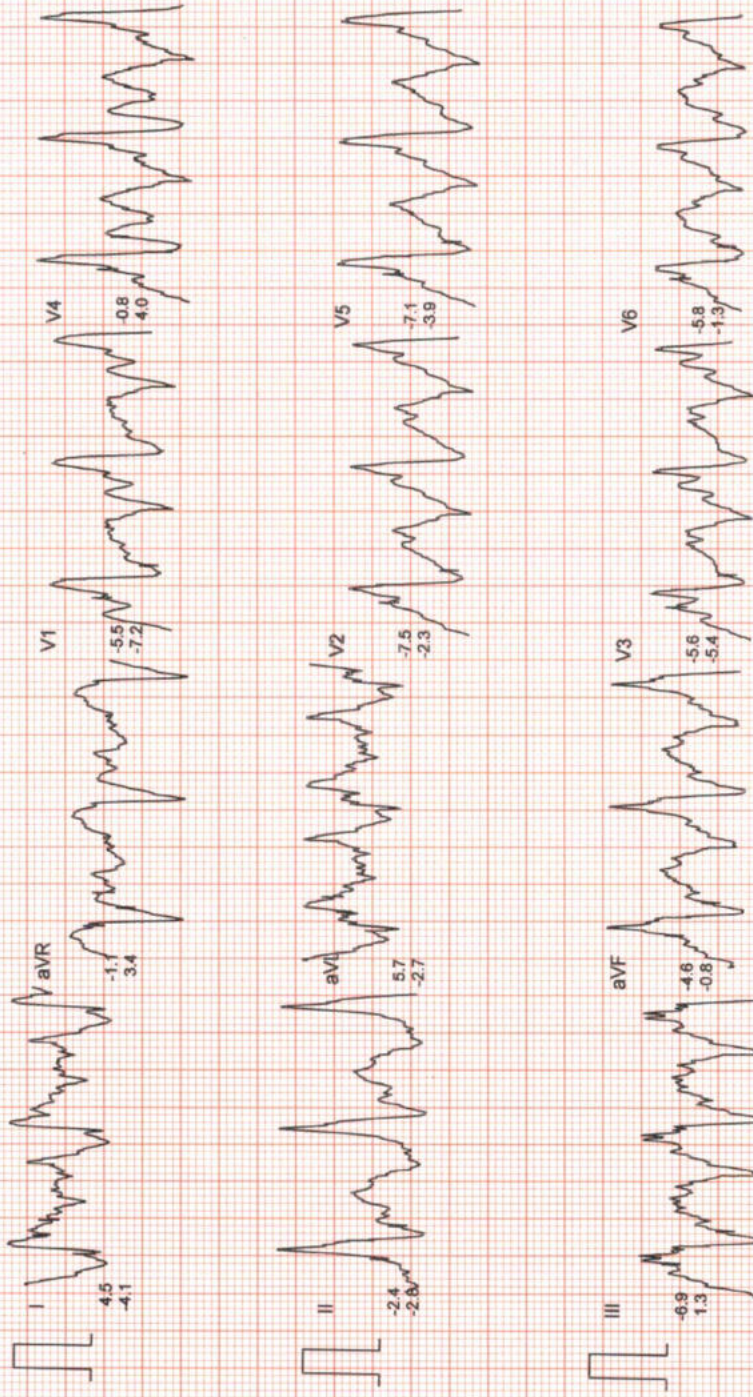

ONEPLUS ULTRASOUND  
 Dr. Harsh Vimal Patai Pura,  
 Delhi-110034  
 Ph. 011-42450101, 9559913051  
 E-mail: oneplusul@gmail.com

Filtered

Computer Corrected Baseline

25mm/sec 10mm/mV

CardiCor, INDIA Ph.-091-731-2620740, TeleFax:091-731-2431214



# ONEPLUS ULTRASOUND LAB

Ms. JYOTI GUPTA  
I.D. : 991  
AGE/SEX : 34/F  
RECORDED : 25-3-2023 9:07

BRUCE  
RECOVERY  
PHASE TIME : 2:59

ST @ 10mm/mV  
80ms PostJ  
SPEED : 0.0 Km./Hr.  
GRADE : 0.0 %

LINKED MEDIAN

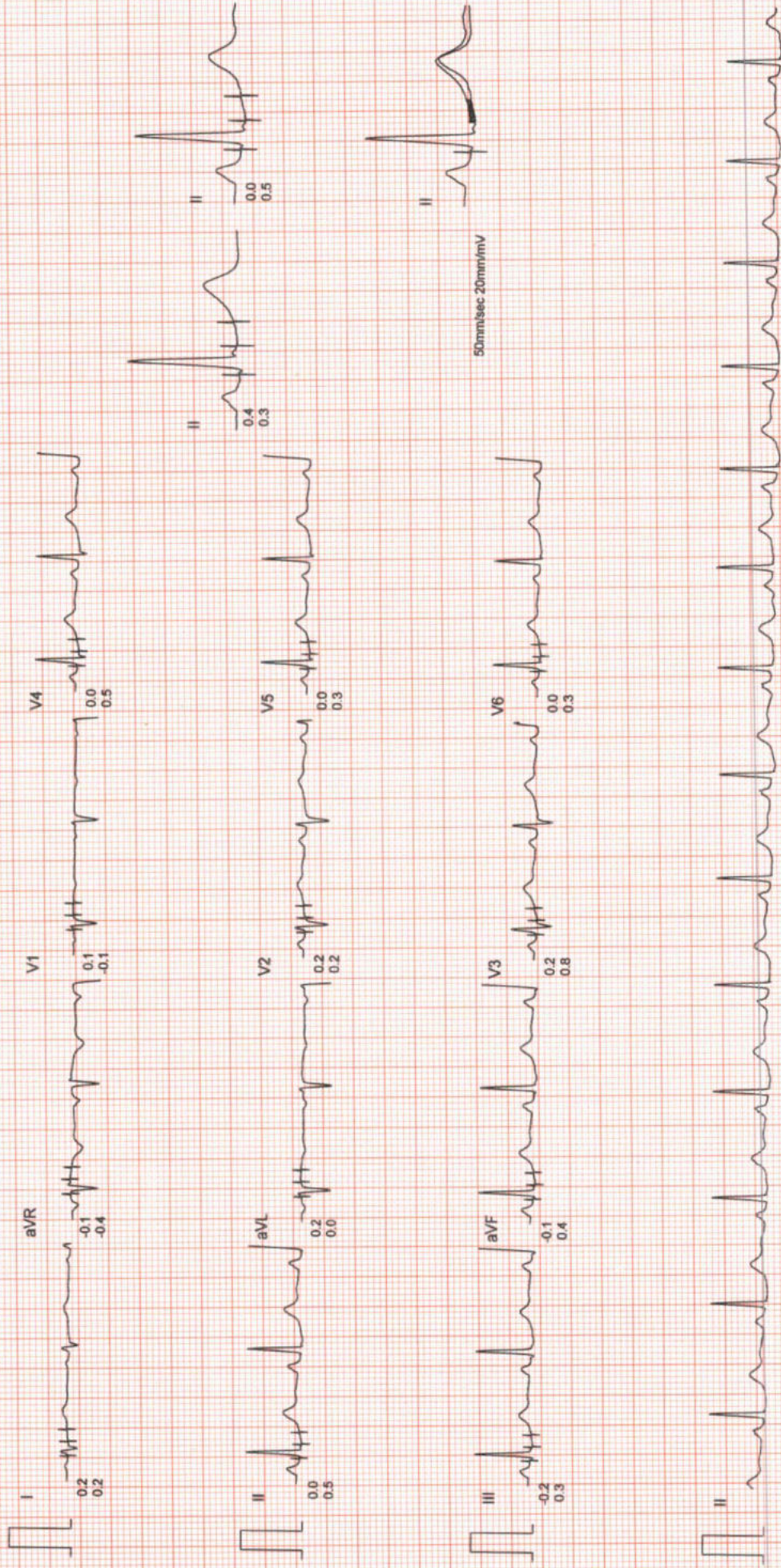

ONEPLUS ULTRASOUND LAB  
47, Harsh Vihar, Pitam Pura,  
Delhi-110034  
E-mail: oneplusul@gmail.com  
Ph: 011-47489101, 959991305



# ONEPLUS ULTRASOUND LAB

I.D. : 991

Ms. JYOTI GUPTA

AGE/SEX : 34/F

RECORDED : 25-3-2023 9:07

AVG E.C.G.

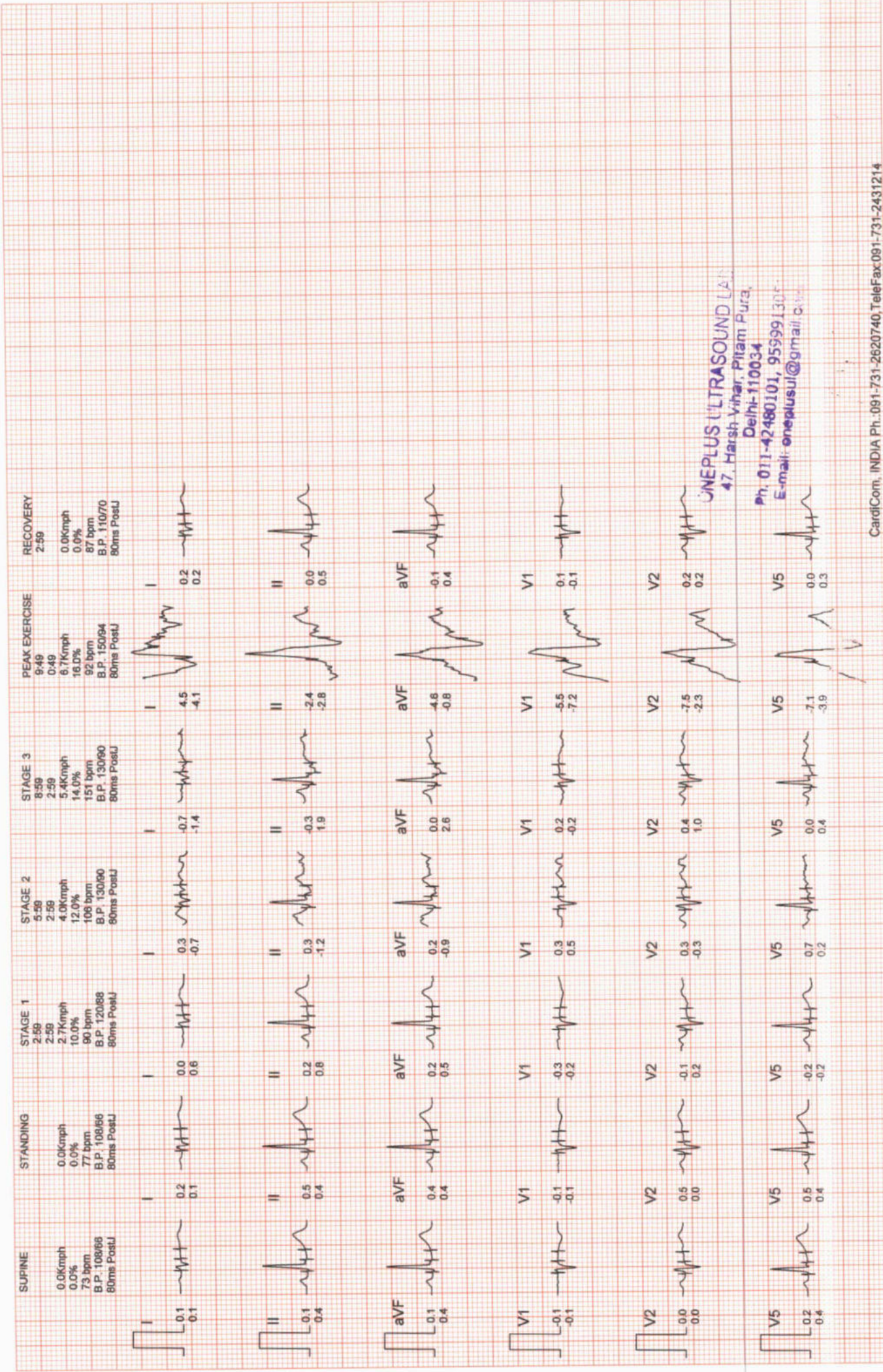

ONEPLUS ULTRASOUND LAB  
47, Harsh Vihar, Pitam Pura,  
Delhi-110034  
Ph. 011-42480101, 955991301  
E-mail: oneplusul@gmail.com







# ONEPLUS ULTRASOUND LAB

AGE/SEX : 34/F

I.D. : 991

Ms. JYOTI GUPTA

RECORDED : 25-3-2023 9:07

## COMPARISON REPORT



**ONEPLUS ULTRASOUND LAB**  
 47, Harsht Vihar, Pitam Pura,  
 Ph. 011-42400181, 955991307  
 E-mail: onepplusul@gnail.co





# OnePLUS Ultrasound Lab

QUALITY FIRST... ALWAYS!

**Dr. Nitin Agarwal**  
Pathologist & Director  
Ex. Sr. Res. MAMC  
& Lok Nayak Hospital  
Ex. Chief of Lab Dr. Lal Path Labs.

**Dr. Pooja (Garg) Agarwal**  
Radiologist & Director  
MAMC & Lok Nayak Hospital



NAME	:Mrs. JYOTI GUPTA	Barcode No	:10140820
AGE/GENDER	:34 YRS/Female	SPECIMEN DATE	:25/Mar/2023 08:11AM
PATIENT ID	:111310	SPECIMEN RECEIVED	:25/Mar/2023 08:24AM
REFERRED BY	:Dr. MEDIWHEEL	REPORT DATE	:25/Mar/2023 01:15PM
CENTRE NAME	:ONEPLUS ULTRASOUND LAB	LAB NO.	:012303250003

Test Name	Result	Unit	Ref. Range
-----------	--------	------	------------

## HAEMATOLOGY

### Medi Wheel Health checkup < 40 Female

<b>Glycosylated Hemoglobin (HbA1c)</b>	5.1	%	Non Diabetic adults <5.7 Prediabetic (at risk) 5.7-6.4 Diabetes >6.4
<b>Estimated average blood glucose (eag)</b>	100		

Reference range (mg/dl):

90 - 120:Excellent control, 121 - 150:Good Control, 151 - 180:Average Control, 181 - 210:Action Suggested

>211:Panic value

<b>BLOOD GROUP (ABO)</b>	AB
<b>Rh typing</b>	POSITIVE

#### NOTE :

- \* Apart from major A,B,H antigens which are used for ABO grouping and Rh typing, many minor blood group antigens exist. Agglutination may also vary according to titre of antigen and antibody.
- \* So before transfusion, reconfirmation of blood group as well as cross-matching is needed.
- \* Presence of maternal antibodies in newborns, may interfere with blood grouping.
- \* Auto agglutination (due to cold antibody, falciparum malaria, sepsis, internal malignancy etc.) may also cause erroneous result.

#### CBC

Haemoglobin	11.2	g/dl	11.5-15.0
Total Leucocyte Count	5300	/cumm	4000-10000
<b>Differential leucocyte count</b>			
Neutrophils	58.2	%	40-80
Lymphocyte	36.00	%	20-40
Monocytes	3.80	%	2-10
Eosinophils	1.4	%	1-6
Basophils	0.6	%	0-2
RBC Count	4.30	million/cumm	3.8-4.8

Checked By.

Dr. NITIN AGARWAL  
M.B.B.S., MD (Path)  
DMC/R/01436  
DR. NITIN AGARWAL  
MBBS,MD(PATHOLOGIST)

47, Harsh Vihar, Pitampura, New Delhi-110034 | Ph.: 011-42480101, 9599913051

E-mail: oneplusul@gmail.com | Web.: www.oneplusul.in

Page 1 of 5





# OnePLUS

## Ultrasound Lab

**Dr. Nitin Agarwal**  
Pathologist & Director  
Ex. Sr. Res. MAMC  
& Lok Nayak Hospital  
Ex. Chief of Lab Dr. Lal Path Labs.

**Dr. Pooja (Garg) Agarwal**  
Radiologist & Director  
MAMC & Lok Nayak Hospital



QUALITY FIRST... ALWAYS!

NAME	:Mrs. JYOTI GUPTA	Barcode No	:10140820
AGE/GENDER	:34 YRS/Female	SPECIMEN DATE	:25/Mar/2023 08:11AM
PATIENT ID	:111310	SPECIMEN RECEIVED	:25/Mar/2023 08:24AM
REFERRED BY	:Dr. MEDIWHEEL	REPORT DATE	:25/Mar/2023 01:15PM
CENTRE NAME	:ONEPLUS ULTRASOUND LAB	LAB NO.	:012303250003

Test Name	Result	Unit	Ref. Range
PCV(Hematocrit)	38.4	%	36-46
MCV	89.5	fL	83-101
MCH	<b>26.1</b>	Pg	27-32
MCHC	<b>29.2</b>	G/dL	32-35
Platelet count	318000	/cumm	150000-450000
RDW-CV	13.1	%	11.4-14.0
ESR(WESTGRENs METHOD)	12	mm/1hr	<20

### BIOCHEMISTRY

<u>Blood sugar fasting</u>	84	mg/dL	70-110
<u>Bun (blood urea nitrogen )</u>	13.20	mg/dl	7-18.7
<u>Uric acid, serum</u>	4.3	mg/dl	2.6-6.0
<u>Creatinine, serum</u>	0.9	mg/dl	0.50-1.0

### LFT(LIVER FUNCTION TEST)

Bilirubin Total	0.52	mg/dl	0.1-1.2
Bilirubin Conjugated	0.32	mg/dl	0-0.4
Bilirubin Unconjugated	0.2	mg/dl	up to 0.7
SGOT (AST)	26	U/L	0-46
SGPT (ALT)	21	U/L	0-49
Alkaline phosphatase	96	U/L	35-104
Gamma glutamyl transpeptidase	21	U/L	5.0-32.0
Total Protein	7.0	gm/dl	6.60 - 8.70
Albumin serum	3.9	g/dL	3.0-5.2
Globulin	3.10	gm/dl	1.8-3.4
Albumin/Globulin Ratio	1.26		1.10 - 2.50

### LIPID PROFILE

Cholesterol	207	mg/dl	50-200
Triglycerides	103	mg/dL	25-150
HDL Cholesterol	45	mg/dL	40 - 60

Checked By.

Dr. NITIN AGARWAL  
M B B S , MD (Path)  
DMC/R/01436  
DR. NITIN AGARWAL  
MBBS,MD(PATHOLOGIST)

47, Harsh Vihar, Pitampura, New Delhi-110034 | Ph.: 011-42480101, 9599913051

E-mail: [oneplusul@gmail.com](mailto:oneplusul@gmail.com) | Web.: [www.oneplusul.in](http://www.oneplusul.in)

Page 2 of 5

Clinical correlation is essential for final diagnosis. • If test results are unsatisfactory please contact personally or on phone. • This report is for perusal of doctors only. • All disputes Subject to Delhi Jurisdiction only. • Not for medicolegal purposes. • All congenital anomalies in a fetus may not be diagnosed in routine obstetric ultrasound.





# OnePLUS Ultrasound Lab

QUALITY FIRST... ALWAYS!

**Dr. Nitin Agarwal**  
Pathologist & Director  
Ex. Sr. Res. MAMC  
& Lok Nayak Hospital  
Ex. Chief of Lab Dr. Lal Path Labs.

**Dr. Pooja (Garg) Agarwal**  
Radiologist & Director  
MAMC & Lok Nayak Hospital



NAME	:Mrs. JYOTI GUPTA	Barcode No	:10140820
AGE/GENDER	:34 YRS/Female	SPECIMEN DATE	:25/Mar/2023 08:11AM
PATIENT ID	:111310	SPECIMEN RECEIVED	:25/Mar/2023 08:24AM
REFERRED BY	:Dr. MEDIWHEEL	REPORT DATE	:25/Mar/2023 01:15PM
CENTRE NAME	:ONEPLUS ULTRASOUND LAB	LAB NO.	:012303250003

Test Name	Result	Unit	Ref. Range
LDL cholesterol	141	mg/dL	< 130
VLDL cholesterol	20.6	mg/dL	5-40
Cholesterol/HDL Ratio	4.6		Low Risk 3.3-4.97 Average Risk 4.4-7.1 Moderate Risk 7.1-11.0 High Risk >11.0
LDL/HDL Ratio	3.1		0 - 3.55

According to ATP III and NCEP guidelines

Parameter	Normal	Desirable	Borderline	High
Total cholesterol	<200		200-239	240
Triglycerides	<150	150-199	200-499	500
LDL	Optimal <100 Near Optimal 100-129	130-159	160-180	190
HDL	<40 : LOW 60 : HIGH			

### BUN/Creatinine ratio

Bun (blood urea nitrogen )	13.20	mg/dl	7-18.7
CREATININE	0.90	mg/dl	0.30-1.10
BUN/Creatinine ratio	14.67		10.0 - 20.0

### ENDOCRINOLOGY

#### THYROID PROFILE(T3,T4,TSH)

Triiodothyronine total [t3]	0.95	ng/dl	0.52-1.9
Thyroxine total [t4]	7.60	µg/dl	4.8-11.6
TSH (Thyroid Stimulating Hormone)	4.50	µIU/ml	0.25-5.0

#### AGE WISE VARIATION IN TSH

AGE	TSH(µIU/ml)	AGE	TSH(µIU/ml)
-----	-------------	-----	-------------

Checked By.

**Dr. NITIN AGARWAL**  
M.B.B.S., MD (Path)  
DMC/R/01436

**DR. NITIN AGARWAL**  
MBBS, MD(PATHOLOGIST)

47, Harsh Vihar, Pitampura, New Delhi-110034 | Ph.: 011-42480101, 9599913051

E-mail: oneplusul@gmail.com | Web.: www.oneplusul.in

Page 3 of 5





# OnePLUS Ultrasound Lab

QUALITY FIRST... ALWAYS!

**Dr. Nitin Agarwal**  
Pathologist & Director  
Ex. Sr. Res. MAMC  
& Lok Nayak Hospital  
Ex. Chief of Lab Dr. Lal Path Labs.

**Dr. Pooja (Garg) Agarwal**  
Radiologist & Director  
MAMC & Lok Nayak Hospital



NAME	:Mrs. JYOTI GUPTA	Barcode No	:10140820
AGE/GENDER	:34 YRS/Female	SPECIMEN DATE	:25/Mar/2023 08:11AM
PATIENT ID	:111310	SPECIMEN RECEIVED	:25/Mar/2023 08:24AM
REFERRED BY	:Dr. MEDIWHEEL	REPORT DATE	:25/Mar/2023 01:15PM
CENTRE NAME	:ONEPLUS ULTRASOUND LAB	LAB NO.	:012303250003

Test Name	Result	Unit	Ref. Range
1-4 weeks	1.00 - 19.0	16-20 yrs	0.25 - 5.0
1-12 mths	1.70 - 9.1	21 - 80 yrs	0.25 - 5.0
1-5 y:s	0.80 - 8.2	I <sup>st</sup> trimester	0.25 - 5.0
6-10 yrs	0.25 - 5.0	II <sup>nd</sup> trimester	0.50 - 5.0
11-15 yrs	0.25 - 5.0	III <sup>rd</sup> trimester	0.4 - 6.0

### Reference ranges - Interpretation of Diagnostic tests - (Jacques Wallach)

1. Primary hypothyroidism is accompanied by depressed serum T3 and T4 values and elevated serum TSH level.
2. Primary hyperthyroidism is accompanied by elevated serum T3 and T4 levels along with depressed TSH values.
3. Slightly elevated T3 levels may be found in pregnancy and estrogen therapy, while depressed levels may be encountered in severe illness, renal failure and during therapy with drugs like propranolol and propyl thiouracil.
4. Although elevated TSH levels are nearly always indicative of primary hypothyroidism, and may be seen in secondary thyrotoxicosis

## CLINICAL PATHOLOGY

### URINE ROUTINE

#### Physical examination

Quantity	30	ML
Colour	PALE YELLOW	
Transparency	SLIGHTLY TURBID	CLEAR
Sp.gravity	1.015	1.010-1.030
pH	6.00	
Reaction	ACIDIC	ACIDIC

#### Chemical examination

Urine protein	NIL	NIL
Urine sugar	NIL	NIL
Bilirubin, urine	NEGATIVE	NEGATIVE
Urobilinogen	NORMAL	NORMAL
Ketones	NEGATIVE	NEGATIVE

#### Microscopic examination

Pus cells.	10-15	/HPF	1-2
------------	-------	------	-----

Checked By.

Dr. NITIN AGARWAL  
M B B S, MD (M.B.B.S, MD(PATHOLOGIST))  
DMC/R/01436

47, Harsh Vihar, Pitampura, New Delhi-110034 | Ph.: 011-42480101, 9599913051

E-mail: oneplusul@gmail.com | Web.: www.oneplusul.in

Page 4 of 5





# OnePLUS Ultrasound Lab

QUALITY FIRST... ALWAYS!

**Dr. Nitin Agarwal**

Pathologist & Director  
Ex. Sr. Res. MAMC  
& Lok Nayak Hospital  
Ex. Chief of Lab Dr. Lal Path Labs.

**Dr. Pooja (Garg) Agarwal**

Radiologist & Director  
MAMC & Lok Nayak Hospital



NAME	:Mrs. JYOTI GUPTA	Barcode No	:10140820
AGE/GENDER	:34 YRS/Female	SPECIMEN DATE	:25/Mar/2023 08:11AM
PATIENT ID	:111310	SPECIMEN RECEIVED	:25/Mar/2023 08:24AM
REFERRED BY	:Dr. MEDIWHEEL	REPORT DATE	:25/Mar/2023 01:15PM
CENTRE NAME	:ONEPLUS ULTRASOUND LAB	LAB NO.	:012303250003

Test Name	Result	Unit	Ref. Range
Epithelial cells	8-10	/HPF	0-5
R.B.C.	NIL	/HPF	NIL
Casts	NIL	/HPF	NIL
Crystals	NIL	/HPF	NIL
Bacteria	NIL	/HPF	NIL
Others.	NIL		NIL

\*\*\* End Of Report \*\*\*

Checked By.

Dr. NITIN AGARWAL  
MBBS, MD (Path)  
DMC/R/01436  
DR. NITIN AGARWAL  
MBBS, MD (PATHOLOGIST)

47, Harsh Vihar, Pitampura, New Delhi-110034 | Ph.: 011-42480101, 9599913051

E-mail: [oneplusul@gmail.com](mailto:oneplusul@gmail.com) | Web.: [www.oneplusul.in](http://www.oneplusul.in)

Page 5 of 5

Clinical correlation is essential for final diagnosis. • If test results are unsatisfactory please contact personally or on phone. • This report is for perusal of doctors only.  
• All disputes Subject to Delhi Jurisdiction only. • Not for medicolegal purposes. • All congenital anomalies in a foetus may not be diagnosed in routine obstetric ultrasound.





**OnePLUS**  
Ultrasound Lab  
— QUALITY FIRST... ALWAYS! —

**Dr. Nitin Agarwal**  
Pathologist & Director  
Ex. Sr. Res. MAMC  
& Lok Nayak Hospital  
Ex. Chief of Lab Dr. Lal Path Labs.

**Dr. Pooja (Garg) Agarwal**  
Radiologist & Director  
MAMC & Lok Nayak Hospital

Name	: Mrs. JYOTI GUPTA	Age/Sex	: 34 YRS/Female
Ref. By	: Dr. MEDIWHEEL	Lab No	: 012303250003
Date	: 25-Mar-2023	Patient ID	: LSHHI111310

### ULTRASOUND EXAMINATION----WHOLE ABDOMEN

**Liver** is normal in size (11.9 cm) and outline with normal echopattern. No abscess or mass lesion seen. Hepatic veins, portal vein, IVC and aorta are normal. Intrahepatic biliary radicles are not dilated. CBD is normal in caliber (3.5 mm).

**Gall bladder** is well distended with anechoic lumen. Wall thickness is normal.

**Both kidneys** are normal in size, shape, position, outline and echopattern. Corticomedullary differentiation is maintained. No pelvicalyceal dilation or calculus or mass lesion is seen.

**Spleen** is normal in size and echotexture. No mass lesion seen.

**Pancreas** is normal in size, outline and echotexture.

**Urinary bladder** is normal in shape and position. No evidence of intravesical stone or mass seen.

**Uterus** is normal in size (measures 7.3 x 4.2 x 2.6 cm), shape, position and echopattern. No mass seen.

**Uterine cavity** is empty. **Endometrial thickness** is 4.0 mm.

**Both ovaries** appear normal in size, shape and echopattern. No tubo-ovarian mass seen.

Note is made of a thin walled anechoic simple cyst measuring 1.9 x 1.0 cm in right adnexa adjoining the right ovary ? simple paraovarian cyst.

No abnormal bowel wall thickening seen in right iliac fossa.  
No free fluid seen anywhere in abdomen.

**Please correlate clinically**

Dr. POOJA GARG  
M.B.B.S., D.M.R.D.  
Reg No. DMC/R/03398  
Radiologist  
DR. POOJA GARG  
RADIOLOGIST  
REG NO- DMC/R/03398

Type By : darshita

47, Harsh Vihar, Pitampura, New Delhi-110034 | Ph.: 011-42480101, 9599913051  
E-mail: oneplusul@gmail.com | Web.: www.oneplusul.in















