

Dr. Vimmi Goel  
MBBS, MD (Internal Medicine)  
Sr. Consultant Non Invasive Cardiology  
Reg. No: MMC- 2014/01/0113



Name : MRS. PRIYANKA SHENDRE Date : 08/07/23

Age : 26y Sex : M(F) Weight : 52.5 kg Height : 155.1 inc BMI : 21.8

BP : 110/60 mmHg Pulse : 68/m bpm RBS : \_\_\_\_\_ mg/dl  
SpO2 : 99% LMP - 23/06/23

## KIMS KINGSWAY HOSPITALS

(A Unit Of SPANV Medisearch Lifescience Pvt. Ltd.)  
44, Kingsway Near Kasturchand Park Nagpur - 440001  
P: +91 7126789100, F: +91 7126789281

<b>PATIENT NAME</b>	PRIYANKA SHENDRE	<b>UHID</b>	232403122A
<b>AGE &amp; SEX</b>	26/F	<b>DATE</b>	08-07-2023

### GLASS PRESCRIPTION :-

#### **DISTANCE VISION**

<b>EYE</b>	<b>SPH</b>	<b>CYL</b>	<b>AXIS</b>	<b>VISION</b>
<b>RIGHT EYE</b>	00	00	00	6/6
<b>LEFT EYE</b>	00	00	00	6/6

#### **NEAR ADDITION**

<b>RIGHT EYE</b>	00	N6
<b>LEFT EYE</b>	00	N6

### REMARK-

DR. ASHISH KAMBLE

MBBS, MS, FICO (LON), FVRS (FAEH)

CONSULTANT VITREORETINA & PHACO SURGEON

Dr. Rahul Atara  
BDS, MDS (Endodontics)  
Reg. No: A-16347



Name: Mrs. Piyanka Shendre Date: 08/09/23

Age: 26 yrs Sex: M/F Weight: \_\_\_\_\_ kg Height: \_\_\_\_\_ inc BMI: \_\_\_\_\_

BP: \_\_\_\_\_ mmHg Pulse: \_\_\_\_\_ bpm RBS: \_\_\_\_\_ mg/dl

Routine Dental Checkup

PMH - NRH

PDH - NRH

O/E

- Deep occlusal Caries  $\bar{c}$   $\frac{1}{6}$

- Calculus +

- Stains +

Advice - RCT & Capping  $\bar{c}$   $\frac{1}{6}$   
Oral Prophylaxis

Dr. Bidnyasa



**CLINICAL DIAGNOSTIC LABORATORY**  
**DEPARTMENT OF PATHOLOGY**

<b>Patient Name</b> : Mrs. PRIYANKA SHENDRE	<b>Age /Gender</b> : 26 Y(s)/Female
<b>Bill No/ UMR No</b> : BIL2324022338/UMR2324011284	<b>Referred By</b> : Dr. Vimmi Goel MBBS,MD
<b>Received Dt</b> : 08-Jul-23 09:49 am	<b>Report Date</b> : 08-Jul-23 11:18 am

**HAEMOGRAM**

<u>Parameter</u>	<u>Specimen</u>	<u>Results</u>	<u>Biological Reference</u>	<u>Method</u>
Haemoglobin	Blood	14.1	12.0 - 15.0 gm%	Photometric
Haematocrit(PCV)		41.9	36.0 - 46.0 %	Calculated
RBC Count		<b>5.01</b>	3.8 - 4.8 Millions/cumm	Photometric
Mean Cell Volume (MCV)		83	83 - 101 fl	Calculated
Mean Cell Haemoglobin (MCH)		28.1	27 - 32 pg	Calculated
Mean Cell Haemoglobin Concentration (MCHC)		33.7	31.5 - 35.0 g/l	Calculated
RDW		13.7	11.5 - 14.0 %	Calculated
Platelet count		254	150 - 450 10 <sup>3</sup> /cumm	Impedance
WBC Count		7200	4000 - 11000 cells/cumm	Impedance

**DIFFERENTIAL COUNT**

Neutrophils	58.6	50 - 70 %	Flow Cytometry/Light microscopy
Lymphocytes	34.9	20 - 40 %	Flow Cytometry/Light microscopy
Eosinophils	2.1	1 - 6 %	Flow Cytometry/Light microscopy
Monocytes	4.4	2 - 10 %	Flow Cytometry/Light microscopy
Basophils	0.0	0 - 1 %	Flow Cytometry/Light microscopy
Absolute Neutrophil Count	4219.2	2000 - 7000 /cumm	Calculated



**CLINICAL DIAGNOSTIC LABORATORY**  
**DEPARTMENT OF PATHOLOGY**

**Patient Name** : Mrs. PRIYANKA SHENDRE  
**Age / Gender** : 26 Y(s)/Female  
**Bill No/ UMR No** : BIL2324022338/UMR2324011284  
**Referred By** : Dr. Vimmi Goel MBBS,MD  
**Received Dt** : 08-Jul-23 09:49 am  
**Report Date** : 08-Jul-23 11:18 am

<u>Parameter</u>	<u>Specimen</u>	<u>Results</u>	<u>Biological Reference</u>	<u>Method</u>
Absolute Lymphocyte Count		2512.8	1000 - 4800 /cumm	Calculated
Absolute Eosinophil Count		151.2	20 - 500 /cumm	Calculated
Absolute Monocyte Count		316.8	200 - 1000 /cumm	Calculated
Absolute Basophil Count		0	0 - 100 /cumm	Calculated
<b>PERIPHERAL SMEAR</b>				
<b>E S R</b>		02	0 - 20 mm/hr	Automated Westergren's Method

\*\*\* End Of Report \*\*\*

Suggested Clinical Correlation \* If necessary, Please discuss

Verified By : : 11100245

Test results related only to the item tested.

No part of the report can be reproduced without written permission of the laboratory.

Page 2 of 2

**Dr. GAURI HARDAS, MBBS,MD**  
**CONSULTANT PATHOLOGIST**



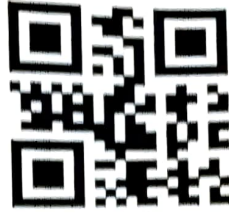

**CLINICAL DIAGNOSTIC LABORATORY**  
**DEPARTMENT OF BIOCHEMISTRY**

<b>Patient Name</b> : Mrs. PRIYANKA SHENDRE	<b>Age / Gender</b> : 26 Y(s)/Female
<b>Bill No/ UMR No</b> : BIL2324022338/UMR2324011284	<b>Referred By</b> : Dr. Vimmi Goel MBBS,MD
<b>Received Dt</b> : 08-Jul-23 12:29 pm	<b>Report Date</b> : 08-Jul-23 01:28 pm

<u>Parameter</u>	<u>Specimen</u>	<u>Results</u>	<u>Biological Reference</u>	<u>Method</u>
Post Prandial Plasma Glucose	Plasma	90	< 140 mg/dl	GOD/POD, Colorimetric

**Interpretation:**

Clinical Decision Value as per ADA Guidelines 2021

Diabetes Mellites If,  
Fasting  $\geq$  126 mg/dl  
Random/2Hrs. OGTT  $\geq$  200 mg/dl  
Impaired Fasting = 100-125 mg/dl  
Impaired Glucose Tolerance = 140-199 mg/dl

\*\*\* End Of Report \*\*\*

Suggested Clinical Correlation \* If necessary, Please discuss

Verified By : : 11100026

Test results related only to the item tested.

No part of the report can be reproduced without written permission of the laboratory.

**Dr. Anuradha Deshmukh, MBBS,MD**  
**CONSULTANT MICROBIOLOGIST**



**CLINICAL DIAGNOSTIC LABORATORY**

**DEPARTMENT OF BIOCHEMISTRY**

<b>Patient Name</b> : Mrs. PRIYANKA SHENDRE	<b>Age / Gender</b> : 26 Y(s)/Female
<b>Bill No/ UMR No</b> : BIL2324022338/UMR2324011284	<b>Referred By</b> : Dr. Vimmi Goel MBBS,MD
<b>Received Dt</b> : 08-Jul-23 09:47 am	<b>Report Date</b> : 08-Jul-23 12:02 pm

<u>Parameter</u>	<u>Specimen</u>	<u>Results</u>	<u>Biological Reference</u>	<u>Method</u>
<b>GLYCOSYLATED HAEMOGLOBIN (HBA1C)</b>				
HbA1c	Blood	4.7	Non-Diabetic : <= 5.6 % Pre-Diabetic : 5.7 - 6.4 % Diabetic : >= 6.5 %	HPLC
<b>THYROID PROFILE</b>				
T3		1.43	0.55 - 1.70 ng/ml	Enhanced chemiluminescence
Free T4		1.31	0.80 - 1.70 ng/dl	Enhanced Chemiluminescence
TSH		0.607	0.50 - 4.80 uIU/ml	Enhanced chemiluminescence

\*\*\* End Of Report \*\*\*

Suggested Clinical Correlation \* If necessary, Please discuss

Verified By : : 11100026

Test results related only to the item tested.

No part of the report can be reproduced without written permission of the laboratory.

**Dr. Anuradha Deshmukh, MBBS,MD**

**CONSULTANT MICROBIOLOGIST**

SPANV Medisearch Lifesciences Private Limited

44, Parwana Bhawan, Kingsway, Nagpur - 440 001, Maharashtra, India.

Phone: +91 0712 8789100

CIN: U74999MH2018PTC303510



**CLINICAL DIAGNOSTIC LABORATORY  
DEPARTMENT OF BIOCHEMISTRY**

<b>Patient Name</b> : Mrs. PRIYANKA SHENDRE	<b>Age /Gender</b> : 26 Y(s)/Female
<b>Bill No/ UMR No</b> : BIL2324022338/UMR2324011284	<b>Referred By</b> : Dr. Vimmi Goel MBBS,MD
<b>Received Dt</b> : 08-Jul-23 09:49 am	<b>Report Date</b> : 08-Jul-23 11:47 am

**LIPID PROFILE**

<b>Parameter</b>	<b>Specimen</b>	<b>Results</b>	<b>Method</b>
Total Cholesterol	Serum	135 < 200 mg/dl	Enzymatic(CHE/CHO/POD)
Triglycerides		59 < 150 mg/dl	Enzymatic
HDL Cholesterol Direct		44 > 50 mg/dl	(Lipase/GK/GPO/POD) Phosphotungstic acid/mgdl-Enzymatic (microslide)
LDL Cholesterol Direct		76.69 < 100 mg/dl	Enzymatic
VLDL Cholesterol		12 < 30 mg/dl	Calculated
Tot Chol/HDL Ratio		3 3 - 5	Calculation

<u>Intiate therapeutic</u>	<u>Consider Drug therapy</u>	<u>LDC-C</u>
CHD OR CHD risk equivalent	>100	>130, optional at 100-129
Multiple major risk factors conferring 10 yrs CHD risk >20%		<100
Two or more additional major risk factors, 10 yrs CHD risk <20%	>130	10 yrs risk 10-20 % >130 10 yrs risk <10% >160
No additional major risk or one additional major risk factor	>160	>190, optional at 160-189

\*\*\* End Of Report \*\*\*

Suggested Clinical Correlation \* If necessary, Please discuss

Verified By : : 11100026

Test results related only to the item tested.

No part of the report can be reproduced without written permission of the laboratory.

**Dr. Anuradha Deshmukh, MBBS,MD**  
**CONSULTANT MICROBIOLOGIST**





**CLINICAL DIAGNOSTIC LABORATORY**

**DEPARTMENT OF BIOCHEMISTRY**

**Patient Name** : Mrs. PRIYANKA SHENDRE  
**Age / Gender** : 26 Y(s)/Female  
**Bill No/ UMR No** : BIL2324022338/UMR2324011284  
**Referred By** : Dr. Vimmi Goel MBBS,MD  
**Received Dt** : 08-Jul-23 09:49 am  
**Report Date** : 08-Jul-23 11:47 am

<u>Parameter</u>	<u>Specimen</u>	<u>Result Values</u>	<u>Biological Reference</u>	<u>Method</u>
<b>RFT</b>				
Blood Urea	Serum	16	15.0 - 36.0 mg/dl	Urease with indicator dye
Creatinine		<b>0.51</b>	0.52 - 1.04 mg/dl	Enzymatic ( creatinine amidohydrolase)
GFR		131.9		Calculation by CKD-EPI 2021
Sodium		138	136 - 145 mmol/L	Direct ion selective electrode
Potassium		4.01	3.5 - 5.1 mmol/L	Direct ion selective electrode

**LIVER FUNCTION TEST(LFT)**

Total Bilirubin		0.33	0.2 - 1.3 mg/dl	Azobilirubin/Dyphylline
Direct Bilirubin		0.10	0.1 - 0.3 mg/dl	Calculated
Indirect Bilirubin		0.23	0.1 - 1.1 mg/dl	Duel wavelength spectrophotometric
Alkaline Phosphatase		<b>128</b>	38 - 126 U/L	pNPP/AMP buffer
SGPT/ALT		20	13 - 45 U/L	Kinetic with pyridoxal 5 phosphate
SGOT/AST		21	13 - 35 U/L	Kinetic with pyridoxal 5 phosphate
Serum Total Protein		7.39	6.3 - 8.2 gm/dl	Biuret (Alkaline cupric sulphate)
Albumin Serum		4.35	3.5 - 5.0 gm/dl	Bromocresol green Dye Binding
Globulin		3.04	2.0 - 4.0 gm/	Calculated
A/G Ratio		1.43		

\*\*\* End Of Report \*\*\*

Suggested Clinical Correlation \* If necessary, Please discuss

Verified By : : 11100026

Test results related only to the item tested.

No part of the report can be reproduced without written permission of the laboratory.

**Dr. Anuradha Deshmukh, MBBS,MD**  
**CONSULTANT MICROBIOLOGIST**

SPANV Medisearch Lifesciences Private Limited  
44, Parwana Bhawan, Kingsway, Nagpur - 440 001, Maharashtra, India.  
Phone: +91 0712 6789100  
CIN: U74999MH2018PTC303510



**CLINICAL DIAGNOSTIC LABORATORY**  
**DEPARTMENT OF BIOCHEMISTRY**

<b>Patient Name</b> : Mrs. PRIYANKA SHENDRE	<b>Age /Gender</b> : 26 Y(s)/Female
<b>Bill No/ UMR No</b> : BIL2324022338/UMR2324011284	<b>Referred By</b> : Dr. Vimmi Goel MBBS,MD
<b>Received Dt</b> : 08-Jul-23 12:29 pm	<b>Report Date</b> : 08-Jul-23 01:34 pm

**URINE SUGAR**

**Parameter**

Urine Glucose

**Result Values**

Negative

\*\*\* End Of Report \*\*\*

Suggested Clinical Correlation \* If necessary, Please discuss

Verified By : : 11100354

Test results related only to the item tested.

No part of the report can be reproduced without written permission of the laboratory.

**Dr. Anuradha Deshmukh, MBBS,MD**

**CONSULTANT MICROBIOLOGIST**



**CLINICAL DIAGNOSTIC LABORATORY  
DEPARTMENT OF PATHOLOGY**

<b>Patient Name</b> : Mrs. PRIYANKA SHENDRE	<b>Age /Gender</b> : 26 Y(s)/Female
<b>Bill No/ UMR No</b> : BIL2324022338/UMR2324011284	<b>Referred By</b> : Dr. Vimmi Goel MBBS,MD
<b>Received Dt</b> : 08-Jul-23 09:57 am	<b>Report Date</b> : 08-Jul-23 10:50 am

**URINE MICROSCOPY**

<u>Parameter</u>	<u>Specimen</u>	<u>Results</u>	<u>Method</u>
<b><u>PHYSICAL EXAMINATION</u></b>			
Volume	Urine	30 ml	
Colour.		Pale yellow	
Appearance		Clear	
<b><u>CHEMICAL EXAMINATION</u></b>			
Reaction (pH)		6	4.6 - 8.0 Indicators
Specific gravity		1.015	1.005 - 1.025 ion concentration
Urine Protein		Negative	protein error of pH indicator
Sugar		Negative	GOD/POD
Bilirubin		Negative	Diazonium
Ketone Bodies		Negative	Legal's est Principle
Nitrate		Negative	
Urobilinogen		Normal	Ehrlich's Reaction
<b><u>MICROSCOPIC EXAMINATION</u></b>			
Epithelial Cells		0-1	0 - 4 /hpf Manual
R.B.C.		Absent	0 - 4 /hpf Manual
Pus Cells		0-1	0 - 4 /hpf Manual
Casts		Absent	Manual



**CLINICAL DIAGNOSTIC LABORATORY**

**DEPARTMENT OF PATHOLOGY**

<b>Patient Name</b> : Mrs. PRIYANKA SHENDRE	<b>Age / Gender</b> : 26 Y(s)/Female
<b>Bill No/ UMR No</b> : BIL2324022338/UMR2324011284	<b>Referred By</b> : Dr. Vimmi Goel MBBS,MD
<b>Received Dt</b> : 08-Jul-23 09:57 am	<b>Report Date</b> : 08-Jul-23 10:50 am

<u>Parameter</u>	<u>Specimen</u>	<u>Results</u>	<u>Method</u>
Crystals		Absent	Manual
*** End Of Report ***			

Suggested Clinical Correlation \* If necessary, Please discuss

Verified By : : 11100354

Test results related only to the item tested.

No part of the report can be reproduced without written permission of the laboratory.

**Dr. Anuradha Deshmukh, MBBS,MD**

**CONSULTANT MICROBIOLOGIST**





**CLINICAL DIAGNOSTIC LABORATORY**  
**DEPARTMENT OF IMMUNO HAEMATOLOGY**

<b>Patient Name</b> : Mrs. PRIYANKA SHENDRE	<b>Age /Gender</b> : 26 Y(s)/Female
<b>Bill No/ UMR No</b> : BIL2324022338/UMR2324011284	<b>Referred By</b> : Dr. Vimmi Goel MBBS,MD
<b>Received Dt</b> : 08-Jul-23 09:49 am	<b>Report Date</b> : 08-Jul-23 12:15 pm

**BLOOD GROUPING AND RH**

<u>Parameter</u>	<u>Specimen</u>	<u>Results</u>	
BLOOD GROUP.	EDTA Whole Blood & Plasma/ Serum	" O "	Gel Card Method
Rh (D) Typing.		" Negative "(-Ve)	

\*\*\* End Of Report \*\*\*

Suggested Clinical Correlation \* If necessary, Please discuss

Verified By : : 11100245

Test results related only to the item tested.

No part of the report can be reproduced without written permission of the laboratory.

**Dr. Anuradha Deshmukh, MBBS,MD**  
**CONSULTANT MICROBIOLOGIST**



NAME OF PATIENT:	MRS. PRIYANKA SHEDRE	AGE & SEX:	26 YRS/F
UMR NO	UMR2324011284	BILL NO:	BIL2324022338
REF BY:	DR. VIMMI GOEL	DATE:	08/07/2023

X- RAY CHEST (PA VIEW)

Both the lung fields are clear.

Heart and Aorta are normal.

Both hilar shadows appear normal.

Diaphragm domes and CP angles are clear.

Bony cage is normal.

**IMPRESSION:**

No pleuro-parenchymal abnormality seen.



**DR R.R KHANDELWAL**  
SENIOR CONSULTANT  
MD, RADIODIAGNOSIS [MMC-55870]

PATIENT NAME:	MRS. PRIYANKA SHENDRE	AGE /SEX:	26 YR/FEMALE
REFERRED BY:	DR. VIMMI GOEL	REPORT DATE:	08/07/2023
REG NO:	2324011284	BILL NO:	2324022338

**USG WHOLE ABDOMEN**

LIVER is normal in size, shape and echotexture.  
No evidence of any focal lesion seen. Intrahepatic biliary radicals are not dilated.  
PORTAL VEIN and CBD are normal in course and caliber.

GALL BLADDER is physiologically distended. No stones or sludge seen within it.  
Wall thickness is within normal limits.

PANCREAS is normal in shape, size and echotexture.

SPLEEN is normal in shape, size and echotexture. No focal lesion seen.

Both KIDNEYS are normal in shape, size and echotexture.  
No evidence of calculus or hydronephrosis seen.  
URETERS are not dilated.

BLADDER is partially distended. No calculus or mass lesion seen.

Uterus is anteverted and normal.  
No focal myometrial lesion seen.  
Endometrial echo-complex appear normal.  
No adnexal mass lesion seen.

There is no free fluid or abdominal lymphadenopathy seen.

**IMPRESSION -**

**No significant abnormality seen.**  
**Suggest clinical correlation / further evaluation.**

  
**Dr.R.R. KHANDELWAL**  
**SENIOR CONSULTANT**  
**MD RADIO DIAGNOSIS [MMC-55870]**

**2D ECHOCARDIOGRAPHY AND COLOR DOPPLER REPORT**

Patient Name : Mrs. Priyanka Shendre  
 Age : 26 years / Female  
 UMR : UMR2324011284  
 Date : 08/07/2023  
 Done by : Dr. Vimmi Goel  
 ECG : NSR, WNL  
 Blood pressure: 110/60 mm Hg (Right arm, Supine position)  
 BSA : 1.5 m<sup>2</sup>

**Impression: Normal 2D Echocardiography Study**

**Normal chambers dimensions**  
**No RWMA of LV at rest**  
**Good LV systolic function, LVEF 70%**  
**Normal LV diastolic function**  
**E/A is 1.4**  
**Valves are normal**  
**No pulmonary hypertension**  
**IVC is normal in size and collapsing well with respiration**  
**No clots or pericardial effusion**

**Comments:**

Sector echocardiography was performed in various conventional views (PLAX, SSAX, AP4 CH and 5 CH views). LV size normal. There is no RWMA of LV seen at rest. Good LV systolic function. LVEF 70%. Normal LV diastolic function. E Velocity is 98 cm/s, A Velocity is 72 cm/s. E/A is 1.4. Valves are normal. No Pulmonary Hypertension. IVC normal in size and collapsing well with respiration. Pericardium is normal. No clots or pericardial effusion seen.

**M Mode echocardiography and dimension:**

	Normal range (mm)		Observed (mm)
	(adults)	(children)	
Left atrium	19-40	7-37	22
Aortic root	20-37	7-28	19
LVIDd	35-55	8-47	42
LVIDs	23-39	6-28	21
IVS (d)	6-11	4-8	09
LVPW (d)	6-11	4-8	09
LVEF %	~ 60%	~60%	70%
Fractional Shortening			40%

P.T.O

  
**Dr. Vimmi Goel**  
**MD, Sr. Consultant**  
**Non-invasive Cardiology**

MRS. PRIYANKA SHENDE  
Female

08-Jul-23 11:41:21 AM  
KIMS-KINGSWAY HOSPITALS

PBC DEPT.

26 Years

Rate 66 . Sinus rhythm.....normal P axis, V-rate 50- 99  
 PR 113 . Borderline short PR interval.....  
 QRSd 84 . Baseline wander in lead(s) V2,V6  
 QT 407  
 QTc 427

--AXIS--

P 25  
 QRS 36  
 T 33

- OTHERWISE NORMAL ECG -

12 Lead; Standard Placement

Unconfirmed Diagnosis

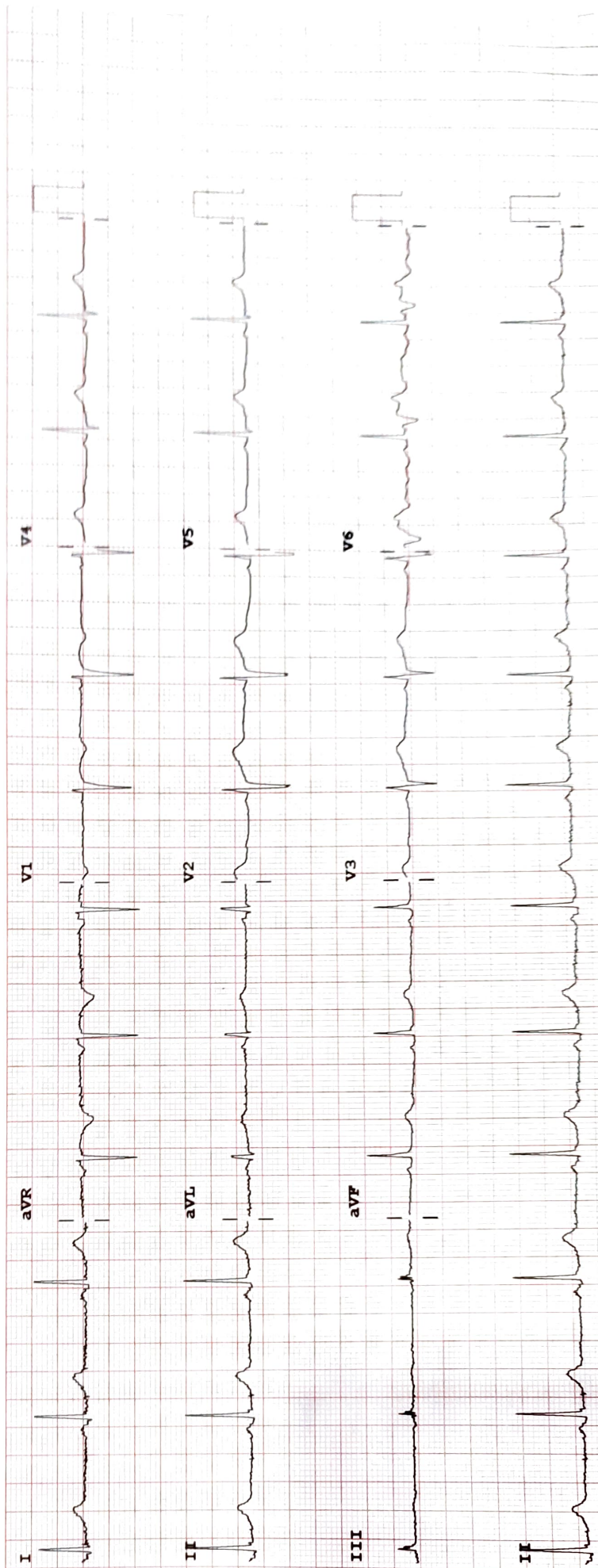

Device: Speed: 25 mm/sec Limb: 10 mm/mV Chest: 10.0 mm/mV F 50~ 0.50-150 Hz W 100B CL P?