

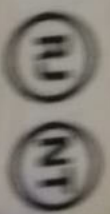

29-Sep-2022 8:47:41 am  
yogeeta singh

UNION OF INDIA Driving Licence



RJ14 20140035500



उत्पन्न करने की तिथि  
Date of Issue

18/11/2014

शुद्धता/वैधता  
Date of Validity

17/11/2034

Blood Group

Unknown

जन्म तिथि  
Date of Birth

13/08/1984

नाम / Name

YOGEETA SINGH

पिता/पति का नाम / Son/Daughter/Wife of

SANDEEP SINGH



INVESTIGATION

SA Ramesh

ATGR

TIME

10:00

# REVIVAL DIAGNOSTICS



## HEALTH CHECK-UP SUMMARY

Name: Yogeeta Singh

Date: 29/09/2022

Email ID:

Sex: Female. Age: 38 Years Contact No: 9460634057 Remarks:

Under-weight	<input type="checkbox"/>
Normal	<input type="checkbox"/>
Over-weight	<input checked="" type="checkbox"/>

**i> BMI**

Height (in Cm): 157 Weight (in Kg): 62 BMI: 25.0

**ii> Blood Pressure & Pulse**

120/82 mmHg.  
78/min. Regular

If high or low, whether the person is on medication: YES /  NO

**iii> Blood Tests & Lung Function Remarks**

RS  
CVS  
CNS }

If abnormal, whether the person is on medication: YES /  NO

**iv> Eye Test Remarks**

Eye test  R 6/6  L 6/6  
Color Vision:

**v> Heart Disease**

Whether any specific heart ailment detected (ECG findings):  
normal

**vi> Any other problems needing attention / Overall Assessment:**

no

**Revival Diagnostic**  
401, Aqua Corridor,  
S. Star Bazar, Surat-395009  
Mo. 91062-28601

e.k. Patel  
Signature of the Doctor

**Dr. Chirag Patel**  
M.B.B.S. G-49432

Laboratory Test Result are Subject to technical limitation and should be clinically correlate for final diagnosis



NAME: Yogeeta Singh SEX: F  
BIRTHDATE: 13/08/1984 AGE: 38

## DEPARTMENT OF OPHTHALMOLOGY

### EYE TEST:

#### 1. VISION:

RIGHT EYE - 6/6

LEFT EYE - 6/6

#### 2. COLOR VISION:

RIGHT EYE - (15)

LEFT EYE - (15)

#### 3. FUNDUS:

RIGHT EYE - (P)

LEFT EYE - (P)

### REMARKS:

**Revival Diagnostic**  
401, Aqua Corridor,  
B/s. Star Bazar, Surat-395009  
Ophthalmologist/Optomtrist  
No. 98002-20004

Laboratory Test Result are Subject to technical limitation and should be clinically correlate for final diagnosis



## Dental Assessment Form

NAME  
AGE

Yogeeta Singh  
38

DATE  
SEX

29/09/2022  
Female.

### \* CHIEF COMPLAINT

- A CLINICAL FEATURES :- normal
- 1 CAVIES :- (R) lower 2nd molar
- 2 MISSING TOOTH :- NO
- 3 MALOCCLUSION :- NO
- 4 FILLING :- (R) lower 2nd molar
- B DIAGNOSIS :- normal
- C PERSONAL HISTORY :- Hygienic
- D PROVISIONAL D/G :- normal
- E MEDICAL HISTORY :- Fitting.
- F FINAL D/G :- normal
- G TREATMENT PLAN :- NO

CLINT SIGN

**Revival Diagnostic**

401, Aqua Corridor,  
B/s. Star Bazar, Surat-395009  
DOCTOR SIGN 62-28601

Laboratory Test Result are Subject to technical limitation and should be clinically correlate for final diagnosis

4th Floor, Aqua Corridor, Hazira Road, Adajan Paal, Surat-395009.

0261 2747788

revivaldiagnostics.surat@gmail.com

www.revivaldiagnostics.com

This medical report is not intended for medico-legal purposes.



Name	YOGEETA SINGH	Age/Gender	38Yrs/Female
Reg No.	2113/22	Receipt No	1817
Referred By	BOB - MEDI WHEEL(PKG1000241)	Mode of Payment	CREDIT
Collection Type	CENTER	Collection DateTime	29-Sep-2022 08:52 AM

**CBC** - 29092216 Released at 29-Sep-2022 10:40 AM

Parameter	Result	Biological Ref.Range	Method
-Haemoglobin	11.1 gm/dL	L (12 - 16 gm/dL)	Auto
-RBC Count	4.59 mill/cumm	(4.2 - 5.4 mill/cumm)	Auto
-Total WBC Count	6500 /cumm	(4000 - 10000 /cumm)	Auto
-Platelet Count	3.50 lakh/cumm	(1.5 - 4.5 lakh/cumm)	Auto

**Blood Indices**

-HCT	35.7 %	L (40 - 55 %)	Auto
-MCV	77.8 fl	L (80 - 92 fl)	Auto
-MCH	24.2 pg	L (27 - 31 pg)	Auto
-MCHC	31.1 gm/dL	L (32 - 36 gm/dL)	Auto
-RDW	14.8 %	(11 - 15 %)	Auto

**Diff WBC Count**

-Polymorphs	62 %	(40 - 80 %)	Microscopically
-Lymphocytes	33 %	(20 - 40 %)	Microscopically
-Eosinophils	03 %	(1 - 6 %)	Microscopically
-Monocytes	02 %	(2 - 7 %)	Microscopically
-Basophils	00 %	(0 - 1 %)	Microscopically
-PLATELET ON SMEAR	Adequate		Microscopically
-MALARIAL PARASITES	Malarial Parasites Not Detected		Microscopically

[Test performed on Fully Automated Hematology Analyzer ERBA H-360]

**ESR** - 29092216 Released at 29-Sep-2022 10:38 AM

Parameter	Result	Biological Ref.Range	Method
-E.S.R	08 mm/hr	(3 - 15 mm/hr)	

**Revival Diagnostics**  
401, Aqua Corridor,  
E/s. Star Bazar, Surat-395009  
Mo. 91062-28601

*Dr. Mihir Icecreamwala*  
M.B.B.S., DPB.(PATH AND BACT)

Laboratory Test Result are Subject to technical limitation and should be clinically correlate for final diagnosis

4th Floor, Aqua Corridor, Hazira Road, Adajan Paal, Surat-395009.

0261 2747788

revivaldiagnostics.surat@gmail.com

www.revivaldiagnostics.com

This medical report is not intended for medico-legal purposes.



Name	YOGEETA SINGH	Age/Gender	38Yrs/Female
Reg No.	2113/22	Receipt No	1817
Referred By	BOB - MEDI WHEEL(PKG10000241)	Mode of Payment	CREDIT
Collection Type	CENTER	Collection DateTime	29-Sep-2022 08:52 AM

## LIVER FUNCTION TEST (LFT) - 29092218

Parameter	Result	Biological Ref.Range	Method
-Serum Total Bilirubin	0.6 mg/dL	(0 - 1.3 mg/dL)	Diazo
-Serum Direct Bilirubin	0.2 mg/dL	(0 - 0.4 mg/dL)	Diazo
-Serum InDirect Bilirubin	0.4 mg/dL	(0.1 - 1.3 mg/dL)	Calculated
-Total Protein (TP)	7.3 gm/dL	(6.4 - 8.3 gm/dL)	Biuret
-Albumin (ALB)	4.2 gm/dL	(3.5 - 5.2 gm/dL)	BCG
-Globulin	3.1 gm/dL	(2.3 - 3.6 gm/dL)	Calculated
-A/G Ratio	1.35 gm/dL	(1 - 2.3 gm/dL)	Calculated
-SGPT(ALT)	39 U/L	(5 - 45 U/L)	IFCC, Kinetic without Pyridoxal Phosphate
-SGOT (AST)	23 U/L	(0 - 35 U/L)	IFCC, Without Pyridoxal Phosphate
-Alkaline Phosph.	80 U/L	(42 - 128 U/L)	ALP-AMP
-GGT	53 U/L	H (5 - 50 U/L)	Glupa-C

[Test performed on Fully Automated Biochemistry Analyzer ERBA EM200]

REVIVAL  
DIAGNOSTICS

Revival Diagnostic  
401, Aqua Corridor,  
B/s. Star Bazar, Surat  
Mo. 91062-28000

  
Dr. Mihir Icecreamwala  
M.B.B.S., DPB.(PATH AND BACT)

Laboratory Test Result are Subject to technical limitation and should be clinically correlate for final diagnosis

4th Floor, Aqua Corridor, Hazira Road, Adajan Paal, Surat-395009.

0261 2747788    revivaldiagnostics.surat@gmail.com    www.revivaldiagnostics.com

This medical report is not intended for medico-legal purposes.

# REVIVAL DIAGNOSTICS



Name	YOGEETA SINGH	Age/Gender	38Yrs/Female
Reg No.	2113/22	Receipt No	1817
Referred By	BOB - MEDI WHEEL(PKG10000241)	Mode of Payment	CREDIT
Collection Type	CENTER	Collection DateTime	29-Sep-2022 08:52 AM

### Creatinine - 29092218

Parameter	Result	Biological Ref.Range	Method
-Creatinine	0.6 mg/dL	(0.6 - 1.14 mg/dL)	ENZYMATIC

### BUN - 29092218

Parameter	Result	Biological Ref.Range	Method
-Blood Urea Nitrogen (BUN)	13 mg/dL	(6 - 20 mg/dL)	Calculated

### Uric Acid - 29092215

Parameter	Result	Biological Ref.Range	Method
-Uric Acid	4.5 mg/dL	(3.5 - 7.2 mg/dL)	Uricase-POD

REVIVAL  
DIAGNOSTICS

Revival Diagnostic  
401, Aqua Corridor,  
E/s. Star Bazar, Surat-395009.  
Mo. 91062-28601

  
Dr. Mihir Icecreamwala  
M.B.B.S., DPB.(PATH AND BACT)

Laboratory Test Result are Subject to technical limitation and should be clinically correlate for final diagnosis

4th Floor, Aqua Corridor, Hazira Road, Adajan Paal, Surat-395009.

0261 2747788

revivaldiagnostics.surat@gmail.com

www.revivaldiagnostics.com

This medical report is not intended for medico-legal purposes.





Name	YOGEETA SINGH	Age/Gender	38Yrs/Female
Reg No.	2113/22	Receipt No	1817
Referred By	BOB - MEDI WHEEL(PKG1000241)	Mode of Payment	CREDIT
Collection Type	CENTER	Collection DateTime	29-Sep-2022 08:52 AM

### Lipid Profile - 29092218

Parameter	Result	Biological Ref.Range	Method
-Serum Cholesterol	152 mg/dL	Desirable < 200 mg/dl Borderline High : 200-239 mg/dl High : > 240 mg/dl	CHOD-PAP
-Serum Triglyceride	274 mg/dL	H Normal < 150 mg/dl Borderline High : 150 - 159 mg/dl High : 200 - 499 mg/dl Very High : 500 mg/dl	GPO-POD Method
-Serum HDLD(Direct)	40 mg/dL	Normal :> 55 mg/dl Borderline : 35-55 mg/dl Undesirable: < 35 mg/dl	PVS-PEGME Precipitation with CHOD-POD
-Serum VLDL	55 mg/dL	H (5 - 30 mg/dL)	Calculated
-Serum LDLD(Direct)	57 mg/dL	Optimal:< 100 mg/dl Above Optimal : 100- 129 mg/dl Borderline High : 130-159 mg/dl High : > 160-189mg/dl Very High : >190 mg/dl	Calculated
-Chol/HDL	3.80	Low risk: <3.8 Medium Risk: 3.8 to 5.9 High Risk: > 6	Calculated
-LDL/Chol	2.66	Low risk: <3.55 Medium Risk: 3.55 to 4.0 High Risk: > 6	Calculated

[Test performed on Fully Automated Biochemistry Analyzer ERBA EM200]

**Revival Diagnostic**

401, Aqua Corridor,  
B/s. Star Bazar, Surat  
Mo. 91062-28601

Dr. Mihir Icecreamwala  
M.B.B.S., DPB.(PATH AND BACT)

Laboratory Test Result are Subject to technical limitation and should be clinically correlate for final diagnosis

4th Floor, Aqua Corridor, Hazira Road, Adajan Paal, Surat-395009.

0261 2747788

revivaldiagnostics.surat@gmail.com

www.revivaldiagnostics.com

This medical report is not intended for medico-legal purposes.



Name	YOGEETA SINGH	Age/Gender	38Yrs/Female
Reg No.	2113/22	Receipt No	1817
Referred By	BOB - MEDI WHEEL(PKG10000241)	Mode of Payment	CREDIT
Collection Type	CENTER	Collection DateTime	29-Sep-2022 08:52 AM

## HBA1C - 29092216

Parameter	Result	Biological Ref.Range	Method
-HBA1C	5.3 %	HbA1C Degree of Glucose Control <5.6 % Non Diabetics 5.7 - 6.4 % Prediabetics >=6.5 % Diabetics (REF:Wallace, 11th Edition ) REMARKS: 6 - 7 % Excellent Control 7 - 8 % Good Control 8 - 10 % Unsatisfactory Control >10 % Poor Control	Boronate Affinity
-Method[]	High Performance Liquid Chromatography (HPLC)		

**Revival Diagnostics**

401, Aqua Corridor,  
B/s. Star Bazar, Surat  
Mo. 91062-28611

Dr. Mihir Icecreamwala  
M.B.B.S., DPB.(PATH AND BACT)

Laboratory Test Result are Subject to technical limitation and should be clinically correlate for final diagnosis

# REVIVAL DIAGNOSTICS



Name	YOGEEETA SINGH	Age/Gender	38Yrs/Female
Reg No.	2113/22	Receipt No	1817
Referred By	BOB - MEDI WHEEL(PKG10000241)	Mode of Payment	CREDIT
Collection Type	CENTER	Collection DateTime	29-Sep-2022 08:52 AM

## Total T3 T4 TSH - 29092218

Parameter	Result	Biological Ref.Range	Method
-Total T3	0.88 ng/ml	(0.87 - 1.78 ng/ml)	Fluorescence Enzyme Immunoassay
-Total T4	6.38 ug/dl	(4.6 - 11 ug/dl)	Fluorescence Enzyme Immunoassay
-TSH	2.80 uIU/ml	0.50 - 5.50 uIU/ml 5.5 to 15 ul U/ml - Suggested Clinical co-relation or Repeat test with new sample as physiological factors can give false high TSH Above 15uIU/ml Hypothyroid PREGNANT WOMEN normal ranges for TSH: 1st Trimester : 0.0878 - 2.8293 uIU/ml 2nd Trimester : 0.1998 - 2.7915 uIU/ml 3rd Trimester : 0.307 - 2.9028 uIU/ml Ref: TIETZ Fundamentals of Clinical Chemistry	Fluorescence Enzyme Immunoassay

[Test performed on Fully Automated Immunology Analyzer Maglumi-600]

**Revival Diagnostics**

401, Aqua Corridor,  
B. Star Bazar, Surat  
Mo. 91062-28601

Dr. Mihir Icecreamwala

M.B.B.S., DPB.(PATH AND BACT)

Laboratory Test Result are Subject to technical limitation and should be clinically correlate for final diagnosis

4th Floor, Aqua Corridor, Hazira Road, Adajan Paal, Surat-395009.

0261 2747788

revivaldiagnostics.surat@gmail.com

www.revivaldiagnostics.com

This medical report is not intended for medico-legal purposes.

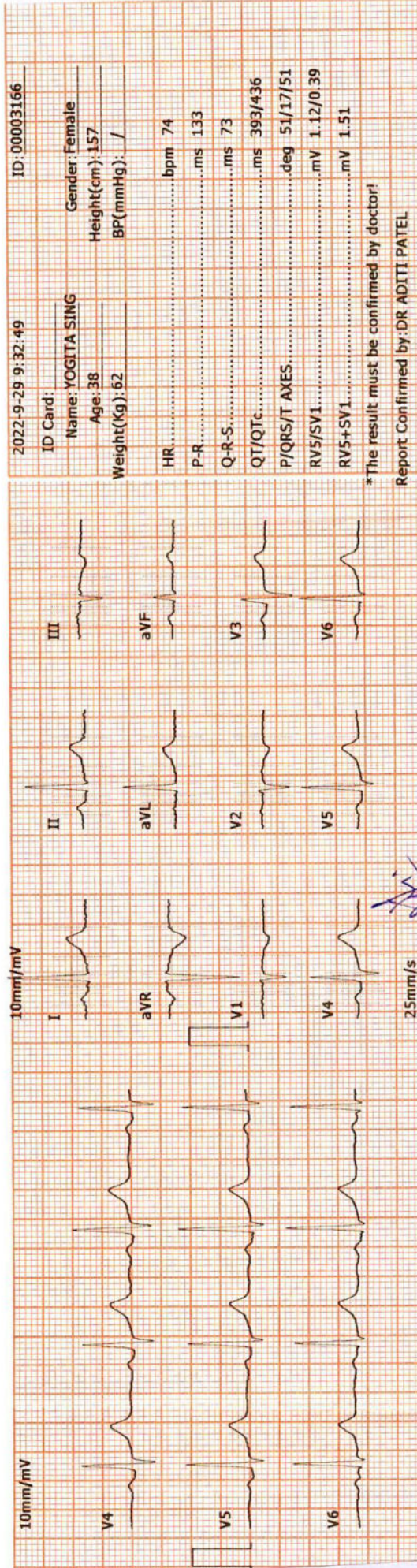
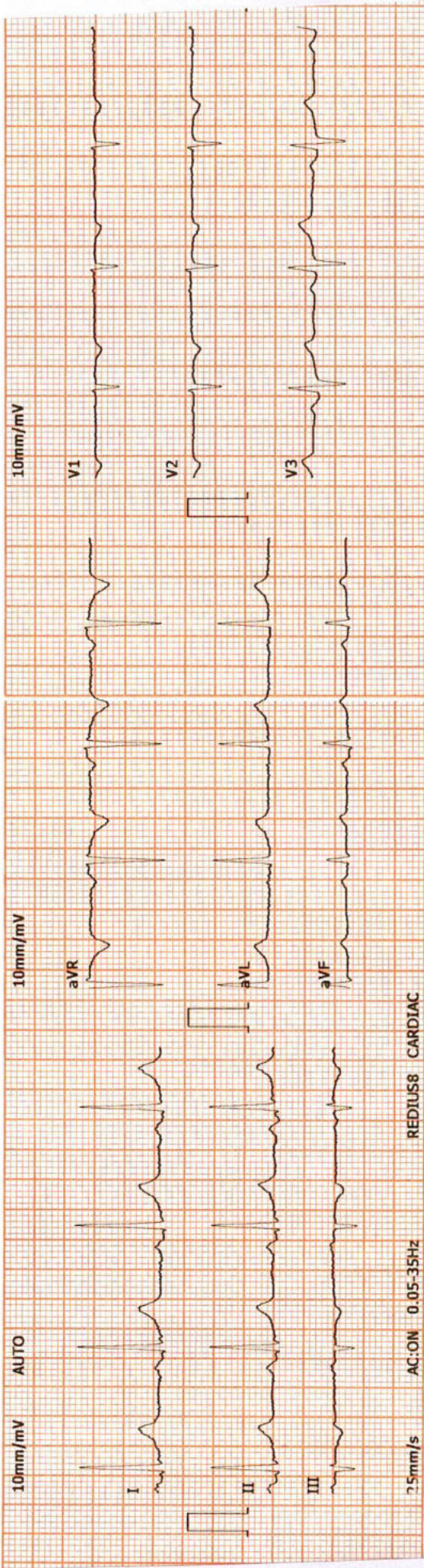

2022-9-29 9:32:49 ID: 00003166

ID Card: \_\_\_\_\_ Name: **YOGITA SING** Gender: Female  
 Age: 38 Height(cm): 157  
 Weight(kg): 62 BP(mmHg): /

HR: \_\_\_\_\_ bpm 74  
 P-R: \_\_\_\_\_ ms 133  
 Q-R-S: \_\_\_\_\_ ms 73  
 QT/QTc: \_\_\_\_\_ ms 393/436  
 P/QRS/T AXES: \_\_\_\_\_ deg 51/17/51  
 RV5/SV1: \_\_\_\_\_ mV 1.12/0.39  
 RV5+SV1: \_\_\_\_\_ mV 1.51

\*The result must be confirmed by doctor!  
 Report Confirmed by: DR ADITI PATEL

**DR. ADITI PATEL**  
 M.B.B.S., D. CARD (MUM)  
 CLINICAL CARDIOLOGIST  
 REG. NO. G-42901

**Revival Diagnostic**  
 401, Aqua Corridor,  
 B/s. Star Bazar, Surat-395009  
 Mo. 91062-28601

# REVIVAL

## DIAGNOSTICS



Name	YOGEEETA SINGH	Age/Gender	38Yrs/Female
Reg No.	2113/22	Receipt No	1817
Referred By	BOB - MEDI WHEEL (PKG10000241)	Mode of Payment	CREDIT
Collection Type	CENTER	Collection DateTime	29-Sep-2022 08:52 AM

### ECG

- REPORT :

1. The rhythm is sinus.
2. Heart rate is 74 beats per minute.
3. Normal P,QRS,T wave axis.
4. Normal PR,QRS,Q.T. Duration.
5. No pathological q wave or ST-T changes seen.
6. No evidence of chamber hypertrophy or enlargement seen.

IMPRESSION : ECG WITHIN NORMAL LIMITS

Revival Diagnostic  
401, Aqua Corridor,  
Hazira Road, Surat-395009  
Ph. 0261-2747788  
Mo. 91002-26001

DR. ADITI PATEL  
M.B.B.S., D. CARD (MUM)  
CLINICAL CARDIOLOGIST  
REG.NO.G-42901

# REVIVAL

## DIAGNOSTICS

Laboratory Test Result are Subject to technical limitation and should be clinically correlate for final diagnosis

4th Floor, Aqua Corridor, Hazira Road, Adajan Paal, Surat-395009.

0261 2747788

revivaldiagnostics.surat@gmail.com

www.revivaldiagnostics.com

This medical report is not intended for medico-legal purposes.

Stage	Stage Time (Min:Sec)	Phase Time (Min:Sec)	Speed (kmph)	Grade (%)	METs	H.R. (bpm)	B.P. (mmHg)	R.P.P. x100	PVC	Comments
Supine					1.0	87	120/82	104	-	
Standing					1.0	87	120/82	104	-	
HV					1.0	88	120/82	105	-	
EXStart					1.0	89	120/82	106	-	
Stage 1	3:00	3:01	2.7	10.0	4.6	105	120/90	125	-	
Stage 2	3:00	6:01	4.0	12.0	7.0	120	130/90	156	-	
PeakEx	1:24	7:25	5.5	14.0	8.5	161	150/90	241	-	
Recovery	1:00		0.0	0.0	1.1	107	170/90	181	-	
Recovery	2:00		0.0	0.0	1.0	97	155/90	150	-	
Recovery	3:00		0.0	0.0	1.0	96	130/90	124	-	
Recovery	3:06		0.0	0.0	1.0	95	130/90	123	-	

Medication : Nil

History : Nil

Test End Reason : Test Complete

Findings :

The patient exercised according to BRUCE for 7:25, achieving a work level of Max METs:8.5. Resting heart rate initially 87 bpm, rose to a max. heart rate of 161 bpm which represents 88% of maximum age predicted heart rate. Resting blood pressure 120/82 mmhg, rose to a maximum blood pressure of 150/90 mmhg. The exercise stress test was stopped due to Test Complete

Parameters :

Exercise Time : 7:25 minutes

Max HR attained : 161 bpm 88% of Max Predictable HR 182

Max BP : 150/90(mmHg)

WorkLoad attained : 8.5 (Fair Effort Tolerance )

NOsignificant ST segment changes noted during exercise or recovery.

NOAngina/Arrhythmia/S3/murmur

Final Impression : Test is negative for inducible ischaemia.

Advice/Comments:

**Revival Diagnostic**

401, Aqua Corridor,

E/s. Star Bazar, Surat-395009

Print Date: MO\_91062-28601

**DR. ADITI PATEL**  
M.B.B.S., D. CARD (MUM)  
CLINICAL CARDIOLOGIST  
REG.NO.G-42901

12 Lead + Comparison

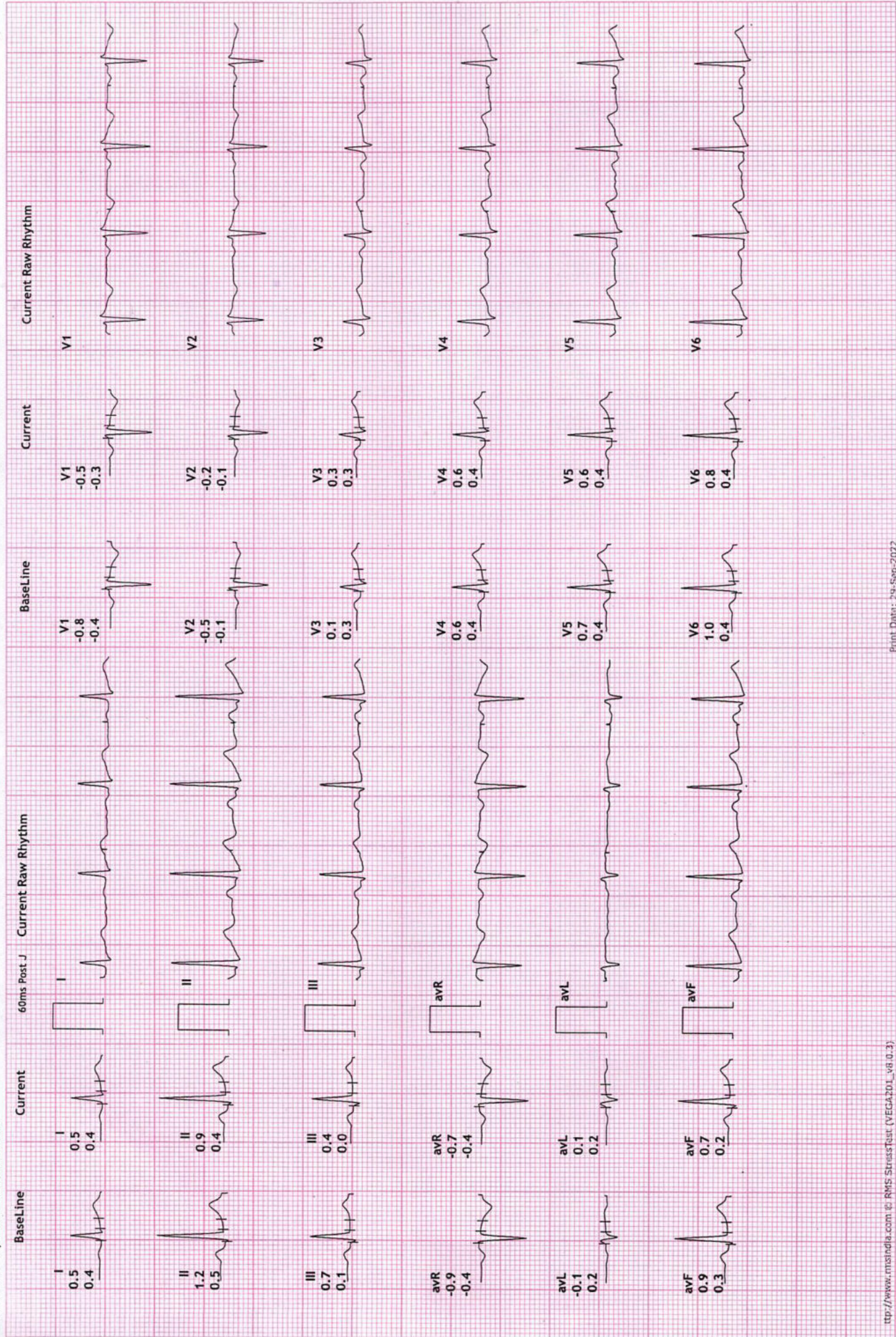

12 Lead + Comparison

4TH FLOOR, AQUA CORRIDOE, NEAR STAR BAZAR, ADAJAN- 395009, SURAT

1256/YOGEETA SINGH  
38 Yrs/Female  
52 Kg/157 Cms  
Date: 29-Sep-2022 09:41:00 AM

HR: 87 bpm  
METS: 1.0  
BP: 120/82

MPHR: 47% of 182  
Speed: 0.0 kmph  
Grade: 0.0%

Raw ECG  
BRUCE  
(1.0-100)Hz

Standing  
10.0 mm/mV  
25 mm/Sec.

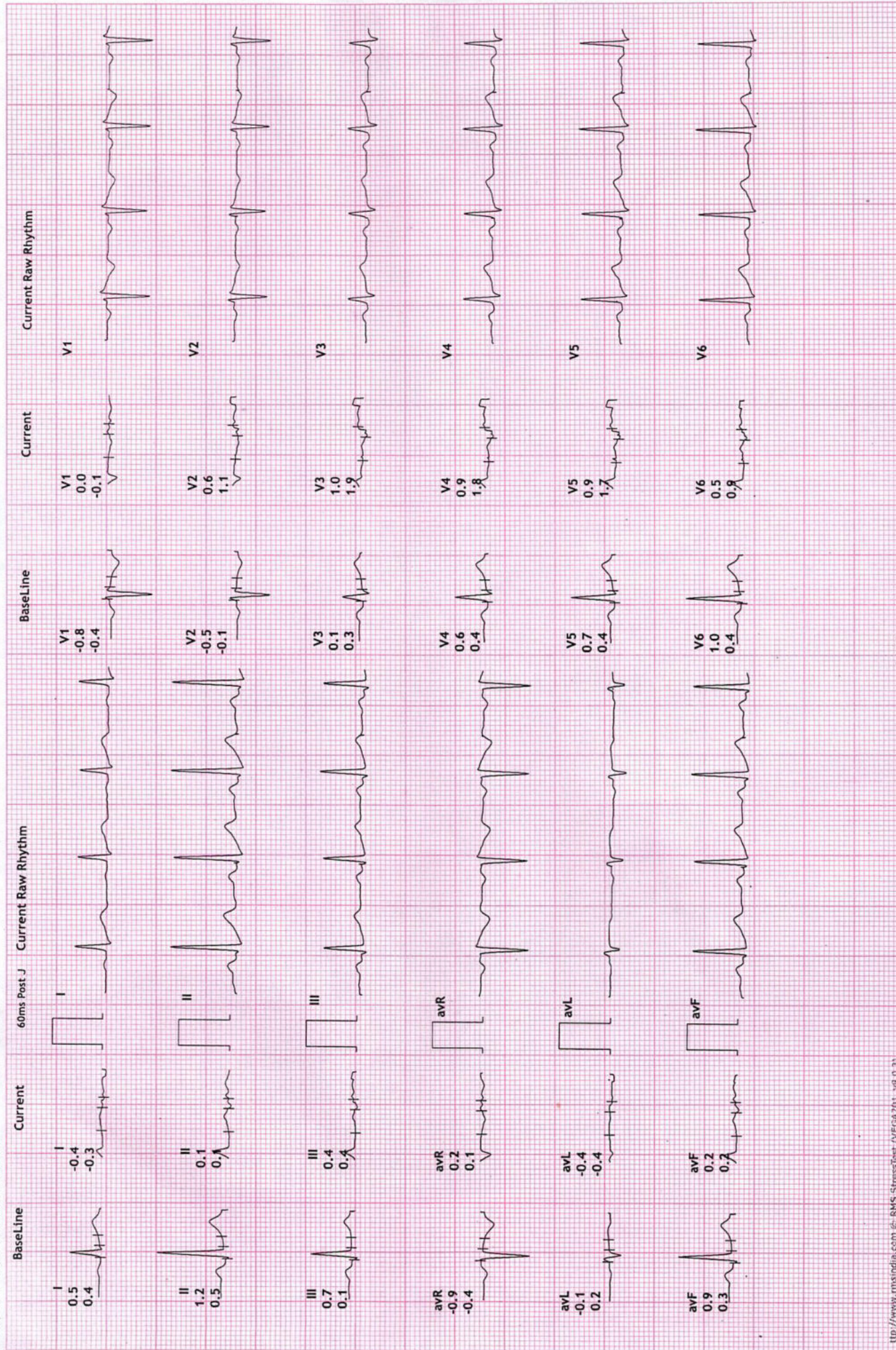



12 Lead + Comparison

4TH FLOOR, AQUA CORRIDOE, NEAR STAR BAZAR, ADAJAN- 395009, SURAT

1256/YOGEETA SINGH

38 Yrs/Female

52 Kg/157 Cms

HR: 88 bpm

METS: 1.0

BP: 120/82

MPHR: 48% of 182

Speed: 0.0 kmph

Grade: 0.0%

Raw ECG

BRUCE

(1.0-100)Hz

Ex Time 00:56

BLC :On

Notch :On

HV

10.0 mm/mV

25 mm/Sec.

Date: 29-Sep-2022 09:41:00 AM

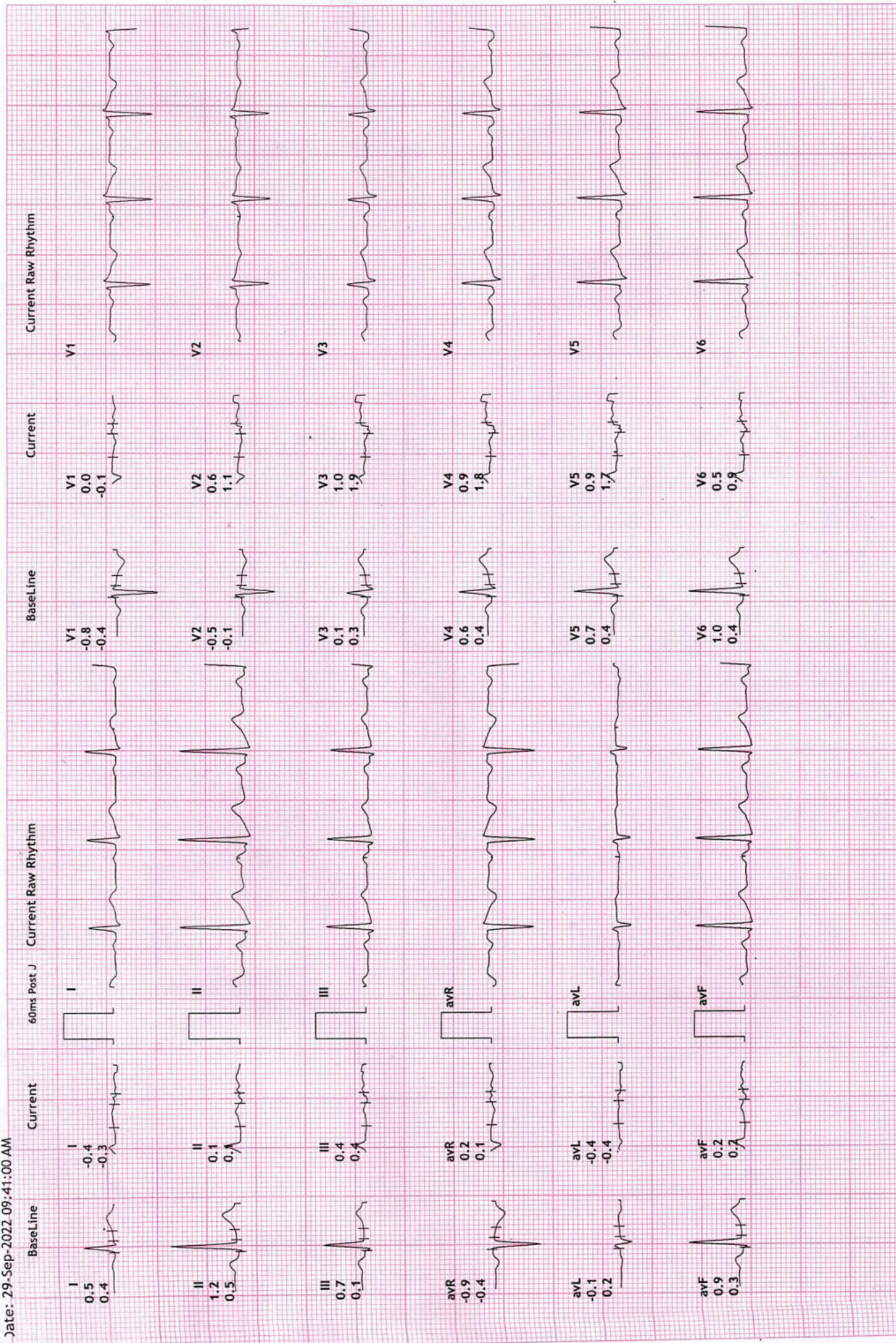

REVIVAL DIAGNOSTICS

4TH FLOOR, AQUA CORRIDOE, NEAR STAR BAZAR, ADAJAN- 395009, SURAT

1256/YOGEETA SINGH

38 Yrs/Female

52 Kg/157 Cms

Date: 29-Sep-2022 09:41:00 AM

HR: 89 bpm

METS: 1.0

BP: 120/82

MPHR: 48% of 182

Speed: 0.0 kmph

Grade: 0.0%

12 Lead + Comparison

Raw ECG

BRUCE

(1.0-100)Hz

Ex Time 01:01

BLC :On

Notch :On

ExStart

10.0 mm/mV

25 mm/Sec.

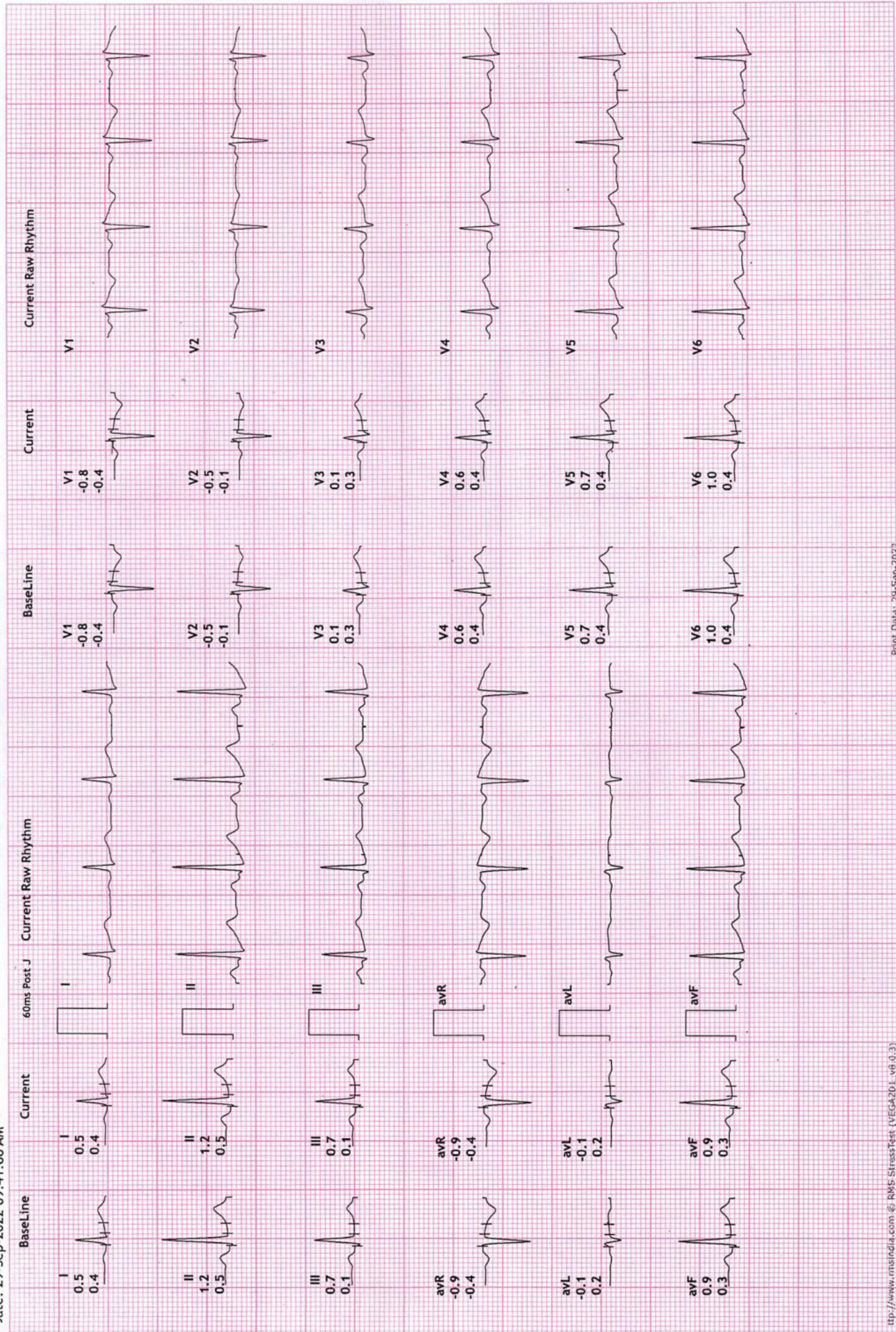

12 Lead + Comparison

4TH FLOOR, AQUA CORRIDOE, NEAR STAR BAZAR, ADAJAN- 395009, SURAT

4256/YOGEEETA SINGH  
38 Yrs/Female  
32 Kg/157 Cms  
Date: 29-Sep-2022 09:41:00 AM

HR: 105 bpm  
METs: 4.6  
BP: 120/90

MPHR: 57% of 182  
Speed: 2.7 kmph  
Grade: 10.0%

Raw ECG  
BRUCE  
(1.0-100)Hz

Ex Time 03:00  
BLC :On  
Notch :On

BRUCE:Stage 1(3:00)  
10.0 mm/mV  
25 mm/5ec.

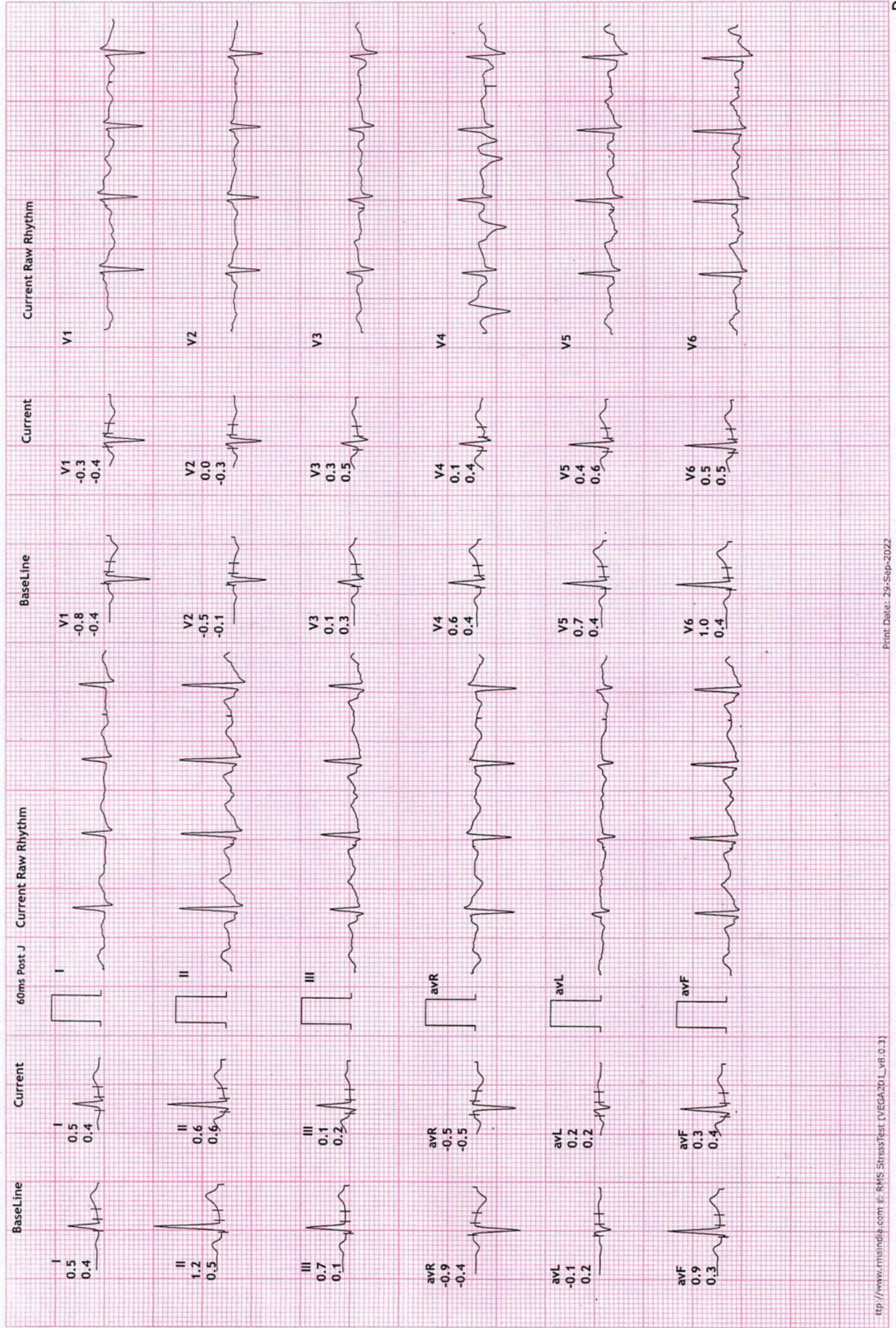

REVIVAL DIAGNOSTICS

4TH FLOOR, AQUA CORRIDOE, NEAR STAR BAZAR, ADAJAN- 395009, SURAT

1256/YOGEETA SINGH

38 Yrs/Female

52 Kg/157 Cms

Date: 29-Sep-2022 09:41:00-AM

HR: 120 bpm

METS: 7.0

BP: 130/90

MPHR: 65% of 182

Speed: 4.0 kmph

Grade: 12.0%

Raw ECG

BRUCE

(1.0-100)Hz

Ex Time 06:00

BLC :On

Notch :On

BRUCE:Stage 2(3:00)

10.0 mm/mV

25 mm/Sec.

12 Lead + Comparison

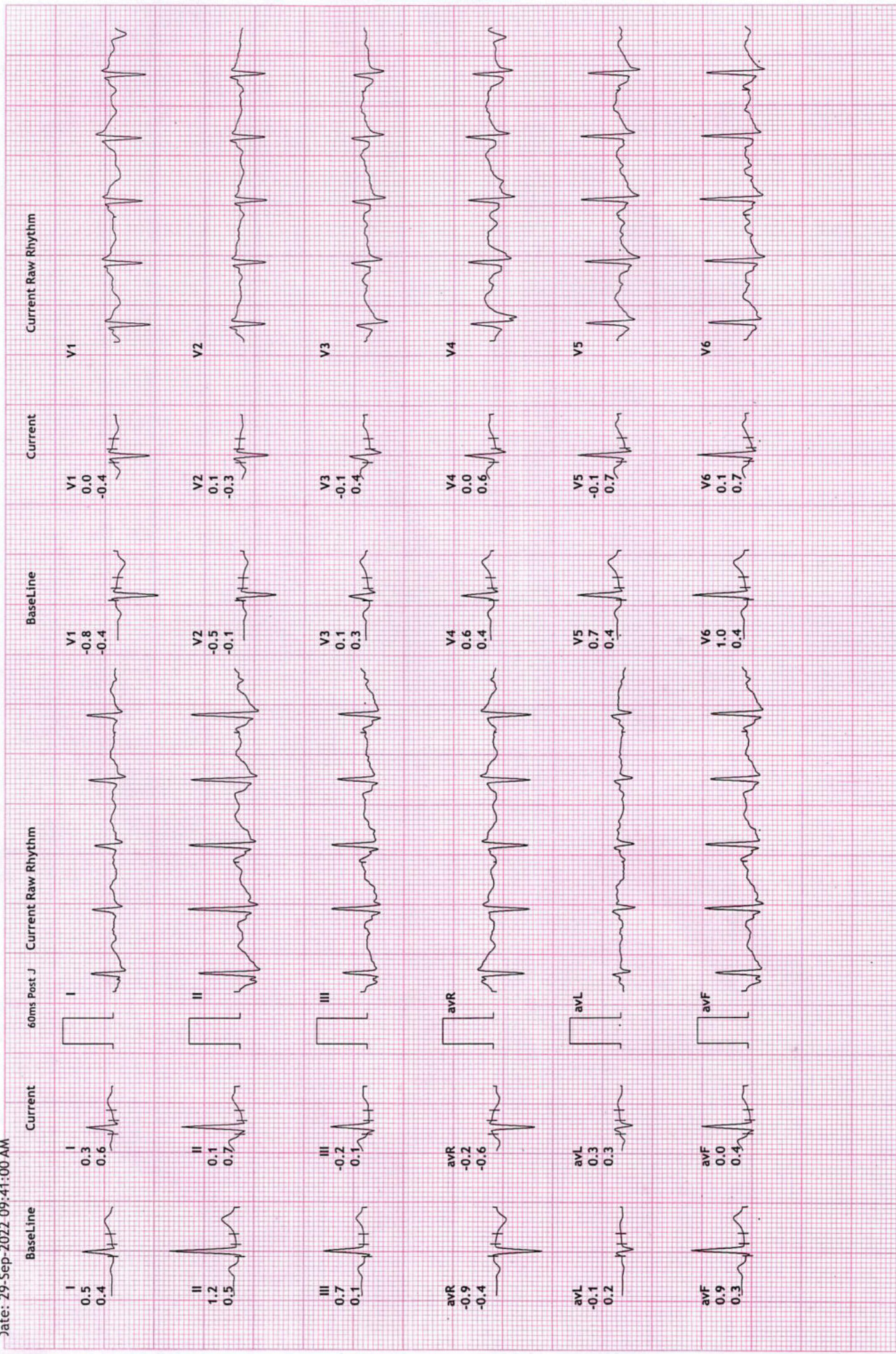

REVIVAL DIAGNOSTICS

4TH FLOOR, AQUA CORRIDOE, NEAR STAR BAZAR, ADAJAN- 395009, SURAT

1256/YOGEEETA SINGH

38 Yrs/Female

52 Kg/157 Cms

HR: 161 bpm

METS: 8.5

BP: 150/90

MPHR: 88% of 182

Speed: 5.5 kmph

Grade: 14.0%

Raw ECG

BRUCE

(1.0-100)Hz

Ex Time 07:24

BLC :On

Notch :On

BRUCE:PeakEx(1:24)

10.0 mm/mV

25 mm/Sec.

12 Lead + Comparison

Date: 29-Sep-2022 09:41:00 AM

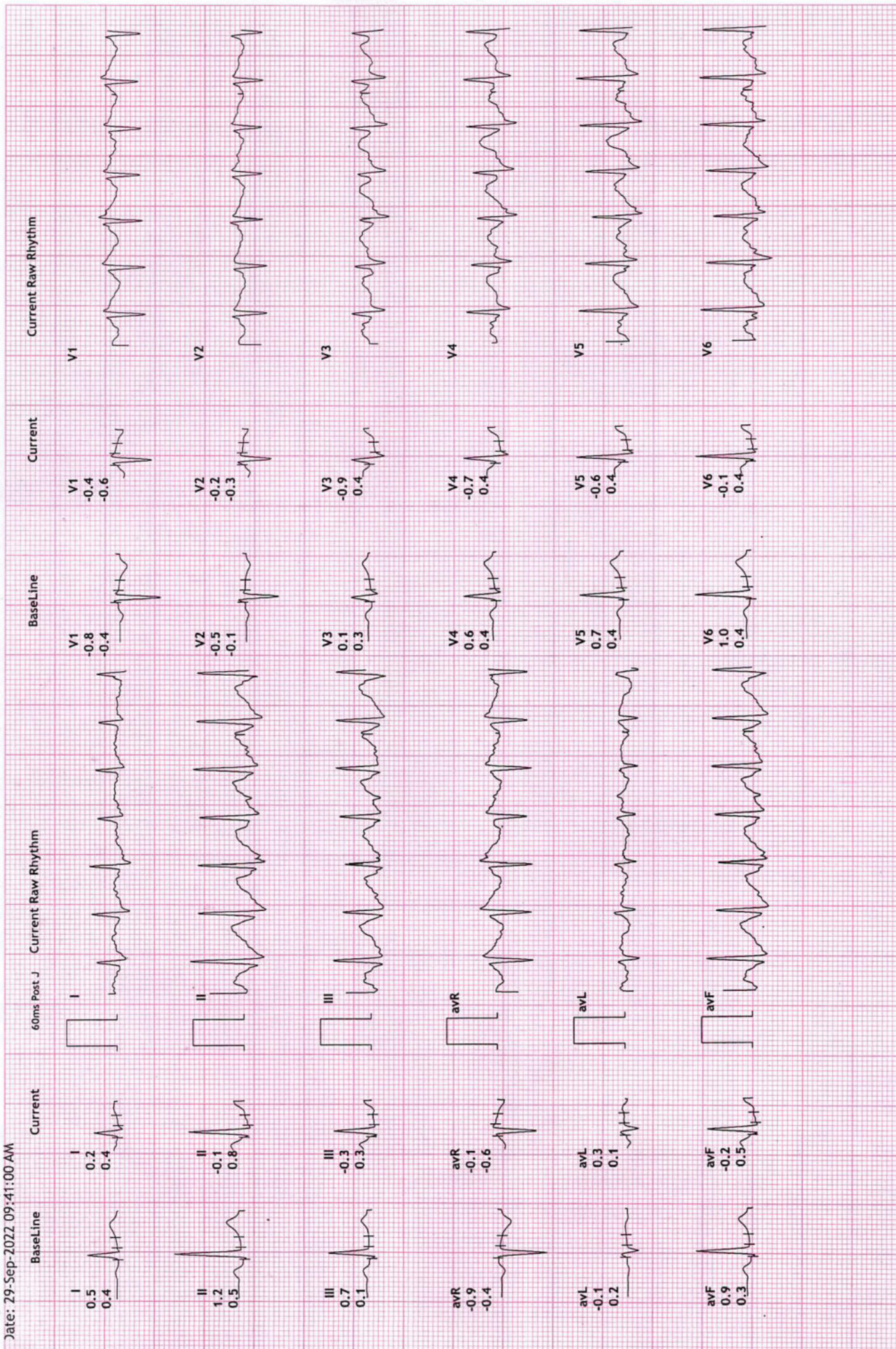

REVIVAL DIAGNOSTICS

4TH FLOOR, AQUA CORRIDOE, NEAR STAR BAZAR, ADAJAN- 395009, SURAT

1256/YOGEEETA SINGH

38 Yrs/Female

52 Kg/157 Cms

Date: 29-Sep-2022 09:41:00 AM

HR: 107 bpm

METS: 1.1

BP: 170/90

MPHR: 58% of 182

Speed: 0.0 kmph

Grade: 0.0%

Raw ECG

BRUCE

(1.0-100)Hz

Ex Time 07:25

BLC :On

Notch :On

Recovery(1:00)

10.0 mm/mV

25 mm/Sec.

12 Lead + Comparison

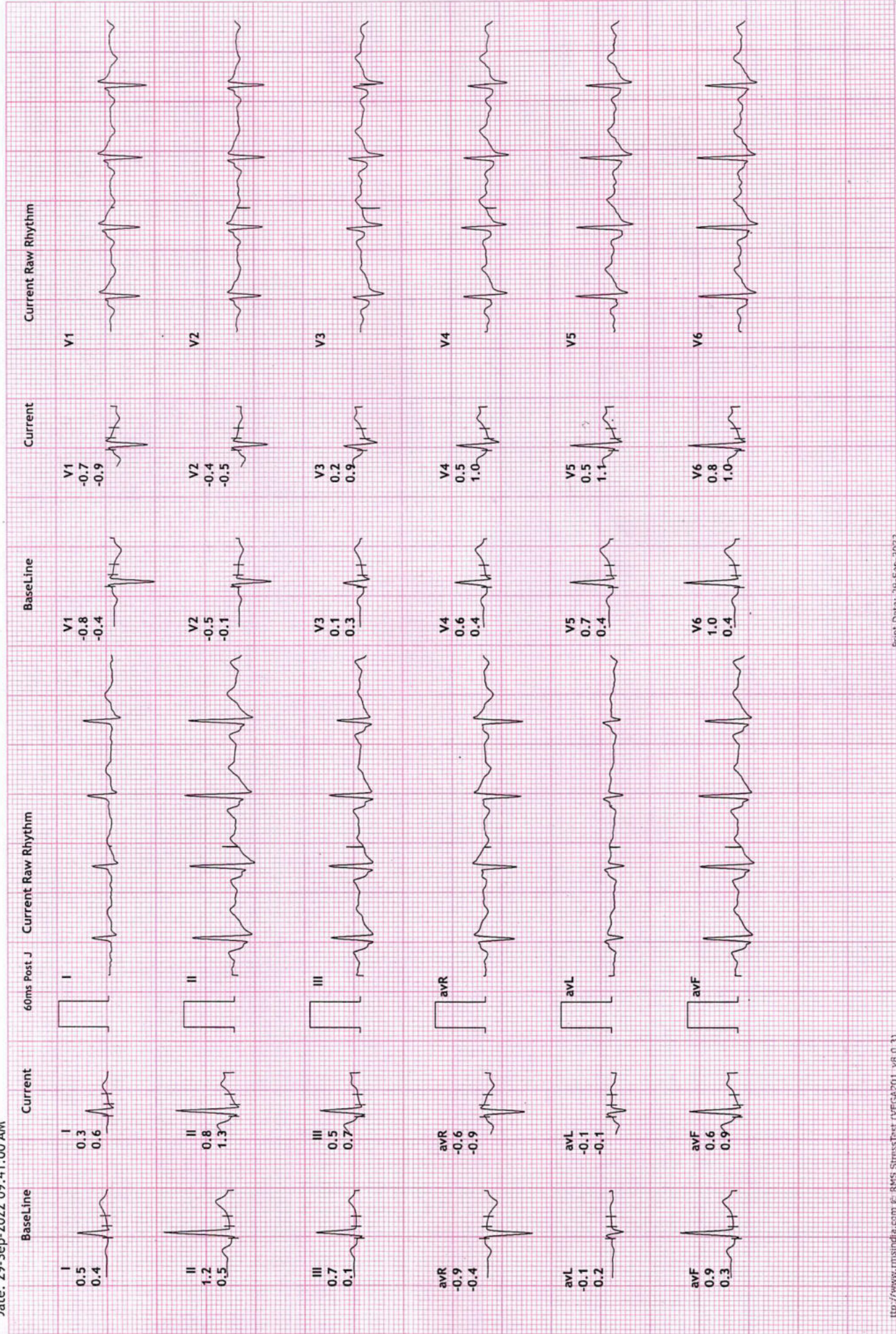

REVIVAL DIAGNOSTICS

4TH FLOOR, AQUA CORRIDOE, NEAR STAR BAZAR, ADAJAN- 395009, SURAT

4256/YOGEEETA SINGH  
38 Yrs/Female  
52 Kg/157 Cms

HR: 97 bpm  
METS: 1.0  
BP: 155/90

MPHR: 53% of 182  
Speed: 0.0 kmph  
Grade: 0.0%

Raw ECG  
BRUCE  
(1.0-100)Hz

Ex Time 07:25  
BLC :On  
Notch :On

Recovery(2:00)  
10.0 mm/mV  
25 mm/Sec.

Date: 29-Sep-2022 09:41:00 AM

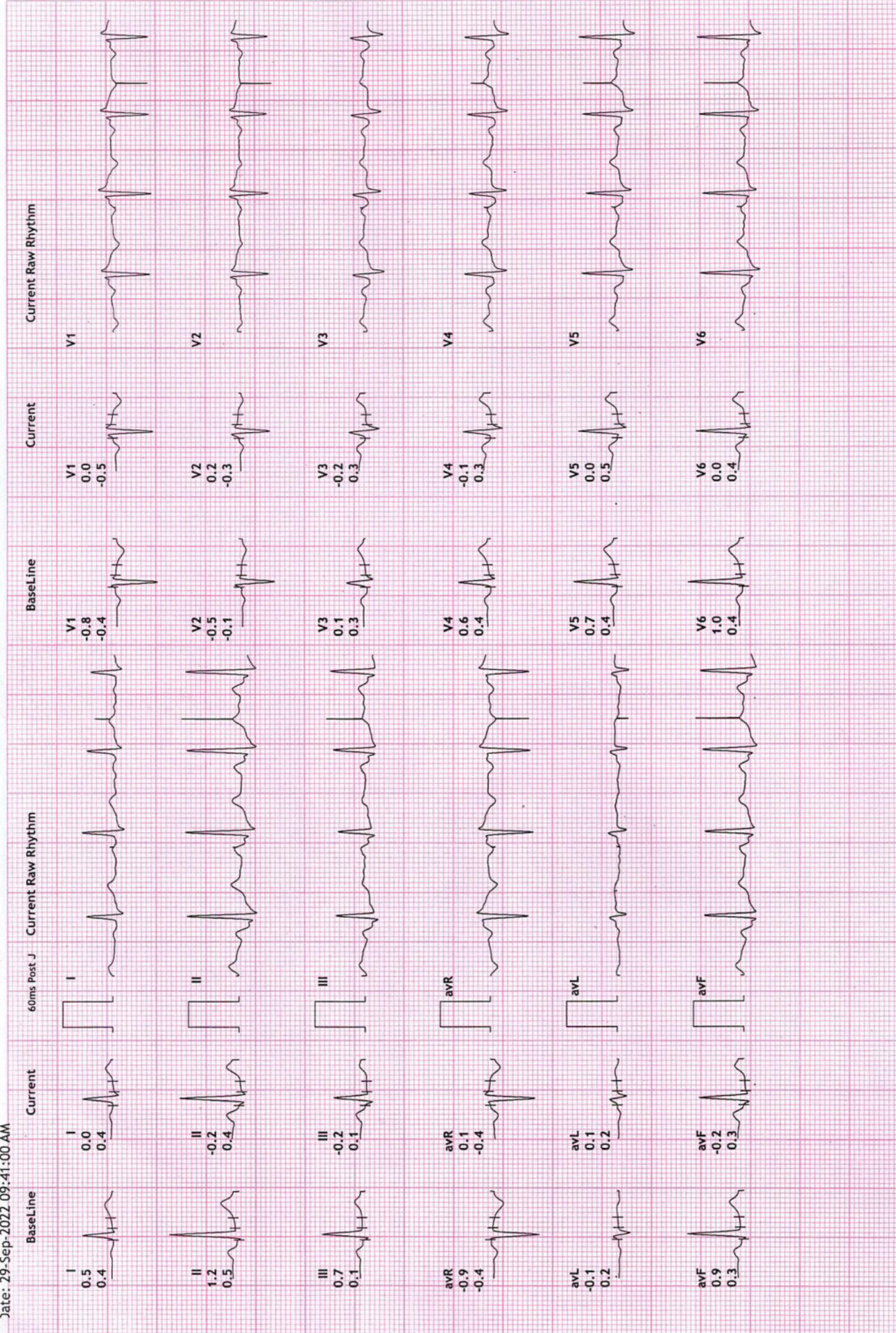

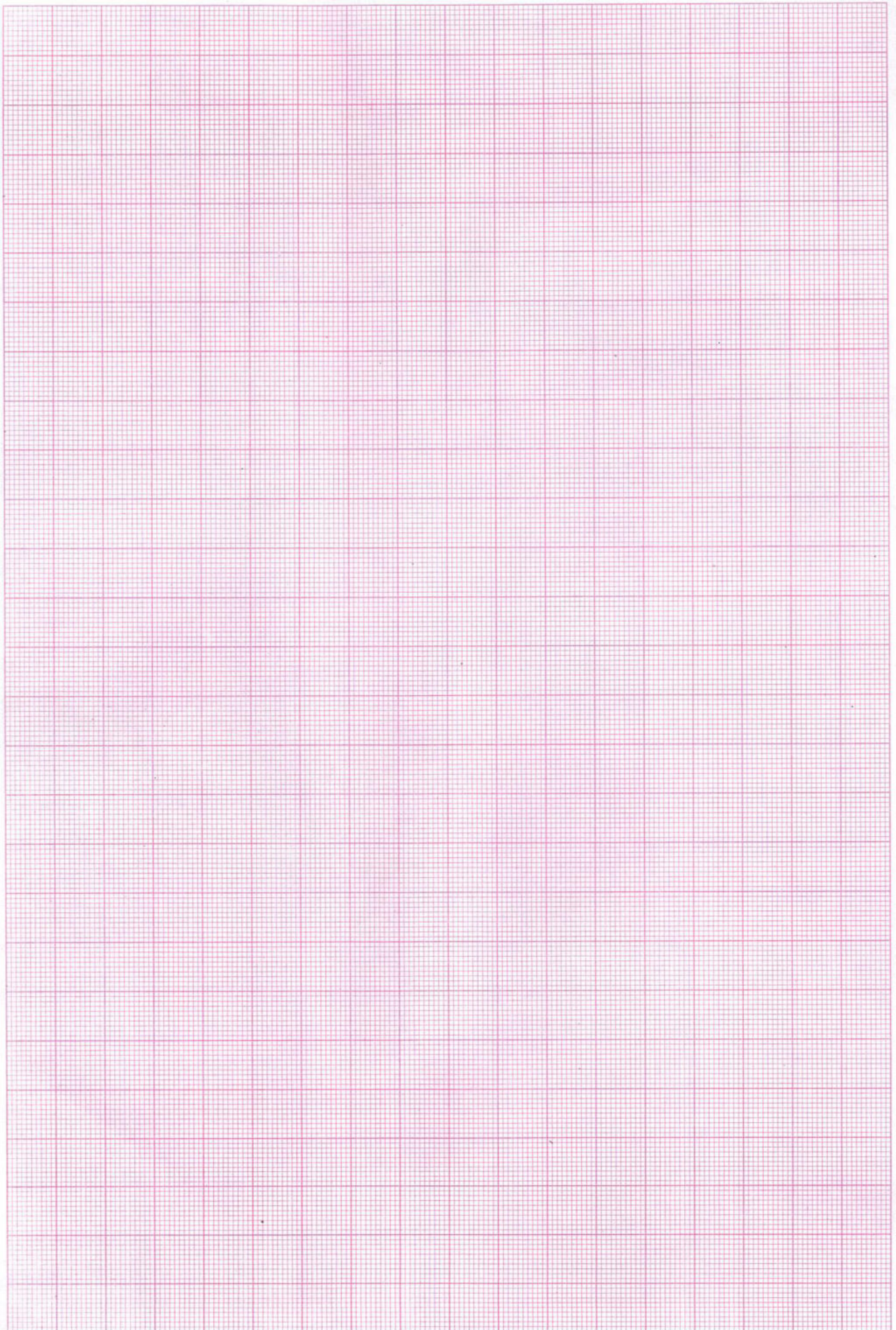



12 Lead + Comparison

4TH FLOOR, AQUA CORRIDOE, NEAR STAR BAZAR, ADAJAN- 395009, SURAT

4256/YOGEETA SINGH  
38 Yrs/Female  
52 Kg/157 Cms  
Date: 29-Sep-2022 09:41:00 AM

HR: 96 bpm  
METS: 1.0  
BP: 130/90

MPHR: 52% of 182  
Speed: 0.0 kmph  
Grade: 0.0%

Raw ECG  
BRUCE  
(1.0-100)Hz

Ex Time 07:25  
BLC :On  
Notch :On

Recovery(3:00)  
10.0 mm/mV  
25 mm/Sec.

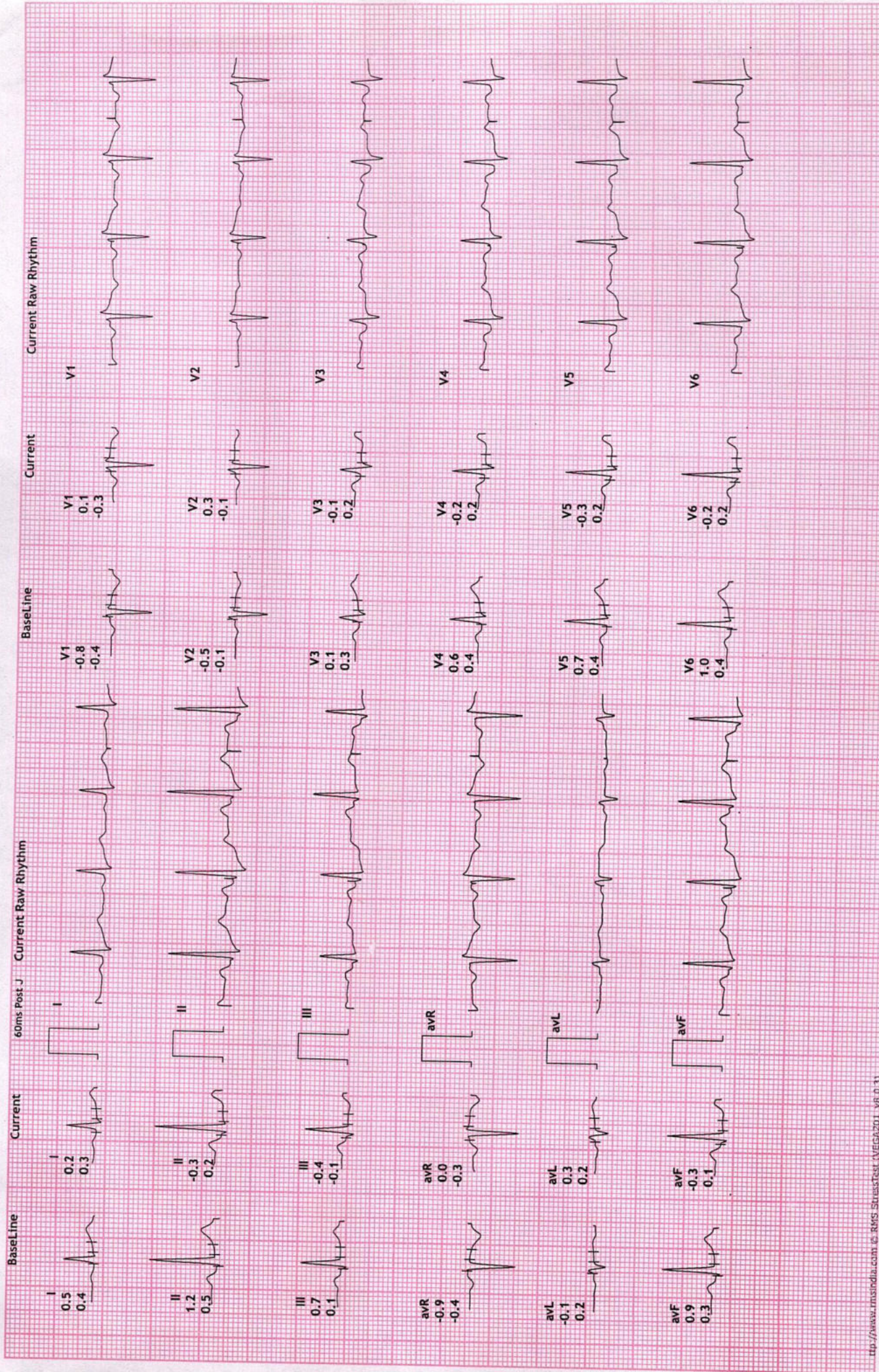

12 Lead + Comparison

REVIVAL DIAGNOSTICS

4TH FLOOR, AQUA CORRIDOE, NEAR STAR BAZAR, ADAJAN- 395009, SURAT

1256/YOGEEETA SINGH  
 38 Yrs/Female  
 52 Kg/157 Cms  
 Date: 29-Sep-2022 09:41:00 AM

MPHR: 52% of 182  
 Speed: 0.0 kmph  
 Grade: 0.0%

Raw ECG  
 BRUCE  
 (1.0-100)Hz

HR: 95 bpm  
 METS: 1.0  
 BP: 130/90

Recovery(3:06)  
 10.0 mm/mV  
 25 mm/Sec.

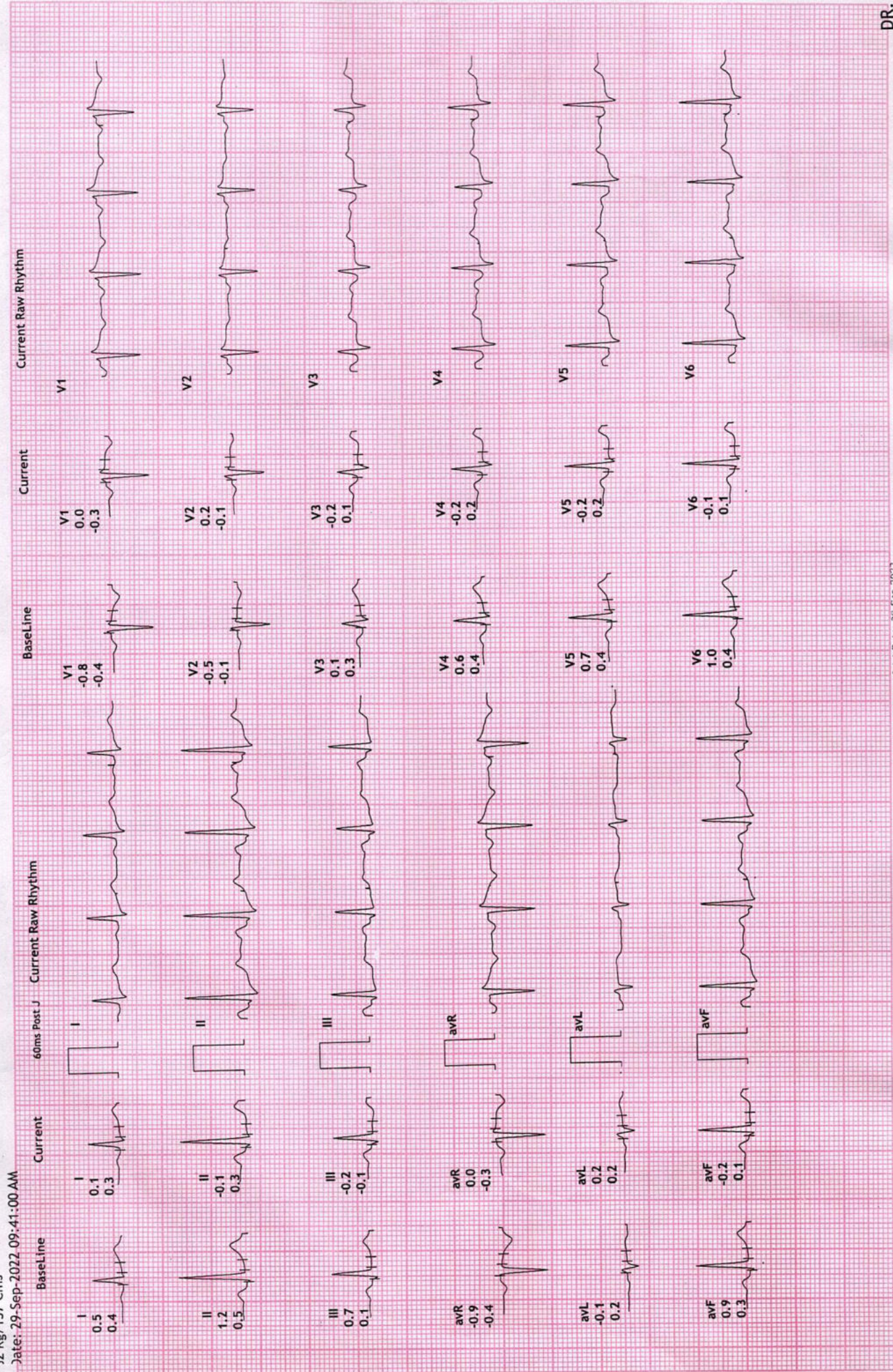

# REVIVAL DIAGNOSTICS



Name	YOGEEETA SINGH	Age/Gender	38Yrs/Female
Reg No.	2113/22	Receipt No	1817
Referred By	BOB - MEDI WHEEL(PKG10000241)	Mode of Payment	CREDIT
Collection Type	CENTER	Collection DateTime	29-Sep-2022 08:52 AM

## USG OF ABDOMEN & PELVIS

### LIVER:

Liver is normal in size, shape and increased echotexture.

No evidence of focal SOL or dilatation of IHBR seen.

Portahepatis appear normal.

### GALLBLADDER:

Gallbladder is not visualized. h/o cholecystectomy

### PANCREAS:

Pancreas appears normal in size, shape and echotexture.

No e/o focal lesion, mass or changes of pancreatitis seen.

### SPLEEN:

Spleen appears normal in size, shape and echotexture.

### PARAAORTIC REGION:

Aorta grossly appears normal. No e/o paraaortic lymphnodes seen.

### KIDNEYS:

Both kidneys appear normal in size, shape, position and echotexture.

Cortex and collecting system of both kidneys appear normal.

No evidence of calculus or obstructive uropathy on either side.

### URINARY BLADDER:

Bladder is distended and appears normal.

No calculus, mass lesion or changes of cystitis is seen.

### UTERUS:

Retroverted, Normal in size, shape and echotexture with empty central uterine cavity.

Cervix appears normal.

No e/o focal SOL. Endometrial thickness is normal

### OVARIES:

Both adnexal region appear normal.

No e/o adnexal mass lesion seen on either side.

No evidence of free fluid seen in pelvis.

### COMMENTS:

**fatty liver**

**Dr. Chirag K. Patel**

MBBS-DMPD

Reg. No. G-23509

Revival Diagnostic

4th Floor, Aqua Corridor,

Nr. Star Bazar, Hazira Road,

Adajan, Surat-395009.

Mo. 97266 726683

Laboratory Test Result are Subject to technical limitation and should be clinically correlate for final diagnosis.

☎ 0261 2747788

✉ revivaldiagnostics.surat@gmail.com

🌐 www.revivaldiagnostics.com

This medical report is not intended for medico-legal purposes.



NAME : YOGEEETA SINGH  
AGE: 38 YRS / FEMALE  
REF BY: MEDI WHEEL

R





Name	<b>YOGETA SINGH</b>	Age/Gender	<b>38Yrs/Female</b>
Reg No.	<b>2113/22</b>	Receipt No	<b>1817</b>
Referred By	<b>BOB - MEDI WHEEL(PKG10000241)</b>	Mode of Payment	<b>CREDIT</b>
Collection Type	<b>CENTER</b>	Collection DateTime	<b>29-Sep-2022 08:52 AM</b>

### CHEST RADIOGRAPH (PA VIEW)

- Hilar shadows are within normal limits.
- Pulmonary vasculature appears normal.
- Cardiac appears normal in size.
- Both domeh of the diaphragm are smooth.
- Both costophrenic recesses are clear.
- Both lung fields appear normal.
- Visualized bones and soft tissue shadows appear normal.

IMPRESSION: NORMAL STUDY.

DR.CHIRAG K PATEL  
RADIOLOGIST

REVIVAL  
DIAGNOSTICS

**Dr. Chirag K. Patel**  
MBBS-DMPD  
Reg. No. G-23509  
*Signature*  
Revival Diagnostic  
4th Floor, Aqua Corridor,  
Nr. Star Bazar, Hazira Main Road,  
Adajan, Surat-395009.  
Mo. 97266 726683

Laboratory Test Result are Subject to technical limitation and should be clinically correlate for final diagnosis

4th Floor, Aqua Corridor, Hazira Road, Adajan Pal, Surat-395009.

0261 2747788, 9825947712

revivaldiagnostics.surat@gmail.com



www.revivaldiagnostics.com

This medical report is not intended for medico-legal purposes.

RJ14 20140033500

D00417154M



LMV

18/11/2014



MCWG

18/11/2014



Form 7 Rule 16(2)

पता / Permanent Address

23, ROOP NAGAR I  
MAHESH NAGAR  
JAIPUR -

Holder's Signature

जारीकर्ता / Issuing Authority Sign  
DTO, Jagatpura Jaipur

TIME

REMARK

VISITER