

Name	SRINIVAS S	Customer ID	MED111491881
Age & Gender	39Y/M	Visit Date	Feb 11 2023 8:00AM
Ref Doctor	MediWheel		

X - RAY CHEST PA VIEW

Bilateral lung fields appear normal.

Cardiac size is within normal limits.

Bilateral hilar regions appear normal.

Bilateral domes of diaphragm and costophrenic angles are normal.

Visualised bones and soft tissues appear normal.

Impression: Essentially normal study.



DR. B. C. SRIDHAR, DMRD, DNB
CONSULTANT RADIOLOGIST

Measurement Results:

QRS 94 ms
 QT/QTcB 368 / 421 ms
 PR 124 ms
 P 108 ms
 RR/PP 754 / 755 ms
 P/QRS/T 51 / 62 / 32 degrees

-90
 aVR aVL
 0 I
 III +90 II
 aVF

Interpretation:

12SL - Interpretation:
 Normal sinus rhythm
 Normal ECG

86.2
 160.5
 33.4

Unconfirmed report

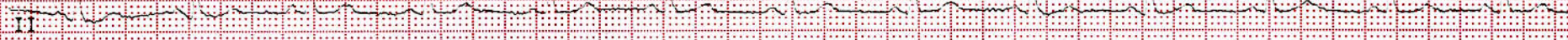
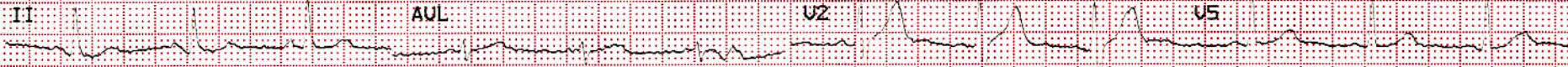
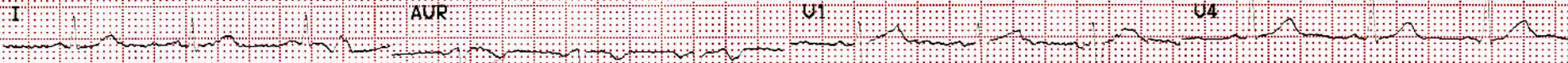

Name	SRINIVAS S	ID	MED111491881
Age & Gender	39Year(s)/MALE	Visit Date	2/11/2023 12:00:00 AM
Ref Doctor Name	MediWheel		

ECHO CARDIOGRAPHY REPORT

Measurements:-

M Mode:

IVS d	1.1cm	IVS s	1.4cm
LVID d	4.8cm	LVID s	3.0cm
LVPW d	0.9cm	LVPW s	1.2cm
AO	2.7cm	LA	2.8cm

Doppler study:

Location	m/sec	Location	m/sec
MP A vel	0.9	MV E	0.8
PGT	3mmHg	A	0.5
AV vel	1.3	Ratio	1.5
PGT	7mmHg	TV E	0.4
EF	67%	A	0.3
FS	37%	Ratio	1.2

2D:

LA : NORMAL	RA : NORMAL
LV : NORMAL	RV : NORMAL
AV : NORMAL	PV : NORMAL
MV : NORMAL	TV : NORMAL
AO : NORMAL	PA : NORMAL

Name	SRINIVAS S	ID	MED111491881
Age & Gender	39Year(s)/MALE	Visit Date	2/11/2023 12:00:00 AM
Ref Doctor Name	MediWheel		

Observations:

- **Cardiac chambers dimension-normal**
- **No regional wall motion abnormality**
- **Normal LV systolic and diastolic function**
- **Valves are morphologically and functionally normal**
- **No stenosis / prolapse / regurgitation**
- **Doppler flow pattern normal**
- **No pulmonary hypertension**
- **Normal Pericardium**
- **IAS/ IVS appear Intact**
- **No mass**

CONCLUSIONS:

- ***NORMAL CARDIAC DIMENSIONS.***
- ***NO REGIONAL WALL MOTION ABNORMALITIES.***
- ***GOOD LV SYSTOLIC FUNCTION.***
- ***LVEF-67 %***
- ***NORMAL STUDY.***

Name	SRINIVAS S	ID	MED111491881
Age & Gender	39Year(s)/MALE	Visit Date	2/11/2023 12:00:00 AM
Ref Doctor Name	MediWheel		



Prof. N. Subramanian MD, DM(CARD) FRCP, FACC
Consultant Cardiologist

Done By :-Ms. Divya V
Cardiac technologist

Name: MR. SRINIVAS S

Age & Sex: 39 YEARS / MALE

Date : 11/02/2023

		Right Eye	Left Eye
DISTANT VISION	<u>Without Glasses</u> With Glass	<u>6/6</u>	<u>6/6</u>
NEAR VISION	<u>Without Glasses</u> With Glass	<u>N6</u>	<u>N6</u>
COLOUR VISION		NORMAL	

You can also conveniently view the reports and trends through our App. Scan QR code to download the App.



Please produce bill copy at the time of collecting the reports. Request you to provide your mobile number or customer id during your subsequent visits.

Name : Mr. SRINIVAS S
PID No. : MED111491881 **Register On** : 11/02/2023 10:44 AM
SID No. : 1802304902 **Collection On** : 11/02/2023 11:09 AM
Age / Sex : 39 Year(s) / Male **Report On** : 11/02/2023 11:39 PM
Type : OP **Printed On** : 16/02/2023 9:02 AM
Ref. Dr : MediWheel

<u>Investigation</u>	<u>Observed Value</u>	<u>Unit</u>	<u>Biological Reference Interval</u>
----------------------	-----------------------	-------------	--------------------------------------

BLOOD GROUPING AND Rh TYPING	'AB' 'Positive'		
------------------------------	-----------------	--	--

(EDTA Blood/Agglutination)

INTERPRETATION: Reconfirm the Blood group and Typing before blood transfusion

Complete Blood Count With - ESR

Haemoglobin (EDTA Blood/Spectrophotometry)	14.5	g/dL	13.5 - 18.0
Packed Cell Volume(PCV)/Haematocrit (EDTA Blood/Derived from Impedance)	44.7	%	42 - 52
RBC Count (EDTA Blood/Impedance Variation)	4.8	mill/cu.mm	4.7 - 6.0
Mean Corpuscular Volume(MCV) (EDTA Blood/Derived from Impedance)	92.6	fL	78 - 100
Mean Corpuscular Haemoglobin(MCH) (EDTA Blood/Derived from Impedance)	30.0	pg	27 - 32
Mean Corpuscular Haemoglobin concentration(MCHC) (EDTA Blood/Derived from Impedance)	32.4	g/dL	32 - 36
RDW-CV (EDTA Blood/Derived from Impedance)	12.5	%	11.5 - 16.0
RDW-SD (EDTA Blood/Derived from Impedance)	40.51	fL	39 - 46
Total Leukocyte Count (TC) (EDTA Blood/Impedance Variation)	7320	cells/cu.mm	4000 - 11000
Neutrophils (EDTA Blood/Impedance Variation & Flow Cytometry)	56.6	%	40 - 75
Lymphocytes (EDTA Blood/Impedance Variation & Flow Cytometry)	32.8	%	20 - 45
Eosinophils (EDTA Blood/Impedance Variation & Flow Cytometry)	3.7	%	01 - 06

 VENKATRAYAN T.P.
 LAB MANAGER

VERIFIED BY

 Dr Gurupriya J
 Pathologist
 Reg No: 13-48036

APPROVED BY

The results pertain to sample tested.

Page 1 of 7

Lab Address: MEDALL HEALTHCARE PRIVATE LIMITED,#17,RACE VIEW COLONY,2ND STREET, RACE COURSE ROAD, GUINDY, CHENNAI, TAMIL NADU, INDIA,.

Name : Mr. SRINIVAS S

PID No. : MED111491881

Register On : 11/02/2023 10:44 AM

SID No. : 1802304902

Collection On : 11/02/2023 11:09 AM

Age / Sex : 39 Year(s) / Male

Report On : 11/02/2023 11:39 PM

Type : OP

Printed On : 16/02/2023 9:02 AM

Ref. Dr : MediWheel

<u>Investigation</u>	<u>Observed Value</u>	<u>Unit</u>	<u>Biological Reference Interval</u>
Monocytes (EDTA Blood/Impedance Variation & Flow Cytometry)	6.6	%	01 - 10
Basophils (EDTA Blood/Impedance Variation & Flow Cytometry)	0.3	%	00 - 02
INTERPRETATION: Tests done on Automated Five Part cell counter. All abnormal results are reviewed and confirmed microscopically.			
Absolute Neutrophil count (EDTA Blood/Impedance Variation & Flow Cytometry)	4.14	10 ³ / μ l	1.5 - 6.6
Absolute Lymphocyte Count (EDTA Blood/Impedance Variation & Flow Cytometry)	2.40	10 ³ / μ l	1.5 - 3.5
Absolute Eosinophil Count (AEC) (EDTA Blood/Impedance Variation & Flow Cytometry)	0.27	10 ³ / μ l	0.04 - 0.44
Absolute Monocyte Count (EDTA Blood/Impedance Variation & Flow Cytometry)	0.48	10 ³ / μ l	< 1.0
Absolute Basophil count (EDTA Blood/Impedance Variation & Flow Cytometry)	0.02	10 ³ / μ l	< 0.2
Platelet Count (EDTA Blood/Impedance Variation)	310	10 ³ / μ l	150 - 450
MPV (EDTA Blood/Derived from Impedance)	10.0	fL	7.9 - 13.7
PCT (EDTA Blood/Automated Blood cell Counter)	0.31	%	0.18 - 0.28
ESR (Erythrocyte Sedimentation Rate) (Blood/Automated - Westergren method)	15	mm/hr	< 15
BUN / Creatinine Ratio	8.26		6.0 - 22.0
Glucose Fasting (FBS) (Plasma - F/GOD-PAP)	106.6	mg/dL	Normal: < 100 Pre Diabetic: 100 - 125 Diabetic: >= 126

VENKATRAYAN T.P
LAB MANAGER
VERIFIED BY

Dr Gurupriya J
Pathologist
Reg No: 13-48036

APPROVED BY

The results pertain to sample tested.

Page 2 of 7

Lab Address: MEDALL HEALTHCARE PRIVATE LIMITED, #17, RACE VIEW COLONY, 2ND STREET, RACE COURSE ROAD, GUINDY, CHENNAI, TAMIL NADU, INDIA,.

Name : Mr. SRINIVAS S
PID No. : MED111491881 **Register On** : 11/02/2023 10:44 AM
SID No. : 1802304902 **Collection On** : 11/02/2023 11:09 AM
Age / Sex : 39 Year(s)/ Male **Report On** : 11/02/2023 11:39 PM
Type : OP **Printed On** : 16/02/2023 9:02 AM
Ref. Dr : MediWheel

<u>Investigation</u>	<u>Observed Value</u>	<u>Unit</u>	<u>Biological Reference Interval</u>
----------------------	-----------------------	-------------	--------------------------------------

INTERPRETATION: Factors such as type, quantity and time of food intake, Physical activity, Psychological stress, and drugs can influence blood glucose level.

Glucose, Fasting (Urine) (Urine - F/GOD - POD)	Negative		Negative
---	----------	--	----------

Glucose Postprandial (PPBS) (Plasma - PP/GOD-PAP)	126.7	mg/dL	70 - 140
--	-------	-------	----------

INTERPRETATION:

Factors such as type, quantity and time of food intake, Physical activity, Psychological stress, and drugs can influence blood glucose level. Fasting blood glucose level may be higher than Postprandial glucose, because of physiological surge in Postprandial Insulin secretion, Insulin resistance, Exercise or Stress, Dawn Phenomenon, Somogyi Phenomenon, Anti- diabetic medication during treatment for Diabetes.

Urine Glucose(PP-2 hours) (Urine - PP)	Negative		Negative
---	----------	--	----------

Blood Urea Nitrogen (BUN) (Serum/Urease UV / derived)	8.6	mg/dL	7.0 - 21
--	-----	-------	----------

Creatinine (Serum/Modified Jaffe)	1.04	mg/dL	0.9 - 1.3
--------------------------------------	------	-------	-----------

INTERPRETATION: Elevated Creatinine values are encountered in increased muscle mass, severe dehydration, Pre-eclampsia, increased ingestion of cooked meat, consuming Protein/ Creatine supplements, Diabetic Ketoacidosis, prolonged fasting, renal dysfunction and drugs such as cefoxitin, cefazolin, ACE inhibitors, angiotensin II receptor antagonists, N-acetylcysteine, chemotherapeutic agent such as flucytosine etc.

Uric Acid (Serum/Enzymatic)	5.8	mg/dL	3.5 - 7.2
--------------------------------	-----	-------	-----------

Liver Function Test

Bilirubin(Total) (Serum/DCA with ATCS)	0.97	mg/dL	0.1 - 1.2
---	------	-------	-----------

Bilirubin(Direct) (Serum/Diazotized Sulfanilic Acid)	0.22	mg/dL	0.0 - 0.3
---	------	-------	-----------

Bilirubin(Indirect) (Serum/Derived)	0.75	mg/dL	0.1 - 1.0
--	------	-------	-----------

SGOT/AST (Aspartate Aminotransferase) (Serum/Modified IFCC)	18.0	U/L	5 - 40
--	------	-----	--------

SGPT/ALT (Alanine Aminotransferase) (Serum/Modified IFCC)	19.7	U/L	5 - 41
--	------	-----	--------



VENKATRAYAN T.P
LAB MANAGER

VERIFIED BY



Dr Gurupriya J
Pathologist
Reg No: 13-48036

APPROVED BY

Name : Mr. SRINIVAS S
PID No. : MED111491881 **Register On** : 11/02/2023 10:44 AM
SID No. : 1802304902 **Collection On** : 11/02/2023 11:09 AM
Age / Sex : 39 Year(s) / Male **Report On** : 11/02/2023 11:39 PM
Type : OP **Printed On** : 16/02/2023 9:02 AM
Ref. Dr : MediWheel

<u>Investigation</u>	<u>Observed Value</u>	<u>Unit</u>	<u>Biological Reference Interval</u>
GGT(Gamma Glutamyl Transpeptidase) (Serum/IFCC / Kinetic)	30.3	U/L	< 55
Alkaline Phosphatase (SAP) (Serum/Modified IFCC)	87.6	U/L	53 - 128
Total Protein (Serum/Biuret)	7.32	gm/dl	6.0 - 8.0
Albumin (Serum/Bromocresol green)	4.16	gm/dl	3.5 - 5.2
Globulin (Serum/Derived)	3.16	gm/dL	2.3 - 3.6
A : G RATIO (Serum/Derived)	1.32		1.1 - 2.2

Lipid Profile

Cholesterol Total (Serum/CHOD-PAP with ATCS)	170.7	mg/dL	Optimal: < 200 Borderline: 200 - 239 High Risk: >= 240
Triglycerides (Serum/GPO-PAP with ATCS)	172.5	mg/dL	Optimal: < 150 Borderline: 150 - 199 High: 200 - 499 Very High: >= 500

INTERPRETATION: The reference ranges are based on fasting condition. Triglyceride levels change drastically in response to food, increasing as much as 5 to 10 times the fasting levels, just a few hours after eating. Fasting triglyceride levels show considerable diurnal variation too. There is evidence recommending triglycerides estimation in non-fasting condition for evaluating the risk of heart disease and screening for metabolic syndrome, as non-fasting sample is more representative of the `usual_ circulating level of triglycerides during most part of the day.

HDL Cholesterol (Serum/Immuno-inhibition)	33.6	mg/dL	Optimal(Negative Risk Factor): >= 60 Borderline: 40 - 59 High Risk: < 40
--	-------------	-------	--

VENKATRAYAN T.P
LAB MANAGER

VERIFIED BY

Dr Gurupriya J
Pathologist
Reg No: 13-48036

APPROVED BY

Name : Mr. SRINIVAS S
PID No. : MED111491881 **Register On** : 11/02/2023 10:44 AM
SID No. : 1802304902 **Collection On** : 11/02/2023 11:09 AM
Age / Sex : 39 Year(s) / Male **Report On** : 11/02/2023 11:39 PM
Type : OP **Printed On** : 16/02/2023 9:02 AM
Ref. Dr : MediWheel

<u>Investigation</u>	<u>Observed Value</u>	<u>Unit</u>	<u>Biological Reference Interval</u>
LDL Cholesterol (Serum/Calculated)	102.6	mg/dL	Optimal: < 100 Above Optimal: 100 - 129 Borderline: 130 - 159 High: 160 - 189 Very High: >=190
VLDL Cholesterol (Serum/Calculated)	34.5	mg/dL	< 30
Non HDL Cholesterol (Serum/Calculated)	137.1	mg/dL	Optimal: < 130 Above Optimal: 130 - 159 Borderline High: 160 - 189 High: 190 - 219 Very High: >=220

INTERPRETATION: 1.Non-HDL Cholesterol is now proven to be a better cardiovascular risk marker than LDL Cholesterol.
 2.It is the sum of all potentially atherogenic proteins including LDL, IDL, VLDL and chylomicrons and it is the "new bad cholesterol" and is a co-primary target for cholesterol lowering therapy.

Total Cholesterol/HDL Cholesterol Ratio (Serum/Calculated)	5.1		Optimal: < 3.3 Low Risk: 3.4 - 4.4 Average Risk: 4.5 - 7.1 Moderate Risk: 7.2 - 11.0 High Risk: > 11.0
Triglyceride/HDL Cholesterol Ratio (TG/HDL) (Serum/Calculated)	5.1		Optimal: < 2.5 Mild to moderate risk: 2.5 - 5.0 High Risk: > 5.0
LDL/HDL Cholesterol Ratio (Serum/Calculated)	3.1		Optimal: 0.5 - 3.0 Borderline: 3.1 - 6.0 High Risk: > 6.0

Glycosylated Haemoglobin (HbA1c)

HbA1C (Whole Blood/HPLC)	5.6	%	Normal: 4.5 - 5.6 Prediabetes: 5.7 - 6.4 Diabetic: >= 6.5
-----------------------------	-----	---	---

INTERPRETATION: If Diabetes - Good control : 6.1 - 7.0 % , Fair control : 7.1 - 8.0 % , Poor control >= 8.1 %

VENKATRAYAN T.P.
LAB MANAGER
VERIFIED BY

Dr Gurupriya J
Pathologist
Reg No: 13-48036

APPROVED BY

The results pertain to sample tested.

Page 5 of 7

Lab Address: MEDALL HEALTHCARE PRIVATE LIMITED,#17,RACE VIEW COLONY,2ND STREET, RACE COURSE ROAD, GUINDY, CHENNAI, TAMIL NADU, INDIA,.

Name : Mr. SRINIVAS S
PID No. : MED111491881 **Register On** : 11/02/2023 10:44 AM
SID No. : 1802304902 **Collection On** : 11/02/2023 11:09 AM
Age / Sex : 39 Year(s) / Male **Report On** : 11/02/2023 11:39 PM
Type : OP **Printed On** : 16/02/2023 9:02 AM
Ref. Dr : MediWheel

<u>Investigation</u>	<u>Observed Value</u>	<u>Unit</u>	<u>Biological Reference Interval</u>
----------------------	-----------------------	-------------	--------------------------------------

Estimated Average Glucose (Whole Blood)	114.02	mg/dL	
--	--------	-------	--

INTERPRETATION: Comments

HbA1c provides an index of Average Blood Glucose levels over the past 8 - 12 weeks and is a much better indicator of long term glycemic control as compared to blood and urinary glucose determinations.

Conditions that prolong RBC life span like Iron deficiency anemia, Vitamin B12 & Folate deficiency,

hypertriglyceridemia, hyperbilirubinemia, Drugs, Alcohol, Lead Poisoning, Asplenia can give falsely elevated HbA1C values.

Conditions that shorten RBC survival like acute or chronic blood loss, hemolytic anemia, Hemoglobinopathies, Splenomegaly, Vitamin E ingestion, Pregnancy, End stage Renal disease can cause falsely low HbA1c.

THYROID PROFILE / TFT

T3 (Triiodothyronine) - Total	1.09	ng/ml	0.7 - 2.04
-------------------------------	------	-------	------------

(Serum/Chemiluminescent Immunometric Assay (CLIA))

INTERPRETATION:

Comment :

Total T3 variation can be seen in other condition like pregnancy, drugs, nephrosis etc. In such cases, Free T3 is recommended as it is Metabolically active.

T4 (Tyroxine) - Total	6.71	µg/dl	4.2 - 12.0
-----------------------	------	-------	------------

(Serum/Chemiluminescent Immunometric Assay (CLIA))

INTERPRETATION:

Comment :

Total T4 variation can be seen in other condition like pregnancy, drugs, nephrosis etc. In such cases, Free T4 is recommended as it is Metabolically active.

TSH (Thyroid Stimulating Hormone)	1.87	µIU/mL	0.35 - 5.50
-----------------------------------	------	--------	-------------

(Serum/Chemiluminescent Immunometric Assay (CLIA))

INTERPRETATION:

Reference range for cord blood - upto 20

1 st trimester: 0.1-2.5

2 nd trimester 0.2-3.0

3 rd trimester : 0.3-3.0

(Indian Thyroid Society Guidelines)

Comment :

1.TSH reference range during pregnancy depends on Iodine intake, TPO status, Serum HCG concentration, race, Ethnicity and BMI.

2.TSH Levels are subject to circadian variation, reaching peak levels between 2-4am and at a minimum between 6-10PM.The variation can be of the order of 50%,hence time of the day has influence on the measured serum TSH concentrations.

3.Values&lt;0.03 µIU/mL need to be clinically correlated due to presence of rare TSH variant in some individuals.

VENKATRAYAN T.P
LAB MANAGER

VERIFIED BY

Dr Gurupriya J
Pathologist
Reg No: 13-48036

APPROVED BY

Name : Mr. SRINIVAS S
PID No. : MED111491881 **Register On** : 11/02/2023 10:44 AM
SID No. : 1802304902 **Collection On** : 11/02/2023 11:09 AM
Age / Sex : 39 Year(s) / Male **Report On** : 11/02/2023 11:39 PM
Type : OP **Printed On** : 16/02/2023 9:02 AM
Ref. Dr : MediWheel

<u>Investigation</u>	<u>Observed Value</u>	<u>Unit</u>	<u>Biological Reference Interval</u>
<u>Urine Analysis - Routine</u>			
COLOUR (Urine)	Dark yellow		Yellow to Amber
APPEARANCE (Urine)	Clear		Clear
Protein (Urine/Protein error of indicator)	Negative		Negative
Glucose (Urine/GOD - POD)	Negative		Negative
Pus Cells (Urine/Automated ~ Flow cytometry)	1 - 2	/hpf	NIL
Epithelial Cells (Urine/Automated ~ Flow cytometry)	Occasional	/hpf	NIL
RBCs (Urine/Automated ~ Flow cytometry)	NIL	/hpf	NIL
Casts (Urine/Automated ~ Flow cytometry)	NIL	/hpf	NIL
Crystals (Urine/Automated ~ Flow cytometry)	NIL	/hpf	NIL
Others (Urine)	NIL		

INTERPRETATION:Note: Done with Automated Urine Analyser & Automated urine sedimentation analyser. All abnormal reports are reviewed and confirmed microscopically.



VENKATRAYAN T.P
LAB MANAGER

VERIFIED BY



Dr Gurupriya J
Pathologist
Reg No: 13-48036

APPROVED BY

-- End of Report --

Name	SRINIVAS S	ID	MED111491881
Age & Gender	39Year(s)/MALE	Visit Date	2/11/2023 12:00:00 AM
Ref Doctor Name	MediWheel		

SONOGRAM REPORT

WHOLE ABDOMEN

The liver is normal in size and shows diffuse fatty changes. No focal mass seen.

The gall bladder is normal sized and smooth walled and contains no calculus.

There is no intra or extra hepatic biliary ductal dilatation.

The pancreas shows a normal configuration and echotexture.

The pancreatic duct is normal.

The portal vein and IVC are normal.

The spleen is normal.

There is no free or loculated peritoneal fluid.

No para aortic lymphadenopathy is seen.

No abnormality is seen in the region of the adrenal glands.

The right kidney measures 9.6 x 4.4 cms.

The left kidney measures 10.2 x 5.2 cms.

Both kidneys are normal in size, shape and position. Cortical echoes are normal bilaterally.

There is no calculus or calyceal dilatation.

The ureters are not dilated.

The bladder is smooth walled and uniformly transonic. There is no intravesical mass

Name	SRINIVAS S	ID	MED111491881
Age & Gender	39Year(s)/MALE	Visit Date	2/11/2023 12:00:00 AM
Ref Doctor Name	MediWheel		

or calculus.

The prostate measures 3.2 x 2.9 x 2.5 cms and is normal sized with a volume of 12 cc.

The echotexture is homogeneous.

The seminal vesicles are normal.

Iliac fossae are normal.

No mass or fluid collection is seen in the right iliac fossa. The appendix is not visualized.

IMPRESSION:

- **Fatty liver.**
- **Other organs are normal.**

sr

DR. S.GNANAM MBBS.,DMRD.,
CONSULTANT RADIOLOGIST