

LETTER OF APPROVAL / RECOMMENDATION

To,

The Coordinator,  
Mediwheel (Arcofem HealthCare Limited)  
Helpline number- 011-41195959

Dear Sir, Madam,

**Sub: Annual Health Checkup for the employees of Bank of Baroda**

This is to inform you that the following employee wishes to avail the facility of Cashless Annual Health Checkup provided by you in terms of our agreement.

PARTICULARS	EMPLOYEE DETAILS
NAME	MR. KUMAR ANANT
EC NO	187173
DESIGNATION	WEALTH EXECUTIVE
PLACE OF WORK	DELHI, CHANDNI CHOWK
BIRTH DATE	05-10-1992
PROPOSED DATE OF HEALTH CHECKUP	14-08-2021
BOOKING REFERENCE NO.	21S187173100001898E

This letter of approval / recommendation is valid if submitted along with copy of the Bank of Baroda employee id card. This approval is valid from **09-08-2021** till **31-03-2022**. The list of medical tests to be conducted is provided in the annexure to this letter. Please note that the said health checkup is a **cashless facility** as per our tie up arrangement. We request you to attend to the health checkup requirement of our employee and accord your top priority and best resources in this regard. The EC Number and the booking reference number as given in the above table shall be mentioned in the invoice, invariably.

We solicit your co-operation in this regard.

Yours faithfully,

Sd/-

**Chief General Manager**  
HRM Department  
Bank of Baroda

(Note: This is a computer generated letter. No Signature required. For any clarification, please contact Mediwheel (Arcofem HealthCare Limited))

**SUGGESTIVE LIST OF MEDICAL TESTS**

FOR MALE	FOR FEMALE
CBC	CBC
ESR	ESR
Blood Group & RH Factor	Blood Group & RH Factor
Blood and Urine Sugar Fasting	Blood and Urine Sugar Fasting
Blood and Urine Sugar PP	Blood and Urine Sugar PP
Stool Routine	Stool Routine
<b>Lipid Profile</b>	<b>Lipid Profile</b>
Total Cholesterol	Total Cholesterol
HDL	HDL
LDL	LDL
VLDL	VLDL
Triglycerides	Triglycerides
HDL / LDL ratio	HDL / LDL ratio
<b>Liver Profile</b>	<b>Liver Profile</b>
AST	AST
ALT	ALT
GGT	GGT
Bilirubin (total, direct, indirect)	Bilirubin (total, direct, indirect)
ALP	ALP
Proteins (T, Albumin, Globulin)	Proteins (T, Albumin, Globulin)
<b>Kidney Profile</b>	<b>Kidney Profile</b>
Serum creatinine	Serum creatinine
Blood Urea Nitrogen	Blood Urea Nitrogen
Uric Acid	Uric Acid
HBA1C	HBA1C
Routine urine analysis	Routine urine analysis
USG Whole Abdomen	USG Whole Abdomen
<b>General Tests</b>	<b>General Tests</b>
X Ray Chest	X Ray Chest
ECG	ECG
2D/3D ECHO / TMT	2D/3D ECHO / TMT
Stress Test	Thyroid Profile (T3, T4, TSH)
PSA Male (above 40 years)	Mammography (above 40 years) and Pap Smear (above 21 years)
Thyroid Profile (T3, T4, TSH)	Dental Check-up and consultation
Dental Check-up consultation	Physician Consultation
Physician Consultation	Eye Check-up consultation
Eye Check-up consultation	Skin/ENT consultation
Skin/ENT consultation	Gynaec Consultation

  
 भारत निर्वाचन आयोग  
 पहचान पत्र  
 ELECTION COMMISSION OF INDIA  
 IDENTITY CARD

ARE1847291

मतदाता का नाम : अनंत कुमार  
 Elector's Name : ANANT KUMAR  
 पिता का नाम : पारशुराम मंडल  
 Father's Name : PARSHURAM MANDAL  
 लिंग / Sex : पुरुष / Male  
 1.1.2014 को आयु : 21 Years  
 Age as on 1.1.2014 : 21 Years



15278/13 तारीख : 13  
 अक्षांश गति संख्या :  
 पिन कोड

Address :  
 15278/13, GALLI NO 13 GOVIND  
 PURI KALKAJI, DELHI  
 Date : 18/01/2014  
 15278/13 तारीख : 13  
 अक्षांश गति संख्या :  
 पिन कोड

Face the Signature of the Electoral  
 Registration Officer for SI-KALKAJI  
 Assembly Constituency

Do not write in red or blue ink  
 to get your name on the card  
 in case of change in address, mention your name  
 number in the change form for including your name  
 in the roll at the changed address and to obtain that  
 card with the same number 15278/13

ARE1847291

**DR. R. K. MEHRA**  
 MBBS, DTCD (Delhi)  
 MCI - 1476  
 Aakash Hospital  
 90/43, Malviya Nagar,  
 New Delhi - 110017





GE MAC600 1.02

ID: 9315306900

Anant Kumar

14-Aug-2021 11:00:15



Dr. Harshvardhan  
 M.B.S.S., MD (MED)  
 Consultant/Physician Geriatricologist

Anant Kumar

ID: 9315306900

29years Male

Heart rate	61 bpm
QRS duration	82 ms
QT/QTc	400/402 ms
PR interval	156 ms
P duration	82 ms
RR interval	983 ms
P-R-T axes	45 65 33

MAC600 1.02 12SL™ v289



R

ANANT KUMAR 29YRS AKH 23062 M CHEST PA 2021-08-14  
AAKASH HOSPITAL 90/43, MALVIYA NAGAR, PH-40501000



# Aakash Hospital<sup>TM</sup>

*Care with concern*

(A unit of Dr. Gaba & Associates Medicare Pvt. Ltd.)



CIN No. U85110DL2004PTC125538

90/43, Malviya Nagar, New Delhi-110017  
#+91-11-40501000 (100 Lines), 9871027922  
info@aakashhospital.com, www.aakashhospital.com

<b>NAME: MR ANANT KUMAR</b>	<b>AGE: 29 Y</b>	<b>SEX: MALE</b>
<b>REF.BY: MEDICAL</b>	<b>DATE: 14.08.21</b>	<b>X RAY NO: 23062</b>

### CHEST (PA VIEW)

The diaphragmatic domes have smooth contours, a normal arched shape and occupy a normal position.

The costophrenic angles are clear.

Both lungs are normally aerated and are applied to the chest wall on all sides.

The mediastinum is centered and of normal width.

The cardiac and vascular shadows show a normal configuration.

The thoracic skeleton is symmetrically shaped and the spine is unremarkable.

The soft tissue envelope of chest shows no abnormalities.

**IMP: NORMAL STUDY**

  
**DR.R.DUGGAL**  
**MD(RADIOLOGY)**  
**DMC-2595**

#### AREA OF EXPERTISE

- Interventions (Vascular & Nonvascular)
- FNAC
- Biopsy
- Drainages
- Doppler Scans
- 3D & 4D Scans
- Varicose Vein
- Laser Treatment







90/43, Malviya Nagar, New Delhi-110017  
# +91-11-40501000 (100 Lines), 9871027922  
info@aakashhospital.com, www.aakashhospital.com

## ECHOCARDIOGRAM REPORT

NAME : MR ANANT KUMAR  
AGE/SEX : 29/M  
DATE : 14.08.21

## ECHOCARDIOGRAPHY & COLOR DOPPLER REPORT

MEASUREMENT	VALUE	NORMAL RANGE
AORTIC ROOT DIAMETER	25	20 - 37 mm
AORTIC VALVE OPENING	16	15 - 26 mm
LEFT ATRIAL DIMENSION	28	19 - 40 mm
RV DIMENSION	N	07 - 26 mm
RV THICKNESS	N	03 - 09 mm
LV ED DIMENSION	48	37 - 56 mm
LV ES DIMENSION	28	22 - 40 mm
IVS THICKNESS	ED - 06 ES - 09	06 - 12 mm
LVPW THICKNESS	ED - 05 ES - 07	05 - 11 mm
IVS/LVPW RATION	N	
MITRAL VALVE	DE-N EF - N	
INDICES OF LV FUNCTION		
LVEF	60%	60 +/-5 %
FS	32%	24 - 42 %

### AREA OF EXPERTISE

- Interventions (Vascular & Nonvascular)
- Biopsy
- Drainages
- 3D & 4D Scans
- FNAC
- Varicose Vein





# Aakash Hospital<sup>TM</sup>

Care with concern

(A unit of Dr. Gaba & Associates Medicare Pvt. Ltd.)



CIN No. U85110DL2004PTC125538

90/43, Malviya Nagar, New Delhi-110017  
#+91-11-40501000 (100 Lines), 9871027922  
info@aakashhospital.com, www.aakashhospital.com

## IMAGING

- ❖ LV normal size. Good contractility. RWMA absent. No thrombus.
- ❖ LA normal in size. No clot.
- ❖ RV & RA normal size. RV contractility.
- ❖ Mitral valve leaflets normal. PML motion normal. No annular calcification present.
- ❖ Normal tricuspid & pulmonic valves.
- ❖ Aortic valve- tricuspid.
- ❖ Pericardium normal.

**RWMA: ABSENT**

## **DOPPLER:-**

MV	E 0.79m/sec	A 0.49 m/sec	MR	0/4
TV	0.40	m/sec	TR	0/4
AV	1.10	m/sec	AR	0/4
PV	0.85	m/sec	PR	0/4

**COLOUR FLOW MAPPING: NORMAL.**

## FINAL IMPRESSION:-

- ❖ Normal LV wall motion and systolic function.
- ❖ Normal flow across valves.
- ❖ No LV clot, Vegetation, pericardial effusion.

**DR. Rahul Trehan**  
MD, Medicine  
Consultant Physician & Cardiologist

**Dr. RAHUL TREHAN**  
M.B.B.S., MD (MED)  
Consultant Physician Cardiologist

## AREA OF EXPERTISE

- Interventions  
(Vascular & Nonvascular)
- FNAC

- Biopsy
- Drainages
- Doppler Scans

- 3D & 4D Scans
- Varicose Vein  
Laser Treatment





# AAKASH HOSPITAL, MALVIYA NAGAR

14.08.2021  
2:09:08 PM  
35C-45  
B2M/13.4cm  
70/72  
General CI/M9  
H/L 5 AO 100%  
AO 100%  
CI/M9  
P3/E2  
SR/11

TISS 0.7  
TIB 0.7  
MI 1.2

ANANT KUMAR 29 M.  
VP8805665-21-08-14-18

14.08.2021  
2:09:12 PM  
35C-45  
B2M/13.4cm  
70/72  
General CI/M9  
H/L 5 AO 100%  
AO 100%  
CI/M9  
P3/E2  
SR/11

TISS 0.7  
TIB 0.7  
MI 1.2

ANANT KUMAR 29 M.  
VP8805665-21-08-14-18



1D 2.51cm  
2D 2.85cm

AAKASH HOSPITAL

ANANT KUMAR 29 M.  
VP8805665-21-08-14-18

TISS 0.9  
TIB 0.9  
MI 1.3

1D 0.76cm  
2D 4.77cm  
3D 0.94cm

14.08.2021  
2:10:23 PM  
35C-45  
1 Vel 74.37cm/s  
2 Vel 48.22cm/s  
AO 100%  
CI/M9  
P3/E2  
SR/11

AAKASH HOSPITAL

ANANT KUMAR 29 M.  
VP8805665-21-08-14-18

AO 100%  
CI/M9  
P3/E2  
SR/11

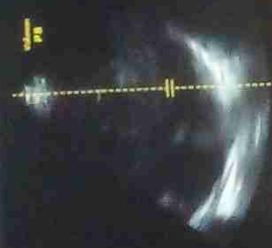

AO 100%  
CI/M9  
P3/E2  
SR/11

90/43, MALVIYA NAGAR, NEW DELHI-110017 #011-40501000





Aakash Hospital™

Aakash Hospital™

Care with concern

(A unit of Dr. Gaba & Associates Medicare Pvt. Ltd.)



CIN No. U85110DL2004PTC125538

90/43, Malviya Nagar, New Delhi-110017

#+91-11-40501000 (100 Lines), 9871027922

info@aakashhospital.com, www.aakashhospital.com

<b>NAME: MR ANANT KUMAR</b>	<b>AGE: 29 YRS</b>	<b>SEX: MALE</b>
<b>REF. BY: MEDICAL</b>	<b>DATE: 14.08.21</b>	

### **ULTRASOUND WHOLE ABDOMEN**

**LIVER:** - Normal sized, with homogeneous echotexture. No focal lesion seen. Intra hepatic biliary system not dilated. Intra hepatic veins radicles are normal.

**GALL BLADDER:** - Normal distension. Walls are normal. No calculus or mass lesion seen. Extra hepatic biliary system is not dilated.

**PANCREAS:** - Normal size and echotexture. No focal lesion seen. Pancreatic duct not dilated.

**SPLEEN:** - Normal size and echotexture. No focal lesion seen. Spleno-portal axis is normal.

**KIDNEYS:** - Both kidneys normally identified in the respective renal fossae. They demonstrate normal size and cortical echotexture. Corticomedullary differentiation well made out with a normal renal parenchymal thickness. No evidence of calculus or hydronephrosis seen on both side.

Right kidney measures approx. 10.1 cm in the long axis.

Left kidney measures approx. 10.4 cm in the long axis.

**URINARY BLADDER:** - Moderately distended. No calculus or diverticulum is seen. Walls are normal. Both UV Junctions are normal.

**SEMINAL VESICLES:** - Shows normal sonographic appearances.

**PROSTATE:-** Is normal in size. Echotexture is normal with no focal lesion. Outline is distinct with no contour bulge.

**Retroperitoneum** does not show any abnormally enlarged lymph nodes. No free peritoneal fluid or pleural effusion seen. Bowel loops are unremarkable. Both iliac fossae are normal.

**IMPRESSION – Normal study,**

  
**DR. R. DUGGAL**  
**MD (Radiology)**  
**DMC-2595**



# AAKASH HOSPITAL, MALVIYA NAGAR

ANANT KUMAR, 29M, \*  
VP8805665-21-08-14-6

AAKASH HOSPITAL

TIS 0.1  
TIB 0.1  
MI L.0

21Hz/17.3cm  
607/1.3  
Abdomen/ABD  
HI MI PI 7.20 - 2.50  
AC 98%  
Gr - 2  
CS/MB  
PZ/ET  
SR11.3

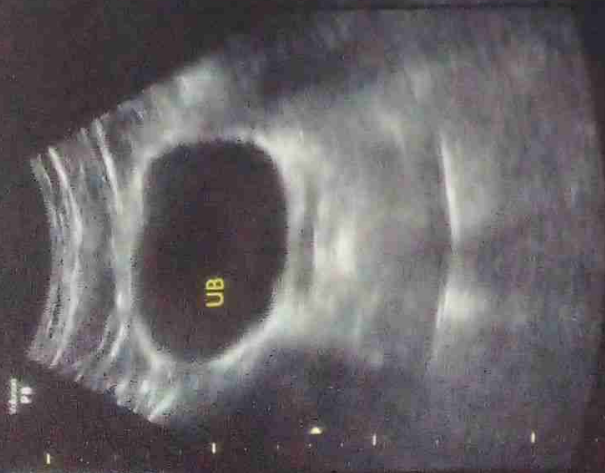

UB



PROSTATE

ANANT KUMAR, 29M, \*  
VP8805665-21-08-14-6

AAKASH HOSPITAL

TIS 0.1  
TIB 0.1  
MI L.0

21Hz/17.3cm  
607/1.3  
Abdomen/ABD  
HI MI PI 7.20 - 2.50  
AC 98%  
Gr - 2  
CS/MB  
PZ/ET  
SR11.3



RT KIDNEY



GB

ANANT KUMAR, 29M, \*  
VP8805665-21-08-14-6

AAKASH HOSPITAL

TIS 0.1  
TIB 0.1  
MI L.0

21Hz/17.3cm  
607/1.3  
Abdomen/ABD  
HI MI PI 7.20 - 2.50  
AC 98%  
Gr - 2  
CS/MB  
PZ/ET  
SR11.3



LIVER



PANCREAS

ANANT KUMAR, 29M, \*  
VP8805665-21-08-14-6

AAKASH HOSPITAL

TIS 0.1  
TIB 0.1  
MI L.0

21Hz/17.3cm  
607/1.3  
Abdomen/ABD  
HI MI PI 7.20 - 2.50  
AC 98%  
Gr - 2  
CS/MB  
PZ/ET  
SR11.3



SPLEEN



LT KIDNEY

1D 10 11cm

90/43, MALVIYA NAGAR, NEW DELHI-110017 #011-40501000





# Aakash Hospital™

Care with concern

(A unit of Dr. Gaba & Associates Medicare Pvt. Ltd.)



90/43, Malviya Nagar, New Delhi-110017  
#011 40501000 (100 Lines), 9871027922  
info@aakashhospital.com, www.aakashhospital.com

Name	Mr. ANANT KUMAR	Srl No.	29	Sample Coll.	14/08/202115:31:59
Ref. By	MEDIWHEEL	Age	29 Yrs. Male	Report printing	17/08/202112:27:06
UHID		Dep.	OPD	Patient Id	2108140029

Test Name	Result	Unit	Normal Value
<b><u>COMPLETE HAEMOGRAM</u></b>			
HAEMOGLOBIN (Hb)	14.3	gm/dl	13.5 - 18.0
TOTAL LEUCOCYTE COUNT (TLC)	5,700	/cumm	4000 - 11000
<b>DIFFERENTIAL LEUCOCYTE COUNT (DLC)</b>			
NEUTROPHIL	58	%	40 - 75
LYMPHOCYTE	35	%	20 - 45
EOSINOPHIL	03	%	01 - 06
MONOCYTE	04	%	02 - 10
BASOPHIL	00	%	0.0 - 1.0
ESR (WESTEGREN's METHOD)	04	mm/1st hr.	0 - 15
R B C COUNT	4.83	Millions/cmm	4.5 - 5.5
P.C.V / HAEMATOCRIT	43.3	%	40 - 54
M C V	89.6	fl.	80 - 100
M C H	29.5	Picogram	27.0 - 31.0
M C H C	32.9	gm/dl	33 - 37
PLATELET COUNT	1.09	Lakh/cmm	1.50 - 4.00
RDW	13.8	FL	11.6 - 14.0
<b><u>LIPID PROFILE</u></b>			
TRIGLYCERIDES GPO-Method	262.9	mg/dL	40.0 - 165.0
TOTAL CHOLESTEROL	221	mg/dL	123.0 - 199.0
H D L CHOLESTEROL DIRECT	49.9	mg/dL	40.0 - 79.4



90/43, Malviya Nagar, New Delhi-110017  
 #011 40501000 (100 Lines), 9871027922  
 info@aakashhospital.com, www.aakashhospital.com

Name	Mr. ANANT KUMAR	Srl No.	29	Sample Coll.	14/08/202115:31:59
Ref. By	MEDIWHEEL	Age	29 Yrs. Male	Report printing	17/08/202112:27:08
UHID		Dep.	OPD	Patient Id	2108140029

Test Name	Result	Unit	Normal Value
VLDL	52.5	mg/dL	4.7 - 22.1
LDL CHOLESTEROL CALCULATED	118.6	mg/dL	63.0 - 129.0
TOTAL CHOLESTEROL/HDL RATIO	4.429		0.0 - 4.97
LDL / HDL CHOLESTEROL RATIO	2.377		0.00 - 3.55

#### INTERPRETATION

**TRIGLYCERIDE:-** Level > 250mg/dL is associated with an approximately 2-fold greater risk of coronary vascular disease. Elevation of triglycerides can be seen with obesity, medication, fast less than 12 hrs., alcohol intake, diabetes melitus, and pancreatitis.

**CHOLESTEROL:-** Its fractions and triglycerides are the important plasma lipids in defining cardiovascular risk factors and in the management of cardiovascular disease. Highest acceptable and optimum values of cholesterol vary with age. Values above 220 mgm/dl are associated with increased risk of CHD regardless of HDL & LDL values.

**HDL-CHOLESTEROL:-** Level <35 mg/dL is associated with an increased risk of coronary vascular disease even in the face of desirable levels of cholesterol and LDL - cholesterol.

**LDL - CHOLESTEROL & TOTAL CHOLESTEROL:-** Levels can be strikingly altered by thyroid, renal and liver disease as well as hereditary factors. Based on total cholesterol, LDL- cholesterol, and total cholesterol/HDL - cholesterol ratio, patients may be divided into the three risk categories :-

	<u>CHOLESTEROL</u>	<u>LDL-CHOLESTEROL</u>	<u>CHO/HDL RATIO</u>
Acceptable/Low Risk	: < 200 mg/dL	: <130 mg/dL	: < 4.5
Borderline High Risk	: 200-239 mg/dL	: 130-159 mg/dl	: 4.5 - 6.0
High Risk	: > 240 mg /dL	: > 160 mg/dL	: > 6.0

**APO A1 & APO B:-** Recent studies have shown that Apolipoproteins A1 & B might be the best indicators of Coronary Artery Disease risk in an individual. Patients who have normal lipid profile may have abnormal





90/43, Malviya Nagar, New Delhi-110017  
 #011 40501000 (100 Lines), 9871027922  
 info@akashhospital.com, www.akashhospital.com

Name	Mr. ANANT KUMAR	Srl No.	29	Sample Coll.	14/08/202115:31:59
Ref. By	MEDIWHEEL	Age	29 Yrs. Male	Report printing	17/08/202112:27:09
UHID		Dep.	OPD	Patient Id	2108140029

Test Name	Result	Unit	Normal Value
-----------	--------	------	--------------

Apo A1 & Apo B values. Ratio of Apo B : Apo A1 is >1 in cases of increased CHD risk.

\*\*\*\* End Of Report \*\*\*\*



90/43, Malviya Nagar, New Delhi-110017  
 #011 40501000 (100 Lines), 9871027922  
 info@aakashhospital.com, www.aakashhospital.com

Name	Mr. ANANT KUMAR	Srl No.	29	Sample Coll.	14/08/202115:31:59
Ref. By	MEDIWHEEL	Age	29 Yrs. Male	Report printing	17/08/202112:27:09
UHID		Dep.	OPD	Patient Id	2108140029

Test Name	Result	Unit	Normal Value
-----------	--------	------	--------------

### BIOCHEMISTRY

BLOOD UREA Urease GLDH Method	23.4	mg /dl	15.0 - 45.0
SERUM CREATININE ENZYMATIC Method	0.7	mg%	0.7 - 1.2
SERUM URIC ACID Uricase-POD Method	5.8	mg%	3.4 - 7.0
BLOOD SUGAR FASTING GOD-POD Method	107	mg/dl	70 - 110
BLOOD SUGAR PP GOD-POD Method	110	mg/dl	80 - 140
URINE SUGAR FASTING	NIL		NIL

### URINE EXAMINATION TEST

#### URINE EXAMINATION

#### PHYSICAL EXAMINATION

QUANTITY	20	ml.	
COLOUR	PALE YELLOW		Pale yellow
TRANSPARENCY	CLEAR		
SPECIFIC GRAVITY	1.015		1.005-1.030
PH	6.5		6.0-7.5

#### CHEMICAL EXAMINATION

ALBUMIN	NIL		Nil
REDUCING SUGAR	NIL		Nil





90/43, Malviya Nagar, New Delhi-110017

#011 40501000 (100 Lines), 9871027922

info@aakashhospital.com, www.aakashhospital.com

Name Mr. ANANT KUMAR  
Ref. By MEDIWHEEL  
UHID

Srl No. 29  
Age 29 Yrs. Male  
Dep. OPD

Sample Coll. 14/08/202115:31:59  
Report printing 17/08/202112:27:12  
Patient Id 2108140029

Test Name	Result	Unit	Normal Value
KETON	NIL		
LEUCOCYTE	NIL		
NITRITES	NEGATIVE		
BLOOD	NIL		

#### MICROSCOPIC EXAMINATION

PUS CELLS	0-1	/HPF	0-5
RBC'S	NIL	/HPF	0-2
CASTS	NIL		Occasional
CRYSTALS	NIL		
EPITHELIAL CELLS	1-2	/HPF	0-3
BACTERIA	NIL		Nil

#### STOOL EXAMINATION

##### STOOL ROUTINE & MICROSCOPY

##### PHYSICAL EXAMINATION

COLOUR/ APPEARANCE	BROWNISH
CONSISTENCY	SEMI-FORMED
PUS	NIL
MUCUS	NIL
BLOOD	NIL
CHEMICAL REACTION REACTION	6.5



90/43, Malviya Nagar, New Delhi-110017  
 #011 40501000 (100 Lines), 9871027922  
 info@aakashhospital.com, www.aakashhospital.com

Name	Mr. ANANT KUMAR	Srl No.	29	Sample Coll.	14/08/202115:31:59
Ref. By	MEDIWHEEL	Age	29 Yrs. Male	Report printing	17/08/202112:27:13
UHID		Dep.	OPD	Patient Id	2108140029

## MICROSCOPY EXAMINATION

PUS CELLS	NIL /HPF
RBC'S	NIL /HPF
OVA	NOT SEEN
CYST	NOT SEEN
VEG. MATTER	ABSENT
OTHERS	NIL

\*\*\*\* End Of Report \*\*\*\*

  
 Dr. MEENA METRE  
 MBBS, MD  
 CONSULTANT PATHOLOGIST





90/43, Malviya Nagar, New Delhi-110017  
 #011 40501000 (100 Lines), 9871027922  
 info@aakashhospital.com, www.aakashhospital.com

Name	Mr. ANANT KUMAR	Srl No.	29	Sample Coll.	14/08/202115:31:59
Ref. By	MEDIWHEEL	Age	29 Yrs. Male	Report printing	17/08/202112:27:14
UHID		Dep.	OPD	Patient Id	2108140029

Test Name	Result	Unit	Normal Value
-----------	--------	------	--------------

## HAEMATOLOGY

### LIVER FUNCTION TEST (LFT)

BILIRUBIN TOTAL Diazo Method	1.0	mg/dl	0 - 1.0
CONJUGATED (D. Bilirubin) Diazo Method	0.3	mg/dl	0.00 - 0.25
UNCONJUGATED (I D Bilirubin)	0.7	mg/dl	0.00 - 0.70
TOTAL PROTEIN Buret Method	7.5	gm/dl	6.6 - 8.3
ALBUMIN BCG Method	4.4	gm/dl	3.4 - 4.8
GLOBULIN	3.1	gm/dl	2.3 - 3.5
A/G RATIO	1.4		
SGOT IFCC Method	26	IU/L	0 - 40
SGPT IFCC Method	32	IU/L	0.0 - 41.0
ALKALINE PHOSPHATASE IFCC Method	83	U/L	40.0 - 130.0
GAMMA GT Glupa C Method	51	IU/L	8.0 - 71.0

### LFT INTERPRET

BLOOD GROUP ABO	"O"
RH TYPING	POSITIVE



90/43, Malviya Nagar, New Delhi-110017  
 #011 40501000 (100 Lines), 9871027922  
 info@aakashhospital.com, www.aakashhospital.com

Name	Mr. ANANT KUMAR	Srl No.	29	Sample Coll.	14/08/202115:31:59
Ref. By	MEDIWHEEL	Age	29 Yrs. Male	Report printing	17/08/202112:27:16
UHID		Dep.	OPD	Patient Id	2108140029

Test Name	Result	Unit	Normal Value
URINE SUGAR PP = NIL			

\*\*\*\* End Of Report \*\*\*\*







# Aakash Hospital™

Care with concern

(A unit of Dr. Gaba & Associates Medicare Pvt. Ltd.)



90/43, Malviya Nagar, New Delhi-110017  
#011 40501000 (100 Lines), 9871027922  
info@aakashhospital.com, www.aakashhospital.com

PATIENT NAME : MR. ANANT KUMAR  
REG No : 2021087660  
UID No : 101436124  
REF. BY Dr. : SELF  
AGE / SEX : 29 Years / M  
REG.DATE/TIME : 14/08/2021  
PRINT DATE : 17/08/2021  
AREA : SAKET



## HORMONE

<u>Investigation</u>	<u>Result</u>	<u>Unit</u>	<u>Biological Reference Interval</u>
T3 SERUM (CLIA)	1.64	nmol/L	0.92 - 2.79
T4 SERUM (CLIA)	115.00	nmol/L	58.1 - 140.6
TSH SERUM (CLIA)	4.13	uIU/ml	0.35 - 5.5

### Remarks :

(1) 4.2 to 15  $\mu$ IU/mL - Correlate clinically as physiological and other factors may falsely elevate TSH level. (2) TSH Values may be transiently altered because of non thyroidal illness. (3) Some drugs may decrease TSH values, e.g., L-dopa, Glucocorticoids. (4) Some drugs may increase TSH values, e.g., Iodine, Lithium, Amiodarone. Abbreviations.

PROSTATIC SPECIFIC ANTIGEN CLIA (TOTAL), SERUM 0.65 ng/ml 0 - 4

NOTE: The prostate-specific antigen (PSA) values should be interpreted in accordance with current clinical guidelines for defining biochemical recurrence following radical prostatectomy (e.g., The 2013 American Urological Association (AUA) Guidelines or the 2015 European Association of Urology (EAU)). These guidelines define biochemical recurrence of prostate cancer as a detectable or rising PSA value post-radical prostatectomy that is  $\geq 0.2$  ng/mL ( $\mu$ g/L) with a second confirmatory level of  $\geq 0.2$  ng/mL ( $\mu$ g/L).



*Sherry Khanna*

Dr. Sherry Khanna  
DNB(Pathology)  
Head-Lab