



SUBHAM IMAGING & A.L.C. DIAGNOSTICS CENTRE

H.O. : Ajay Market, Dena Bank Building, East Ashok Nagar, Kankarbagh, Patna - 20

B.O. : Khanpura Road (Below Gyan Sharowar School), Paliganj, Patna.

e-mail : shubham.pat.usg@gmail.com # website : www.alchealthcheckup.in

OPINION MUST BE CORRELATES WITH CLINICAL & OTHER INVESTIGATION FOR DIAGNOSIS. NOT FOR MEDICO LEGAL PURPOSE

Pt. Name :- **IARISH RAJ SHEKHAR**

Date:- **19-Dec-21**

Ref. By :- **DR./AROGYAM**

Age / Sex – **Yrs. M.**

REAL TIME U.S.G. OF WHOLE ABDOMEN

Thanks for your kind referral

(Report.)

LIVER :- Measures 16.86 cm. Mild Enlarged in shape , size and echo texture fatty change seen in liver parenchyma .I.H.B.R. are not dilated. Hepatic veins are normal. No SOL seen.

G.BL. :- Lumen is echo free. Wall thickness appears normal.

C.B.D. :- Measures 3.5 mm in diameter with echo free lumen. No calculi or mass seen.

P.V. :- Measures 7.7 mm in diameter. Appears normal. No thrombus seen.

PANCREAS :- Normal in shape, size and echo texture. No calcification mass seen.

SPLEEN :- Measures 9.69 cm. Normal in shape, size and echo texture. No SOL seen.

KIDNEY :- Both kidney shows Normal in Size PCS Are Not Dilated With Small Multiple Calculi Seen in both kidney largest one measures 5 mm at Upper Pole of Rt Kidney And 6 mm seen at Measures 3.7 mm approx P.C.S.is not dilated.

Right Kidney :- Measures 10.10 X 4.50 cm.

Left Kidney :- Measures 09.50 X 4.50 cm.

URETER :- Not dilated .No apparent calculi seen.

U.BLADDER:- Shows normal in outline with echo free lumen. No calculi or mass seen.

Pre void – 360. ml. Post void – 60 ml is in significant

PROSTATE :- Measures 19 gms.(approx). Appears Normal in size, shape, and echo texture. No calcification , mass ,growth seen. capsule is intact.

R.I.F. :- Son graphically no appendicular mass or collection seen.

OTHERS :- No Ascites . no Lymph Adenopathy. No pleural effusion seen on either side .

IMPRESSION

• **Mild Hepatomegaly Fatty Liver Grade –I**

• **B/L Renal Calculi**

Adv:- Further work up IVP / other investigation

Otherwise son graphically normal scan. of rest organs

Signature
19/12/21

Consultant Radiologist

ESTB BY:-

Dr. P. K. Tiwari

MD, BRIT (Radio Imaging)

Consultant Imagonologist & Sonologist

A.L.C. Diagnostics & Research Centre, Patna

Dr. S. Kumar

MD. (Pat)

Consultant Pathologist

Dr. A. K. Singh

MBBS, PGDMCH

Consultant Radiologist & Sonologist

ID: 114
HARISH RAJ SHEKHAR
Male 26Years

19-12-2021 11:52:35 PM

BPL

HR : 87 bpm
P : 80 ms
PR : 127 ms
QRS : 82 ms
QT/QTc : 336/406 ms
P/QRS/T : 28/70/38 °
RV5/SV1 : 1.108/0.911 mV

Diagnosis Information:
Sinus Arrhythmia
Largd PtfV1
QS Wave in lead V1

Report Confirmed by:

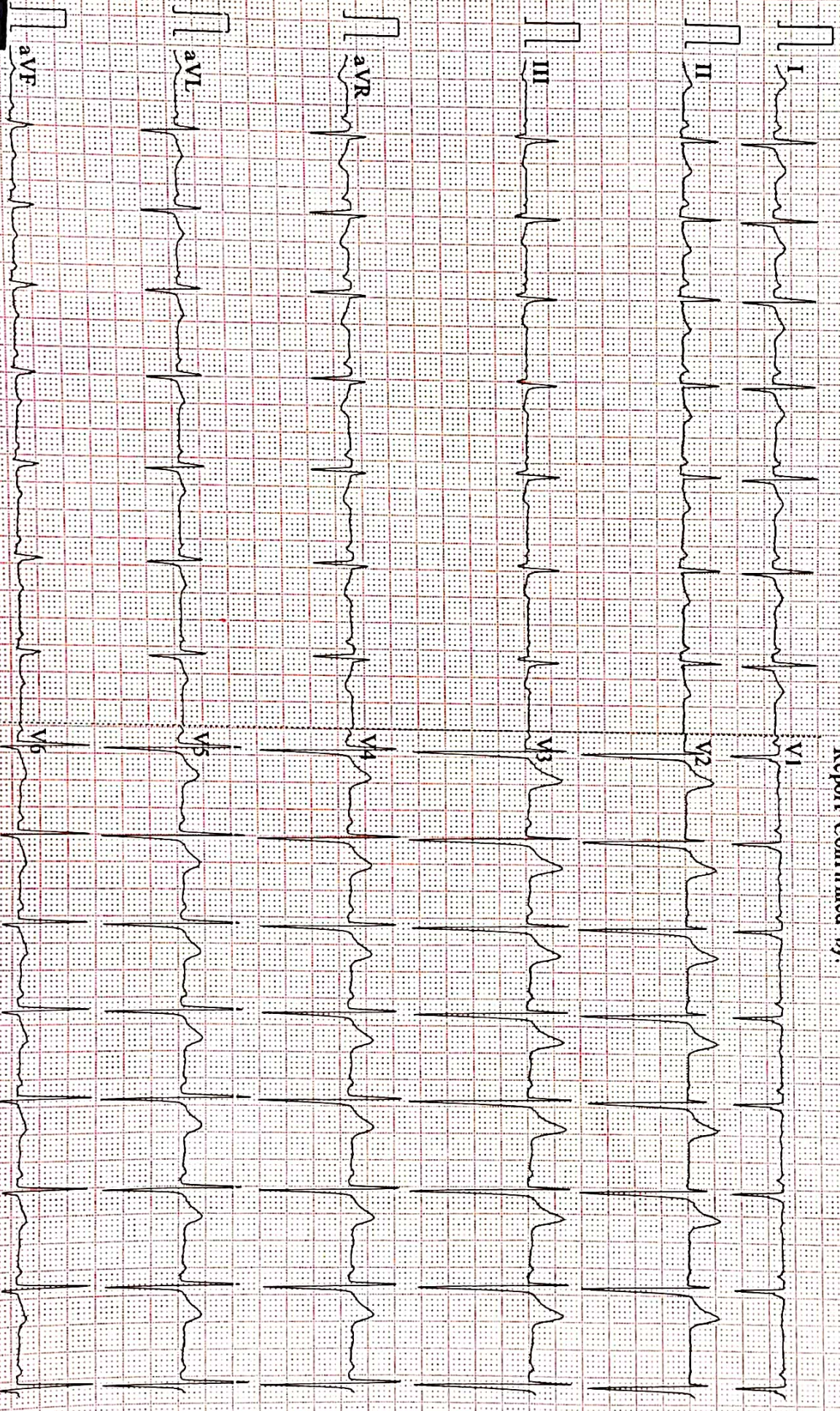

0.67~100Hz AC50 25mm/s 10mm/mV 2=5.0s V67 V2.2 SEMIP V1.81 DAIGNOSTIC



ISO 9001 : 2015

AAROGYAM DIAGNOSTICS

(A UNIT OF CULPAM HEALTH CARE PVT. LTD.)

F- 41, P.C. Colony, Opp. Madhuban Complex,
Near Malahi Pakari Chowk, Kankarbagh, Patna – 20

9264278360, 9065875700, 8789391403

info@aarogyamdiagnostics.com

www.aarogyamdiagnostics.com

Date	19/12/2021	Srl No.	8	Patient Id	2112190008
Name	Mr. HARISH RAJ SHEKHAR	Age	26 Yrs.	Sex	M
Ref. By	Dr.BOB				

Test Name	Value	Unit	Normal Value
-----------	-------	------	--------------

HAEMATOLOGY

HB A1C	5.0	%	
--------	-----	---	--

EXPECTED VALUES :-

Metabolically healthy patients	=	4.8 - 5.5 % HbA1C
Good Control	=	5.5 - 6.8 % HbA1C
Fair Control	=	6.8-8.2 % HbA1C
Poor Control	=	>8.2 % HbA1C

REMARKS:-

In vitro quantitative determination of **HbA1C** in whole blood is utilized in long term monitoring of glycemia

The **HbA1C** level correlates with the mean glucose concentration prevailing in the course of the patient's recent history (approx - 6-8 weeks) and therefore provides much more reliable information for glycemia monitoring than do determinations of blood glucose or urinary glucose.

It is recommended that the determination of **HbA1C** be performed at intervals of 4-6 weeks during Diabetes Mellitus therapy.

Results of **HbA1C** should be assessed in conjunction with the patient's medical history, clinical examinations and other findings.

**** End Of Report ****

Dr.R.B.RAMAN
MBBS, MD
CONSULTANT PATHOLOGIST



ISO 9001 : 2015
AAROGYAM DIAGNOSTICS
 (A UNIT OF CULPAM HEALTH CARE PVT. LTD.)

F- 41, P.C. Colony, Opp. Madhuban Complex,
 Near Malahi Pakari Chowk, Kankarbagh, Patna - 20
 9264278360, 9065875700, 8789391403
 info@aarogyamdiagnostics.com
 www.aarogyamdiagnostics.com

Date	19/12/2021	Srl No. 8	Patient Id 2112190008
Name	Mr. HARISH RAJ SHEKHAR	Age 26 Yrs.	Sex M
Ref. By Dr.BOB			

Test Name	Value	Unit	Normal Value
COMPLETE BLOOD COUNT (CBC)			
HAEMOGLOBIN (Hb)	14.4	gm/dl	13.5 - 18.0
TOTAL LEUCOCYTE COUNT (TLC)	7,200	/cumm	4000 - 11000
DIFFERENTIAL LEUCOCYTE COUNT (DLC)			
NEUTROPHIL	67	%	40 - 75
LYMPHOCYTE	29	%	20 - 45
EOSINOPHIL	02	%	01 - 06
MONOCYTE	02	%	02 - 10
BASOPHIL	00	%	0 - 0
ESR (WESTEGREN's METHOD)	12	mm/1st hr.	0 - 15
R B C COUNT	4.82	Millions/cmm	4.5 - 5.5
P.C.V / HAEMATOCRIT	43.2	%	40 - 54
M C V	89.63	fl.	80 - 100
M C H	29.88	Picogram	27.0 - 31.0
M C H C	33.3	gm/dl	33 - 37
PLATELET COUNT	2.79	Lakh/cmm	1.50 - 4.00
BLOOD GROUP ABO	"B"		
RH TYPING	NEGATIVE		

**** End Of Report ****

Dr.R.B.RAMAN
MBBS, MD
CONSULTANT PATHOLOGIST



Date	19/12/2021	Srl No.	8	Patient Id	2112190008
Name	Mr. HARISH RAJ SHEKHAR	Age	26 Yrs.	Sex	M
Ref. By	Dr.BOB				

Test Name	Value	Unit	Normal Value
-----------	-------	------	--------------

BIOCHEMISTRY

BLOOD SUGAR FASTING	71.2	mg/dl	70 - 110
SERUM CREATININE	0.80	mg%	0.7 - 1.4
BLOOD UREA	25.2	mg /dl	15.0 - 45.0
SERUM URIC ACID	4.5	mg%	3.4 - 7.0
<u>LIVER FUNCTION TEST (LFT)</u>			
BILIRUBIN TOTAL	0.70	mg/dl	0 - 1.0
CONJUGATED (D. Bilirubin)	0.23	mg/dl	0.00 - 0.40
UNCONJUGATED (I.D.Bilirubin)	0.47	mg/dl	0.00 - 0.70
TOTAL PROTEIN	6.7	gm/dl	6.6 - 8.3
ALBUMIN	3.6	gm/dl	3.4 - 4.8
GLOBULIN	3.1	gm/dl	2.3 - 3.5
A/G RATIO	1.161		
SGOT	49.7	IU/L	5 - 40
SGPT	65.2	IU/L	5.0 - 55.0
ALKALINE PHOSPHATASE IFCC Method	125.2	U/L	40.0 - 130.0
GAMMA GT	25.1	IU/L	8.0 - 71.0

LFT INTERPRET

LIPID PROFILE

TRIGLYCERIDES	88.6	mg/dL	25.0 - 165.0
TOTAL CHOLESTEROL	131.5	mg/dL	29.0 - 199.0



ISO 9001 : 2015

AAROGYAM DIAGNOSTICS

(A UNIT OF CULPAM HEALTH CARE PVT. LTD.)

F- 41, P.C. Colony, Opp. Madhuban Complex,
Near Malahi Pakari Chowk, Kankarbagh, Patna – 20

9264278360, 9065875700, 8789391403

info@aarogyamdiagnostics.com

www.aarogyamdiagnostics.com

Date	19/12/2021	Srl No.	8	Patient Id	2112190008
Name	Mr. HARISH RAJ SHEKHAR	Age	26 Yrs.	Sex	M
Ref. By	Dr.BOB				

Test Name	Value	Unit	Normal Value
H D L CHOLESTEROL DIRECT	44.8	mg/dL	35.1 - 88.0
V L D L	17.72	mg/dL	4.7 - 22.1
L D L CHOLESTEROL DIRECT	68.98	mg/dL	63.0 - 129.0
TOTAL CHOLESTEROL/HDL RATIO	2.935		0.0 - 4.97
LDL / HDL CHOLESTEROL RATIO	1.54		0.00 - 3.55
THYROID PROFILE			
T3	0.97	ng/ml	0.60 - 1.81
T4	9.41	ug/dl	4.5 - 10.9
Chemiluminescence			
TSH	1.35	uIU/ml	
Chemiluminescence			
REFERENCE RANGE			
PAEDIATRIC AGE GROUP			
0-3 DAYS	1-20	ulu/ ml	
3-30 DAYS	0.5 - 6.5	ulu/ml	
1 MONTH -5 MONTHS	0.5 - 6.0	ulu/ml	
6 MONTHS- 18 YEARS	0.5 - 4.5	ulu/ml	
ADULTS	0.39 - 6.16	ulu/ml	

Note: TSH levels are subject to circadian variation, rising several hours before the onset of sleep, reaching peak levels between 11 pm to 6 am. Nadir concentrations are observed during the afternoon. Diurnal variation in TSH level approximates $\pm 50\%$, hence time of the day has influence on the measured serum TSH concentration.



Date	19/12/2021	Srl No.	8	Patient Id	2112190008
Name	Mr. HARISH RAJ SHEKHAR	Age	26 Yrs.	Sex	M
Ref. By	Dr.BOB				

Test Name	Value	Unit	Normal Value
-----------	-------	------	--------------

Assay performed on enhanced chemi luminescence system (Centaur-Siemens)

Serum T3,T4 & TSH measurements form the three components of Thyroid screening panel, useful in diagnosing various disorders of Thyroid gland function.

1. Primary hypothyroidism is accompanied by depressed serum T3 and T4 values and elevated serum TSH level.
2. Primary hyperthyroidism is accompanied by elevated serum T3 and T4 levels along with depressed TSH values.
3. Normal T4 levels are accompanied by increased T3 in patients with T3 thyrotoxicosis.
4. Slightly elevated T3 levels may be found in pregnancy and estrogen therapy, while depressed levels may be encountered in severe illness, renal failure and during therapy with drugs like propranolol and propyl thiouracil.
5. Although elevated TSH levels are nearly always indicative of primary hypothyroidism, and may be seen in secondary thyrotoxicosis.

URINE EXAMINATION TEST

PHYSICAL EXAMINATION

QUANTITY	20	ml.
COLOUR	PALE YELLOW	
TRANSPARENCY	CLEAR	
SPECIFIC GRAVITY	1.015	
PH	6.0	

CHEMICAL EXAMINATION

ALBUMIN	NIL
---------	-----



ISO 9001 : 2015
AAROGYAM DIAGNOSTICS
 (A UNIT OF CULPAM HEALTH CARE PVT. LTD.)

F- 41, P.C. Colony, Opp. Madhuban Complex,
 Near Malahi Pakari Chowk, Kankarbagh, Patna – 20
 9264278360, 9065875700, 8789391403
 info@aarogyamdiagnostics.com
 www.aarogyamdiagnostics.com

Date	19/12/2021	Srl No.	8	Patient Id	2112190008
Name	Mr. HARISH RAJ SHEKHAR	Age	26 Yrs.	Sex	M
Ref. By	Dr.BOB				

Test Name	Value	Unit	Normal Value
SUGAR	NIL		
MICROSCOPIC EXAMINATION			
PUS CELLS	0-1	/HPF	
RBC'S	NIL	/HPF	
CASTS	NIL		
CRYSTALS	NIL		
EPITHELIAL CELLS	0-1	/HPF	
BACTERIA	NIL		
OTHERS	NIL		

**** End Of Report ****

Dr.R.B.RAMAN
MBBS, MD
CONSULTANT PATHOLOGIST

AAROGYAM DIAGNOSTICS

Patna

Report

(GEM212170906)(R)Kardic by Allengers

1040 / MR. HARISH RAJ SHEKHAR / 26 Yrs / M / 183 Cms / 83 Kg Date: 19-Dec-2021 Technician : ARUN

Stage	Time	Duration	Belt Speed (mph)	Elevation	METs	Rate	% THR Achieved	BP	RPP	PVC	Comments
Supine	00:04	0:01	00.0	00.0	01.0	106	55 %	120/80	127	00	
Standing	00:10	0:01	00.0	00.0	01.0	106	55 %	120/80	127	00	
HV	00:15	0:01	00.0	00.0	01.0	103	53 %	120/80	123	00	
Warm Up	00:26	0:01	01.0	00.0	01.0	116	60 %	120/80	139	00	
ExStart	01:30	0:06	01.7	10.0	01.1	136	70 %	120/80	163	00	
BRUCE/ Stage 1	04:30	3:00	01.7	10.0	04.7	155	80 %	125/85	193	00	
BRUCE/ Stage 2	07:30	3:00	02.5	12.0	07.1	180	93 %	130/90	234	00	
BRUCE/ Stage 3	10:30	3:00	03.4	14.0	10.2	199	103 %	135/95	268	00	
PeakEx	10:35	0:07	01.1	00.0	10.3	200	103 %	135/95	270	00	
Recovery	11:34	1:00	01.1	00.0	04.3	190	98 %	130/90	247	00	
Recovery	12:34	2:00	01.1	00.0	01.0	182	94 %	125/85	227	00	
Recovery	14:01	3:26	01.1	00.0	01.0	169	87 %	120/80	202	00	

Findings :

Exercise Time : 09:06
Max HR Attained : 200 bpm 103% of Target 194
Max BP Attained : (Sys) 135/95
Max WorkLoad Attained : 10.3 Good response to induced stress
Max ST Dep Lead & Value : avF & -1.0 mm in PeakEx mm
Test End Reasons : Test Complete

Report :

Doctor : Doctor Name

AAROGYAM DIAGNOSTICS

1040 / MR. HARISH RAJ SHEKHAR / 26 Yrs / M / 183 Cms / 83 Kg / HR : 106

Supine



Date: 19-Dec-2021 01:00:49 PM METS: 1.0/ 106 bpm 54% of THR BP: 120/80 mmHg Raw ECG/ BLC On/ Notch On/ HF 0.05 Hz/LF 100 Hz

ExTime: 00:04 0.0 mph, 0.0%

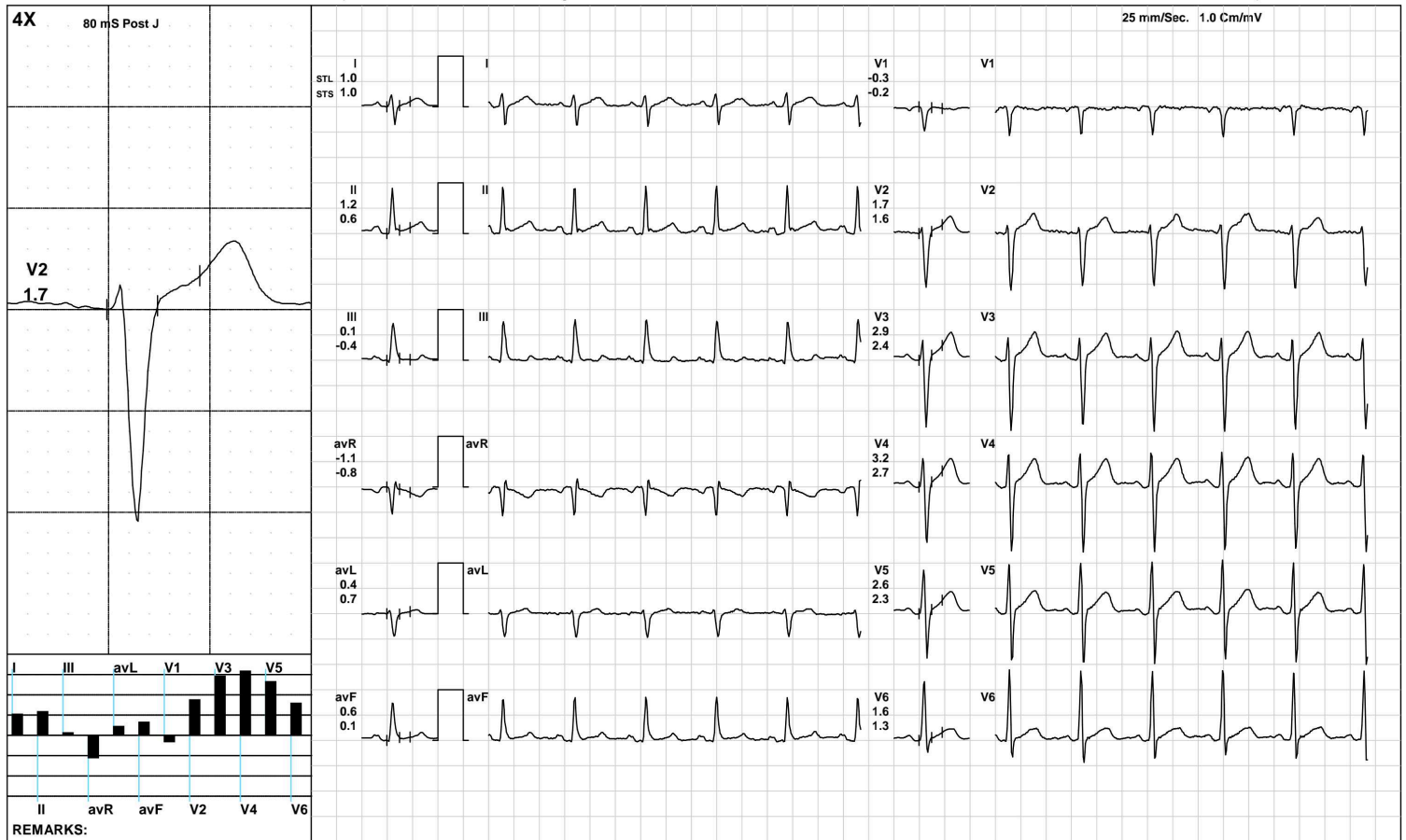

(GEM212170906)(R)Kardic by Allengers

AAROGYAM DIAGNOSTICS

Standing



1040 / MR. HARISH RAJ SHEKHAR / 26 Yrs / M / 183 Cms / 83 Kg / HR : 106

Date: 19-Dec-2021 01:00:49 PM METS: 1.0/ 106 bpm 54% of THR BP: 120/80 mmHg Raw ECG/ BLC On/ Notch On/ HF 0.05 Hz/LF 100 Hz

ExTime: 00:10 0.0 mph, 0.0%

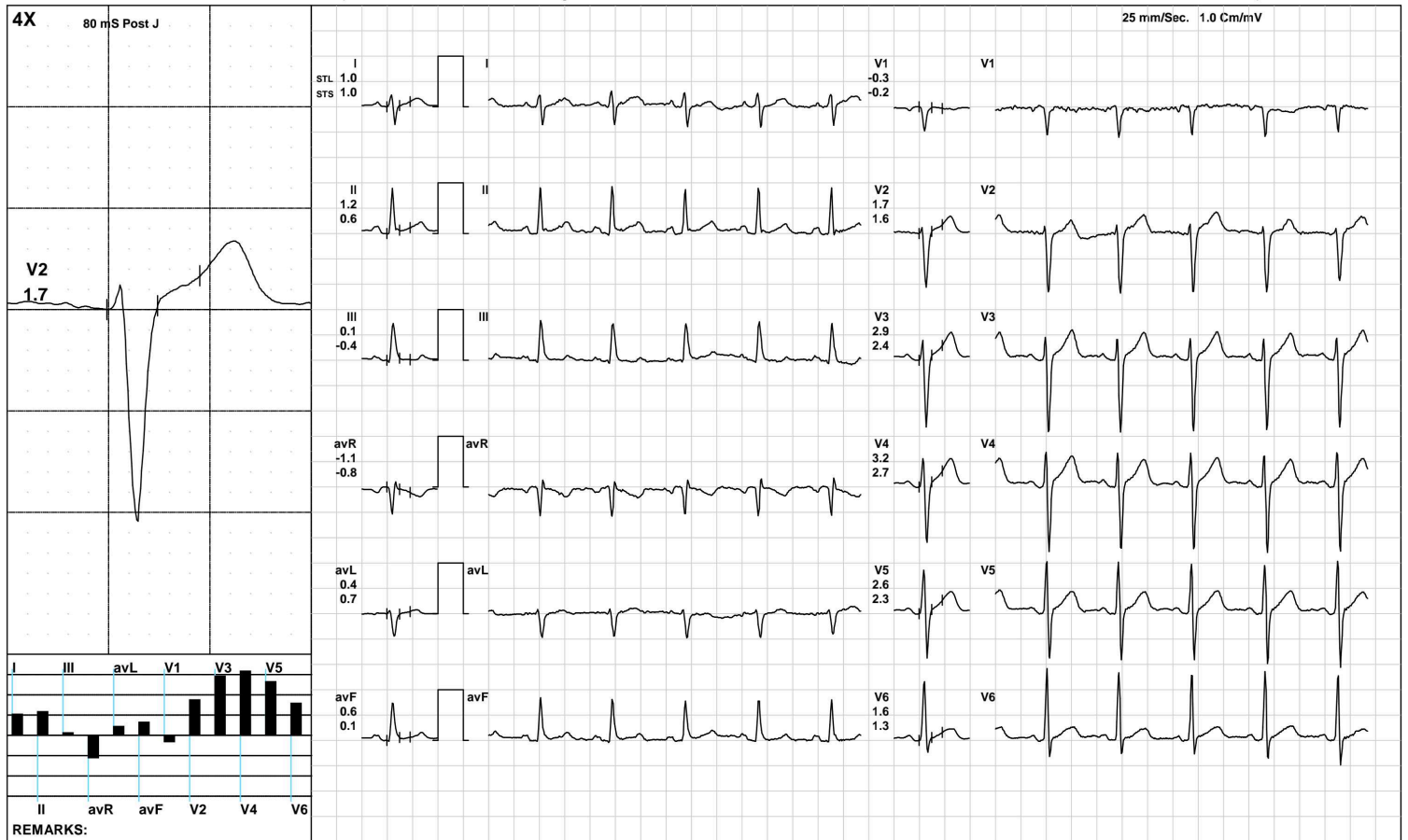

(GEM212170906)(R)Kardic by Allengers

AAROGYAM DIAGNOSTICS

HV



1040 / MR. HARISH RAJ SHEKHAR / 26 Yrs / M / 183 Cms / 83 Kg / HR : 103

Date: 19-Dec-2021 01:00:49 PM METS: 1.0/ 103 bpm 53% of THR BP: 120/80 mmHg Raw ECG/ BLC On/ Notch On/ HF 0.05 Hz/LF 100 Hz

ExTime: 00:15 0.0 mph, 0.0%

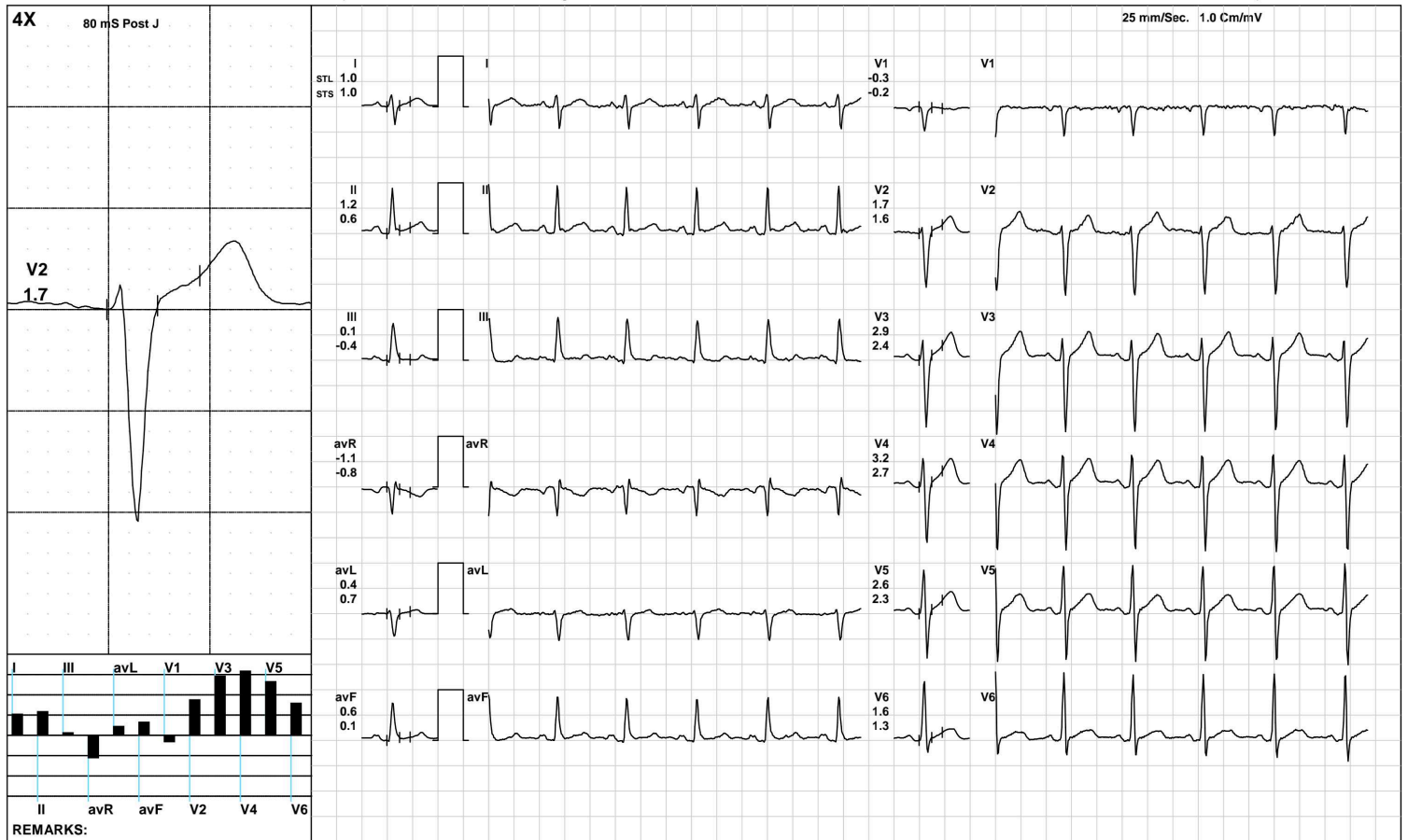

AAROGYAM DIAGNOSTICS

Warm Up



1040 / MR. HARISH RAJ SHEKHAR / 26 Yrs / M / 183 Cms / 83 Kg / HR : 116

Date: 19-Dec-2021 01:00:49 PM METS: 1.0/ 116 bpm 59% of THR BP: 120/80 mmHg Raw ECG/ BLC On/ Notch On/ HF 0.05 Hz/LF 100 Hz

ExTime: 00:26 1.0 mph, 0.0%

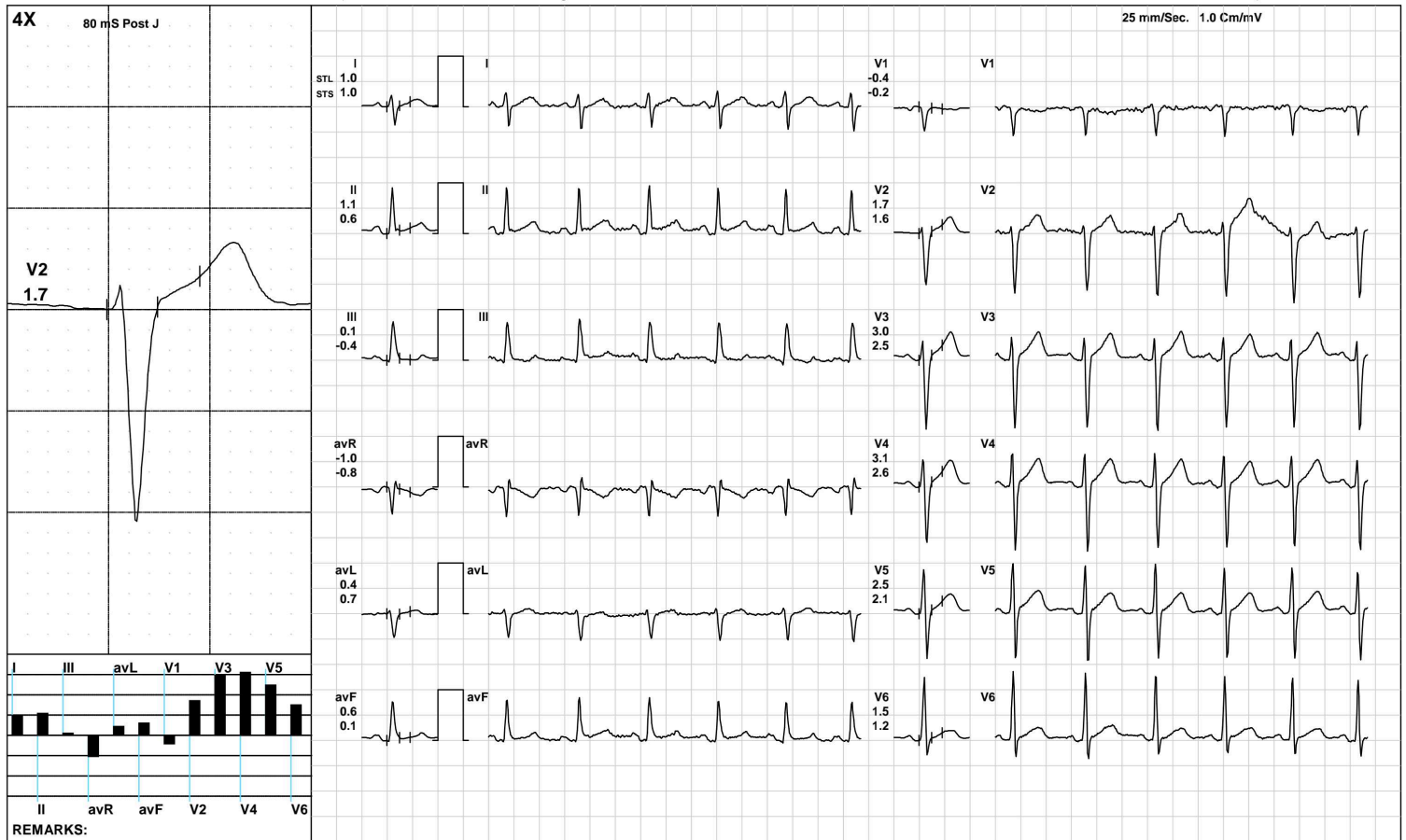

(GEM212170906)(R)Kardic by Allengers

AAROGYAM DIAGNOSTICS

ExStart



1040 / MR. HARISH RAJ SHEKHAR / 26 Yrs / M / 183 Cms / 83 Kg / HR : 136

Date: 19-Dec-2021 01:00:49 PM METS: 1.1/ 136 bpm 70% of THR BP: 120/80 mmHg Raw ECG/ BLC On/ Notch On/ HF 0.05 Hz/LF 100 Hz

ExTime: 00:06 1.7 mph, 10.0%

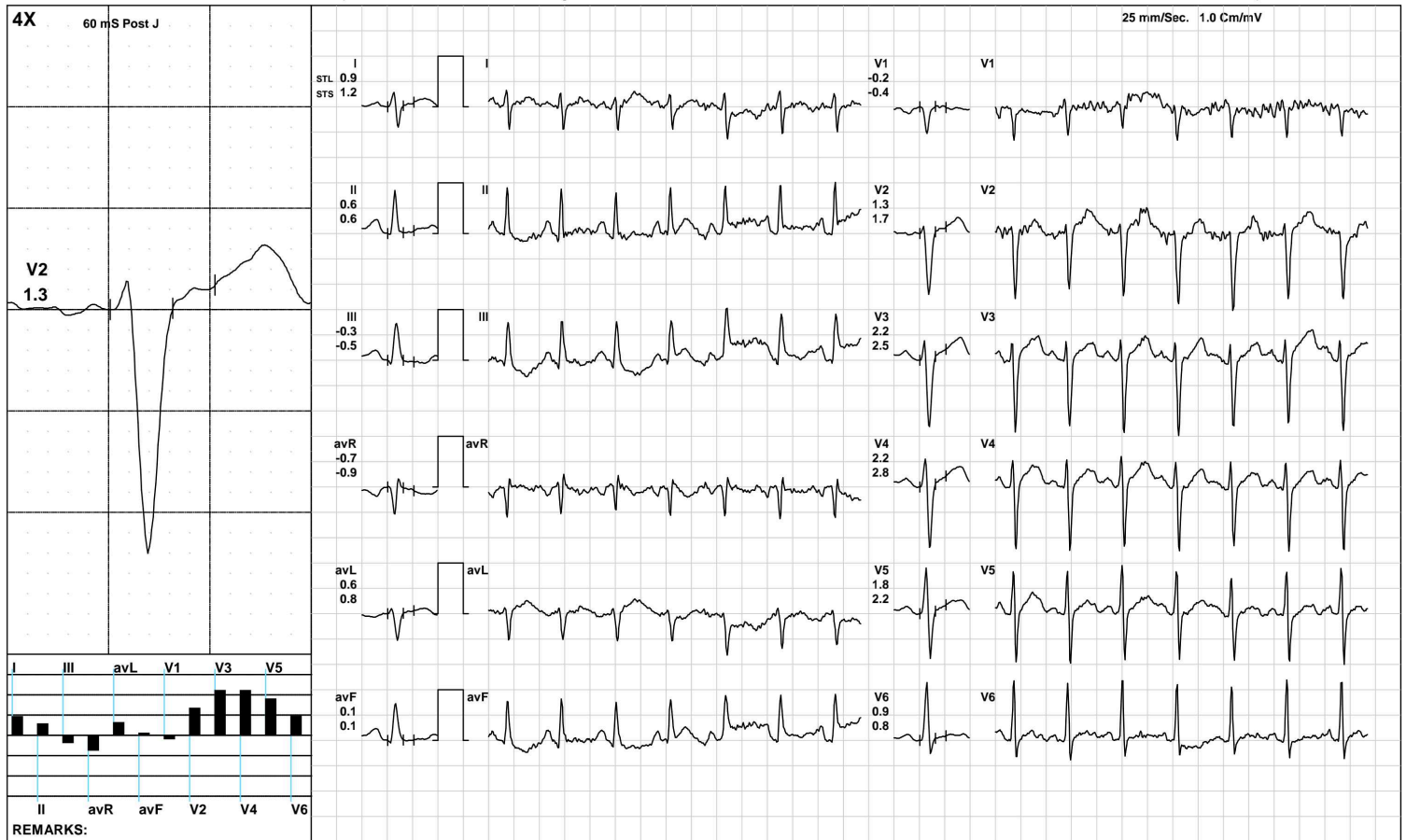

(GEM212170906)(R)Kardic by Allengers

AAROGYAM DIAGNOSTICS

BRUCE:/Stage 1(3:00)



1040 / MR. HARISH RAJ SHEKHAR / 26 Yrs / M / 183 Cms / 83 Kg / HR : 155

Date: 19-Dec-2021 01:00:49 PM METS: 4.7/ 155 bpm 79% of THR BP: 125/85 mmHg Raw ECG/ BLC On/ Notch On/ HF 0.05 Hz/LF 100 Hz

ExTime: 03:00 1.7 mph, 10.0%

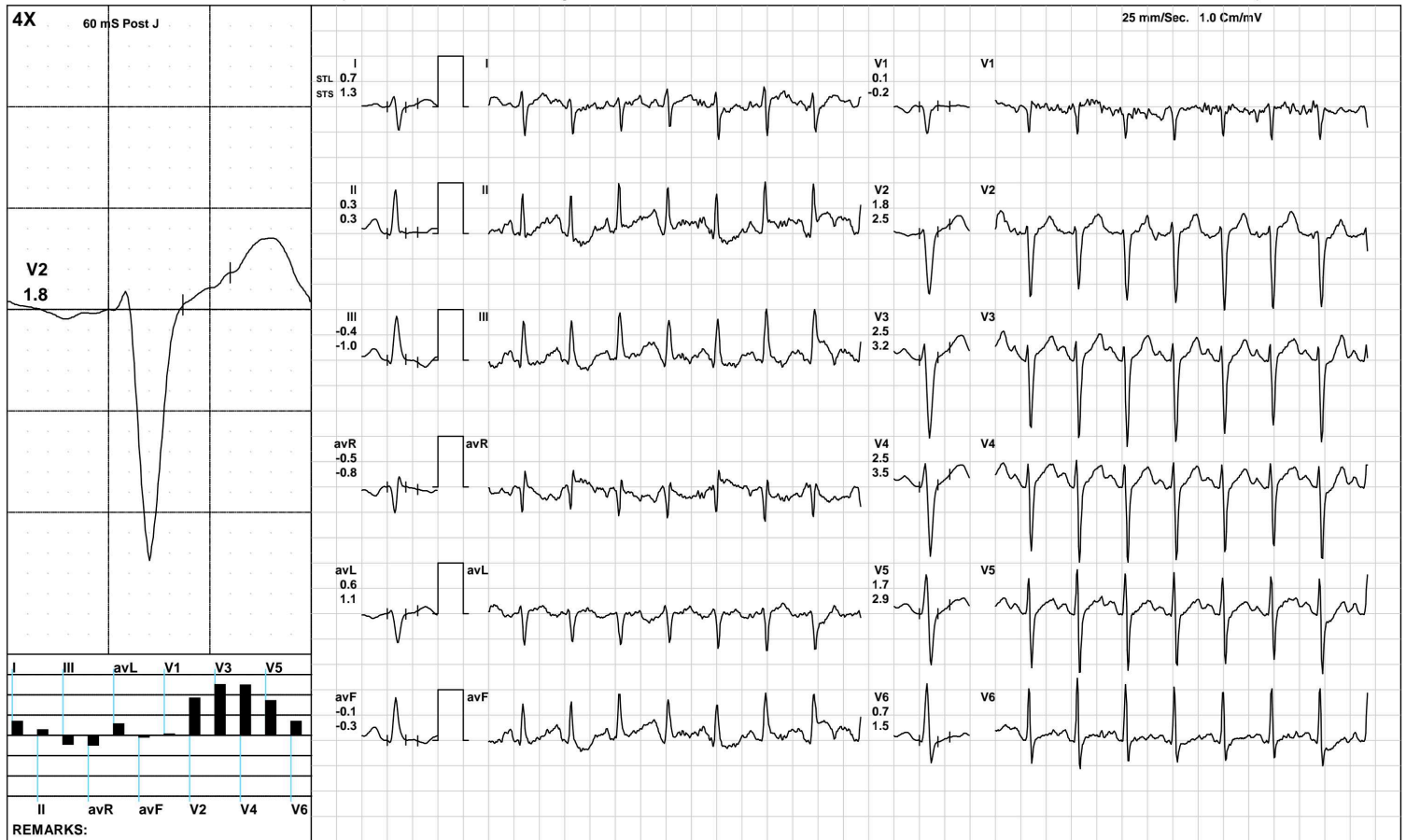

(GEM212170906)(R)Kardic by Allengers

AAROGYAM DIAGNOSTICS

BRUCE: Stage 2(3:00)



1040 / MR. HARISH RAJ SHEKHAR / 26 Yrs / M / 183 Cms / 83 Kg / HR : 180

Date: 19-Dec-2021 01:00:49 PM METS: 7.1/ 180 bpm 92% of THR BP: 130/90 mmHg Raw ECG/ BLC On/ Notch On/ HF 0.05 Hz/LF 100 Hz

ExTime: 06:00 2.5 mph, 12.0%

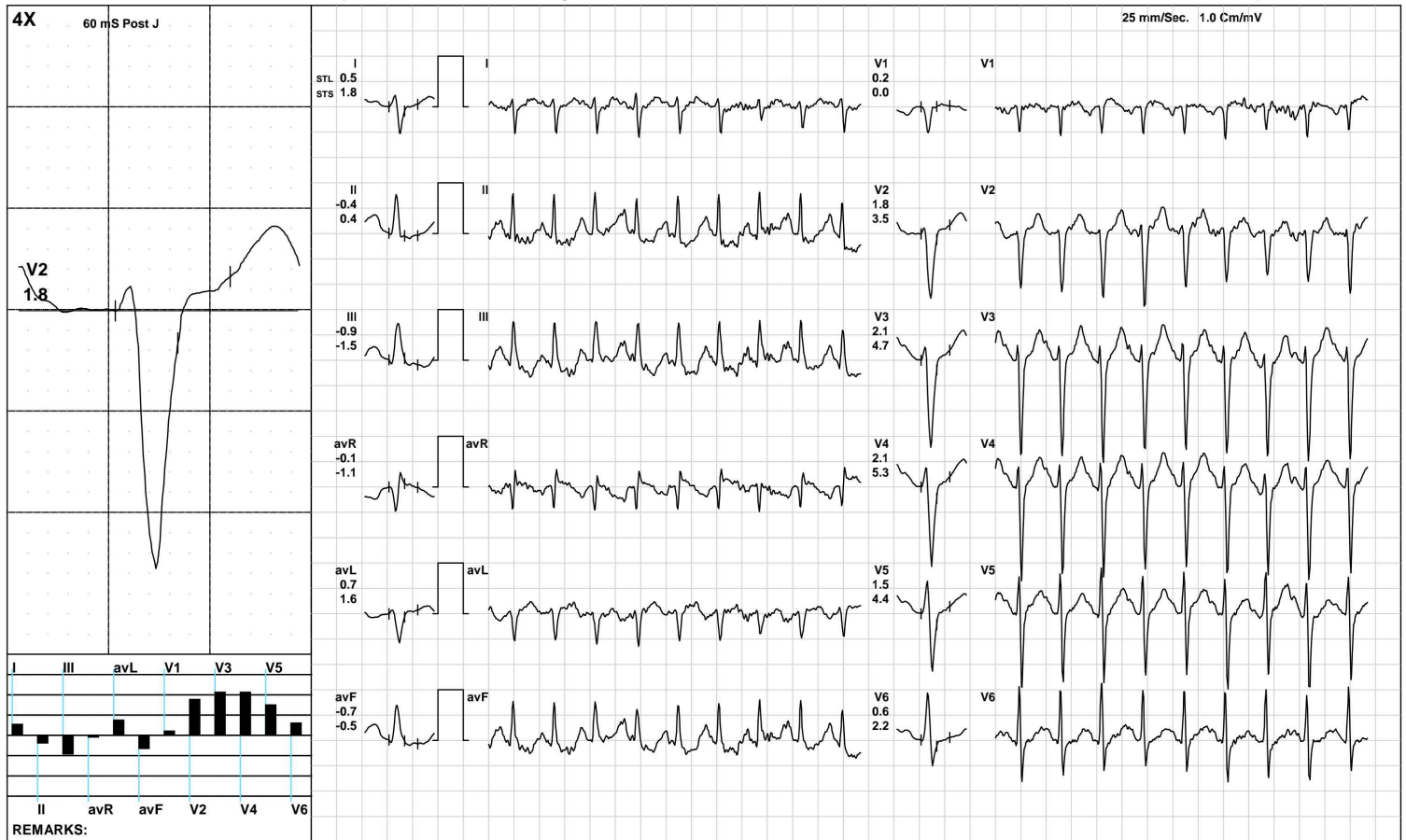

(GEM212170906)(R)Kardic by Allengers

AAROGYAM DIAGNOSTICS

BRUCE/:Stage 3(3:00)



1040 / MR. HARISH RAJ SHEKHAR / 26 Yrs / M / 183 Cms / 83 Kg / HR : 199

Date: 19-Dec-2021 01:00:49 PM METS: 10.2/ 199 bpm 102% of THR BP: 135/95 mmHg Raw ECG/ BLC On/ Notch On/ HF 0.05 Hz/LF 100 Hz

ExTime: 09:00 3.4 mph, 14.0%

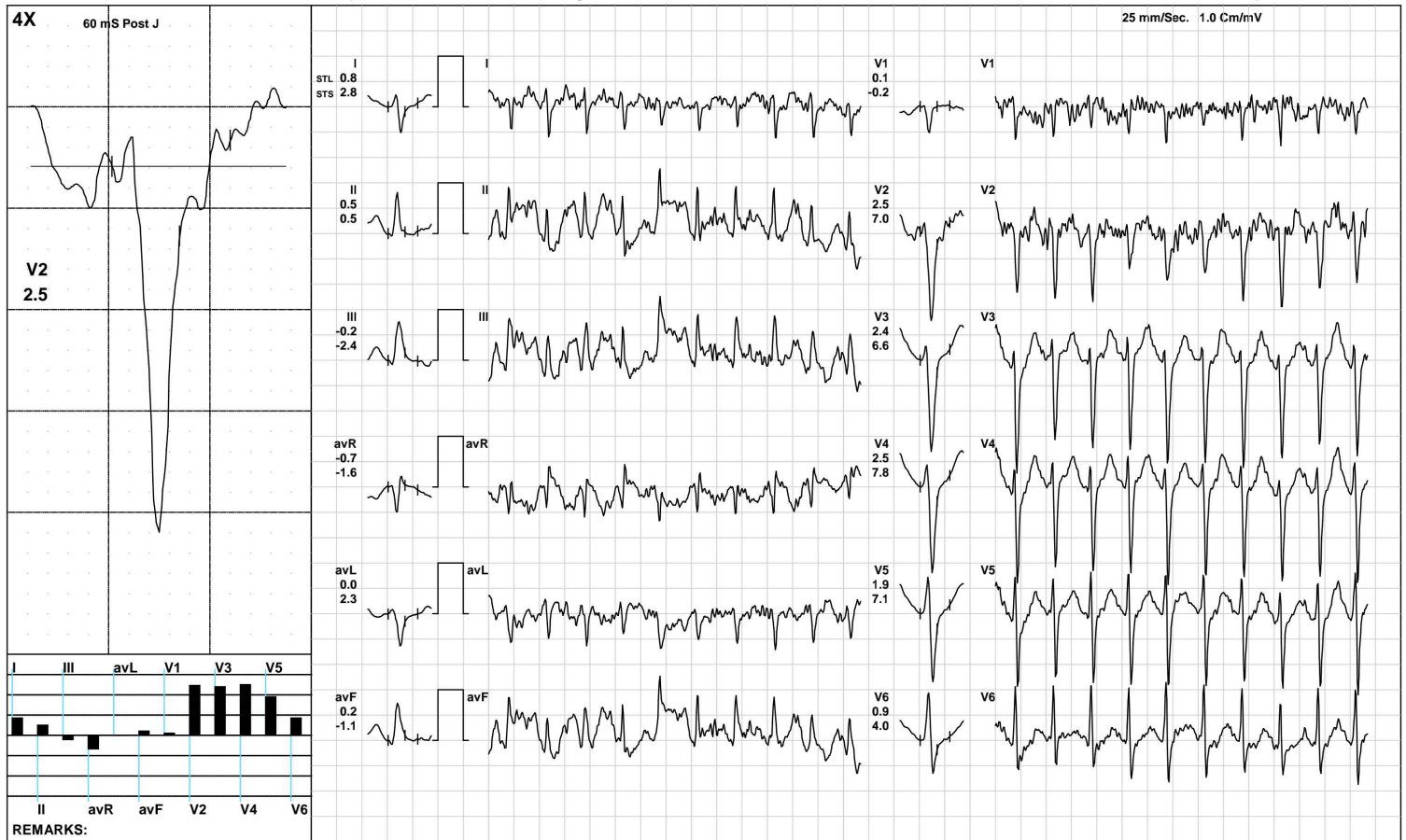

(GEM212170906)(R)Kardic by Allengers

AAROGYAM DIAGNOSTICS



1040 / MR. HARISH RAJ SHEKHAR / 26 Yrs / M / 183 Cms / 83 Kg / HR : 200

Date: 19-Dec-2021 01:00:49 PM METS: 10.3/ 200 bpm 103% of THR BP: 135/95 mmHg Raw ECG/ BLC On/ Notch On/ HF 0.05 Hz/LF 100 Hz

ExTime: 09:06 1.1 mph, 0.0%



(GEM212170906)(R)Kardic by Allengers

AAROGYAM DIAGNOSTICS

1040 / MR. HARISH RAJ SHEKHAR / 26 Yrs / M / 183 Cms / 83 Kg / HR : 190

Recovery(1:00)



Date: 19-Dec-2021 01:00:49 PM METS: 4.3/ 190 bpm 97% of THR BP: 130/90 mmHg Raw ECG/ BLC On/ Notch On/ HF 0.05 Hz/LF 100 Hz

ExTime: 09:06 1.1 mph, 0.0%

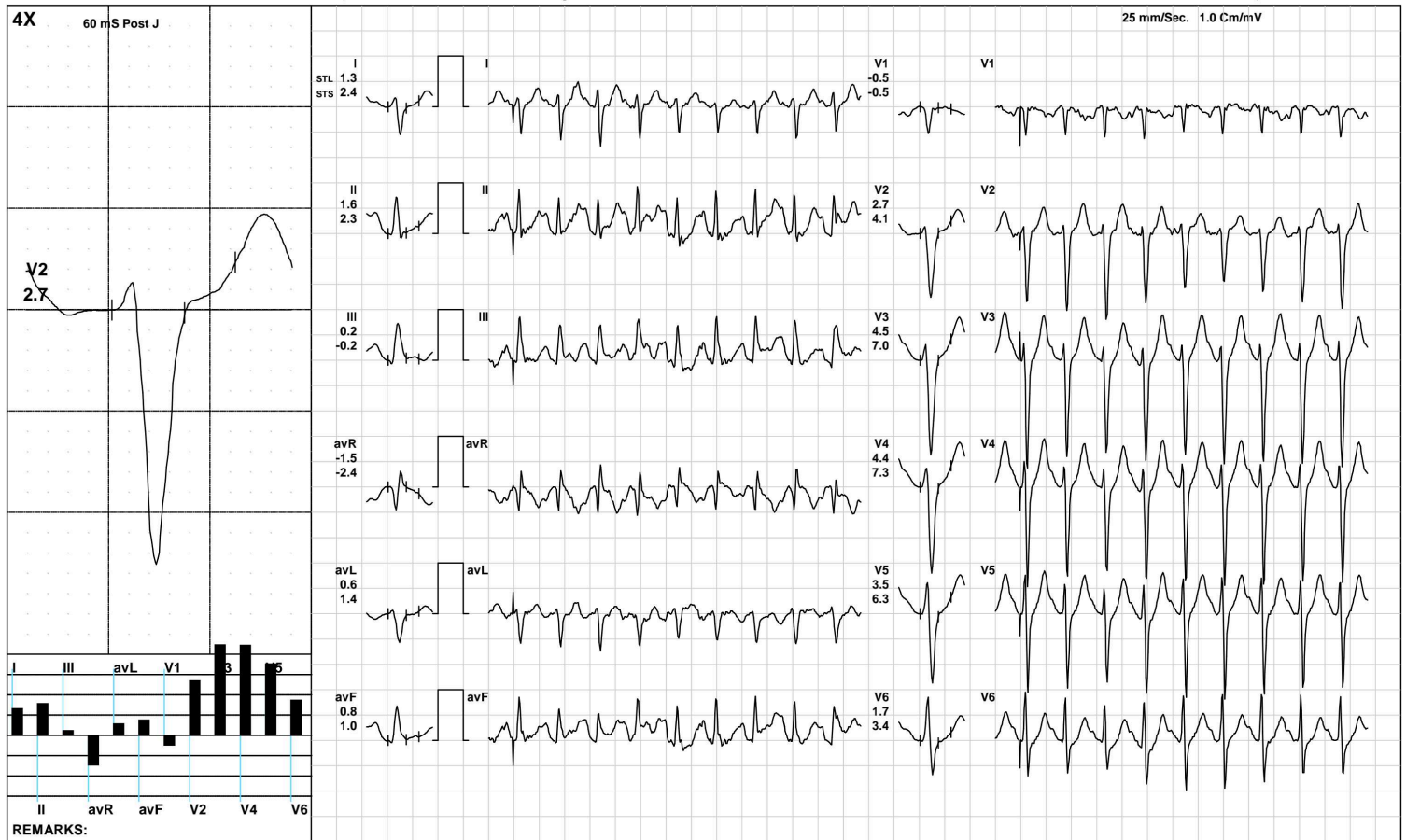

(GEM212170906)(R)Kardic by Allengers

AAROGYAM DIAGNOSTICS

Recovery(2:00)



1040 / MR. HARISH RAJ SHEKHAR / 26 Yrs / M / 183 Cms / 83 Kg / HR : 182

Date: 19-Dec-2021 01:00:49 PM METS: 1.0/ 182 bpm 93% of THR BP: 125/85 mmHg Raw ECG/ BLC On/ Notch On/ HF 0.05 Hz/LF 100 Hz

ExTime: 09:06 1.1 mph, 0.0%

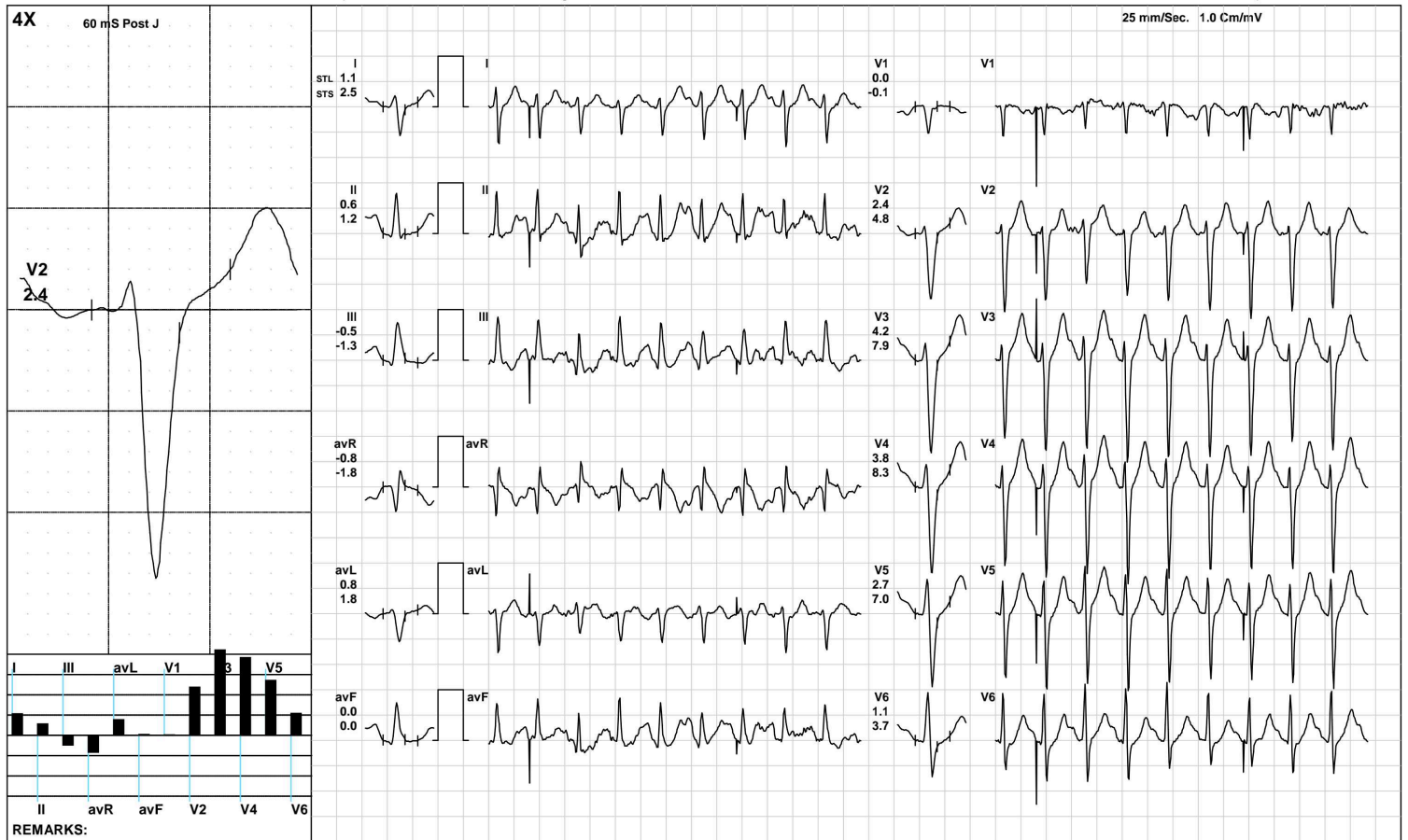

(GEM212170906)(R)Kardic by Allengers

AAROGYAM DIAGNOSTICS

1040 / MR. HARISH RAJ SHEKHAR / 26 Yrs / M / 183 Cms / 83 Kg / HR : 169

Recovery(3:26)



Date: 19-Dec-2021 01:00:49 PM METS: 1.0/ 169 bpm 87% of THR BP: 120/80 mmHg Raw ECG/ BLC On/ Notch On/ HF 0.05 Hz/LF 100 Hz

ExTime: 09:06 1.1 mph, 0.0%

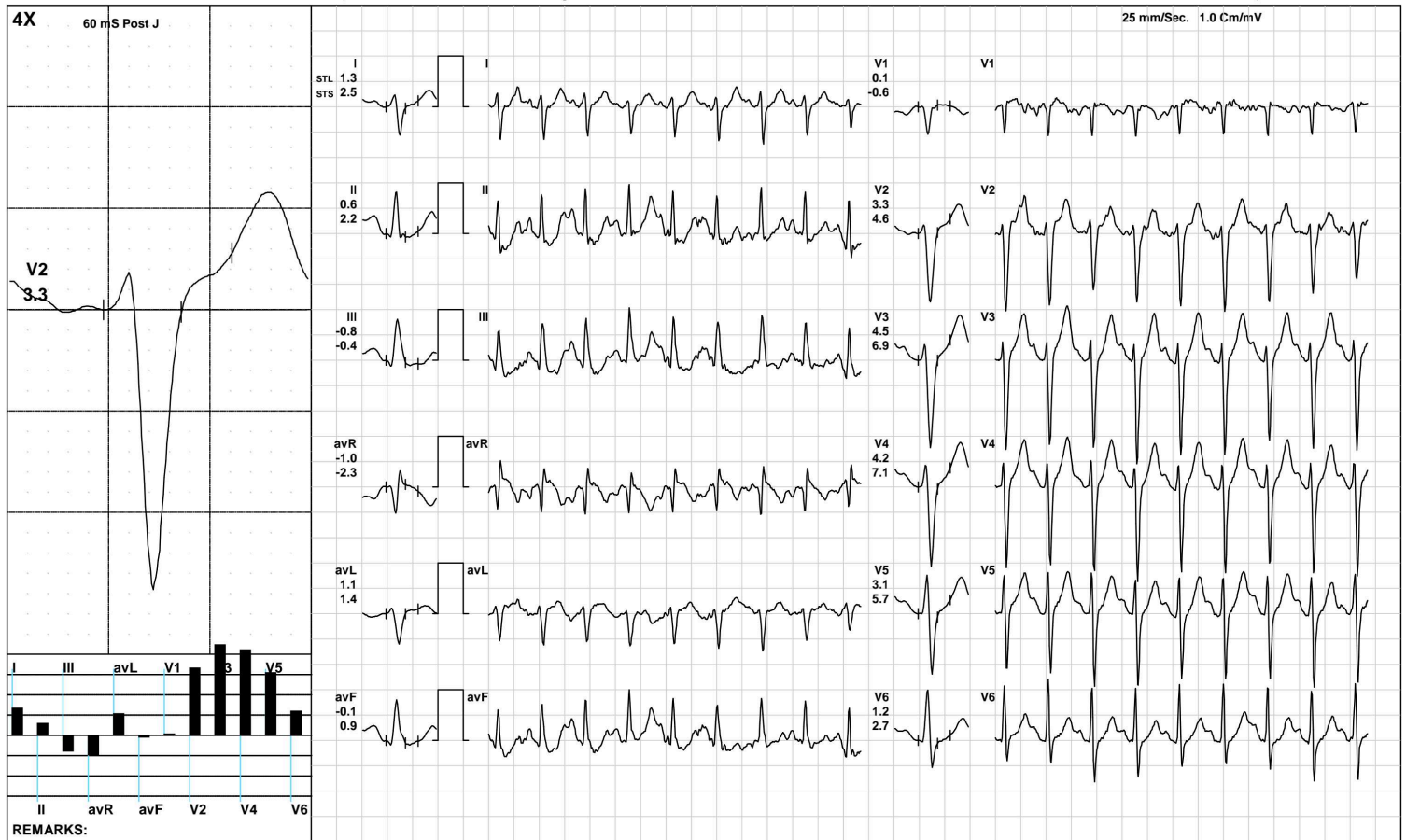

(GEM212170906)(R)Kardic by Allengers

AAROGYAM DIAGNOSTICS

ST Measurements



1040 / MR. HARISH RAJ SHEKHAR / 26 Yrs / M / 183 Cms / 83 Kg / HR : 105

Date: 19-Dec-2021 01:00:49 PM

Protocol : BRUCE/

	I	II	III	avR	avL	avF	V1	V2	V3	V4	V5	V6	I	II	III	avR	avL	avF	V1	V2	V3	V4	V5	V6	STS(mv/sec)
STL(mm)Supine	1.0	1.2	0.1	-1.1	0.4	0.6	-0.3	1.7	2.9	3.2	2.6	1.6	1.0	0.6	-0.4	-0.8	0.7	0.1	-0.2	1.6	2.4	2.7	2.3	1.3	
60 @mS Standing	1.0	1.2	0.1	-1.1	0.4	0.6	-0.3	1.7	2.9	3.2	2.6	1.6	1.0	0.6	-0.4	-0.8	0.7	0.1	-0.2	1.6	2.4	2.7	2.3	1.3	
HV	1.0	1.2	0.1	-1.1	0.4	0.6	-0.3	1.7	2.9	3.2	2.6	1.6	1.0	0.6	-0.4	-0.8	0.7	0.1	-0.2	1.6	2.4	2.7	2.3	1.3	
Warm Up	1.0	1.1	0.1	-1.0	0.4	0.6	-0.4	1.7	3.0	3.1	2.5	1.5	1.0	0.6	-0.4	-0.8	0.7	0.1	-0.2	1.6	2.5	2.6	2.1	1.2	
ExStart	1.0	1.2	0.1	-1.1	0.5	0.6	-0.4	1.4	1.8	2.1	1.7	0.7	1.3	1.0	-0.4	-1.2	0.8	0.3	-0.9	1.8	1.8	2.5	2.0	1.2	
Stage 1	0.8	0.1	-0.7	-0.4	0.8	-0.3	0.0	1.5	1.9	1.9	1.3	0.5	2.0	-0.3	-2.3	-0.8	2.1	-1.3	0.0	3.6	4.3	4.8	4.1	1.8	
Stage 2	0.5	-0.3	-0.8	-0.1	0.7	-0.5	0.2	1.7	2.2	2.2	1.6	0.6	1.4	0.4	-1.0	-0.8	1.2	-0.3	-0.2	3.0	4.6	5.0	4.6	2.4	
Stage 3	0.7	1.3	0.4	-0.8	0.0	1.0	0.1	1.2	2.5	2.8	2.2	1.0	2.3	0.9	-1.3	-1.6	1.7	-0.1	-0.3	3.7	5.5	6.7	6.4	3.5	
PeakEx	0.8	0.5	-0.2	-0.7	0.0	0.2	0.1	2.5	2.4	2.5	1.9	0.9	2.8	0.5	-2.4	-1.6	2.3	-1.1	-0.2	7.0	6.6	7.8	7.1	4.0	
Recovery	1.3	1.6	0.2	-1.5	0.6	0.8	-0.5	2.7	4.5	4.4	3.5	1.7	2.4	2.3	-0.2	-2.4	1.4	1.0	-0.5	4.1	7.0	7.3	6.3	3.4	
Recovery	1.1	0.6	-0.5	-0.8	0.8	0.0	0.0	2.4	4.2	3.8	2.7	1.1	2.5	1.2	-1.3	-1.8	1.8	0.0	-0.1	4.8	7.9	8.3	7.0	3.7	
Recovery	1.0	0.5	-0.5	-0.8	0.7	0.0	0.2	2.6	3.9	3.8	2.7	0.9	2.5	1.4	-1.1	-1.9	1.8	0.1	-0.3	4.5	6.9	7.4	6.1	3.0	

		I	II	III	avR	avL	avF	V1	V2	V3	V4	V5	V6
STI(μ Vs)	Supine	7.0	8.0	1.1	-7.5	3.0	4.6	-1.9	12.8	20.6	22.0	18.0	10.4
	Standing	7.0	8.0	1.1	-7.5	3.0	4.6	-1.9	12.8	20.6	22.0	18.0	10.4
	HV	7.0	8.0	1.1	-7.5	3.0	4.6	-1.9	12.8	20.6	22.0	18.0	10.4
	Warm Up	6.4	7.6	1.2	-7.0	2.7	4.4	-2.4	12.2	21.0	21.5	16.8	9.7
	ExStart	4.5	5.6	1.1	-5.0	1.7	3.1	-0.7	5.8	7.9	8.8	6.9	2.2
	Stage 1	2.4	0.2	-2.1	-1.4	2.3	-1.0	0.4	5.4	6.7	6.0	3.2	0.5
	Stage 2	1.2	-2.8	-4.0	0.8	2.6	-3.4	1.2	5.0	5.5	4.9	2.4	-0.9
	Stage 3	-0.2	0.5	0.0	0.4	-0.8	0.9	1.6	2.7	5.6	5.4	2.9	0.4
	PeakEx	-0.3	-0.5	1.2	0.5	-3.5	1.1	1.4	0.3	3.6	2.1	-0.3	-1.5
	Recovery	2.2	5.3	3.2	-3.7	-0.5	3.5	-1.2	5.3	9.6	9.0	6.2	1.9
	Recovery	2.0	0.3	-1.7	-1.2	1.9	-0.8	0.8	5.1	8.5	6.5	3.0	-1.0
	Recovery	1.4	-0.5	-2.0	-0.4	1.7	-1.2	2.3	7.3	9.9	9.3	5.2	-0.2



Patna

1040 / MR. HARISH RAJ SHEKHAR / 26 Yrs / Male / 183 Cm / 83 Kg

Time	HR	PR Int	QRS Wid	QRS Axis	QTC	P(μV)	R(μV)	S(μV)	T(μV)	Min. J Leads for	Min. Post RR Var	VEB	Missed Beats
(Min.)	(bpm)	(mS)	(mS)	(Deg.)	(mS)	(Max)	(Max)	(Min)	(Max)	(μV) (J & PJ)	(μV) (%)	(Counts)	(Counts)
00:30	130	126	58	98	344	261	1198	-1420	574	307 III	-15 0.00	0	0
01:00	135	130	58	103	356	262	1189	-1426	443	-85 V1	-47 0.00	0	0
01:30	144	138	58	101	342	-315	1165	-1510	452	272 III	-152 0.00	0	0
02:00	143	134	56	103	365	278	1134	-1530	446	-79 II	-76 0.00	0	0
02:30	150	112	58	101	366	257	1058	-1534	448	1 III	-70 0.00	0	0
03:00	143	132	58	106	348	254	1097	-1499	473	286 III	-103 0.00	0	0
03:30	148	136	58	103	339	274	1106	-1493	473	273 III	-78 0.00	0	0
04:00	154	124	58	106	357	293	1124	-1562	477	298 III	-72 0.00	0	0
04:30	165	118	66	108	352	269	1010	-1696	465	275 III	-93 0.00	0	0
05:00	165	112	56	110	366	298	1000	-1663	525	252 III	-102 0.00	0	0
05:30	169	108	64	114	356	285	966	-1660	471	40 III	-100 0.00	0	0
06:00	173	34	24	112	372	1225	966	-1714	1192	-903 avL	-919 0.00	0	0
06:30	175	110	64	112	352	364	1035	-1769	565	75 III	-91 0.00	0	0
07:00	181	102	56	114	363	401	978	-1778	588	246 III	-81 0.00	0	0
07:30	189	96	64	110	369	472	956	-1904	596	42 III	-127 0.00	0	0
08:00	192	102	62	117	229	1341	976	-1888	1433	35 III	-162 0.00	0	0
08:30	194	100	64	115	359	570	1018	-1822	680	156 III	-168 0.00	0	0
09:00	196	104	62	116	350	520	1040	-1876	570	52 III	-90 0.00	0	0
09:30	196	88	64	111	374	507	952	-1806	575	-68 II	-52 0.00	0	0
10:00	196	104	64	111	334	559	935	-1845	651	117 III	-71 0.00	0	0
10:30	195	92	64	114	363	589	813	-1893	773	256 III	-96 0.00	0	0
11:00	190	104	56	116	332	499	859	-1866	865	-57 V1	-25 0.00	0	0
11:30	186	104	56	113	334	523	917	-1937	887	259 III	-35 0.00	0	0
12:00	181	104	56	122	335	441	967	-1925	893	297 III	-37 0.00	0	0
12:30	178	108	56	109	333	466	1014	-1874	911	318 III	-101 0.00	0	0

AAROGYAM DIAGNOSTICS**Median Measurement Summary**

Patna

1040 / MR. HARISH RAJ SHEKHAR / 26 Yrs / Male / 183 Cm / 83 Kg

Time	HR	PR Int	QRS Wid	QRS Axis	QTC	P(μV)	R(μV)	S(μV)	T(μV)	Min. J Leads	for Min. Post	RR Var	VEB	Missed Beats	
(Min.)	(bpm)	(mS)	(mS)	(Deg.)	(mS)	(Max)	(Max)	(Min)	(Max)	(μV)	(I & PJ)	(μV)	(%)	(Counts)	(Counts)
13:00	174	116	56	114	321	444	1021	-1841	947	248	III	-152	0.00	0	0
13:30	170	116	56	111	327	357	1058	-1811	898	301	III	-79	0.00	0	0