



Bangalore Diagnostics & Multi-Speciality Centre

Quality Assurance : EQAP from AIIMS & CMC- Vellore

Quality. Trust. Since 1982.

198, 12th Main, 3rd Block, (Above Namma MTR, Next to SBI), Rajajinagar, Bangalore- 560 010.

Ph. : 080-23505407, 9448079978 e-mail : bangalore.d.s@gmail.com

SUMMARY REPORT

NAME ::	Mr. Vachanraj. R
EMPLOYEE ID::	PKR-10000250
REF.BY::	Bank of Baroda
AGE::	40 years
GENDER::	male
DATE::	26/02/2022
HEIGHT (in mts)::	1.78
WEIGHT (in kgs)::	105
BMI::	33.1
WAIST CIRCUMFERENCE (in cms)::	110
HIP CIRCUMFERENCE (in cms)::	117
WAIST TO HIP RATIO::	0.96:1.0
BLOOD PRESSURE (mm hg)::	110/80 mm Hg

BANGALORE DIAGNOSTICS &
MULTI-SPECIALITY CENTRE
198, 12th Main, 3rd Block
Rajajinagar, Bangalore-560 010

Dr. MAHADEVA. K.C.
M.D., (Path)
KMC. No.: 17647



ಭಾರತ ಸರ್ಕಾರ

ಭಾರತ ಸರ್ಕಾರ

Government of India

ನೋಂದಾವಣೆ ಕ್ರಮ ಸಂಖ್ಯೆ / Enrollment No. : 2086/10291/06697

20/10/2011

To
Vadhiraj R
ವಡಿರಾಜ್ ಆರ್
S/O Ramachandra
#30Y
14TH MAIN 53RD CROSS 3RD BLOCK
RAJAJINAGAR
Bangalore North
Bangalore.
Karnataka - 560010
8095843084



KA536755143FH

53675514



ನಿಮ್ಮ ಸಂಖ್ಯೆ / Your No. :

4767 0668 4176

ನನ್ನ ನನ್ನ ಗುರುತು



ಭಾರತ ಸರ್ಕಾರ
Government of India

ವಡಿರಾಜ್ ಆರ್
Vadhiraj R



ಜನ್ಮ ದಿನಾಂಕ / DOB: 01/03/1981

ವುರುಷ / Male

4767 0668 4176



ನನ್ನ ನನ್ನ ಗುರುತು

BANGALORE DIAGNOSTICS &
MULTI-SPECIALITY CENTRE
198, 12th Main, 3rd Block
Rajajinagar, Bangalore-560 010



Bangalore Diagnostics & Multi-Speciality Centre

Quality Assurance : EQAP from AIIMS & CMC- Vellore

Quality. Trust. Since 1982.

198, 12th Main, 3rd Block, (Above Namma MTR, Next to SBI), Rajajinagar, Bangalore- 560 010.
Ph. : 080-23505407, 9448079978 e-mail : bangalore.d.s@gmail.com

Name : MR. VADHIRAJ R

Reg. No : C6703

Age/Sex: 40 Year(s) / Male

Date : 26/02/2022

Ref. by : DR. BANK OF BARODA

Corporate: NON CORPORATE

Test Name

Result

Reference Range

Page 1 of 3

HAEMATOLOGY REPORT

COMPLETE BLOOD COUNT

Haemoglobin	13.4 gms %	Male : 13.0 - 18.0 gms % Female: 11.0 - 15.0 gms %
Red Blood Cell Count	4.72 million/cumm	Male : 4.5-6.5 millions/cumm Female : 3.7-5.5 million/cumr

Packed Cell Volume	40.6 %	Females: 32 - 45 % Males: 39 - 54%
Total Count	7,700 cells /cumm	4000-11000 cells /cumm

Differential Count

Neutrophils	63.4 %	40 - 75%
Lymphocytes	26.7 %	20 - 45%
Monocytes	5.9 %	01 - 10%
Eosinophils	3.5 %	01 - 06 %
Basophils	0.5 %	00 to 01 %

COMPLETE BLOOD COUNT

Platelet count	2,66,000 cells/cumm	150000-400000 cells/cumm
Mean Corpuscular Volume	86 fL	78 - 98 fL
Mean Corpuscular Heamoglobin	28.4 pg	27 - 32 pg
Mean Corpuscular Haemoglobin Concentration	33.0 g/dl	31 - 36 g/dl
ESR	07 mm/hour	Male: 0 - 10 mm/ hour Female: 0 - 20 mm/hour

ABSOLUTE EOSINOPHIL COUNT	308 cells/cumm	40 - 440 cells/cumm
---------------------------	----------------	---------------------

BLOOD GROUP(ABO)	"A"
Rh Type (D)	POSITIVE

BIOCHEMISTRY REPORT

FASTING BLOOD SUGAR	109 mg/dl	70 to 100 mg/dl
FASTING URINE SUGAR	NIL	NIL

Dr. MAHADEVA. K.C.
M.D., (Path)
KMC. No.: 17647



Bangalore Diagnostics & Multi-Speciality Centre

Quality Assurance : EQAP from AIIMS & CMC- Vellore

Quality. Trust. Since 1982.

198, 12th Main, 3rd Block, (Above Namma MTR, Next to SBI), Rajajinagar, Bangalore- 560 010.
Ph. : 080-23505407, 9448079978 e-mail : bangalore.d.s@gmail.com

Name : MR. VADHIRAJ R

Reg. No : C6703

Age/Sex: 40 Year(s) / Male

Date : 26/02/2022

Ref. by : DR. BANK OF BARODA

Corporate: NON CORPORATE

Test Name

Result

Reference Range

Page 2 of 3

BIOCHEMISTRY REPORT

POST PRANDIAL BLOOD SUGAR 130 mg/dl 80 to 140 mg/dl

POST PRANDIAL URINE SUGAR NIL NIL

Glycosylated Haemoglobin (HbA1c)

Glycosylated Haemoglobin (HbA1c) 6.1 %
Normal <6.0 %
Good control 6.0-7.0 %
Fair control 7.0-8.0 %
Unsatisfactory 8.0-10.0 %
Poor control >10 %

LIPID PROFILE

TOTAL CHOLESTEROL 188.7 mg/dl up to 200 mg/dl
TRIGLYCERIDES 125.4 mg/dl <150 : Normal
HDL Cholesterol 45.3 mg/dl Male: >40 mg/dl
Female: > 50 mg/dl
LDL Cholesterol 118.4 mg/dl <100 mg/dl
VLDL Cholesterol 25.0 mg/dl <40 mg/dl
CHOLESTEROL/HDL RATIO 4.2:1.0 up to 6.0 %

LIVER FUNCTION TESTS

Total Bilirubin 0.69 mg/dl up to 1.2 mg/dl
Direct Bilirubin 0.16 mg/dl 0 to 0.3 mg/dl
Indirect Bilirubin 0.53 mg/dl up to 1.5 mg/dl
S.G.O.T. (AST) 42.0 U/L 0 - 46 U/L
S.G.P.T. (ALT) 116.7 U/L 0 - 49 U/L
ALKALINE PHOSPHATASE 87.3 U/L
Men : 80-306
Women : 64-306
Children upto 15 Yrs : upto 644
Children upto 17 yrs : upto 483
Gamma Glutamyl Transpeptidase (GGT) 66.8 IU/L 0 - 55 IU/L
Total Protein 7.6 gms/dl 6.6 - 8.3 gms/dl
Albumin 4.0 gms/dl 3.4 - 5.0 gms/dl
Globulin 3.6 gms/dl 2.3 - 3.5 gms/dl
A/G Ratio 1.1:1.0 1.2 : 1.0

Dr. MAHADEVA. K.C.
M.D., (Path)
KMC. No.: 17647



Bangalore Diagnostics & Multi-Speciality Centre

Quality Assurance : EQAP from AIIMS & CMC- Vellore

Quality. Trust. Since 1982.

198, 12th Main, 3rd Block, (Above Namma MTR, Next to SBI), Rajajinagar, Bangalore- 560 010.
Ph. : 080-23505407, 9448079978 e-mail : bangalore.d.s@gmail.com

Name : MR. VADHIRAJ R

Reg. No : C6703

Age/Sex: 40 Year(s) / Male

Date : 26/02/2022

Ref. by : DR. BANK OF BARODA

Corporate: NON CORPORATE

Test Name

Result

Reference Range

Page 3 of 3

BIOCHEMISTRY REPORT

SERUM CREATININE	1.12 mg/dl	Females 0.6 – 1.2 mg/dl Males 0.7 – 1.4 mg/dl
BLOOD UREA NITROGEN (BUN)	11.4 mg/dl	7-18 mg/dl
URIC ACID	6.40 mg/dl	M: 3.5 -7.2 mg/dl F: 2.6 - 6.0 mg/dl

URINE EXAMINATION REPORT

PHYSICAL EXAMINATION

COLOUR	LIGHT YELLOW
APPEARANCE	CLEAR
REACTION	ACIDIC

BIOCHEMICAL EXAMINATION

PROTEIN	NIL	
GLUCOSE	NIL	
BILE SALT	NIL	
BILE PIGMENT	NIL	
SPECIFIC GRAVITY	1.018	1.003 – 1.035

MICROSCOPIC EXAMINATION

PUS CELLS	OCCASIONAL
EP CELLS	1-2/HPF
MACROPHAGES	NIL
R.B.C.s	ABSENT
CASTS	NIL
CRYSTALS	NIL

----- End of Report -----

Biochemist

Microbiologist

Pathologist

Dr. MAHADEVA. K.C.
M.D., (Path)
KMC. No.: 17647



Bangalore Diagnostics & Multi-Speciality Centre

Quality Assurance : EQAP from AIIMS & CMC- Vellore

Quality. Trust. Since 1982.

PROCESSED AT :

Thyrocare,

198, 12th Main, 3rd Block, (Above Namma MTR, Next to SBI), Rajajinagar, Bangalore- 560 010.

CAT 11, 3rd Floor,

HRBR 2nd Block,

Hennur, Bengaluru-560043

Ph. : 080-23505407, 9448079978 e-mail : bangalore.d.s@gmail.com

NAME : VADHI RAJ R (40Y/M)
REF. BY : BDL
TEST ASKED : PSA,T3-T4-TSH

SAMPLE COLLECTED AT :

(5600101744),BANGLORE DIAGNOSTIC AND
MULTISPECIALITY CENTRE,198 3RD BLOCK 12TH
MAIN RAJAJINAGAR BANGLORE,560010

TEST NAME	TECHNOLOGY	VALUE	UNITS
PROSTATE SPECIFIC ANTIGEN (PSA)	C.L.I.A	0.67	ng/ml

Reference Range :-

Normal : < 4.00 ng/ml

Border line : 4.01 to 10.00 ng/ml

Clinical Significance:

Elevated levels of PSA are associated with prostate cancer, but may also be seen with prostatitis (Inflammation of the prostate) and benign prostatic hyperplasia (BPH). PSA test done along with free PSA provides additional information. Studies have suggested that the percentage of free PSA in total PSA is lower in patients with prostate cancer than those with benign prostate hyperplasia.

Specification:

Precision: Intra assay (%CV): 4.38%, Inter assay (%CV): 4.67%; Sensitivity: 0.01 ng/ml

External quality control program participation:

College of American pathologists (CAP): ligand assay (general) survey; CAP certification number: 7193855-01

Kit validation references:

Wang MC, Valenzuela LA, Murphy GP, and Chu TM. Purification of a human prostate-specific antigen. Invest. Urol. 1979; 17: 159

Please correlate with clinical conditions.

Method:- FULLY AUTOMATED SANDWICH CHEMI LUMINESCENT IMMUNO ASSAY

Sample Collected on (SCT) : 26 Feb 2022 08:30
Sample Received on (SRT) : 26 Feb 2022 15:48
Report Released on (RRT) : 26 Feb 2022 19:17
Sample Type : SERUM
Labcode : 2602080205/BAN03
Barcode : W8617559



Dr.Prachi Sinkar MD(Path)

Dr.Caesar Sengupta MD(Micro)



Bangalore Diagnostics & Multi-Speciality Centre

Quality Assurance : EQAP from AIIMS & CMC- Vellore

Quality. Trust. Since 1982.

PROCESSED AT :

Thyroid, 12th Main, 3rd Block, (Above Namma MTR, Next to SBI), Rajajinagar, Bangalore- 560 010.
SCA-711, 3rd Floor,
HRBR 2nd Block,
Ph. : 080-23505407, 9448079978 e-mail : bangalore.d.s@gmail.com

Hennur, Bengaluru-560043

NAME : VADHI RAJ R (40Y/M)
REF. BY : BDL
TEST ASKED : PSA,T3-T4-TSH

SAMPLE COLLECTED AT :
(5600101744), BANGLORE DIAGNOSTIC AND
MULTISPECIALITY CENTRE, 198 3RD BLOCK 12TH MAIN
RAJAJINAGAR BANGLORE, 560010

TEST NAME	TECHNOLOGY	VALUE	UNITS	REFERENCE RANGE
TOTAL TRIIODOTHYRONINE (T3)	C.L.I.A	136	ng/dl	60-200
TOTAL THYROXINE (T4)	C.L.I.A	9.5	µg/dl	4.5-12
THYROID STIMULATING HORMONE (TSH)	C.L.I.A	8.13	µIU/ml	0.3-5.5

Comments : IF NOT ON DRUGS SUGGESTED FT3 & FT4 ESTIMATION

Please correlate with clinical conditions.

Method :

T3 - Competitive Chemi Luminescent Immuno Assay

T4 - Competitive Chemi Luminescent Immuno Assay

TSH - SANDWICH CHEMI LUMINESCENT IMMUNO ASSAY

~~ End of report ~~

Sample Collected on (SCT) : 26 Feb 2022 08:30
Sample Received on (SRT) : 26 Feb 2022 15:48
Report Released on (RRT) : 26 Feb 2022 19:17
Sample Type : SERUM
Labcode : 2602080205/BAN03
Barcode : W8617559



Prachi Sinkar

Dr. Prachi Sinkar MD(Path)

Caesar

Dr. Caesar Sengupta MD(Micro)
Page : 2 of 2



Bangalore Diagnostics & Multi-Speciality Centre

Quality Assurance : EQAP from AIIMS & CMC- Vellore

Quality. Trust. Since 1982.

198, 12th Main, 3rd Block, (Above Namma MTR, Next to SBI), Rajajinagar, Bangalore- 560 010.

Ph. : 080-23505407, 9448079978 e-mail : bangalore.d.s@gmail.com

Abdomen And Pelvic Ultrasound Scan Report

Name : Mr. Vadhiraaj.R

Date : 26/02/2022

Ref by : Bank of Baroda

Age / Gender : 40 Years / Male

Liver : Normal in size, shape and echotexture. No focal lesion seen.

No intrahepatic biliary dilatation seen. MPV & CBD is normal.

Gall Bladder: GB is normal. Normal in wall thickness, No abnormal intraluminal echoes.

Pancreas : Normal in size and echotexture. No focal lesions. Pancreatic duct appears normal.

Spleen : Normal in size, shape and echotexture.

Kidneys : Both Kidney's are normal in size, shape and position.

No Calculi / Hydronephrosis seen. Cortico medullary differentiation is good.

Right Kidney : 100 x 16 mm Left Kidney : 105 x 18 mm

Urinary Bladder : Normal in contour and wall thickness with clear contents.

Post Void = Nil

Prostate : Measures 33 x 34 x 33 mm, Volume = 20 cc Normal in size, shape and echotexture.

IMPRESSION:

- Normal Sonologic Study.



Dr. Mohan Kumar
Consultant Radiologist

**BANGALORE DIAGNOSTICS &
MULTI-SPECIALITY CENTRE**
198, 12th Main, 3rd Block
Rajajinagar, Bangalore-560 010

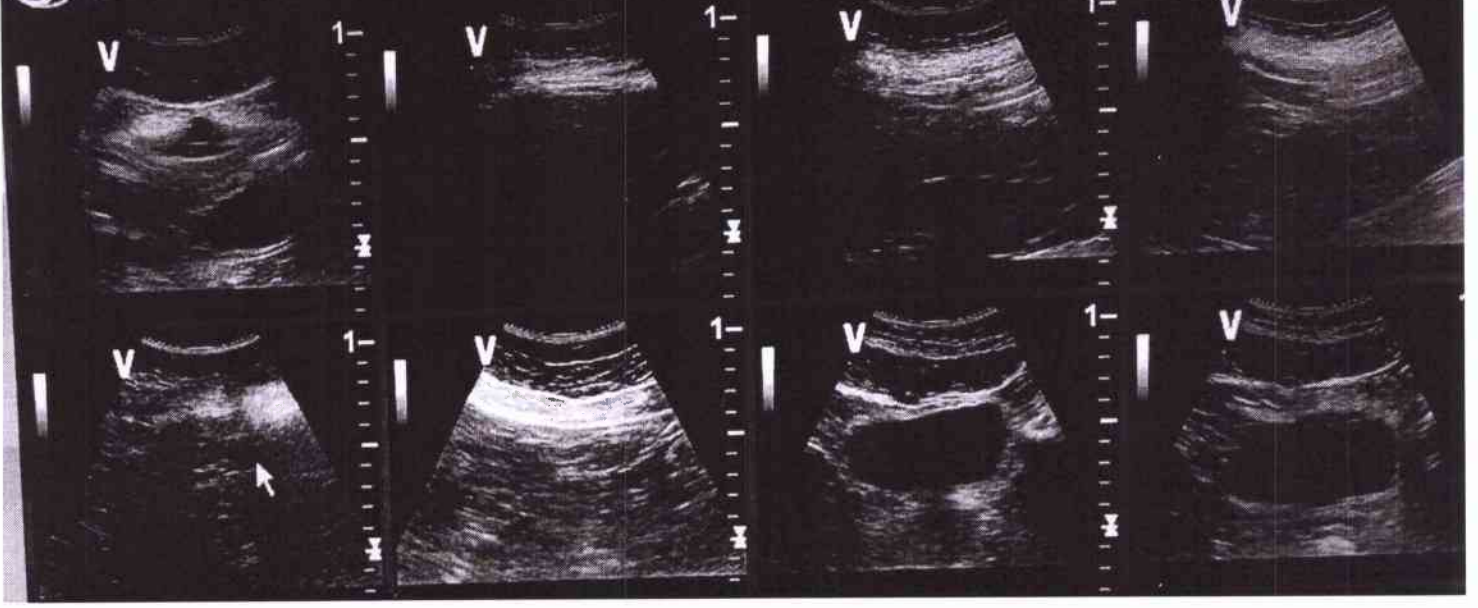

GE Healthcare
26/02/22 9:57:39 AM

VADHIRAJ R 40,
USR 2622022-3B



BANGALORE DIAGNOSTICS &
MULTI-SPECIALITY CENTRE
198, 12th Main, 3rd Block
Rajajinagar, Bangalore-560 010



Bangalore Diagnostics & Multi-Speciality Centre

Quality Assurance : EQAP from AIIMS & CMC- Vellore

Quality. Trust. Since 1982.

198, 12th Main, 3rd Block, (Above Namma MTR, Next to SBI), Rajajinagar, Bangalore- 560 010.
Ph. : 080-23505407, 9448079978 e-mail : bangalore.d.s@gmail.com

Patient Name	MR.VADHIRAJ.R	Patient Id	X-RAY-51
Age/DOB	40/	Gender	M
Ref.Doctor	BANKOF BARODA	Date	26/02/2022

X-RAY CHEST PA VIEW

OBSERVATION:

Both hila are normal.

Cardiophrenic and costophrenic angles are normal.

The trachea is central.

The mediastinal and cardiac silhouette are normal.

Cardiothoracic ratio is normal.

Bones of the thoracic cage are normal.

Soft tissues of the chest wall are normal.

IMPRESSION:

NORMAL STUDY

Dr. Vijay Kumar
MBBS, MDRD
Consultant Radiologist

**BANGALORE DIAGNOSTICS &
MULTI-SPECIALITY CENTRE**
198, 12th Main, 3rd Block
Rajajinagar, Bangalore-560 010

R

DCX51 MR.VADHIRAJ R 40 M 26/02/2022 08:26:49
BANGALORE DIAGNOSTIC SERVICE RAJAJINAGARA -BANGALORE -560010

565586454/MR VADHIRAJ 41 Yrs/Male 0 Kg/0 Cms

Date: 26-Feb-2022 02:52:00 PM

Ref. By :

Medication :

Objective :

Protocol : BRUCE
History :

Stage	StageTime (Min:Sec)	PhaseTime (Min:Sec)	Speed (mph)	Grade (%)	METS	H.R. (bpm)	B.P. (mmHg)	R.P.P. (100)	PVC	Comments
Supine					1.0	95	130/85	123	-	
Standing					1.0	94	130/85	122	-	
HV					1.0	92	130/85	119	-	
ExStart:					1.0	89	130/85	115	-	
Stage 1	3:00	3:01	1.7	10.0	4.7	108	132/87	142	-	
Stage 2	3:00	6:01	2.5	12.0	7.1	124	135/90	167	-	
Stage 3	3:00	9:01	3.4	14.0	10.2	148	137/92	202	-	
PeakEx	3:00	9:01	3.4	14.0	10.2	148	137/92	202	-	
Recovery	1:00		0.0	0.0	4.3	124	137/94	169	-	
Recovery	3:00		0.0	0.0	1.0	101	134/94	135	-	
Recovery	5:00		0.0	0.0	1.0	91	130/90	118	-	

Findings :

Exercise Time : 9:01 minutes
 Max HR attained : 148 bpm 83% of Max Predictable HR 179
 Max BP : 138/95(mmHg)
 Workload attained : 10.2 (Good Effort Tolerance)
 significant ST segment changes noted during exercise or recovery.
 Anginal/Arrhythmia/S3/murmur
 Final Impression : Test is negative for inducible ischaemia.

Advice/Comments:

DR. ASHOK
 MD (Internal Medicine)
 Reg No 13444

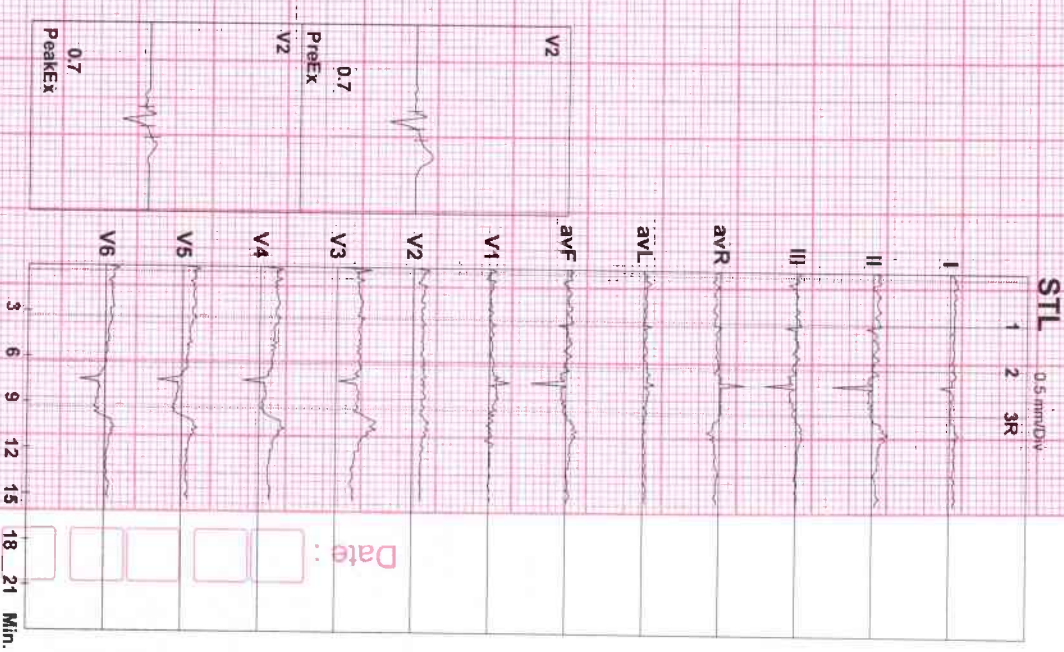

BANGALORE DIAGNOSTICS & MULTI-SPECIALITY CENTRE
 # 198, 12th Main, 3rd Block
 Rajajinagar, Bangalore-560 010



565586454/MR VADHIRAJ
 41 Yrs/Male
 0 Kg/0 Cms
 Date: 26-Feb-2022 02:52:00 PM

HR: 95 bpm
 METS: 1.0
 BP: 130/85

MPHR: 53% of 179
 Speed: 1.1 mph
 Grade: 0.0%

Raw ECG
 BRUCE
 (1.0-100)Hz

Ex Time 00:12
 BLC : On
 Notch : On

Supine
 10.0 mm/mV
 25 mm/Sec.

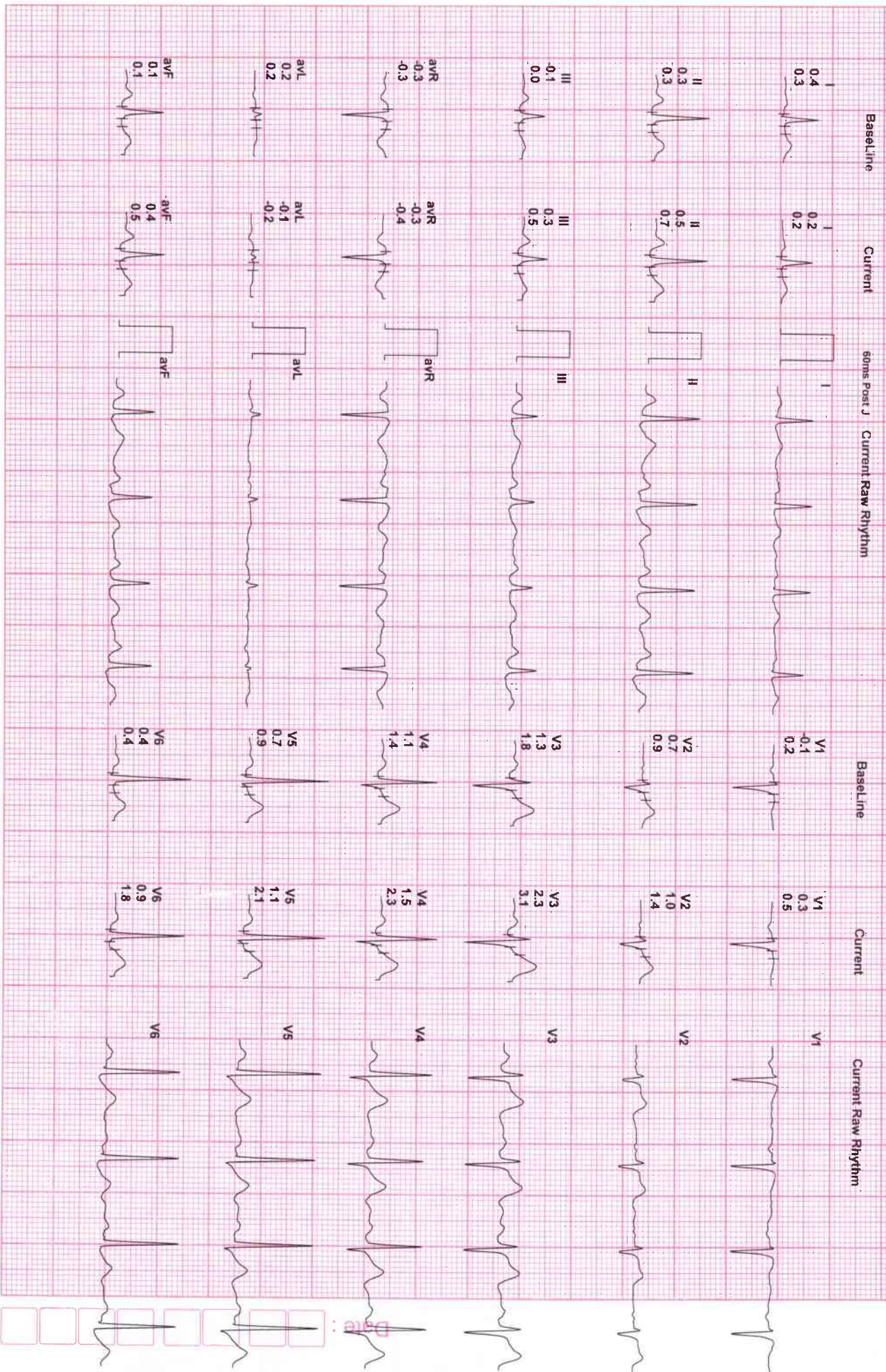

565586454/MR VADHIRAJ
 41 Yrs/Male
 0 Kg/0 Cms
 Date: 26-Feb-2022 02:52:00 PM

HR: 94 bpm
 METS: 1.0
 BP: 130/85

MPHR: 52% of 179
 Speed: 1.1 mph
 Grade: 0.0%

Raw ECG
 BRUCE
 (1.0-100)Hz

Ex Time 00:15
 BLC : On
 Notch : On

Standing
 10.0 mm/mV
 25 mm/Sec.

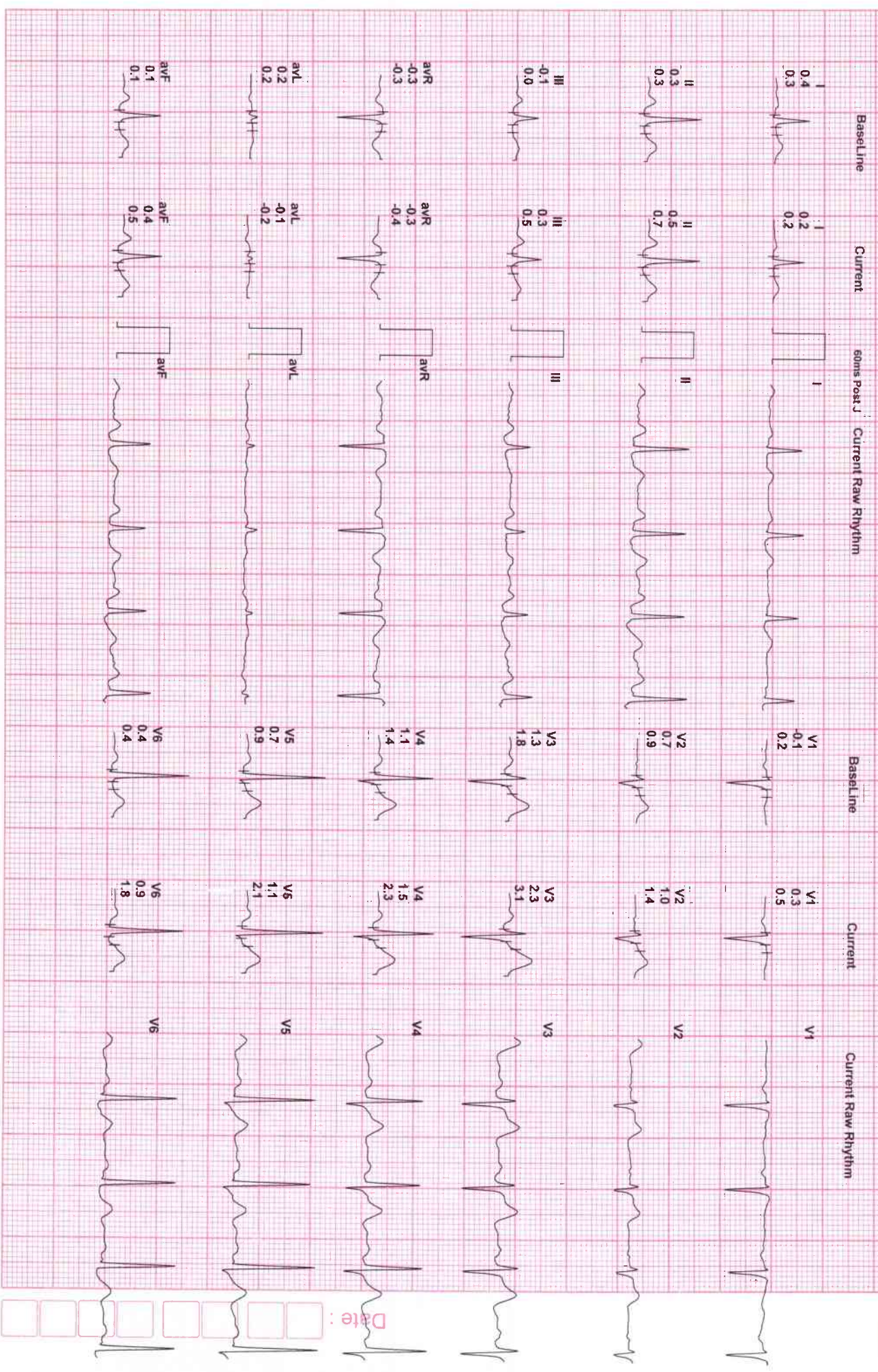

565586454/MR VADHIRAJ

41 Yrs/Male
0 Kg/0 Cms
Date: 26-Feb-2022 02:52:00 PM

HR: 92 bpm

METS: 1.0
BP: 130/85

MPPHR: 51% of 179
Speed: 1.1 mph
Grade: 0.0%

Ex Time 00:18

BLC : On
Notch : On

HV
10.0 mm/mV
25 mm/Sec.

Raw ECG
BRUCE
(1.0-100)Hz

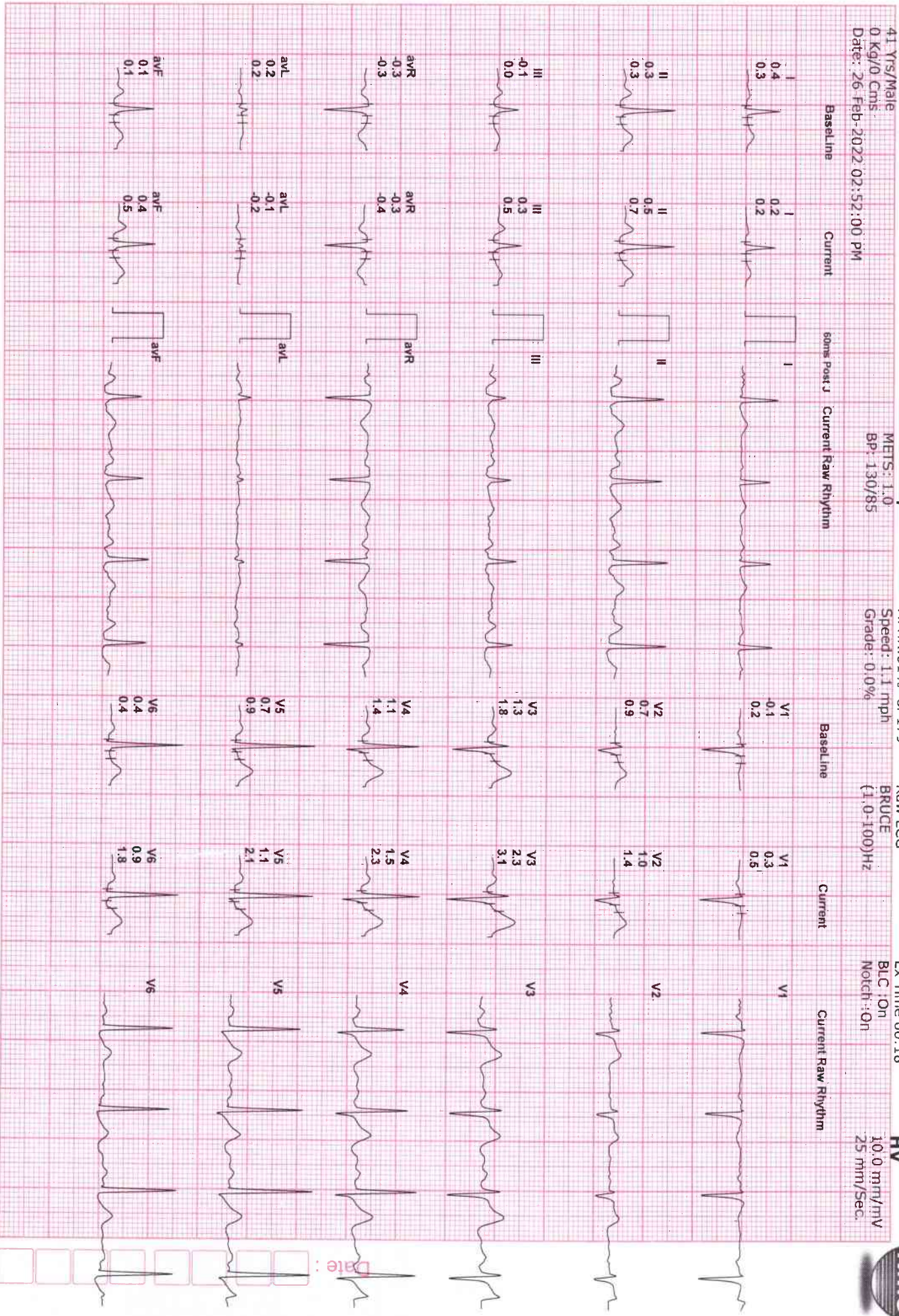

565586454/MR VADHIRAJ

41 Yrs/Male
60 Kg/0 Cms
Date: 26-Feb-2022 02:52:00 PM

HR: 108 bpm

METS: 4.7
Bp: 132/87

MpHR: 60% of 179

Speed: 1.7 mph
Grade: 10.0%

Raw ECG

BRUCE
(1.0-100)Hz

Ex Time 03:00

BLC : On
Notch : On

BRUCE: Stage 1 (500)

10.0 mV/mV
25 mm/Sec.

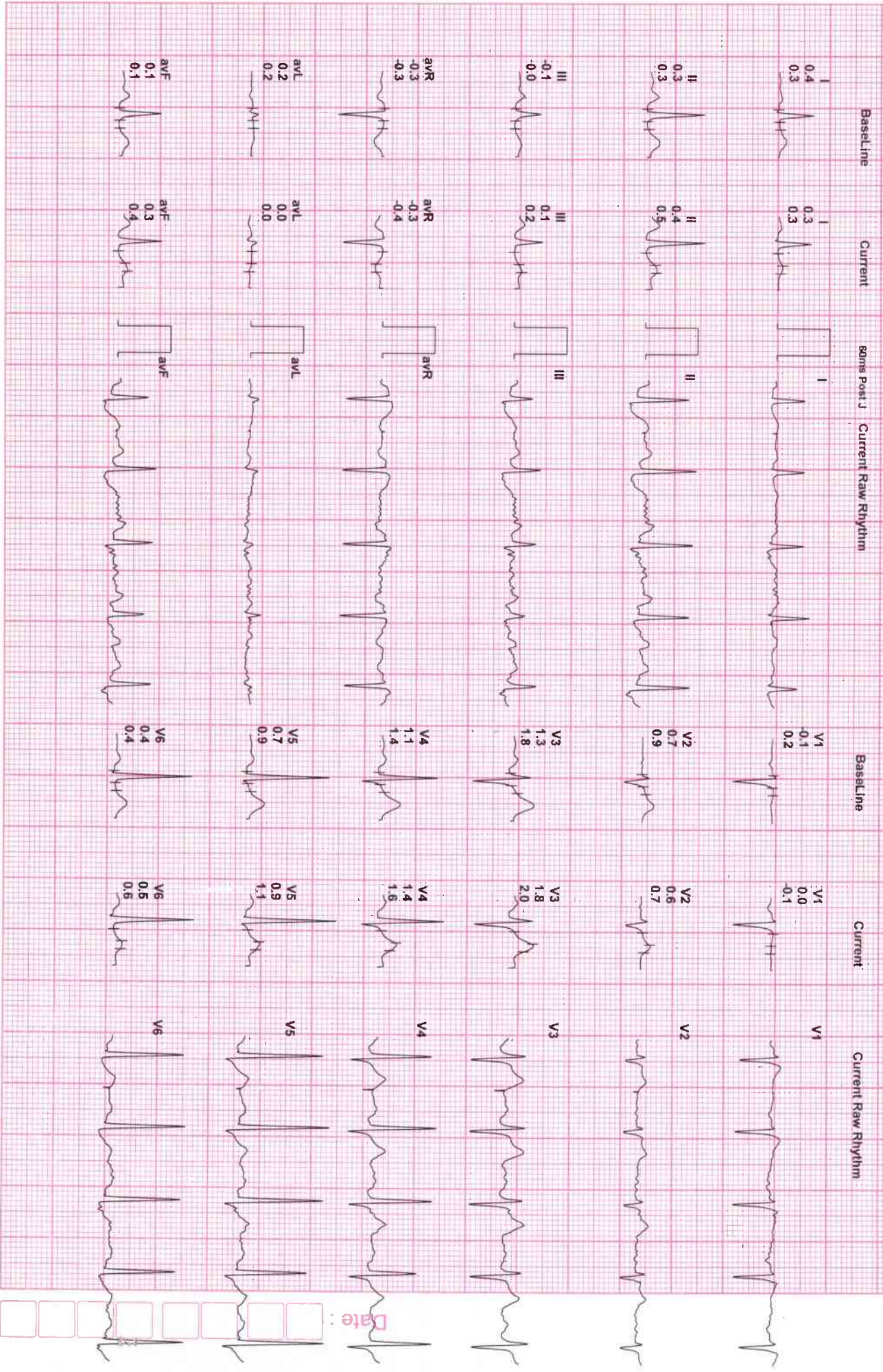

565586454/MR VADHIRA
 41 Yrs/Male
 0 Kg/0 Cms
 Date: 26-Feb-2022 02:52:00 PM

HR: 124 bpm
 METS: 7.1
 BP: 135/90

MPPHR: 69% of 179
 Speed: 2.5 mph
 Grade: 12.0%

Raw ECG
 BRUCE:
 (1.0-100)Hz

Ex Time 06:00
 BLC: On
 Notch: On

BRUCE: Stage 1 (5.00)
 10.0 min/mV
 25 mm/Sec.

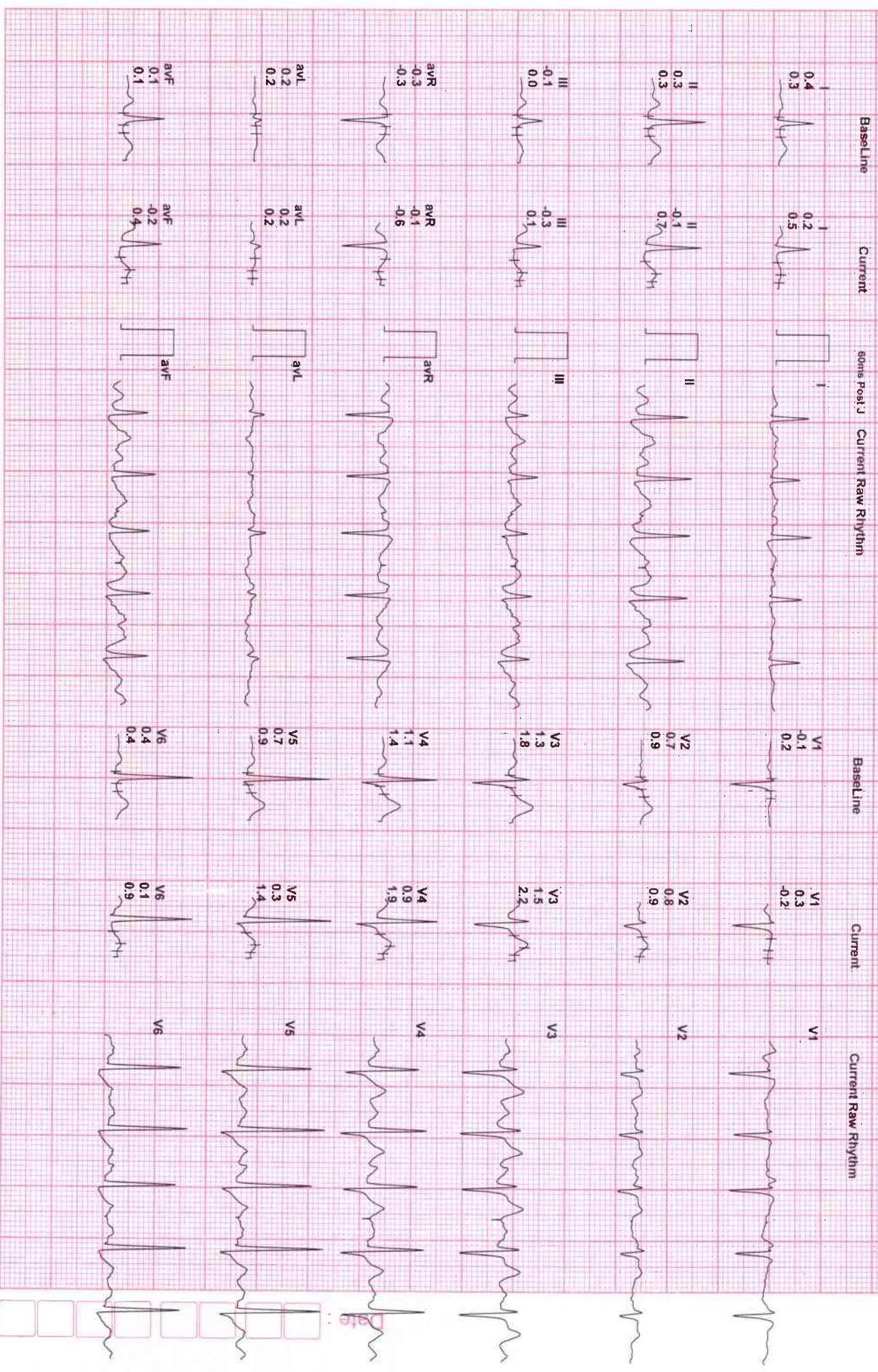

565586454/MR VADHIRAJ

41 Yrs/Male
0 Kg/0 Cms
Date: 26-Feb-2022 02:52:00 PM

HR: 148 bpm

METS: 10.2
BP: 137/92

MPPHR: 82% of 179
Speed: 3.4 mph
Grade: 14.0%

Raw ECG
BRUCE
(1.0-100)Hz

Ex Time 09:00
BLC: On
Notch: On

BRUCE: Stage 1
10.0 mm/mv
25 mm/Sec.



565586454/MR VADHIRAJ

41 Yrs/Male

0 Kg/0 Cms

Date: 26-Feb-2022 02:52:00 PM

HR: 148 bpm

METS: 10.2
BP: 137/92

MpHR: 82% of 179

Speed: 3.4 mph
Grade: 14.0%

Raw ECG

BRUCE
(1.0-100)Hz

Ex Time 09:00

BLC: On
Notch: On

BRUCE: Pea

10:0 mm/mV
25 mm/Sec.



565586454/MR VADHIRAJ

41 Yrs/Male
0 Kg/0 Cms
Date: 26-Feb-2022 02:52:00 PM

HR: 124 bpm

METS: 4.3
BP: 137/94

MPHR: 69% of 179

Speed: 0:10 mph
Grade: 0.0%

Raw ECG

BRUCE
(1.0-100)Hz

Ex Time 09:01

BLC: On
Notch: On

Recovery(1)

10.0 mm/mV
25. mm/Sec.





Bangalore Diagnostics & Multi-Speciality Centre

Quality Assurance : EQAP from AIIMS & CMC- Vellore

Quality. Trust. Since 1982.

198, 12th Main, 3rd Block, (Above Namma MTR, Next to SBI), Rajajinagar, Bangalore- 560 010.

Ph. : 080-23505407, 9448079978 e-mail : bangalore.d.s@gmail.com

ELECTROCARDIOGRAM

NAME/AGE : ms. vadhiya . P

Lab No.: Bank of Baroda

DATE: 26/02/22

ECG FINDINGS

Standardization	mm	Rate	67 bpm
Rhythm	dr	Axis	r
P Wave	r	PR Interval	0.15 d
Q Wave	r	QRS Voltage	8.7 mV
QRS Duration	0.10 d	ST Segment	well
QT interval	0.39 d		
U Wave		Wave	r
Recommendations			
normal .			

BANGALORE DIAGNOSTICS &
MULTI-SPECIALITY CENTRE
198, 12th Main, 3rd Block
Rajajinagar, Bangalore-560 010

Dr. _____

Dr. ASHOK
MD (Internal Medicine)
Reg No 13444

ID: 6263 26-02-2022 12:22:55 COPY

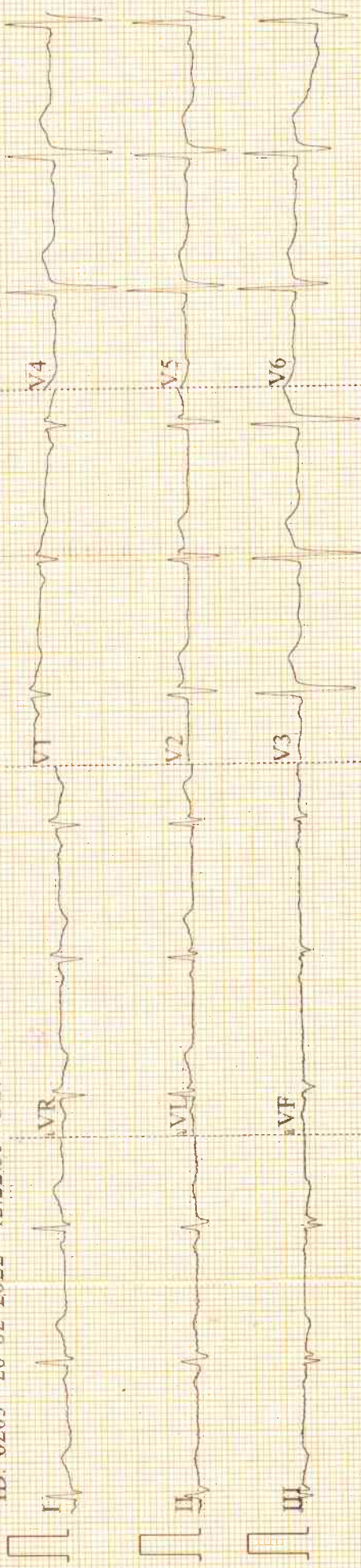

0.15~35Hz AC50 25mm/s 10mm/mV ♡67 V1.0 SEMIP V1.7
 CARDIART

[Faint handwritten notes and a signature]

③

ID: 6263
 Male
 40 Years
 cm

mmHg
 kg

Radheshay . R

Diagnosis Information:
 Sinus Rhythm
 Normal ECG

HR : 67 bpm.
 P : 122 ms
 PR : 158 ms
 QRS : 103 ms
 QT/QTc : 397/419 ms
 P-QRST : 49-14 s
 RV5/SV1 : 0.979/0.273 mV

Report Confirmed by: