

Right

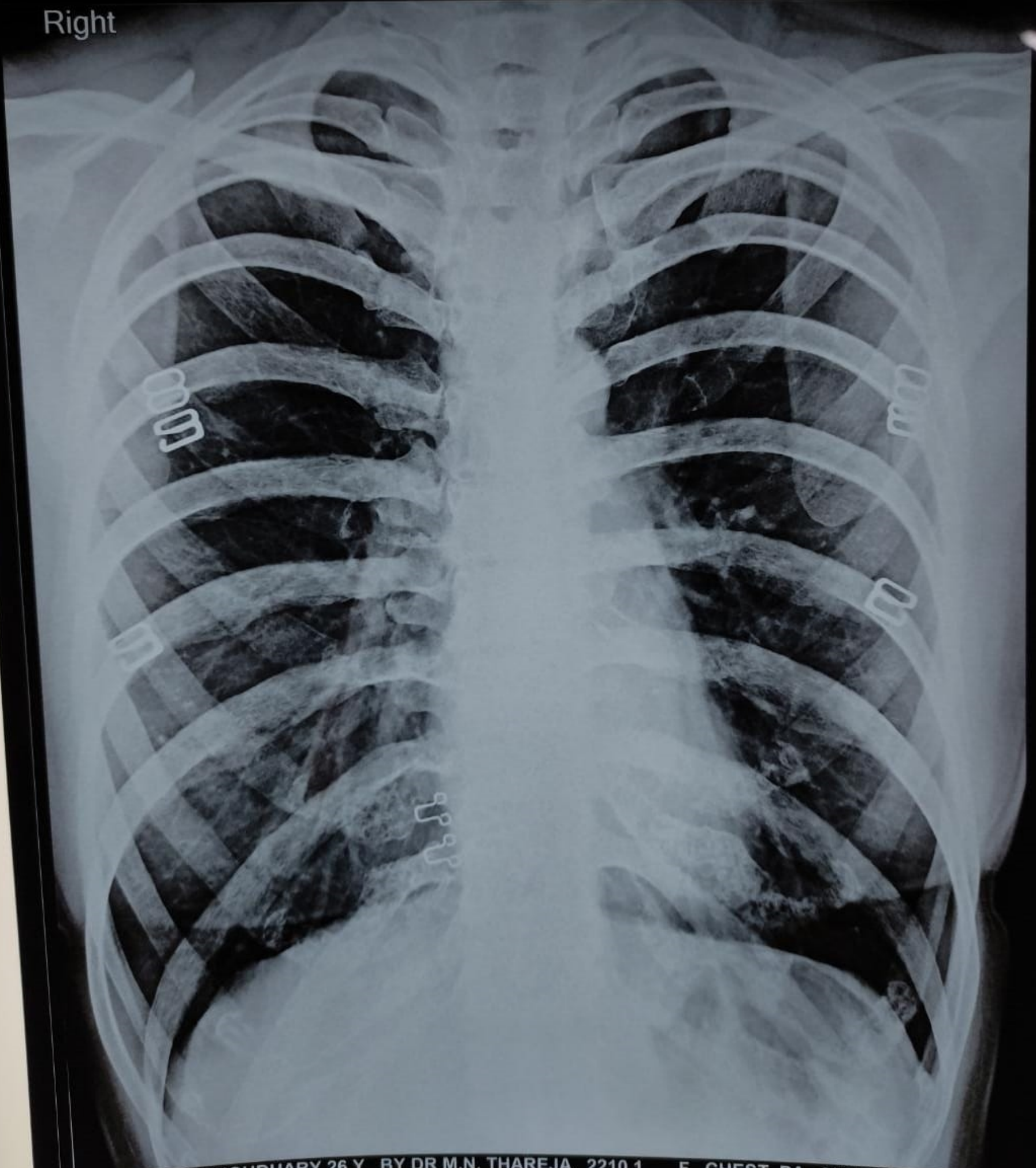

SHALU CHOUDHARY 26 Y BY DR M.N. THAREJA 2210.1 F CHEST, PA 2/12/2022  
THAREJA NURSING HOME. COMPANY BAGH ROAD, ALWAR

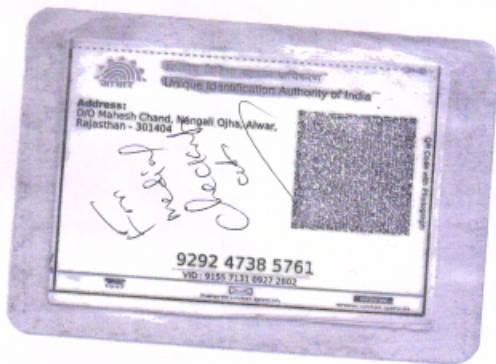

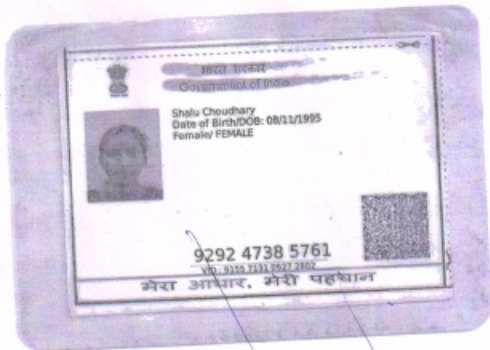

*Shaly*

*MN*

**Dr. M. N. THAREJA**  
MBBS  
Thareja Nursing Home  
Alwar-301001, (Raj.)



# THAREJA NURSING HOME



DIGITAL X-RAY, OPG, COMPUTERISED ECG & EEG, DIAGNOSTIC  
LABORATORY EQUIPPED WITH COMPUTERISED AUTO ANALYZER & CBC

1, Ram Kuteer, Company Bagh Road, ALWAR - 301001 (Raj.) Ph: 0144-2700184, 2331842

PROPOSAL NO. PKG10000227  
Patient Name MRS. SHALU CHOUDHARY  
Ref. By Dr. M. N. THAREJA

Date 12/02/2022  
Age 26 Yrs.  
Sex F

Details of packages		Patients report	Units	Normal value
	HB	9.7	gm%	M-13.5-18, F-11.5-16.5
	TRBC	3.70	million /cu mm	M-4.0-5.5, F-3.9-5.6
	TWBC	8100	cu mm	4000-11000
DLC	Polymorphs	60	%	42-75
	Lymphocytes	35	%	20-50
	Eosinophil	05	%	1-6
	ESR	03	mm 1 <sup>st</sup> Hr.	M-0-9, F-0-20
	Platelets	240000	Lack / cu mm	1.5-4
	PCV	28.9	%	37-54
	MCV	78.1	Cubicmicrons	86-98
	MCH	26.2	Picograms	26-34
	MCHC	33.6	%	32-36
Blood Grouping & Rh Factor		" A "Rh +VE(POSITIVE)		
	BUN	11.0	mg %	M-7-20
	S. Creatinine	0.86	Mg/100ml	0.9-1.4 mg /100 ml
	HBsAg	-		
	HIV I & II	-	Elisa Method	
	HbA1C	4.7	%	4-6%
	VDRL	-		

Details of packages		Patients report	Units	Normal value	
LFT	GGTP	28.0	U/L	5-60	
	SGOT	15.0	Units / ml	Upto 40	
	SGPT	17.0	Units / ml	Upto 40	
	S. Bilirubin	Total Bilirubin	0.60	mg%	Upto 1.2
		Direct Bilirubin	0.40	mg%	0-0.25
		Indirect Bilirubin	0.20	mg%	
		T. Protein	7.4	Gm%	6.2-8.3
		S. Albumin	4.2	Gm%	3.2-5.3
		Globulin	3.2	Gm%	
		Alkaline phosphate	120.0	IU/L	60 - 170
	S. Calcium	-	Gm%	8.5-10.5	
	Uric Acid	3.7	Mg%	2.5-7 mg%	
	Blood Sugar Fasting	89.16	Mg%	60-110 mg %	
	Blood Sugar PP	109.0	Mg%	Upto 160	
Lipid Profile	S. Cholesterol	170.0	mg%	120-220	
	S. Triglycerides	96.0	mg/ml	Upto 170	
	HDL Cholesterol	52.0	IU/L		
	LDL cholesterol	99.0	IU/L	450 at 37° C	
VLDL	19.0	mg %	Upto 35		
<b>Routine Urine Analysis</b>					
<b>Physical/ Chemical</b>			<b>Microscopic:</b>		
Appearance	Clear	RBCs	Nil		
Specific Gravity	1010	WBCs	1-2/HPF		
Ph	ACIDIC	Epith. Cells	2-3/HPF		
Albumin	Nil	Casts	Nil		
Glucose F	NIL	Crystals	Nil		
Ketones	-----	Bacteria	Nil		
Blood	Nil	Glucose P.P.	NIL		

Signature of Technician

Signature of Doctor

This Report is not Valid for Medical Legal Purpose



# THAREJA NURSING HOME



DIGITAL X-RAY, OPG, COMPUTERISED ECG & EEG, DIAGNOSTIC  
LABORATORY EQUIPED WITH COMPUTERISED AUTO ANALYZER & CBC

1, Ram Kuteer, Company Bagh Road, ALWAR - 301001 (Raj.) Ph: 0144-2700184, 2331842

PROPOSAL NO. PKG0000227

Date 12/02/2022

Patient Name SHALU CHOUDHARY

Age 26 Yrs.

Ref. By Dr. M. N. THAREJA

Sex F

PART - X-RAYED : X-RAY CHEST PA VIEW  
REPORT : X-RAY CHEST P.A. VIEW  
:- Chest is bilaterally symmetrical.  
:- C.P. Angles are clear.

**CONCLUSION: Normal Study**

  
Signature of Technician

  
Signature of Doctor

Patient: *Shah Chandhary*

Age: *26* M / F

Weight: *63* kg

Height: *1.71* m

Date: *12/1/2022*

HR: 63/min

Axis: P 49°

QRS 77°

T 56°

Intervals: RR 946 ms

P 86 ms

PR 148 ms

QRS 88 ms

QT 438 ms

QTc 452 ms

10 mm/mV

SINUS BRADY

NORMAL ECG

5.70

UNCONFIRMED REPORT

*Handwritten signature*

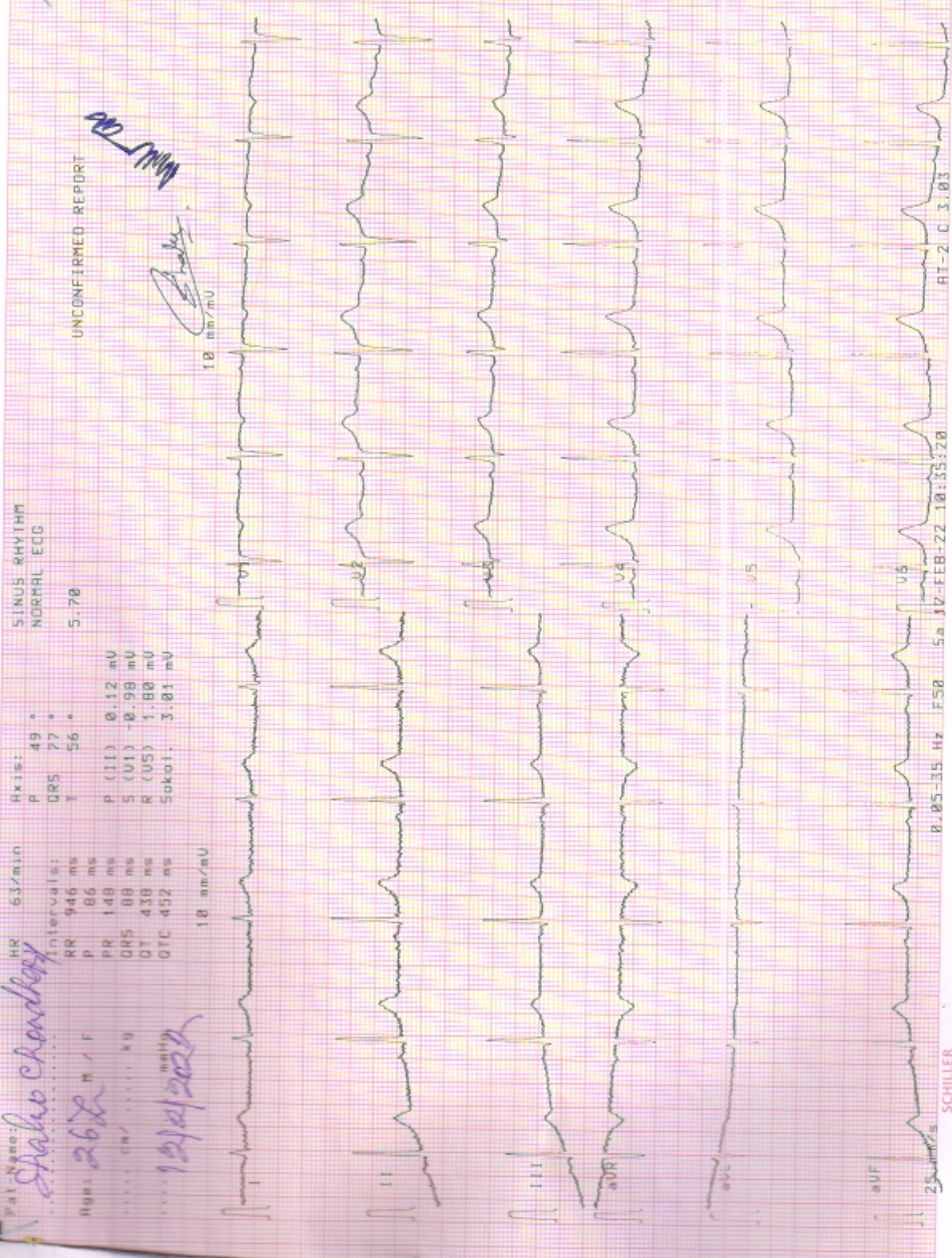

25 SCHILLER

8.05-35 Hz FS0 5a.12-FEB-22 10:55:20

AT-2 C 3.03

Part No. 2.157037M CE m33

qaa

## Images

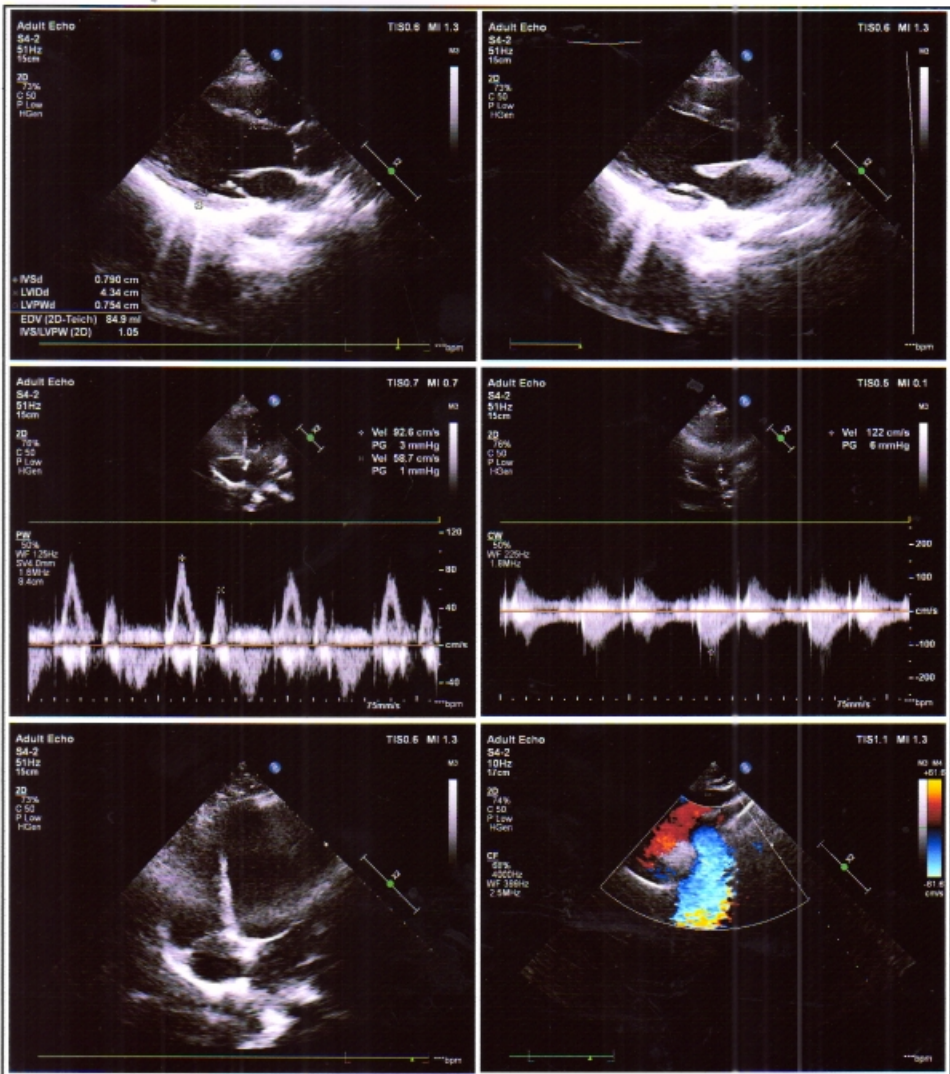



# GUPTA ENT AND HEART CENTRE

Dayanand Marg, Nangli Circle, Alwar (Raj.) Ph. 0144-3591336 | M. 7378184427

## Echocardiography Report

Name : Mrs. Shalu Choudhary Refd by: Dr. M. N. Thareja  
Age / Sex : 26yrs./Female Date : 12 February 2022

Clinical Diagnosis : For Cardiac Evaluation  
2D Echocardiography Findings :  
Mitral Valve : AML tip thickened  
Aortic Valve : Normal  
Tricuspid Valve : Normal  
Pulmonary Valve : Normal  
Left Atrium : 2.6cm: Normal  
Left Ventricle : Normal LV size with normal LV systolic function. No RWMA

LVIDd	4.3cm.	IVSd	0.7cm.	EF	60%	Visual
LVIDs	2.5cm.	PWd	0.7cm.	EF	%	F.S.

Right Atrium : Normal  
Right Ventricle : Normal  
Aorta : 2.5cm: Normal  
Pulmonary Artery : Normal  
Pulmonary Veins : Normal  
Superior Venacava : Normal  
Inferior Venacava : Normal  
Pericardium : Normal  
Intracardiac Masses : No Intracardiac masses seen  
IAS/IVS : Intact

### Doppler Findings:

Valve	Peak Velocity (cm/s)	Peak Gradient (mmHg)	Mean Gradient (mmHg)	Regurgitation Grade	others/comments
Mitral Valve	E-/A-92/58			No MR	
Aortic Valve	122				
Tricuspid Valve				Mild TR	No significant PAH
Pulmonary Valve	96				

**Diagnosis :** Transthoracic echo done in supine position at resting heart rate of 70bpm, shows  
**Normal LV size with normal LV systolic function. LVEF~60% (Visual). No RWMA.**  
All cardiac chambers are normal in Size.  
No MR, Mild TR, No significant PAH.  
Normal MIP.  
No pericardial effusion /Vegetation /Clot Intracardiac masses seen.  
Normal left sided arch of aorta, No Coarctation.

Dr. Prachi Gupta  
MBBS, PGDCC  
(Non-invasive cardiologist)  
Gupta ENT and Heart Centre  
Nangli Circle, Alwar





# THAREJA NURSING HOME

1, Ram Kuteer Company Bagh Road, ALWAR - 301001 (Raj.)  
Mob. 9982111801, Ph. 0144-2700184, 2331842, Telefax: 0144-2342339  
E-mail: drmnthareja@yahoo.com



Name Mrs. Shale Choudhary Age 26 Yr OPD/UHID..... Date 19/2/22

Address..... Mobile No.....

VITALS	B.P.	Pulse	Temp.	Wt.	Ht.	Allergies
--------	------	-------	-------	-----	-----	-----------

Complaints

*Routine eye check up*

Findings

*VA <sup>6/6</sup>  
6/6*

*N <sup>NG</sup>  
NG*  
Investigation

*8/L  
Cornea clear B/E*

Treatment

*Adv*

*Both eyes within normal limit*

**DR. M.N. THAREJA**

7233 (RMC)  
Male Infertility Specialist

**DR. SAVITA THAREJA**

7600 (RMC)  
Female Infertility Specialist

**DR. JAYANT THAREJA**

A-0824 (RSDC)  
M.D.S.

Oral & Maxillo - Facial Surgery  
Ex Resident Trauma Centre,  
AIIMS, Delhi

**DR. SHIVANI THAREJA**

10807 / 31220 (RMC)  
Ophthalmologist  
Cornea Specialist

**DR. PRERNA THAREJA**

A-3574  
MDS (Endodontics)  
Root Canal Specialist  
Ex Resident  
AIIMS, Jodhpur

**DR. H.R. GUPTA**

1744 (RMC)  
Senior Consultant  
M.S. Gen Surgeon

**DR. VARUN SAPRA**

Reg. No. 70990 (DMC)  
MBBS DNB ORTHO, D.ORTHO  
Joint Replacement &  
Arthroscopy Surgeon

*Shivani*  
**Dr. Shivani Thareja**  
M.S. (OPHTHAL)  
Fellow (CORNEA)  
L.V. Prasad Eye Institute  
CORNEA CONSULTANT

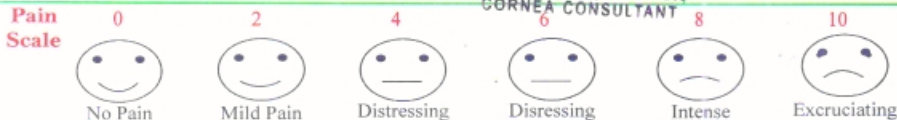

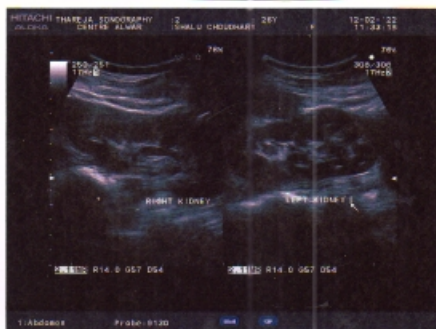
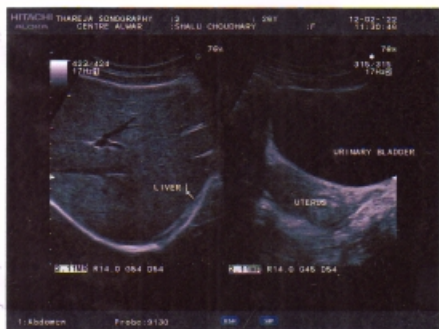



# THAREJA SONOGRAPHY CENTRE

1, Ram Kuteer, Company Bagh Road, ALWAR - ☎ (0144) 2700184



This report is not valid for MLC Purpose

Ref. No.

Date.....

12/02/2022

Name of Patient : MRS SHALU

Age 26 yrs

Sex F

Ref.By: DR M. N. THAREJA

## Sonography Report – abdomen

LIVER:

Size: RL: 11.8 Cm.

L. L.: 5.0 Cm.

Margins: Regular

I. H. B. R.: ND

Parenchyma: Echo

C. B. D.

Size: 3.4 mm.

LUMEN: Clear

P.V.

Size: mm

LUMEN: Clear

GALL BLADDER

Size 3.9 X 1.8 cm

Wall thickness: N

LUMEN: Clear

PANCREAS: N

SPLEEN: 7.3 cm

KIDNEYS: Size:-

Right: 10.3 X 4.0 cm

Left: 11.2 X 4.2 cm

Pelvicaycal System : | N

Cortico – Medu. Diff : |

RETROPERITONEUM : ]

LYMPH – NODES : ]

PLEURAL EFFUSION : ]

ASCITES : ]

Not seen

URINARY BLADDER:

Prevoiding Volume : 89 C. C.

Wall Thickness N Lumen: Clear

UTERUS

Size:- 5.0 X 2.9 cm

Shape: N

Position:- Mid

Endometrium, : 6.2mm

Endometrial Cavity: N

Myometrium : N

Cervix: size 2.6 cm

OVARIESE : size

Right :- N

Canal – N

Other :- NIL

Left: - N

Conclusion : - **Normal study**

Thanks,

  
Dr. Savita Thareja  
Reg. No. 7600  
RMC

Enclosed: Photo - 2

PLEASE NOTE: INTESTINAL PATHOLOGY CAN NOT BE RULE OUT.

This is only an opinion, not an diagnosis, which should be clinically co-related. No procedure/surgery should be undertaken simply on the basis of this opinion because Ultrasound accuracy is only 96%.

\* Subject to Alwar jurisdiction. \* Not valid for medico-legal purpose.



# THAREJA NURSING HOME



DIGITAL X-RAY, OPG, COMPUTERISED ECG & EEG, DIAGNOSTIC  
LABORATORY EQUIPED WITH COMPUTERISED AUTO ANALYZER & CBC

1, Ram Kuteer, Company Bagh Road, ALWAR - 301001 (Raj.) Ph: 0144-2700184, 2331842

Name : **SHALU CHOUDHARY** age **26** Sex : **FEMALE**

Ref. By : **DR M.N.THAREJA** Lab No. : **PKG0000227** Date : **February 12, 2022**

## HORMONES & MARKERS

<u>Test</u>	<u>Value</u>	<u>Units</u>	<u>Biological Ref. Values</u>
T3 (Total Triiodothyronine)	1.30	ng/dL	0.60-1.81 ng/dL Adults
T4 (TotalThyroxine)	6.10	µg/dL	3.2-12.60 µg/dL : Adults
TSH (Thyroid Stimulating Hormone)	3.20	µIU/mL	Adults : 0.35-5.50 µIU/mL

### Interpretation of TSH :-

#### Children

0 Days	: 1.0-39.0 uIU/mL
5 days	: 1.7-9.1 uIU/mL
1 year	: 0.4-8.6 uIU/mL
2 years	: 0.4-7.6 uIU/mL
3 years	: 0.3-6.7 uIU/mL
4-19 years	: 0.4-6.2 uIU/mL

#### Interpretation of TSH :-

##### Children

3.20 - 34.6 µIU/mL	1 - 2 Days
0.70 - 15.4 µIU/mL	3 - 4 Days
0.70 - 9.10 µIU/mL	15 Days - 5 Months
0.70 - 6.40 µIU/mL	5 Months - 20 Years

#### Adults

20-54 years	: 0.35-5.50 uIU/mL
55-87 years	: 0.5-8.9 uIU/mL

#### Pregnancy

1st Trimester	: 0.30 - 4.50 µIU/mL
2nd Trimester	: 0.50 - 4.60 µIU/mL
3rd Trimester	: 0.80 - 5.20 µIU/mL

#### Pregnancy

0.30 - 4.50 µIU/mL	1st Trimester
0.50 - 4.60 µIU/mL	2nd Trimester
0.80 - 5.20 µIU/mL	3rd Trimester

Method : **Fluorescence Immunoassay Technology**

Sample Type : **Fresh Blood Serum**

### Remarks :

Primary malfunction of the Thyroid gland may result in excessive (hyper) or Low (hypo) release of T3 or T4. In addition, as TSH directly affect thyroid function, malfunction of the pituitary or the hypothalamus influences the thyroid gland activity.

Disease in any portion of the thyroid-pituitary-hypothalamus system may influence the level of T3 and T4 in the blood, in Primary Hypothyroidism,

TSH levels are significantly elevated, while in secondary and tertiary hypothyroidism, TSH levels may be low. In addition, in Euthyroid sick syndrome, multiple alterations in serum thyroid function test findings have been recognized.

  
Signature of Technician

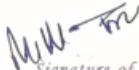
  
Signature of Doctor