

Name - Vaibhave
Age - 28
Time - 12:20 AM.

Interpretation
Normal ECG



Measurement Results

QRS	94 ms	< P	
QT/QTcB	356 / 105 ms	< T	
PR	126 ms	< QRS	
P	96 ms	AUL	
RR/PP	772 / 770 ms	O I	
P/QRS/T	75 / 60 / 50 degrees		
QTd/QTcBD	50 / 57 ms	III +90	II
Sokolow	2.2 mV	AUF	
NK	11		

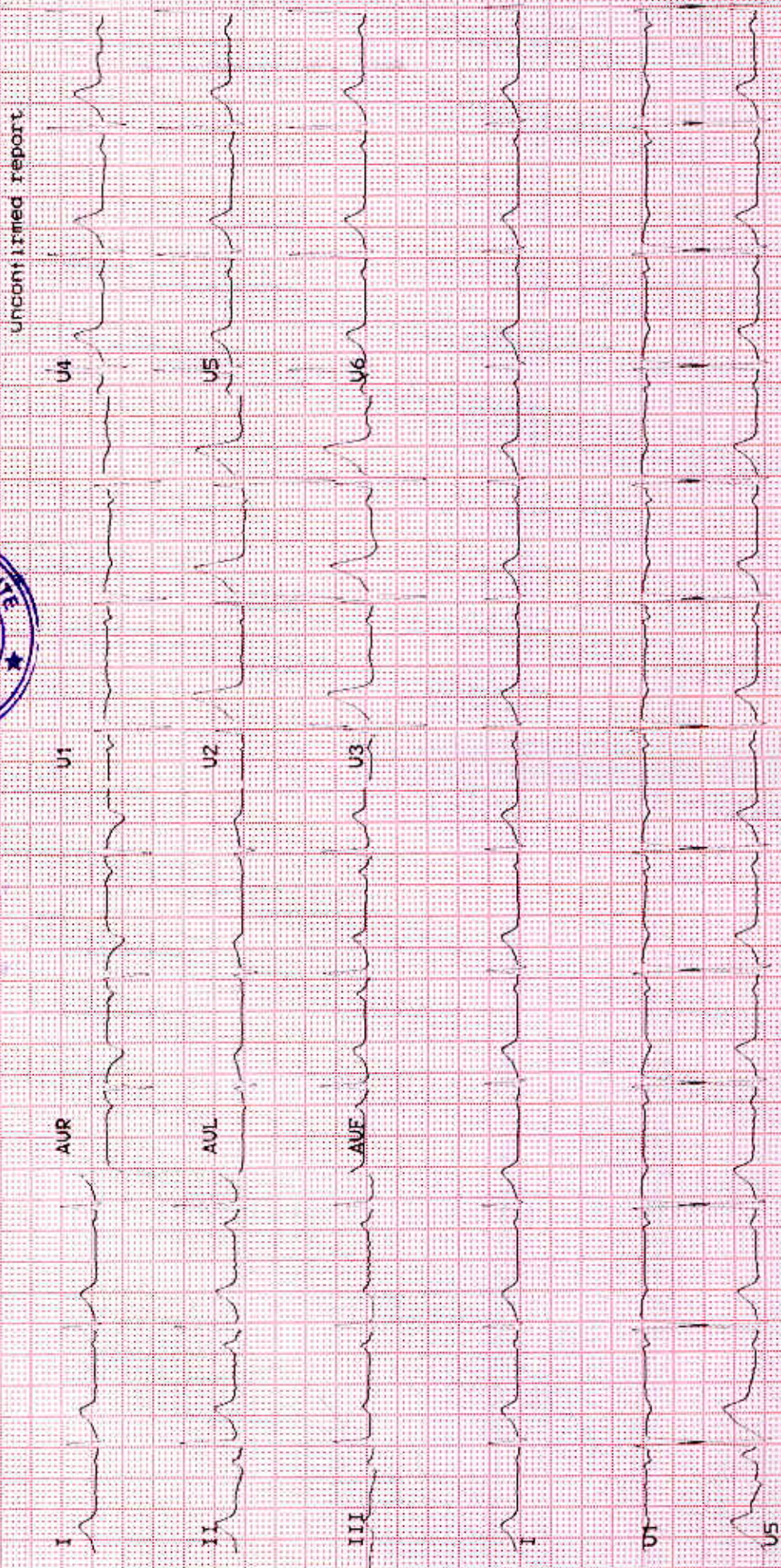

unconfirmed report



Metro Hospital & Heart Institute, Haridwar

Health Check-up Certificate

COMPANY Medi Wheel (BOB)

EMPLOYEE NO. 102073 DEPTT. Operation DATE 8/1/23

NAME Vaibhav Arora AGE/SEX 28/M DOB 3/10/1994

DESIGNATION clk MOBILE NO 7895895331

CHEST (INSP) 9 cm. CHEST (EXP) 9 cm. CHEST EXPANSION 9 cm

HEIGHT 171 cm. WEIGHT 66 Kg. BMI.....

P/R 76 per mt. BP 121/75 mmHg SIGN OF EMP Waikar

EXAMINATION/INVESTIGATIONS

No	Investigations	Room No	Result
1	LAB INVESTIGATIONS <u>else</u>	Path Lab	Hb <u>15.2 gm/l</u> TLC <u>5200</u> / DLC <u>49/14/16</u>
	BLOOD SUGAR F/PP/RANDOM	Path Lab	F02/PP <u>1160</u> /RBS <u>#HAI, C 5-6%</u>
	BLOOD GROUP	Path Lab	<u>B+</u>
2	URINE	Path Lab	Alb <u>NIL</u> / Sugar <u>NIL</u>
3	STOOL	Path Lab	ova/cyst - <u>NAD</u>
4	X RAY CHEST PA	Radiology	<u>NAD</u>
5	ULTRASONOGRAPHY (Whole Abd)	Radiology	<u>Gr. I fatty liver / abnormal Conclusion</u>
6	ECG	Health check up	<u>Normal</u>
7	ECHO	Radiology	<u>Normal Study</u>
8	TMT	Radiology	<u>—</u>
9	PFT	Health check up	<u>—</u>
10	AUDIOMETRY	25	<u>—</u>
11	ENT EXAM	25	<u>—</u>
12	DENTAL EXAMINATION	24	<u>Staining fair / Hygiene fair</u>
13	ACUITY OF VISION/COLOUR VISION	13	<u>Dr. 6/6 egl. NV. 5</u> <u>6/6 egl. NV. 5</u> <u>N/A</u> <u>CV (N)</u>
14	EXAMINATION BY PHYSICIAN	<u>skin</u> 23	<u>NAD / Skin NAD</u>
15	Lipid Profile LFT / Bilirubin	<u>WNL</u> <u>↑ Bilirubin</u>	

Observations - KFT

Advice - T₂/T₄/T₃H

Signature: Dr. Anil Singh
Dr. ANIL SINGH, MBBS, AFPH, DHA
Occupational Health Specialist
Reg. No. 283111(KMCI)

Metro Hospital & Heart Institute, Haridwar
Health Check-up Certificate

COMPANY.....

EMPLOYEE NO..... DEPTT..... DATE.....
 NAME..... AGE/SEX DOB.....
 NATIONALITY..... MOBILE NO
 HEART (INSP).....cm. CHEST (EXP).....cm. CHEST EXPANSION.....cm
 HEIGHT..... cm. WEIGHT.....Kg. BMI.....
per mt. BP.....mmHg SIGN OF EMP

EXAMINATION/INVESTIGATIONS

Investigations	Room No	Result
LAB INVESTIGATIONS	Path Lab	Hb TLC /DLC
BLOOD SUGAR F/PP/RANDOM	Path Lab	F /PP /RBS
BLOOD GROUP	Path Lab	
URINE	Path Lab	
STOOL	Path Lab	
X RAY CHEST PA	Radiology	
ULTRASONOGRAPHY (Whole Abd)	Radiology	
ECG	Health check up	
ECHO	Radiology	
TMT	Radiology	
PFT	Health check up	
AUDIOMETRY	25	
ENT EXAM	25	
DENTAL EXAMINATION	24	
ACUITY OF VISION/COLOUR VISION	13	
EXAMINATION BY PHYSICIAN	23	

deceased 2017
H/O HTN in father
Ms 2017
Hypertension 2x in mother - To

Observations -

LETTER OF APPROVAL / RECOMMENDATION

To,

The Coordinator,
Mediwheel (Arcofemi Healthcare Limited)
Helpline number: 011- 41195959

Dear Sir / Madam,

Sub: Annual Health Checkup for the employees of Bank of Baroda

This is to inform you that the following employee wishes to avail the facility of Cashless Annual Health Checkup provided by you in terms of our agreement.

PARTICULARS	EMPLOYEE DETAILS
NAME	MR. ARORA VAIBHAV
EC NO.	182073
DESIGNATION	SINGLE WINDOW OPERATOR A
PLACE OF WORK	RISHIKESH
BIRTHDATE	31-08-1994
PROPOSED DATE OF HEALTH CHECKUP	08-07-2023
BOOKING REFERENCE NO.	23S182073100063354E

This letter of approval / recommendation is valid if submitted along with copy of the Bank of Baroda employee id card. This approval is valid from **05-07-2023** till **31-03-2024** The list of medical tests to be conducted is provided in the annexure to this letter. Please note that the said health checkup is a **cashless facility** as per our tie up arrangement. We request you to attend to the health checkup requirement of our employee and accord your top priority and best resources in this regard. The EC Number and the booking reference number as given in the above table shall be mentioned in the invoice, invariably.

We solicit your co-operation in this regard.

Yours faithfully,

Sd/-

Chief General Manager
HRM Department
Bank of Baroda

(Note: This is a computer generated letter. No Signature required. For any clarification, please contact Mediwheel (Arcofemi Healthcare Limited))



SUGGESTIVE LIST OF MEDICAL TESTS

FOR MALE	FOR FEMALE
CBC	CBC
ESR	ESR
Blood Group & RH Factor	Blood Group & RH Factor
Blood and Urine Sugar Fasting	Blood and Urine Sugar Fasting
Blood and Urine Sugar PP	Blood and Urine Sugar PP
Stool Routine	Stool Routine
Lipid Profile	Lipid Profile
Total Cholesterol	Total Cholesterol
HDL	HDL
LDL	LDL
VLDL	VLDL
Triglycerides	Triglycerides
HDL / LDL ratio	HDL / LDL ratio
Liver Profile	Liver Profile
AST	AST
ALT	ALT
GGT	GGT
Bilirubin (total, direct, indirect)	Bilirubin (total, direct, indirect)
ALP	ALP
Proteins (T, Albumin, Globulin)	Proteins (T, Albumin, Globulin)
Kidney Profile	Kidney Profile
Serum creatinine	Serum creatinine
Blood Urea Nitrogen	Blood Urea Nitrogen
Uric Acid	Uric Acid
HBA1C	HBA1C
Routine urine analysis	Routine urine analysis
USG Whole Abdomen	USG Whole Abdomen
General Tests	General Tests
X Ray Chest	X Ray Chest
ECG	ECG
2D/3D ECHO / TMT	2D/3D ECHO / TMT
Stress Test	Thyroid Profile (T3, T4, TSH)
PSA Male (above 40 years)	Mammography (above 40 years) and Pap Smear (above 30 years).
Thyroid Profile (T3, T4, TSH)	Dental Check-up consultation
Dental Check-up consultation	Physician Consultation
Physician Consultation	Eye Check-up consultation
Eye Check-up consultation	Skin/ENT consultation
Skin/ENT consultation	Gynaec Consultation



Patient Name: Vou'bhav Arora Age/Sex: 28/M Reg. No: 202306033
 Doctor: Dr. Naman Aggarwal
 Date: 8/7/23 Time:

DENTAL EXAMINATION

➤ **TEETH STATUS** = Fair

• **MISSING** - 1/6

• **DECAYED** - NR

Restored - 6/6

➤ **ORAL HYGIENE STATUS** = Fair

• **STAINS** - +

• **CALCULUS** - +

Adv. Restorations 1/6

DR. NAMAN AGGARWAL
 B.D.S.
 SENIOR DENTAL CONSULTANT
 Reg. No. - UK - 7207
 Metro Hospital & Heart Institute
 Sidcul Hariwar, UK, Pin No. - 249403

Metro Hospital & Heart Institute

OPD CONSULTATION

(A unit of Sunhill Hospital Private Limited)

Vishwan Arora

Age/Sex

28/M

Card

No.

Dr Sushil Kumar

8/7/23

Time

OPHTHALMIC EXAMINATION

VISION-

Rt

6/6 CF

Lt

6/6 CF

VISION-

Rt

N/6

Lt

N/6

VISION

N/A

EXAMINATION

Cornea

Ant Chamber

Pupil

Fundus Examination

N/A



Pathology Report

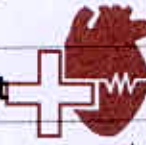

METRO PATH LABS

Name : Mr. VAIBHAV ARORA
Ref. By : Dr. ANIL SINGH
IP/OP : OP/202306033
Sample Date : 08/07/2023
Reporting Date: 08/07/2023

Age/Sex : 28 Y/M
UHD : 2023011012
Request No. : 10055586
Sample Time : 10:53
Reporting Time : 20:33

Test	Result	Unit	Bio. Ref. Inter.	Test Method
Hematology				
CBC (COMPLETE BLOOD COUNT/HAEMOGRAM)				
HB	15.7	gm/dl	M - 13-18	
TLC	5200	/cumm	4000-11000	
DLC (WBC DIFFERENTIAL)				
NEUTROPHILS	49	%	45-75	
LYMPHOCYTES	40	%	25-45	
EOSINOPHILS	05	%	1-6	
MONOCYTES	06	%	2-8	
BASOPHILS	00	%	<2	
RBC	5.08	million	3.5-5.5	
PCV	48.0	%	36-52	
MCV	94.5	fL	80-100	
MCH	30.9	PG	27-32	
MCHC	32.7	gm/dl	31-37	
PLATELET COUNT	2.82	lakh/cumm	1.5-4.5	
RDW	13.5	%	11.5-15	
BLOOD GROUP				
ABO	B		-	
Rh	POSITIVE		-	
ESR	17	mm/hr	20	

*** End of Reports ***

Dr. Vishal Arora
MBBS, DCP
(Consultant Pathologist)

**Note:**

- These reports are mere estimation of values at that particular time and are liable to vary/change in different conditions in different laboratories.
- The values are to be corroborated with clinical findings by qualified doctor and any alarming and unexpected results should be reported to Lab urgently for recheck and manual typing errors.
- These reports are not valid for medicolegal purposes and all doctor unsigned reports should be considered provisional only.
- All card based tests are screening test therefore need confirmation by other alternative test like (PCR, ELISA).

Plot No. F-1, Sector-6A, SIDCUL, Haridwar - 249 403

Emergency : +91 8191902600, Phone : 01334 - 239040 / 42 / 43, Fax : 01334 - 239043

192.168.7.100/hismetroharidwar...
Email: metroharidwar@metrohospitals.com, Website: www.metrohospitals.com

- The values are to be collaborated with clinical findings by qualified doctor and any alarming and unexpected results should be reported to Lab urgently for recheck and manual typing errors.
- These reports are not valid for medicolegal purposes and all doctor unsigned reports should be considered provisional only.
- All card based tests are screening test therefore need confirmation by other alternative test like (PCR, ELISA).

Pathology Report

METRO PATH LABS

Name : Mr. VAIBHAV ARORA
 Ref. By : Dr. ANIL SINGH
 IP/OP : OP/202306033
 Sample Date : 08/07/2023
 Reporting Date: 08/07/2023

Age/Sex : 28 Y/M
 UHID : 202301010
 Request No. : 10555586
 Sample Time : 10:53
 Reporting Time : 20:33

Test	Result	Unit	Bio. Ref. Inter.	Test Method
------	--------	------	------------------	-------------

Biochemistry

LIPID PROFILE

TOTAL CHOLESTEROL	169.0	mg/dl	00-250.0
HDL-CHOLESTEROL	38.0	mg/dl	00-50.0
LDL	98.0	mg/dl	00-150.0
TRIGLYCERIDES	169.0	md/dl	30-150
VLDL	34.0	mg/dl	0-50
CHOL/HDL Ratio	4.50		<4.5

LFT (LIVER FUNCTION TEST)

BILIRUBIN INDIRECT	1.00	mg/dl	0.2-0.8
SGOT	91.0	U/L	10-42
SGPT	183.0	U/L	10-42
BILIRUBIN TOTAL	2.98	mg/dl	0.2-1.0
ALKALINE PHOSPHATASE	100.0	IU/L	28-111
BILIRUBIN DIRECT	1.98	mg/dl	0.1-0.4
TOTAL PROTEIN	6.9	gm/dl	6.4-8.2
ALBUMIN	3.9	g/dl	3.5-5.0
GLOBULIN	3.0	gm/dl	2.0-4.0
AG RATIO	1.4		-

KFT (KIDNEY FUNCTION TEST)

UREA	21.2	mg/dl	15-45
SODIUM	140.0	mmol/L	135-155
CREATININE	0.86	mg/dl	0.6-1.3
URIC ACID	5.28	mg/dl	3.0-7.6
BUN	10.0	mg/dl	05-20
POTASSIUM	4.29	mmol/L	3.5-5.5
CALCIUM	9.21	mg/dl	8.5-10.5

*** End of Reports ***

Dr. Vishal Arora
 MBBS, DCP
 (Consultant Pathologist)



Note:

- These reports are mere estimation of values at that particular time and are liable to vary/change in different conditions in different laboratories.
- The values are to be collaborated with clinical findings by qualified doctor and any alarming and unexpected results should be reported to Lab urgently for recheck and manual typing errors.
- These reports are not valid for medicolegal purposes and all doctor unsigned reports should be considered provisional only.
- All card based tests are screening test therefore need confirmation by other alternative test like (PCR, ELISA).

Plot No. F-1, Sector-6A, SIDCUL, Haridwar - 249 403

Emergency : +91 8191902600, Phone : 01334 - 239040 / 42 / 43, Fax : 01334 - 239043

E-mail : metroharidwar@metrohospitals.com, website : www.metrohospitals.com

Pathology Report



METRO PATH LABS

Name : Mr. VAIBHAV ARORA
 Ref. By : Dr. ANIL SINGH
 IP/OP : OP/202306033
 Sample Date : 08/07/2023
 Reporting Date: 08/07/2023

Age/Sex : 55 Y/M
 UHID : 202301101
 Request No. : C1035586
 Sample Time : 10:53
 Reporting Time : 20:33

Test	Result	Unit	Bio. Ref. Inter.	Test Method
------	--------	------	------------------	-------------

Urine Examination

URINE SUGAR	NIL			
URINE ROUTINE ANALYSIS				
PHYSICAL EXAMINATION				
COLOUR	STRAW		-	
TRANSPARENCY	CLEAR		-	
S. GRAVITY	1.020		-	
CHEMICAL EXAMINATION				
ALBUMIN	NIL		-	
SUGAR	NIL		-	
pH	7.5		-	
BLOOD	NIL		-	
KETONE	NIL		-	
MICROSCOPIC EXAMINATION				
PUS CELLS	1-2		-	
EPITHELIAL CELLS	1-2		-	
RBC	NIL		-	
CRYSTALS	NIL		-	
CAST	NIL		-	
BACTERIA	NIL		-	
AMORPHOUS PHOSPHATE	NIL		-	
AMORPHOUS URATES	NIL		-	

Stool Examination

STOOL ROUTINE EXAMINATION				
MACROSCOPIC EXAMINATION				
COLOUR	BROWNISH		-NA	
CONSISTENCY	SEMISOLID		-NA	
BLOOD	NIL		-NIL	
MUCUS	NIL		-NIL	
MICROSCOPIC EXAMINATION				
PUS CELLS	0-1		-NIL	
RBC	NIL		-NIL	
VEGETABLE CELLS	NIL		-NIL	
OVA	NIL		-NIL	
CYSTS	NIL		-NIL	
OTHERS	NIL		-NIL	

*** End of Reports ***

Dr. Vishal Arora
 MBBS, DCP
 (Consultant Pathologist)



Note:

Plot No. F-1, Sector-6A, SIDCUL, Haridwar - 249 403

1. These reports are mere estimation of values at that particular time and are liable to vary/change in different conditions in different laboratories.

Emergency : +91 8191902600, Phone : 01334 - 239040 / 42 / 43, Fax : 01334 - 239043

192.168.7.100/hismetroharidwar/Email: metroharidwar@metrohospitals.com, website: www.metrohospitals.com

Pathology Report

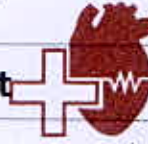

METRO PATH LABS

Name : Mr. VAIBHAV ARORA
Ref. By : Dr. ANIL SINGH
IP/OP : OP/202306033
Sample Date : 08/07/2023
Reporting Date: 08/07/2023

Age/Sex : 48 Y/M
Unit of Sunhill Hospitals Private Limited)
UHD : 2023011012
Request No. : Q1055338
Sample Time : 10:53
Reporting Time : 20:33

Test	Result	Unit	Bio. Ref. Inter.	Test Method
------	--------	------	------------------	-------------

Serology & Immunology

THYROID PROFILE

T3	2.80	nmol/L	1.70-3.10	
T4	13.3	µg/dl	5.95-15.4	
TSH	3.6	µIU/L	0.46-4.68	

*** End of Reports ***

Dr. Vishal Arora
MBBS, DCP
(Consultant Pathologist)



Note:

1. These reports are mere estimation of values at that particular time and are liable to vary/change in different conditions in different laboratories.
2. The values are to be collaborated with clinical findings by qualified doctor and any alarming and unexpected results should be reported to Lab urgently for recheck and manual typing errors.
3. These reports are not valid for medicolegal purposes and all doctor unsigned reports should be considered provisional only.
4. All card based tests are screening test therefore need confirmation by other alternative test like (PCR, ELISA).

Plot No. F-1, Sector-6A, SIDCUL, Haridwar - 249 403

Emergency : +91 8191902600, Phone : 01334 - 239040 / 42 / 43, Fax : 01334 - 239043

192.168.7.100/hismetroharidwar/modules/laboratory/print_path_lab_result.php?sid=ea9ad57bc1c7982aa14b2cec0409e259&lang=en&local_user=ck_l... 1/1
E-mail : metroharidwar@metrohospitals.com, Website: www.metrohospitals.com

**METRO**
HOSPITAL & HEART INSTITUTE(A unit of Sunhill Hospitals Private Limited)
(NABH & ISO 9001: 2008 Certified)**Radiology Investigation Report**

Name : Mr. VAIBHAV ARORA
Ref. By : Dr. ANIL SINGH
IP/OP : OP/202306033
Date : 08/07/2023

Age/Sex : 28 Y/M
UHID NO : 2023011012
Request No : 70231133

X-RAY CHEST PA View

Cardiac contour & size are normal.
Trachea is central.
Lung fields are clear.
Hilar shadows are normal.
Costophrenic angles are clear.
Bony rib cage is normal.

IMPRESSION: NORMAL CHEST.

DR. PRAKASH CHANDRA PANDEY
MBBS, DMRD
CONSULTANT RADIOLOGIST

Note:

- (1) Not Valid for medical-legal purposes.
- (2) This is a professional opinion based on imaging finding and not the diagnosis.
- (3) In case of any discrepancy due to machine error or typing error, please get it rectified immediately.



METRO

HOSPITAL & HEART INSTITUTE

(A unit of Sunhill Hospitals Private Limited)
(NABH & ISO 9001: 2008 Certified)

2D ECHOCARDIOGRAPHY

Name:	Mr. Vaibhav Arora	UHID No:	2023011012
Age/Sex:	28Y/M	Ward:	OPD
Referred by:	Dr. Anil Singh	Date:	08.07.2023

ACOUSTIC WINDOW: Normal

MEASUREMENTS AND CALCULATIONS

Measurements	Observed Value	Reference Value
IVS (ED)	0.9	(0.6 – 1.1 cm)
LVPW (ED)	1.0	(0.6 – 1.1 cm)
LVID (ED)	4.5	Male (3.7 – 5.5 cm) Female (3.7 – 5.2 cm)
Aortic root diameter	2.5	(2.0 – 3.7 cm)
LA dimension	2.6	Male (1.9 – 4.0 cm) Female (1.7 – 3.8 cm)
LV EF	60%	(55 – 75%)

MORPHOLOGICAL DATA

Mitral valve	Normal	Right Atrium	Normal
Aortic valve	Normal	Right Ventricle	Normal
Tricuspid valve	Normal	PA	Normal
Pulmonary valve	Normal	IVS	Intact
		IAS	Intact

DOPPLER STUDY

Valve	Regurges	Velocities (cm/s)	Gradients (mmHg)
Mitral	Trace	E – 95, A – 74, E/A>1	
Aortic	Nil	Vel – 134	
Tricuspid	Trace	Vel – 250	PASP – 29
Pulmonary	Nil	Vel – 117	

Plot No. F-1, Sector-6A, SIDCUL, Haridwar - 249 403
Emergency : +91 8191902600, Phone : 01334 - 239040 / 42 / 43, Fax : 01334 - 239043
E-mail : metroharidwar@metrohospitals.com, Website: www.metrohospitals.com

Regd. Office : 21, Community Center, Preet Vihar, New Delhi-110092

CIN No.: U33201DL2006PTC156918

MHHI/CL/0115/Rev. No. 01



METRO

HOSPITAL & HEART INSTITUTE

(A unit of Sunhill Hospitals Private Limited)
(NABH & ISO 9001: 2008 Certified)

FINAL IMPRESSION

- Normal Acoustic Window
- Normal Chambers Dimension
- No RWMA
- LVEF~60%
- No LVDD
- Trace MR, Trace TR, PASP 29 mmHg
- No pericardial effusion.
- No Intracardiac clot

Dr. Krishna CK

MD, DNB (Medicine), DNB (Cardiology)
Consultant Interventional Cardiology
UKMC Reg. No: 12883



Dr. Anil Kumar

MBBS, PGDCC
Associate Consultant, Cardiology
UKMC Reg. No: 7569

(Note: This document is not for medico-legal purpose)

Plot No. F-1, Sector-6A, SIDCUL, Haridwar - 249 403
Emergency : +91 8191902600, Phone : 01334 - 239040 / 42 / 43, Fax : 01334 - 239043
E-mail : metroharidwar@metrohospitals.com, Website: www.metrohospitals.com

Regd. Office : 21, Community Center, Preet Vihar, New Delhi-110092

CIN No.: U33201DL2006PTC156918

MHHI/CL/0115/Rev. No. 01



METRO
HOSPITAL & HEART INSTITUTE
(A unit of Sunhill Hospitals Private Limited)
(NABH & ISO 9001: 2008 Certified)

Radiology Investigation Report

Name : Mr. VAIBHAV ARORA
Ref. By : Dr. ANIL SINGH
IP/OP : OP/202306033
Date : 08/07/2023

Age/Sex : 28 Y/M
UHID NO : 2023011012
Request No : 70231133

USG WHOLE ABDOMEN

The diaphragm is normal in contour & respiratory excursion. There is no ascitis or lymph node mass.

Liver is normal in size, shape, outline & **raised echotexture**. No focal area of abnormal echogenecity is seen in liver. Intrahepatic biliary radicles are not dilated. Portal vein & portal venous radicles are normal.

Gall bladder is normal in shape & size. Gall bladder wall is not thick. No mass lesion / calculus is seen in gall bladder. Common bile duct is normal in course & caliber. No calculus is seen in its lumen.

Spleen & pancreas appears normal in shape, size, outline & echotexture.

Both the kidneys are normal in shape, size, outline & echotexture. Renal parenchymal thickness is normal. Corticomedullary junction is defined & is normal. There is no hydronephrosis. **There are left renal concretion.**

Urinary bladder is normal in contour & capacity. Bladder wall is not thick. No pathological filling defect / vesical calculus is seen in bladder. Ureterovesical junctions appear normal.

Prostate is normal in shape, outline & echotexture. Prostatic capsule & periprostatic facial planes appear normal.

IMPRESSION : Grade I fatty liver.
Left renal concretion.



DR. PRAKASH CHANDRA PANDEY
MBBS, DMRD
CONSULTANT RADIOLOGIST

Note:

- (1) Not Valid for medical-legal purposes.
- (2) This is a professional opinion based on imaging finding and not the diagnosis.
- (3) In case of any discrepancy due to machine error or typing error, please get it rectified immediately.

Plot No. F-1, Sector-6A, SIDCUL, Haridwar - 249 403

Emergency : +91 8191902600, Phone : 01334 - 239040 / 42 / 43, Fax : 01334 - 239043

E-mail : metroharidwar@metrohospitals.com, Website: www.metrohospitals.com

Regd. Office : 21, Community Center, Preet Vihar, New Delhi-110092

CIN No.: U33201DL2006PTC156918

MHHI/CL/0115/Rev. No. 01

08-Jul-23 11:53 AM

Pathology Report



METRO PATH LABS

Name : Mr. VAIBHAV ARORA
 Ref. By : Dr. ANIL SINGH
 IP/OP : OP/202306033
 Sample Date : 08/07/2023
 Reporting Date : 08/07/2023

Age/Sex : 28 Y/M
 UHID : 202306033
 Request No. : 10355586
 Sample Time : 10:53
 Reporting Time : 20:36

Test	Result	Unit	Bio. Ref. Inter.	Test Method
Biochemistry				
HBIAC	5.6	%	4.5-6.3	
BLOOD SUGAR -PP	116.0	mg/dl	70.0-140.0	
BLOOD SUGAR -FASTING	82.0	mg/dl	70.0-110.0	

*** End of Reports ***

Dr. Vishal Arora
 MBBS, DCP
 (Consultant Pathologist)

**Note:**

1. These reports are mere estimation of values at that particular time and are liable to vary/change in different conditions in different laboratories.
2. The values are to be collaborated with clinical findings by qualified doctor and any alarming and unexpected results should be reported to Lab urgently for recheck and manual typing errors.
3. These reports are not valid for medicolegal purposes and all doctor unsigned reports should be considered provisional only.
4. All card based tests are screening test therefore need confirmation by other alternative test like (PCR, ELISA).

Plot No. F-1, Sector-6A, SIDCUL, Haridwar - 249 403

Emergency : +91 8191902600, Phone : 01334 - 239040 / 42 / 43, Fax : 01334 - 239043

E-mail : metroharidwar@metrohospitals.com, Website: www.metrohospitals.com