



# Aravali Hospital

332, Ambamata Scheme, Udaipur - 313 004  
T: 91 294 2430222, 2431222  
email : aravalihospital@yahoo.com



गुणवत्ता पूर्ण चिकित्सा सेवाओं के लिये  
भारत सरकार की  
अवधिलिटी काउंसिल ऑफ इंग्लैंड (OCI-NABH)  
द्वारा प्रमाणित

Name <b>Mr. SUNIL KUMAR</b>	Visit Date & Time 02/11/2023 12:11:54	<b>PATIENT ID 112312584</b>
Age 37 Yrs Sex Male	Sample Accepted : 02/11/2023 17:27:55	Ref. By
	Test Authenticated at : 02/11/2023 15:31:31	



## HAEMATOLOGY

Test Name	Value	Status	Unit	Biological Ref Interval
<b>HAEMOGLOBIN (HB)</b>	14.8		gm %	11.0 - 16.0
RBC Count	5.06		X10 <sup>6</sup> /UL	3.50 - 5.50
PCV	42.6		%	36.0 - 48.0
MEAN CORP. VOLUME (MCV)	84.3		fL	80.0 - 99.0
MEAN CORP. HB (MCH)	29.3		pg	27.0 - 32.0
MEAN CORP. HB CON. (MCHC)	34.7		g/dL	32.0 - 36.0
RDW-CV	12.6		%	11.0 - 16.0
RDW-SD	40.8		fL	35.0 - 56.0
<b>TLC Count</b>	7.50		/cmm	4.00 - 11.00
<b>Differential Leucocyte Count (DLC)</b>				
POLYMORPH	70		%	45 - 75
LYMPHOCYTE	21		%	20 - 45
EOSINOPHIL	04		%	01 - 06
MONOCYTE	05		%	01 - 10
BASOPHIL	00		%	00 - 01
<b>TOTAL PLATELET COUNT</b>				
MPV	12.1	H		7.4 - 10.4
PDW	14.8		%	10.0 - 17.0
PCT	0.2		%	0.1 - 0.3
P-LCR	45.2	H	%	11.0 - 45.0
P-LCC	90.0			30.0 - 90.0
ESR	6		mm/1st hr.	0 - 20



**DR. NARENDRA MOGRA**  
RMC NO5394

Helpline : 9352 108 108

[www.aravalihospital.in](http://www.aravalihospital.in)





# Aravali Hospital

332, Ambamata Scheme, Udaipur - 313 004  
T: 91 294 2430222, 2431222  
email : aravalihospital@yahoo.com



सुनायका पूर्ण चिकित्सा सेवाओं के लिये  
भारत सरकार की  
सर्वांगीणटी कारगरेसिल ऑफ इण्डिया (OCI-NABH)  
द्वारा प्रमाणित

Name Mr. SUNIL KUMAR  Age 37 Yrs Sex Male	Visit Date & Time 02/11/2023 12:11:54	PATIENT ID 112312584  Ref. By
	Sample Accepted : 02/11/2023 17:27:55 Test Authenticated at : 02/11/2023 15:31:31	



## HAEMATOLOGY

Test Name	Value	Status	Unit	Biological Ref Interval
-----------	-------	--------	------	-------------------------

Blood Group (ABORH)	'B'	POSITIVE		
---------------------	-----	----------	--	--



**DR. NARENDRA MOGRA**  
RMC NOS394

Helpline : 9352 108 108

[www.aravalihospital.in](http://www.aravalihospital.in)





# Aravali Hospital

332, Ambamata Scheme, Udaipur - 313 004  
T: 91 294 2430222, 2431222  
email : aravalihospital@yahoo.com



गुणवत्ता पूर्ण चिकित्सा सेवाओं के लिए  
भारत सरकार की  
क्वालिटी काउंसिल ऑफ इण्डिया (QCI-NABH)  
द्वारा प्रमाणित

Name Mr. SUNIL KUMAR

Visit Date & Time 02/11/2023 12:11:54

PATIENT ID 112312584

Age 37 Yrs Sex Male

Sample Accepted : 02/11/2023 17:27:55

Test Authenticated at : 02/11/2023 15:31:31

Ref. By

Test Name

Value Status Unit

Biological Ref Interval

## LIPID PROFILE

CHOLESTEROL TOTAL	174.00		mg/dl	<200.00
TRIGLYCERIDES	81.11		mg/dl	0.00 - 200.00
HDL CHOLESTEROL	35.27		mg/dl	30.00 - 65.00
LDL CHOLESTROL	<b>123.00</b>	H	mg/dl	35.00 - 100.00
VLDL CHOLESTEROL	16.00		mg/dl	12.00 - 35.00
CHOLESTEROL TOTAL / HDL RATIO	<b>4.93</b>	H		0.00 - 4.90
CHOLESTEROL LDL / HDL RATIO	3.49			0.00 - 5.00



DR. NARENDRA MOGRA  
RMC NO5394

Helpline : 9352 108 108

www.aravalihospital.in





# Aravali Hospital

332, Ambamata Scheme, Udaipur - 313 004  
T: 91 294 2430222, 2431222  
email : aravalihospital@yahoo.com



गुणवत्ता पूर्ण चिकित्सा सेवाओं के लिये  
भारत सरकार की  
सच्चाई की कायदेसिल और इम्प्लाय (QCI-NABH)  
द्वारा प्रमाणित

Name Mr. SUNIL KUMAR	Visit Date & Time 02/11/2023 12:11:54	PATIENT ID 112312584
Age 37 Yrs Sex Male	Sample Accepted : 02/11/2023 17:27:55	Ref. By
	Test Authenticated at : 02/11/2023 15:31:31	



Test Name	Value	Status	Unit	Biological Ref Interval
-----------	-------	--------	------	-------------------------

## LIVER FUNCTION TEST (LFT)

BILIRUBIN-TOTAL	0.59		mg/dl	0.20 - 1.20
BILIRUBIN-DIRECT	0.20		mg/dl	0.00 - 0.25
BILIRUBIN-INDIRECT	0.39		mg/dl	0.10 - 0.40
SGOT-AST	23.23		U/L	0.00 - 35.00
SGPT-ALT	14.83		U/L	0.00 - 45.00
ALKALINE PHOSPHATASE	77.00		IU/L	35.00 - 129.00
PROTIEN-TOTAL	7.02		gm/dl	6.00 - 8.50
ALBUMIN	4.90		gm/dl	3.50 - 5.20
GLOBULIN	2.12	L	gm/dl	2.50 - 4.00
A:G RATIO	2.31	H		1.10 - 2.20



**DR. NARENDRA MOGRA**  
RMC NO5394

Helpline : 9352 108 108

www.aravalihospital.in





# Aravali Hospital

332, Ambamata Scheme, Udaipur - 313 004  
T: 91 294 2430222, 2431222  
email : aravalihospital@yahoo.com



गुणवत्ता पूर्ण चिकित्सा सेवाओं के लिये  
भारत सरकार की  
नॅशनल क्वालिटी ऑफ इन्डिया (N-QI-NABH)  
द्वारा प्रमाणित

Name Mr. SUNIL KUMAR	Visit Date & Time 02/11/2023 12:11:54	PATIENT ID 112312584
Age 37 Yrs Sex Male	Sample Accepted : 02/11/2023 17:27:55	Ref. By
	Test Authenticated at : 02/11/2023 15:31:31	



## BIOCHEMISTRY

Test Name	Value	Status	Unit	Biological Ref Interval
BLOOD SUGAR (FASTING)	76.4		mg/dl	60.0 - 110.0
BLOOD SUGAR (PP)	117.8		mg/dl	110.0 - 140.0
CREATININE	0.81		mg/dl	0.50 - 1.30
URIC ACID	5.31		mg/dl	2.60 - 7.20
GAMMA GT	19.0		U/L	10.0 - 47.0



**DR. NARENDRA MOGRA**  
RMC NO5394

Helpline : 9352 108 108

[www.aravalihospital.in](http://www.aravalihospital.in)





# Aravali Hospital

332, Ambamata Scheme, Udaipur - 313 004  
T: 91 294 2430222, 2431222  
email : aravalihospital@yahoo.com



गुणवत्ता पूर्ण चिकित्सा सेवाओं के लिये  
भारत सरकार की  
क्वालिटी क्वालिफिकेशन ऑफ प्रोविडर (QCI-NABH)  
द्वारा प्रमाणित

Name Mr. SUNIL KUMAR	Visit Date & Time 02/11/2023 12:11:54	PATIENT ID 112312584
Age 37 Yrs Sex Male	Sample Accepted : 02/11/2023 17:27:55	Ref. By
	Test Authenticated at : 02/11/2023 15:31:31	



## BIOCHEMISTRY

Test Name	Value	Status	Unit	Biological Ref Interval
HBA1C	5.30		%	Non Diabetic <6.0 % Excellent control 6 -7 % Good Control 7 -8 % Fair Control 8 -9 % Poor Control >9 %

Average Blood Glucose (mg/dl)	Glycosalated Hemoglobin (% A1 C)
360	14
330	13
300	12
240	11
240	10
210	9
180	8
150	7
120	6
90	5



DR. NARENDRA MOGRA  
RMC NO5394

Helpline : 9352 108 108

www.aravalihospital.in





# Aravali Hospital

332, Ambamata Scheme, Udaipur - 313 004  
T: 91 294 2430222, 2431222  
email : aravalihospital@yahoo.com



गुणवत्ता पूर्ण चिकित्सा सेवाओं के लिये  
भारत सरकार की  
सर्वोच्चता काउंसिल ऑफ़ इमिडिटा (OCI-NABH)  
द्वारा प्रमाणित

Name <b>Mr. SUNIL KUMAR</b>	Visit Date & Time 02/11/2023 12:11:54	<b>PATIENT ID 112312584</b>
	Sample Accepted : 02/11/2023 17:27:55	
Age 37 Yrs Sex Male	Test Authenticated at : 02/11/2023 15:31:31	Ref. By



## IMMUNOLOGY

Test Name	Value	Status	Unit	Biological Ref Interval
T3	1.45		ng/ml	0.87 - 1.78
T4	8.21		ug/dl	4.82 - 15.65
TSH	3.996		micro U/ml	0.340 - 5.600

TSH levels may be affected by acute illness and drugs like dopamine and gluco corticoids.

Low or undetectable TSH is suggestive of Grave's disease

TSH between 5.5 to 15.0 with normal T3,T4 indicates impaired thyroid hormone or subclinical hypothyroidism or normal T3,T4 with slightly low TSH suggests subclinical hyperthyroidism

TSH suppression does not reflect severity of hyperthyroidism therefore, measurement of FT3,FT4 is important.

Free T3 is first hormone to increase in early hyperthyroidism.  
Only TSH level can prove to be misleading in patients on treatment.

Therefore Free T3, Free T4 along with TSH should be checked.  
During pregnancy clinically T3T4 can be high and TSH can be slightly low.



**DR. NARENDRA MOGRA**  
RMC NO5394

Helpline : 9352 108 108

www.aravalihospital.in





# Aravali Hospital

332, Ambamata Scheme, Udaipur - 313 004  
T: 91 294 2430222, 2431222  
email : aravalihospital@yahoo.com



गुणवत्ता पूर्ण चिकित्सा सेवाओं के लिये  
भारत सरकार की  
क्यालिटी मानकसिल ऑफ इण्डिया (QCI-NABH)  
द्वारा प्रमाणित

Name Mr. SUNIL KUMAR	Visit Date & Time 02/11/2023 12:11:54	PATIENT ID 112312584
Age 37 Yrs Sex Male	Sample Accepted : 02/11/2023 17:27:55	Ref. By
	Test Authenticated at : 02/11/2023 15:31:31	



## IMMUNOLOGY

Test Name	Value	Status	Unit	Biological Ref Interval
PSA	0.18		ng/ml	0.00 - 4.00
				40-49 years = 0 to 2.5 ng/ml 50-59 years = 0 to 3.5 ng/ml 60-69 years = 0 to 4.5 ng/ml 70-79 years = 0 to 6.5 ng/ml

### Note:

1. This test is not solely recommended to screen prostate cancers in the general population.
2. False negative/ positive results are observed in patients receiving mouse monoclonal antibodies for diagnosis or therapy.
3. PSA Total and free levels may appear consistently elevated/ depressed due to the interference by heterophilic antibodies & nonspecific protein binding.
4. PSA Total and free values obtained with different assay methods or kits cannot be used interchangeably.
5. Immediate PSA testing following digital rectal examination, ejaculation, prostatic massage, indwelling catheterization, ultrasonography and needle biopsy of prostate is not recommended as it falsely elevates Total and Free PSA levels.
6. Total and Free PSA values regardless of levels should not be interpreted as absolute evidence of the presence or clinical finding and results of other investigations.



**DR. NARENDRA MOGRA**  
RMC NO5394

Helpline : 9352 108 108

[www.aravalihospital.in](http://www.aravalihospital.in)







# Aravali Hospital

332, Ambamata Scheme, Udaipur - 313 004  
T: 91 294 2430222, 2431222  
email : aravalihospital@yahoo.com



गुणवत्ता पूर्ण चिकित्सा सेवाओं के लिये  
भारत सरकार की  
कवचमालती काउंसिल ऑफ़ इम्पियता (QC-NABH)  
द्वारा प्रमाणित

Name Mr. SUNIL KUMAR	Visit Date & Time 02/11/2023 12:11:54	PATIENT ID 112312584
Age 37 Yrs Sex Male	Sample Accepted : 02/11/2023 17:27:55	Ref. By
	Test Authenticated at : 02/11/2023 15:31:31	



## CLINICAL PATHOLOGY

Test Name	Value	Status	Unit	Biological Ref Interval
-----------	-------	--------	------	-------------------------

### URINE EXAMINATION PHYSICAL EXAMINATION

QUANTITY	20
COLOUR	PALE YELLOW
SPECIFIC GRAVITY	QNS
APPEARANCE	CLEAR
DEPOSITS	NIL
PH	ACIDIC

### CHEMICAL EXAMINATION

ALBUMIN	NIL
SUGAR	NIL

### MICROSCOPY EXAMINATION

EPITHELIAL CELLS	2-3	/HPF
PUS CELLS	OCCASIONAL	/HPF
RBC'S	NIL	/HPF
CASTS	ABSENT	
CRYSTALS	ABSENT	
BACTERIA	NIL	
YEAST CELLS	NIL	
TRICHOMONAS VAGINALIS	NIL	
SPERMATOOZOA	NIL	
OTHERS	NIL	



DR. NARENDRA MOGRA  
RMC NO5394  
DR. HUSSAIN ALI RANGWALA

Helpline : 9352 108 108

www.aravalihospital.in





# Aravali Hospital

332, Ambamata Scheme, Udaipur - 313 004  
T: 91 294 2430222, 2431222  
email : aravalihospital@yahoo.com



सुसंचालित पूर्ण चिकित्सा सेवाओं के लिये  
भारत सरकार की  
क्वालिटी काउंसिल ऑफ इण्डिया (QCI-NABH)  
द्वारा प्रमाणित

Name Mr. SUNIL KUMAR	Visit Date & Time 02/11/2023 12:11:54	PATIENT ID 112312584
Age 37 Yrs Sex Male	Sample Accepted : 02/11/2023 17:27:55	Ref. By
	Test Authenticated at : 02/11/2023 15:31:31	



## CLINICAL PATHOLOGY

Test Name	Value	Status	Unit	Biological Ref Interval
URINE SUGAR FASTING SampleType URINE	NIL			
URINE SUGAR PP SampleType URINE	NIL			

\*\*\* End of Report \*\*\*



DR. NARENDRA MOGRA  
RMC NO5394  
DR. HUSSAIN ALI RANGWALA

Helpline : 9352 108 108

www.aravalihospital.in



Rate 58 . Age not entered, assumed to be 50 years old for purpose of ECG Interpretation  
 PR 148 . Sinus rhythm.....normal P axis, V-rate 50-99  
 QRSD 89 . ST elev, probable normal early repol pattern.....ST elevation, age<55  
 QT 361  
 QTc 355

--AXIS--  
 P 50  
 QRS 45  
 T 29

- NORMAL ECG -  
*TMNL B*

Unconfirmed Diagnosis

12 Lead: Standard Placement

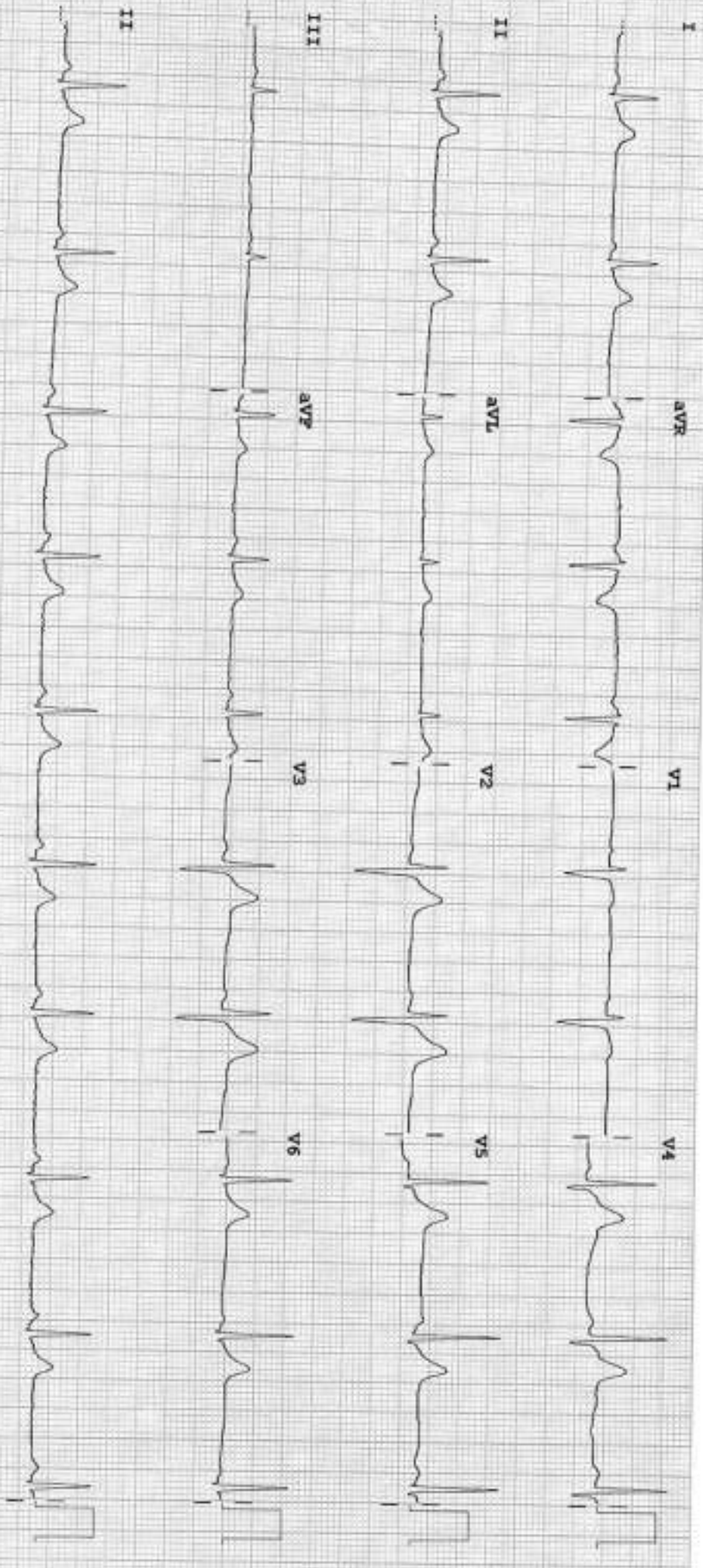

Device:

Speed: 25 mm/sec

Limb: 10 mm/mV

Chest: 10.0 mm/mV

F 60-0.15-100 Hz

100B CL

P?



470 / SUNIL KUMAR / 37 Yrs / M / 0 Cms / 0 Kg Date: 02-Nov-2023

NonCardiacPain Angina /Non-Hypercholesterolemia/Non-Diabetic/Negative Estrogen/Non-Athlete

Stage	Time	Duration	Speed(mph)	Elevation	METS	Rate	% THR	BP	RPP	PVC	Comments
Supine	00:17	0:17	00.0	00.0	01.0	069	38 %	120/80	082	00	
Standing	00:56	0:39	00.0	00.0	01.0	085	46 %	120/80	102	00	
HV	01:25	0:29	00.0	00.0	01.0	106	58 %	120/80	127	00	
ExStart	01:31	0:06	00.0	00.0	01.0	106	58 %	120/80	127	00	
BRUCE Stage 1	04:31	3:00	01.7	10.0	04.7	132	72 %	130/85	171	00	
BRUCE Stage 2	07:31	3:00	02.5	12.0	07.1	150	82 %	145/90	217	00	
PeakEX	10:30	2:59	03.4	14.0	10.2	180	98 %	155/95	279	00	
Recovery	11:30	1:00	00.0	00.0	01.1	116	63 %	155/95	179	00	
Recovery	12:30	2:00	00.0	00.0	01.0	100	55 %	155/95	155	00	
Recovery	13:30	3:00	00.0	00.0	01.0	099	54 %	140/85	138	00	
Recovery	14:30	4:00	00.0	00.0	01.0	098	54 %	130/80	127	00	
Recovery	15:06	4:37	00.0	00.0	01.0	100	55 %	130/80	130	00	

**FINDINGS :**

- Exercise Time : 08:59
- Max HR Attained : 180 bpm 98% of Target 183
- Max BP Attained : 155/95
- Max Workload Attained : 10.2 Good response to induced stress
- Test Objective : RULED OUT IHD
- History : None
- Test End Reasons : Test Complete, Test Complete, Test Complete

**REPORT :** Imp. - Stress test negative for exercise induced ischemia.





Date: 02-Nov-2023 03:16:31 PM METS: 1.0/ 71 bpm 39% of THR BP: 120/80 mmHg Combined Mediana/ BLC On/ Notch On/ HF: 0.05 Hz/ LF: 35 Hz  
 4X 80 ms Post J

EXTime: 00:20 0.0 mph, 0.0%  
 25 mm/Sec 1.0 Cm/mV

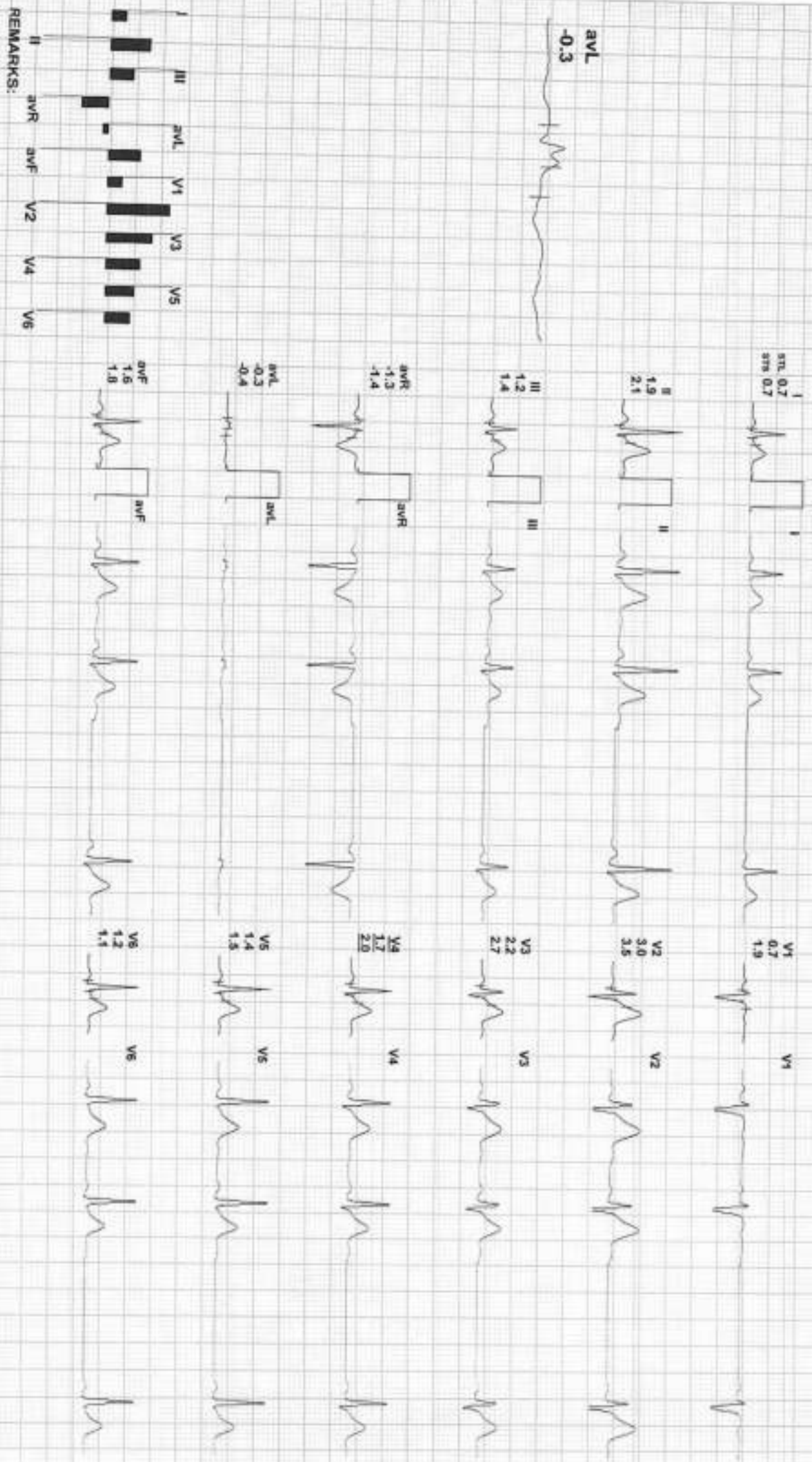

REMARKS:



Date: 02-Nov-2023 03:16:31 PM METS: 1.0/ 85 bpm 46% of THR BP: 120/80 mmHg Combined Medians/ BLC On/ Notch On/ HF 0.05 Hz/LF 35 Hz

EXTime: 00:00 0.0 mph, 0.0%  
25 mm/Sec, 1.0 Cm/mV

I  
STV 0.7  
STB 0.6

II  
1.6  
1.7

III  
1.0  
1.0

aVR  
-1.4  
-1.2

aVL  
-0.3  
-0.3

aVF  
1.3  
1.4

V1  
0.7  
2.0

V2  
2.5  
3.1

V3  
2.1  
2.6

V4  
1.6  
1.8

V5  
1.3  
1.3

V6  
1.0  
0.9

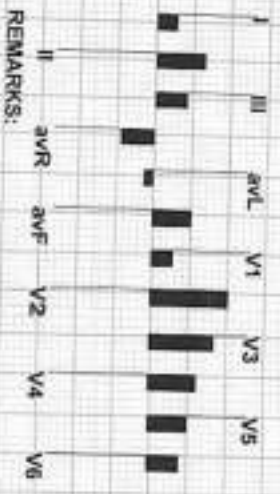

REMARKS:



Date: 02-Nov-2023 03:16:31 PM METS: 1.0/ 106 bpm 58% of THR BP: 120/80 mmHg Combined Median/ BLC On/ Notch On/ HF: 0.05 Hz/ LF: 35 Hz

EXTime: 00:00 0.0 mph, 0.0%  
25 mm/Sec 1.0 Cm/mV

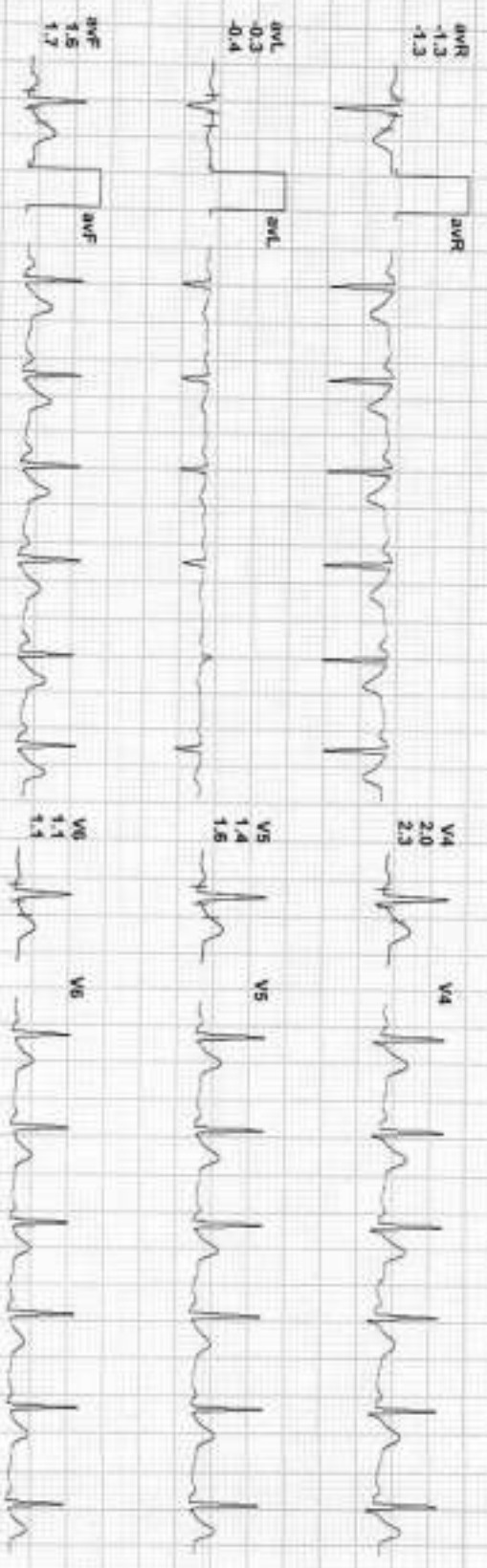
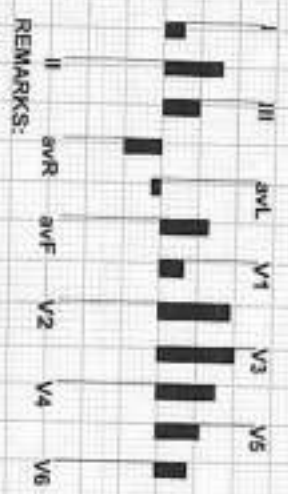
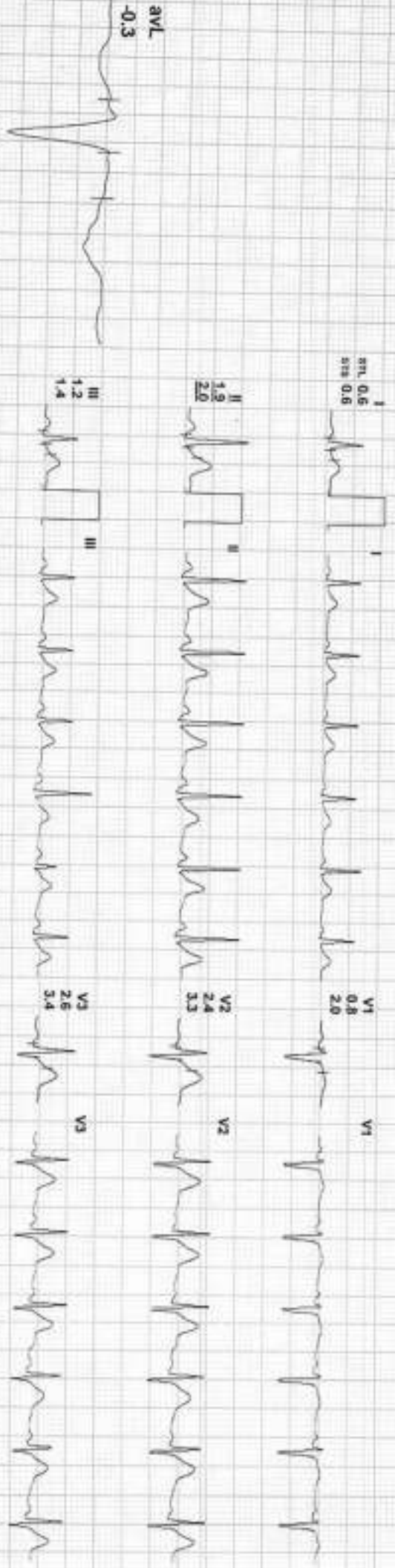

REMARKS:





Date: 02-Nov-2023 03:16:31 PM METS: 1.0/ 106 bpm 56% of THR BP: 120/80 mmHg Combined Medians/ BLC On/ Notch On/ HF 0.05 Hz/ LF 35 Hz

EXTime: 00:00 0.0 mph, 0.0%  
25 mm/Sec. 1.0 Cm/Div

4X 80 mS Post J



aVL -0.7

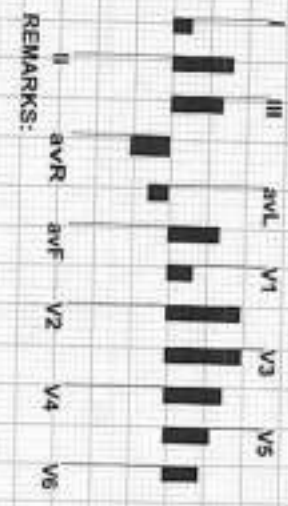

REMARKS:





Date: 02-Nov-2023 03:16:31 PM METS: 4.7/ 132 bpm 72% of THR BP- 130/85 mmHg Combined Mediana/ BLC Or/ Notch Or/ HF 0.05 HzLF 35 Hz  
4X 60 ms Post J

EXTime: 03:00 1.7 mph, 10.0%  
25 mm/Sec. 1.0 Cm/mV

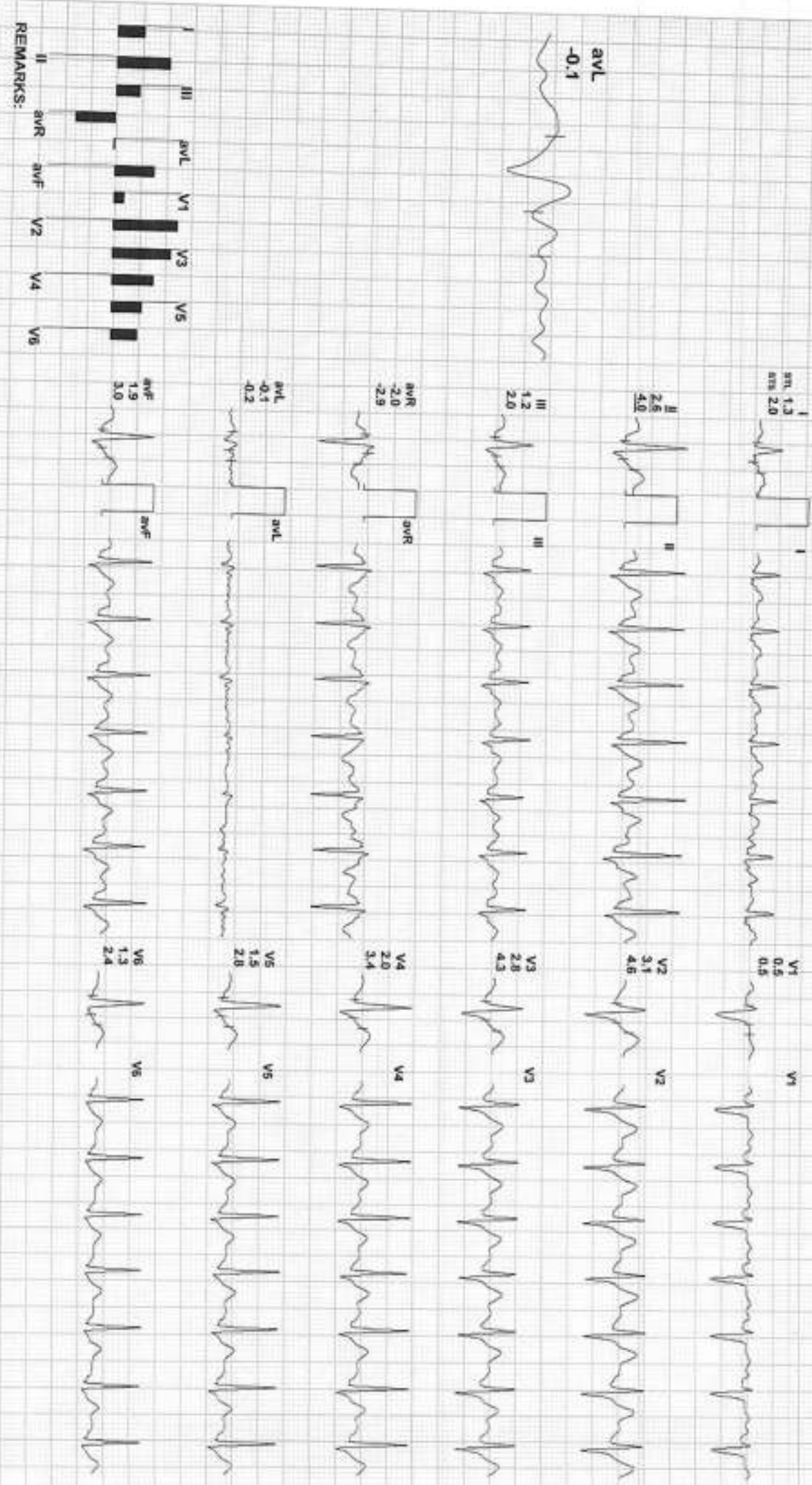

REMARKS:



Date: 02-Nov-2023 03:16:31 PM METS: 7.1 / 150 bpm 82% of THR BP: 145/90 mmHg Combined Mediana/ BLC On/ Notch On/ HF: 0.05 Hz/TF: 35 Hz  
 EXTime: 06:00 2.5 mph, 12.0%  
 60 ms Post J 25 mm/Sec. 1.0 Cal/cmV

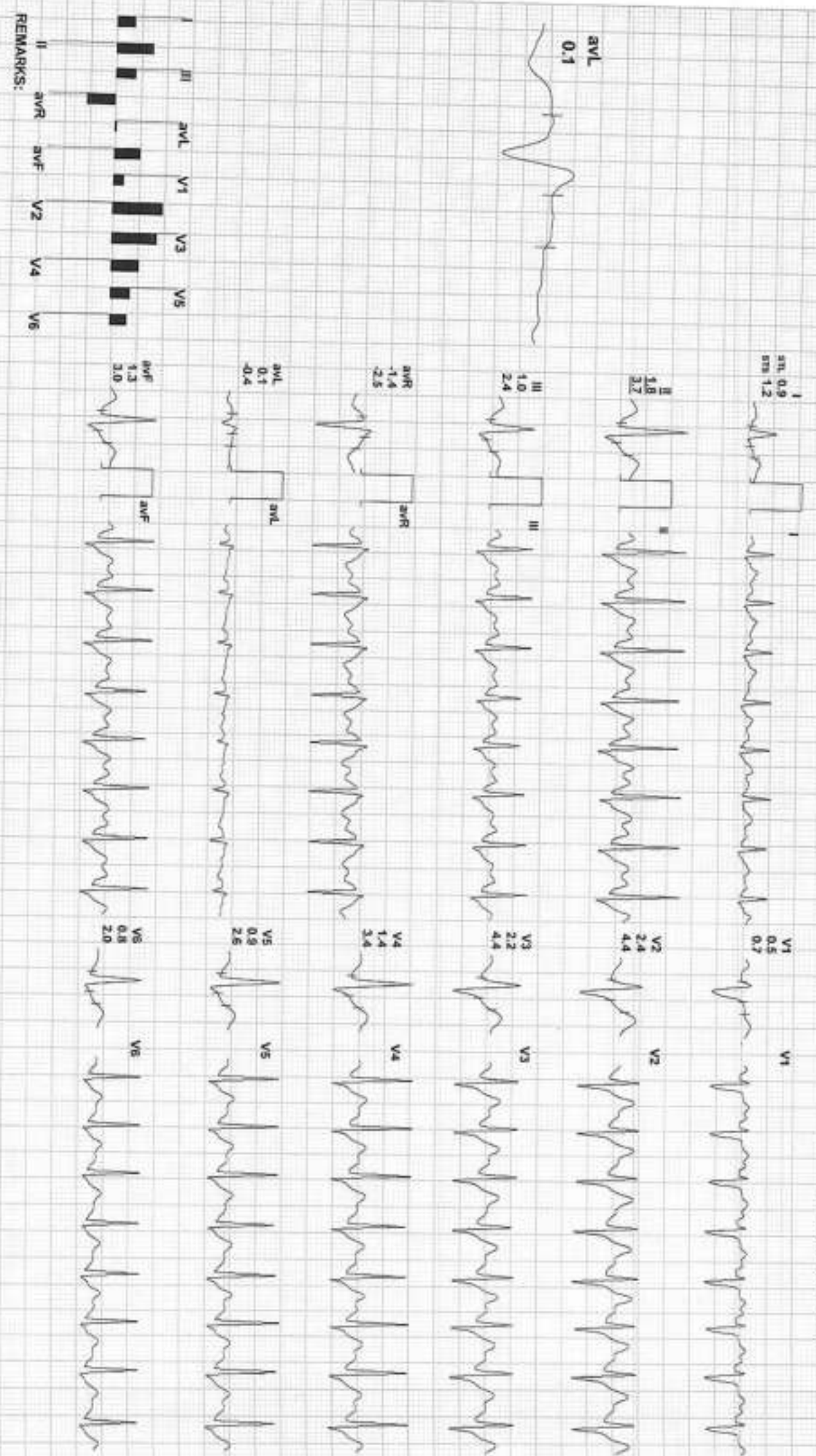



Date: 02-Nov-2023 03:16:31 PM METS: 10.2/ 180 bpm 98% of THR BP: 155/95 mmHg Combined Medians/ BLC On/ Notch On/ HF: 0.05 Hz/ LF: 35 Hz

EXTIME: 09:00 3.4 mph, 14.0% 25 mm/Sec, 1.0 Cm/mV

4X 60 ms Post J

avL 0.0



I 0.0  
II 0.0  
III 1.1



V1 0.7  
V2 6.3

V1 V2

II 0.3  
III 5.0

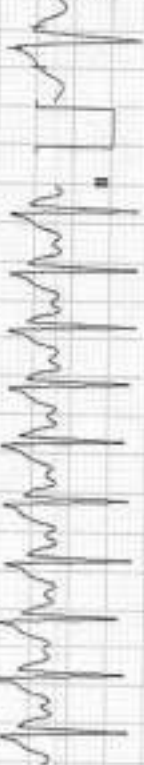

V2 1.3  
V3 9.3

V2 V3

III -0.1  
4.2



V3 0.8  
6.7

V3 V4

aVR 0.2  
-3.0



V4 0.1  
6.1

V4 V5

avL 0.0  
-1.6



V5 -0.2  
4.0

V5 V6

aVF -0.3  
4.4



V6 0.0  
2.7

V6 V7

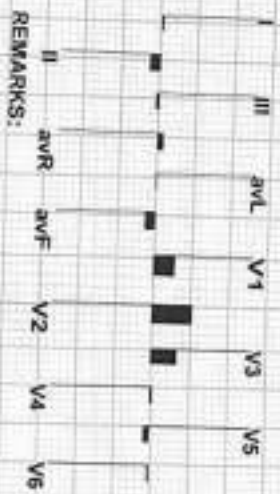

REMARKS:





470 / SUNIL KUMAR / 37 Yrs / M / 0 Cms / 0 Kg / HR : 116

Date: 02-Nov-2023 03:16:31 PM METS: 1.1/ 116 bpm 63% of THR BP: 155/95 mmHg Combined Medians/ BLC On/ Naich On/ HF 0.05 Hz/LF 35 Hz  
 AX 80 ms Post J  
 EXTime: 08:59 0.0 mph 0.0%  
 25 mm/Sec 1.0 Cm/mV

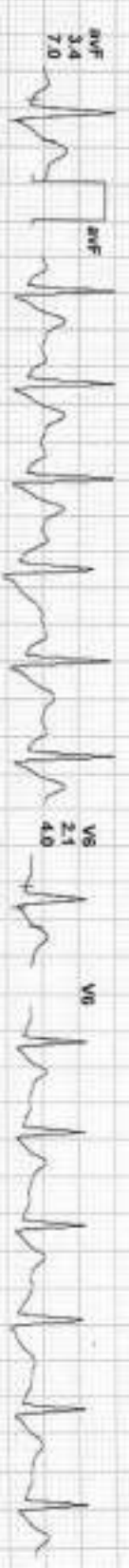
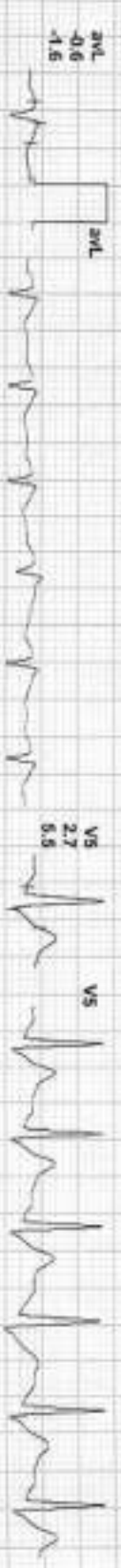

I  
1.6  
2.7

II  
4.2  
5.3

III  
2.6  
5.5

aVR  
2.9  
5.5

aVL  
0.6  
1.6

aVF  
3.4  
7.0

V1  
1.2  
4.1

V2  
5.5  
10.4

V3  
5.4  
10.4

V4  
3.8  
7.7

V5  
2.7  
5.5

V6  
2.1  
4.0



REMARKS:



Date: 02-Nov-2023 03:16:31 PM METS: 1.0/ 100 bpm 55% of THR BP: 156/95 mmHg Combined Medians/ BLC On/ Notch On/ HF 0.05 Hz/LF 35 Hz

EXTime: 08:59 0.0 mph, 0.0%  
25 mm/Sec. 1.0 Cm/mV

4X 50 ms Paper J

AVL -0.5

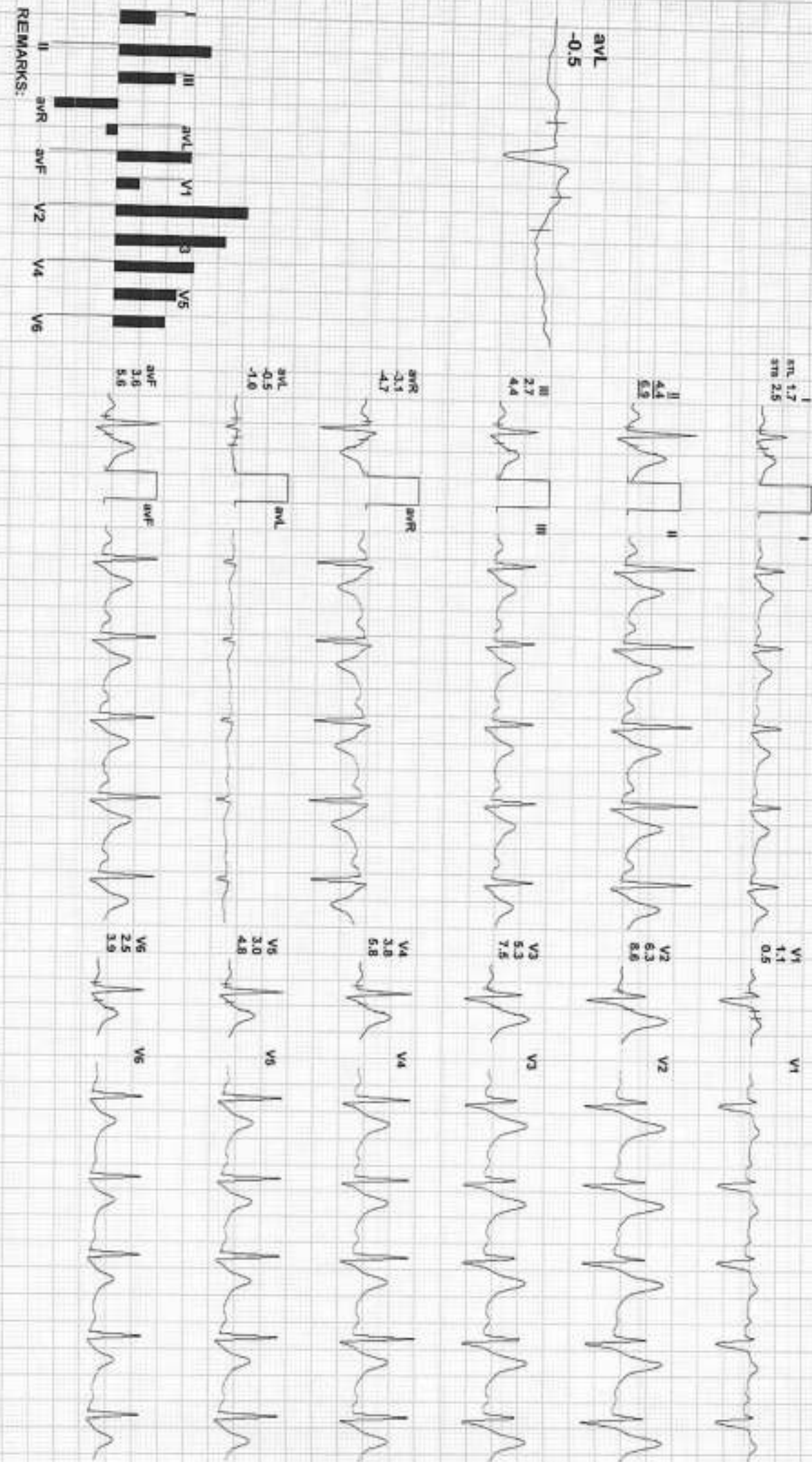

REMARKS:



Date: 02-Nov-2023 03:16:31 PM METS: 1.0/ 99 bpm 54% of THR BP: 140/85 mmHg Combined Medians/ BLC On/ Notch On/ HF: 0.05 Hz/ LF: 36 Hz  
AX 70 ms Post J

EXTIME: 08:59 0.0 mph, 0.0%  
25 mm/Sec, 1.0 Cm/mV

avL -0.5



I  
rS 1.4  
rSb 1.7



V1  
1.6  
0.9



II  
2.5  
4.3



V2  
6.4  
5.3



III  
2.1  
2.6



V3  
4.4  
4.6



avR  
-2.5  
3.0



V4  
3.1  
3.5



avL  
-0.5  
-0.5



V5  
2.4  
2.9



avF  
2.8  
3.5



V6  
2.0  
2.5

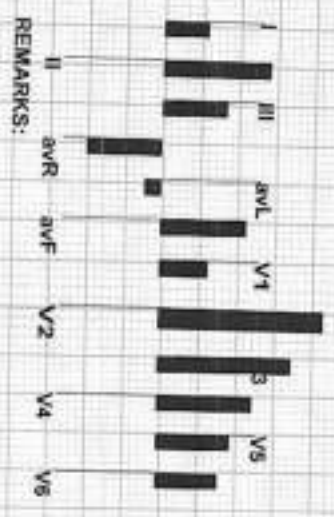

REMARKS:





Date: 02-Nov-2023 03:16:31 PM METS: 1.0/ 98 bpm 54% of THR EP: 130/80 mmHg Combined Medians/ BLC On/ Natch On/ HF 0.05 HzLF 35 Hz  
 EXTime: 08:59 0.0 mph 0.0%  
 25 mm/Sec. 1.0 Cm/mV

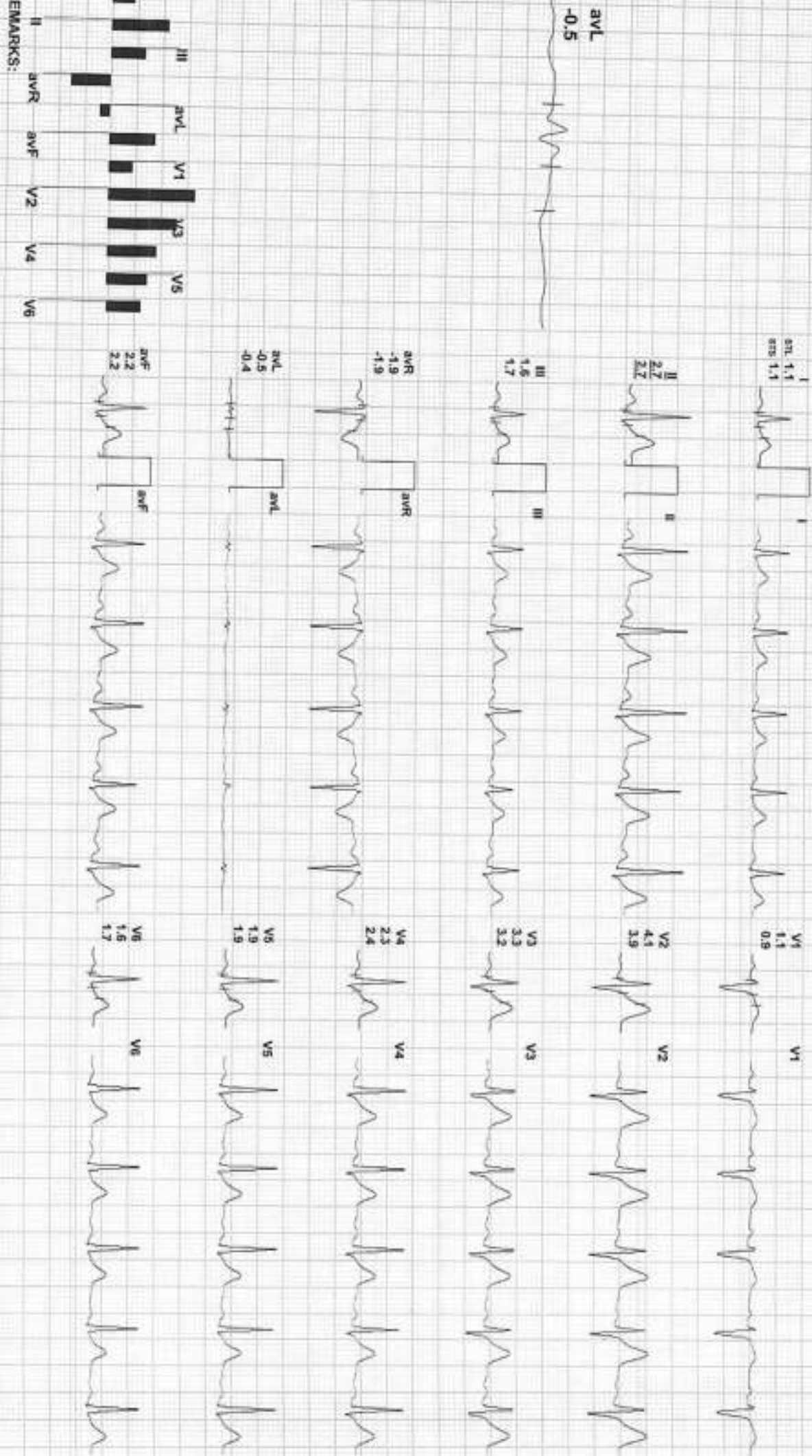

REMARKS:



Date: 02-Nov-2023 03:16:31 PM METS: 1.0/ 100 bpm 55% of THR BP: 130/80 mmHg Combined Medians/ BLC On/ Notch On/ HF 0.05 Hz/LF 35 Hz  
 4X 80 ms Post J

EXTime: 08:59 0.0 mph, 0.0%  
 25 mm/Sec 1.0 Cm/mV

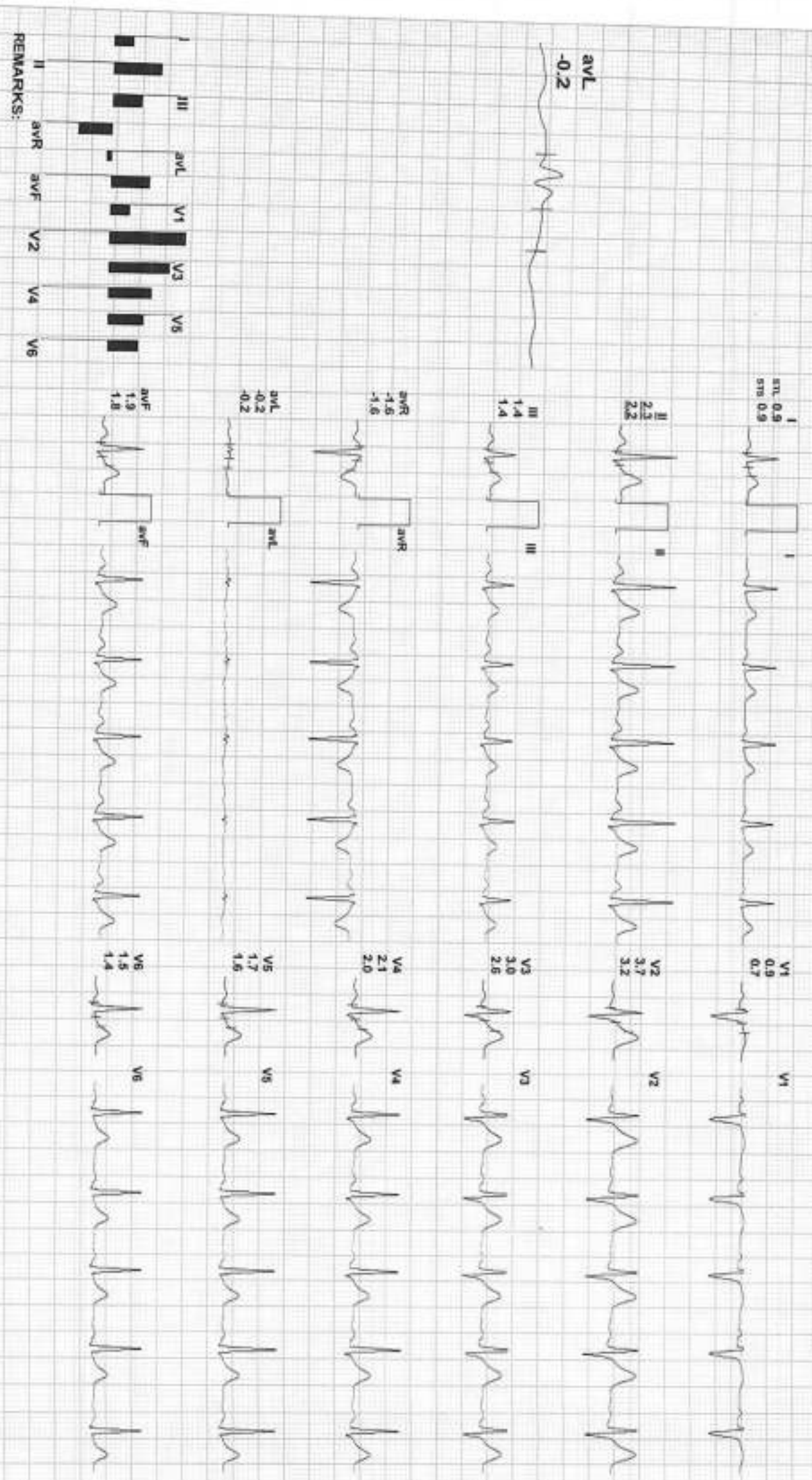

REMARKS:





R



MR. SUNIL KUMAR 37YRS BOB M CHEST PA 02-Nov-23 11:37  
ARAVALI HOSPITAL, 332 AMBAMATA SCHEME, UDAIPUR



# Aravali Hospital

332, Ambamata Scheme, Udaipur - 313 004

T: 91 294 2430222, 2431222

email : aravalihospital@yahoo.com



गुणवत्ता पूर्ण चिकित्सा सेवाओं के लिये  
भारत सरकार की  
अवॉलन्ट्री काउंसिल ऑफ हॉस्पिटल (OCI-NABH)  
द्वारा प्रमाणित

Date : 02/11/2023			
Patient's Name :	MR SUNIL KUMAR	Age: 37yrs	Sex: Male
Ref. By :	Dr.		

## ULTRA SONOGRAPHY REPORT – UPPER AND LOWER ABDOMEN

<b>Liver</b>	Liver is normal in size, shape, position & contour with normal homogenous echopattern. No evidence of any focal lesion is seen. IHBR are not dilated. Portal vein measures 11 mm. IVC is normal.
<b>Gall bladder</b>	GB is normal in size & shape. Its wall thickness is normal. No evidence of any calculi is seen. No pericholecystic fluid collection is seen.
<b>Pancreas</b>	Pancreas is normal in size, shape, position & contour with normal homogenous echo pattern. Pancreatic duct is not dilated.
<b>Spleen</b>	Spleen is normal in size, shape, position and contour with normal homogenous echo pattern. Splenic vein is not dilated.
<b>Kidneys</b>	Both kidneys are normal in size, shape, position & contour with well differentiated corticomedullary junction and normal cortical thickness. Pelvicalyceal system is not dilated. No evidence of any calculi is seen. Visualized portion of ureters appears normal. Right kidney measures 86x37 mm. Left kidney measures 90x47 mm
<b>Urinary Bladder</b>	Urinary bladder is well distended with urine & is normal in size, shape & contour with normal & smooth walls.
<b>Prostate</b>	Prostate is normal in size, shape, position & contour with normal homogenous echo pattern. It reveals normal & smooth capsule. Seminal vesicles are normal. Prostate measures 36x27x26 mm, vol-14 cc

## IMPRESSION    NORMAL STUDY

*Dr. SUHAIL KHAN*  
MBBS, MD (Radiology)  
Consultant Radiologist  
(RMC-16103)

*Dr. ANAND GUPTA*  
MBBS, DMRE  
Consultant Radiologist  
(RMC-17548)

Note: This report is not valid for medico legal purpose.  
Every report needs to be correlated and interpreted clinically.  
In case of any query, investigation may be repeated  
The foetal gender has not been detected nor disclosed to the

Helpline : 9352 108 108

www.aravalihospital.in

