

Consultant Radiologist & Sonologist

Dr. Roopa Goyal

MD (Radio-Diagnosis)

GOYAL
DIAGNOSTICS

4-D ULTRASOUND * COLOUR DOPPLER

SHOP NO. 16-17, 1ST FLOOR SHOPPING CENTRE, OPP. JLN HOSPITAL, AJMER -305 001 PHONE : 2428948

NAME- Mrs . Alpana Sharma

AGE- 31 yrs

DATE - 11-03-2023

REF.BY - Mediwheel

SKIAGRAM CHEST PA VIEW

Both cp angles are clear.
Cardiac size is within normal limits.
Both lungs fields are clear.

NAD IN HEART AND LUNGS.

Dr. DEVENDRA GUYAL (M.D.)
RMC No.: 004250/1500
Consultant Radiologist



USG ABDOMEN-PELVIS

NAME -- Alpana Sharma

AGE -- 31 Yrs

Date-- 11-03-2023

REF BY -- MEDIWHEEL

LIVER : is Normal in size 12.5 cm and shows homogeneous echotexture.
No evidence of intrahepatic biliary radicles dilatation / focal space occupying lesion.
The portal vein and common bile duct show normal caliber.

GALL BLADDER : distended and shows smooth walls. Wall thickness appears normal.
No evidence of sludge/ calculus . No evidence of pericholecystic collection.

SPLEEN: normal in size and shows normal echopattern.

PANCREAS: Normal in size , shape and position.
Parenchyma is homogenous.

KIDNEYS : Both the kidneys are normal in size , shape and location. Both show normal cortico- medullary differentiation.

No evidence of hydronephrosis or calculus.

Right kidney --measures 9.4 x 3.7 cm

Left kidney -- measures 10.0 x 4.4 cm

URINARY BLADDER : is distended with smooth walls.
No evidence of diverticulum or calculus

UTERUS: normal In Size Shape And Position
Myometrium is homogenous and normal in thickness.
Endometrium Is Normal

OVARY:

Right ovary shows a cyst of 2.7 x 2.0 cm with clear fluid

Left ovary :-- Appears normal

No evidence of ascites / pleural effusion.

IMPRESSION :--

- **Right Ovarian cyst of 2.7 x 2.0 cm with clear fluid .**
- **Rest of the abdominal organs are within normal limits.**

(Adv- clinical correlation , further evaluation)

Jt. DEVENDIYA GOYAL (M.D.)
RMC No. 00250/15000
Consultant Radiologist
AJMER

Consultant Radiologist &

Dr. Roopa

MD (Radio-Diagnosis)

SHOP NO. 16-17, 1ST FLOOR SHOPPING CENTRE, OPP. JLN HOSPITAL, AJMER -305 001 PHONE : 2428948

GOYAL
DIAGNOSTICS
4-D ULTRASOUND • COLOUR DOPPLER

NAME : MRS . ALPANA SHARMA DATE : 11-03-2023
AGE : 31 YRS REF BY : MEDIWHEEL
SEX : FEMALE

INTERPRETATION SUMMARY

- NORMAL CHAMBER DIMENSIONS
- INTACT IAS/ IVS
- ALL VALVES ARE NORMAL.
- MILD TR
- RVSP 30 MM HG
- NO RWMA : LVEF 65 %
- NO CLOT, VEGITATION.
- NO PERICARDIAL EFFUSION
- NORMAL PERICARDIUM

M.MODE/2D MEASUREMENTS (MM) & CALCULATIONS (ML)

LVID d	44.7	LVEDV	
LVID s	28.5	LVESV	
RVID(d)	---	SV	-
IVS d	9.3	F.S	35%
IVS S	13.6	EF	65%
LVPW d	10.2	C.O	-
LVPWS	14.3	MITRAL VALVE	-
AORTIC ROOT	27.0	EF SLOPE	-
LEFT ATRIUM	34.2	OPENING AMPLITUDE	-
AORTIC CUSP OPENING	-	E.P.S.S	-

DOPPLER MEASUREMENTS & CALCULATIONS:

STRUCTURE	MORPHOLOGY	VELOCITY(cm/sec.)	GRADIENT P/M	REGURGITATION
MITRAL VALVE	NORMAL	E- 117 A- 90	-	NIL
TRICUSPID VALVE	NORMAL	227	-	MILD
PUL VALVE	NORMAL	98	-	NIL
AORTIC VALVE	NORMAL	147	-	NIL

PULMONARY ARTERY	MITRAL VALVE AREA (BY P 1/2 T)
PEAK ACCELERATION TIME	PRESSURE HALF TIME
SYSTOLIC PRESSURE 30 MM HG	MVA

Dr. Roopa
RMC No. 204257/25000
Consultant Radiologist
And Specialist

अपराध है। इसकी शिकायत 104 टोल फ्री सेवा पर की जा सकेगी।

Time: 09:22:42

5 Seconds ECG Report

P-QRS-T Axis (38)-(37)-(37) deg

PR Interval: 0.16 sec
QRS Duration: 0.060 Sec
RR Interval: 0.78 sec

HR : 76 bpm
BP : 0.0 mmHg

10mm/10V, 25mm/1sec NASAN Simu.G BL U 6/1 13

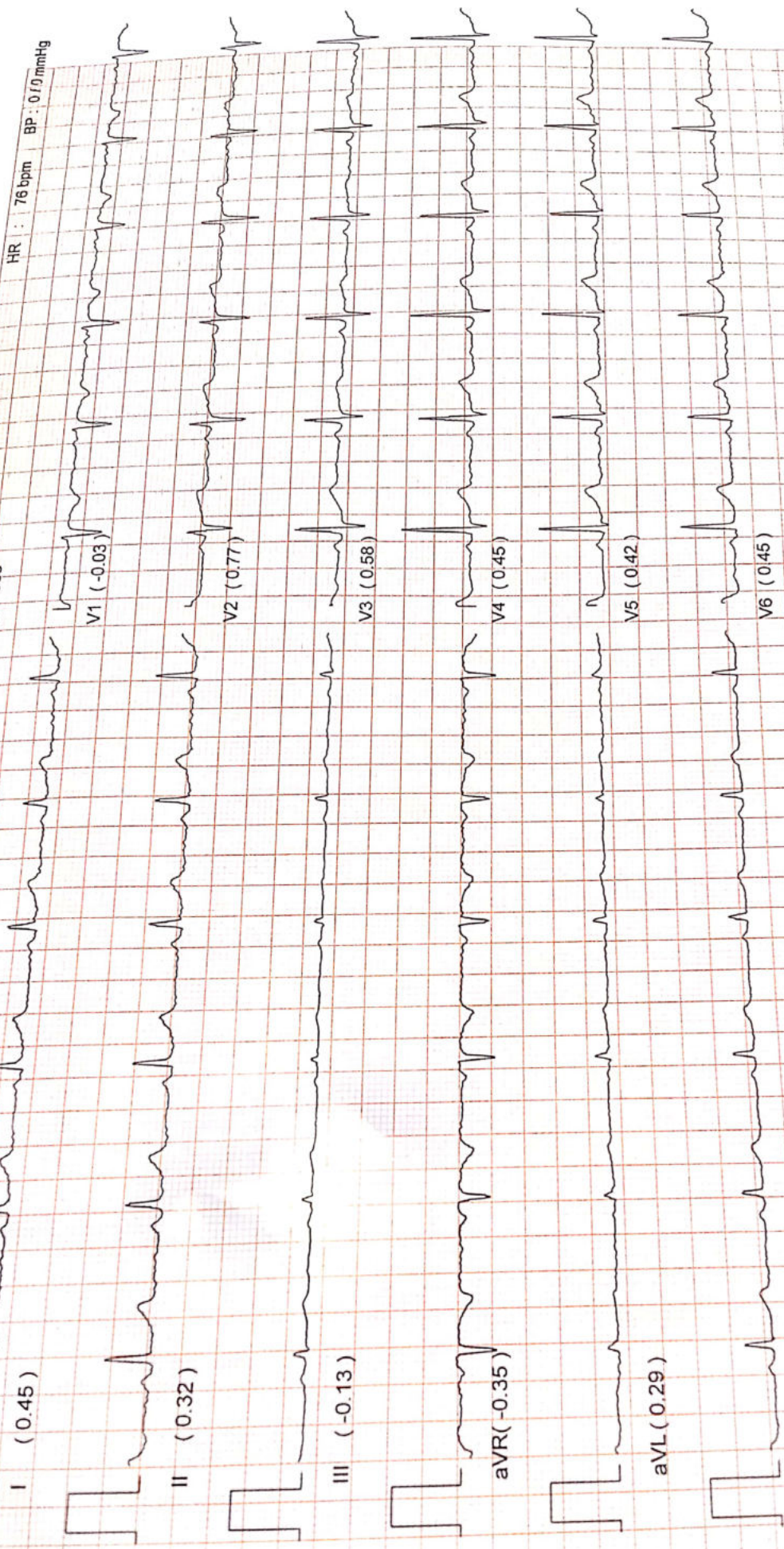

INTERPRETATION

aVF (0.10)
 Sinus Rhythm, PR is normal, Normal QRS Width, Normal QT interval, QRS Axis is normal.
 T wave inversion in Lead V1.
 Otherwise Normal ECG

DR
MD

ndo-74049

भारत सरकार
Government of India



अल्पना शर्मा
Alpa Sharma
जन्म तिथि / DOB: 01/07/1991
महिला / Female



30/12/2011

8339 0531 9125

मेरा आधार, मेरी पहचान

Alpa



भारतीय विशिष्ट पहचान प्राधिकरण
Unique Identification Authority of India



पता: C/O महेंद्र शर्मा, म.क्र.677/27 बी, तेले वाली गली,
वॉर्ड नंबर 14,, 48, रामगंज, अजमेर, राजस्थान, 305001

Address: C/O Mahendra Sharma, m.k.677/27 B,
telivvali gali,, ward number 14,, 48, Ramganj,
Ajmer, Rajasthan, 305001



8339 0531 9125

☎ 1947

✉ help@uidai.gov.in

🌐 www.uidai.gov.in