

Acc no:4182WK004059	Name: Mrs. Arya Anand	Age: 33 y	Sex: Female	Date: 11.11.23
---------------------	-----------------------	-----------	-------------	----------------

**RADIOLOGY DIVISION**

**US SCAN WHOLE ABDOMEN (TAS ONLY)**

**LIVER** is enlarged in size (16 cm). Margins are regular. **Hepatic parenchyma shows increased echogenicity**. No focal lesions seen. No dilatation of intrahepatic biliary radicles. CBD is not dilated. Portal vein is normal in caliber (10.2 mm).

**GALL BLADDER** is minimally distended. No pericholecystic fluid seen.

**SPLEEN** is normal in size (9 cm) and parenchymal echotexture. No focal lesion seen.

**PANCREAS** Head and body visualized, appears normal in size and parenchymal echotexture. Pancreatic duct is not dilated.

**RIGHT KIDNEY** is normal in size (10.3 x 3.9 cm) and shows normal parenchymal echotexture. Cortico medullary differentiation is maintained. Parenchymal thickness is normal. No echogenic focus with shadowing suggestive of renal calculi seen. No dilatation of pelvicalyceal system seen. Ureter is not dilated. Perinephric spaces are normal.

**LEFT KIDNEY** is normal in size (11.4 x 4.8 cm) and shows normal parenchymal echotexture. Cortico medullary differentiation is maintained. Parenchymal thickness is normal. No echogenic focus with shadowing suggestive of renal calculi seen. No dilatation of pelvicalyceal system seen. Ureter is not dilated. Perinephric spaces are normal.

**PARAAORTIC AREA** No retroperitoneal lymphadenopathy or mass seen.

**URINARY BLADDER** is distended, normal in wall thickness, lumen clear.

**UTERUS** measures 8.4 x 3 x 3.9 cm, myometrial echopattern normal. No focal lesions seen. Endometrial thickness is 6.3 mm. *Menstrual cup noted in situ*

Both ovaries are normal. Right ovary measures 3.1 x 1.4 cm. Left ovary measures 3.4 x 1 cm. No adnexal mass seen. No fluid in pouch of Douglas.

No ascites or pleural effusion.

**Gaseous distension of bowel loops noted. No obvious bowel wall thickening seen sonologically.**

**CONCLUSION:-**

- **Hepatomegaly with grade I / II fatty changes - Correlate with LFT.**

*Nisha*  
**Dr. Nisha Unni MD , DNB ( RD )**  
**Consultant radiologist.**

*Thanks for referral. Your feedback will be appreciated.*

*(Please bring relevant investigation reports during all visits)*

*Because of technical and technological limitations complete accuracy cannot be assured on imaging.*

*Suggested correlation with clinical findings and other relevant investigations consultations , and if required repeat imaging recommended in the event of controversies. AR*

**(For appointments / any clarification of report please contact 9496005190 between 9 am – 5.30 pm).**

**DDRC** agilus Pathlabs Limited.

Corp. Office : Express House, Second Floor, Opp. Pothys Silks, Banerjee Road, Kaloore -682017

Contact :- 93334 93334, Web :- www.ddrcagilus.com Email :- info.ddrc@agilus.in





DDRC AGILUS  
ARYA ANAND 33Y F 11/11/2023 CHEST-PA WK004059 ne



V1

V2

V3

V4

ID: 004059

Diagnosis Information:

Female / mmHg  
33Years cm kg

*Amf  
Hamed*

HR : 73 bpm  
P : 114 ms  
PR : 164 ms  
QRS : 96 ms  
QT/QTc : 376/417 ms  
P/QRS/T : 51/67/-19 °  
RV5/SVI : 0.972/0.445 mV  
Report Confirmed by:



/6

Standard

Standard	L 1	L II	L III	L III Inspiration

ID: 004059 11-11-2023 11:05:24 AM

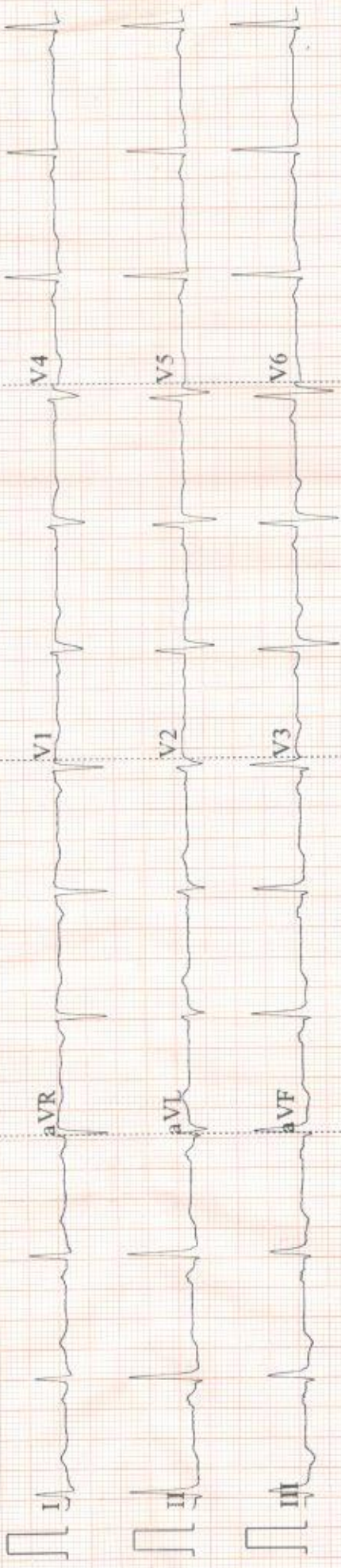

0.5~35Hz AC50 25mm/s 10mm/mV ♥75 V1.0 SEMIP V1.7 DDRC-AGILUS

AGILUS CE

**PATIENT NAME : MRS ARYA ANAND**
**REF. DOCTOR : SELF**
**CODE/NAME & ADDRESS : CA00010147 -**

 MEDIWHEEL ARCOFEMI HEALTHCARE LIMITED  
 F701A, LADO SARAI, NEW DELHI, SOUTH DELHI,  
 DELHI,  
 SOUTH DELHI 110030  
 8800465156

**ACCESSION NO : 4182WK004059**
**PATIENT ID : MRSAF1111904182**
**CLIENT PATIENT ID:**
**ABHA NO :**
**AGE/SEX : 33 Years Female**
**DRAWN :**
**RECEIVED : 11/11/2023 08:54:45**
**REPORTED : 12/11/2023 08:31:11**

Test Report Status	<u>Preliminary</u>	Results	Biological Reference Interval	Units
--------------------	--------------------	---------	-------------------------------	-------

**MEDIWHEEL HEALTH CHECKUP BELOW 40(F)TMT**
**TREADMILL TEST**

TREADMILL TEST REPORT GIVEN

**PHYSICAL EXAMINATION**

PHYSICAL EXAMINATION REPORT GIVEN

  
**DR NISHA UNNI, MBBS,MD**  
**(RD),DNB (Reg.No:50162)**  
**Consultant Radiologist**

View Details



View Report

**PERFORMED AT :**

 DDRC AGILUS PATHLABS LIMITED  
 ASTER SQUARE BUILDING, ULLOOR,  
 MEDICAL COLLEGE P.O  
 TRIVANDRUM, 695011  
 KERALA, INDIA  
 Tel : 93334 93334, Fax : CIN - U85190MH2006PTC161480  
 Email : customercare.ddrc@agilus.in

**Patient Ref. No. 66600006693044**



**PATIENT NAME : MRS ARYA ANAND**
**REF. DOCTOR : SELF**
**CODE/NAME & ADDRESS : CA00010147 -**

 MEDIWHEEL ARCOFEMI HEALTHCARE LIMITED  
 F701A, LADO SARAI, NEW DELHI, SOUTH DELHI,  
 DELHI,  
 SOUTH DELHI 110030  
 8800465156

**ACCESSION NO : 4182WK004059**
**PATIENT ID : MRSAF1111904182**
**CLIENT PATIENT ID:**
**ABHA NO :**
**AGE/SEX : 33 Years Female**
**DRAWN :**
**RECEIVED : 11/11/2023 08:54:45**
**REPORTED : 12/11/2023 08:31:11**

Test Report Status	Preliminary	Results	Units
--------------------	-------------	---------	-------

**MEDIWHEEL HEALTH CHECKUP BELOW 40(F)TMT**
**ECG WITH REPORT**
**REPORT**

REPORT GIVEN

**USG ABDOMEN AND PELVIS**
**REPORT**

REPORT GIVEN

**CHEST X-RAY WITH REPORT**
**REPORT**

REPORT GIVEN

**HAEMATOLOGY**
**MEDIWHEEL HEALTH CHECKUP BELOW 40(F)TMT**
**GLYCOSYLATED HEMOGLOBIN(HBA1C), EDTA WHOLE BLOOD**

HBA1C	4.9	Non-diabetic Adult < 5.7 Pre-diabetes 5.7 - 6.4 Diabetes diagnosis: > or = 6.5 Therapeutic goals: < 7.0 Action suggested : > 8.0 (ADA Guideline 2021)	%
MEAN PLASMA GLUCOSE	93.9	< 116.0	mg/dL

**BLOOD COUNTS,EDTA WHOLE BLOOD**

HEMOGLOBIN	12.3	12.0 - 15.0	g/dL
RED BLOOD CELL COUNT	4.41	3.80 - 4.80	mil/ $\mu$ L

**DR NISHA UNNI, MBBS,MD**  
 (RD),DNB (Reg.No:50162)  
 Consultant Radiologist

**DR.VAISHALI RAJAN, MBBS DCP**  
 (Pathology)  
 (Reg No - TCC 27150)  
 HOD - HAEMATOLOGY

**DR. ASTHA YADAV, MD**  
 Biochemistry  
 (Reg No - DMC/R/20690)  
 CONSULTANT BIOCHEMIST

View Details



View Report

Page 2 Of 9

**PERFORMED AT :**

 DDRC AGILUS PATHLABS LIMITED  
 ASTER SQUARE BUILDING, ULLOOR,  
 MEDICAL COLLEGE P.O  
 TRIVANDRUM, 695011  
 KERALA, INDIA  
 Tel : 93334 93334, Fax : CIN - U85190MH2006PTC161480  
 Email : customercare.ddrc@agilus.in

Patient Ref. No. 66600006693044

**PATIENT NAME : MRS ARYA ANAND**

**REF. DOCTOR : SELF**

**CODE/NAME & ADDRESS :** CA00010147 -  
 MEDIWHEEL ARCOFEMI HEALTHCARE LIMITED  
 F701A, LADO SARAI, NEW DELHI, SOUTH DELHI,  
 DELHI,  
 SOUTH DELHI 110030  
 8800465156

**ACCESSION NO :** **4182WK004059**  
**PATIENT ID :** MRSAF1111904182  
**CLIENT PATIENT ID:**  
**ABHA NO :**

**AGE/SEX :** 33 Years Female  
**DRAWN :**  
**RECEIVED :** 11/11/2023 08:54:45  
**REPORTED :** 12/11/2023 08:31:11

Test Report Status	Preliminary	Results	Units
--------------------	-------------	---------	-------

WHITE BLOOD CELL COUNT	6.69	4.0 - 10.0	thou/ $\mu$ L
PLATELET COUNT	270	150 - 410	thou/ $\mu$ L

**RBC AND PLATELET INDICES**

HEMATOCRIT	38.3	36.0 - 46.0	%
MEAN CORPUSCULAR VOL	86.8	83.0 - 101	fL
MEAN CORPUSCULAR HGB.	27.9	27.0 - 32.0	pg
MEAN CORPUSCULAR HEMOGLOBIN CONCENTRATION	32.1	31.50 - 34.50	g/dL
RED CELL DISTRIBUTION WIDTH	11.8	11.60 - 14.0	%
MENTZER INDEX	19.7		
MEAN PLATELET VOLUME	9.8	6.80 - 10.90	fL

**WBC DIFFERENTIAL COUNT**

SEGMENTED NEUTROPHILS	64	40.0 - 80.0	%
LYMPHOCYTES	27	20.0 - 40.0	%
MONOCYTES	3	2.0 - 10.0	%
EOSINOPHILS	6	1.0 - 6.0	%
BASOPHILS	0	0.0 - 1.0	%
ABSOLUTE NEUTROPHIL COUNT	4.27	2.0 - 7.0	thou/ $\mu$ L
ABSOLUTE LYMPHOCYTE COUNT	1.80	1.0 - 3.0	thou/ $\mu$ L
ABSOLUTE MONOCYTE COUNT	<b>0.17 Low</b>	0.20 - 1.0	thou/ $\mu$ L
ABSOLUTE EOSINOPHIL COUNT	0.41	0.02 - 0.50	thou/ $\mu$ L
ABSOLUTE BASOPHIL COUNT	<b>0.00 Low</b>	0.02 - 0.10	thou/ $\mu$ L
NEUTROPHIL LYMPHOCYTE RATIO (NLR)	2.4		

**ERYTHROCYTE SEDIMENTATION RATE (ESR), WHOLE BLOOD**

SEDIMENTATION RATE (ESR)	<b>45 High</b>	0 - 20	mm at 1 hr
--------------------------	----------------	--------	------------

**DR. VAISHALI RAJAN, MBBS DCP**  
 (Pathology)  
 (Reg No - TCC 27150)  
 HOD - HAEMATOLOGY

**DR. ASTHA YADAV, MD**  
 Biochemistry  
 (Reg No - DMC/R/20690)  
 CONSULTANT BIOCHEMIST



View Details



View Report

**PERFORMED AT :**

DDRC AGILUS PATHLABS LIMITED  
 ASTER SQUARE BUILDING, ULLOOR,  
 MEDICAL COLLEGE P.O  
 TRIVANDRUM, 695011  
 KERALA, INDIA  
 Tel : 93334 93334, Fax : CIN - U85190MH2006PTC161480  
 Email : customercare.ddrc@agilus.in



**Patient Ref. No. 66600006693044**



**PATIENT NAME : MRS ARYA ANAND**
**REF. DOCTOR : SELF**
**CODE/NAME & ADDRESS :** CA00010147 -

 MEDIWHEEL ARCOFEMI HEALTHCARE LIMITED  
 F701A, LADO SARAI, NEW DELHI, SOUTH DELHI,  
 DELHI,  
 SOUTH DELHI 110030  
 8800465156

**ACCESSION NO :** 4182WK004059

**PATIENT ID :** MRSAF1111904182

**CLIENT PATIENT ID:**
**ABHA NO :**
**AGE/SEX :** 33 Years Female

**DRAWN :**
**RECEIVED :** 11/11/2023 08:54:45

**REPORTED :** 12/11/2023 08:31:11

Test Report Status	Preliminary	Results	Units
--------------------	-------------	---------	-------

**SUGAR URINE - POST PRANDIAL**

SUGAR URINE - POST PRANDIAL

NOT DETECTED

NOT DETECTED

**SUGAR URINE - FASTING**

SUGAR URINE - FASTING

NOT DETECTED

NOT DETECTED

**IMMUNOHAEMATOLOGY**
**MEDIWHEEL HEALTH CHECKUP BELOW 40(F)TMT**
**ABO GROUP & RH TYPE, EDTA WHOLE BLOOD**

ABO GROUP

TYPE A

RH TYPE

POSITIVE

METHOD : COLUMN AGGLUTINATION TECHNOLOGY

**BIO CHEMISTRY**
**MEDIWHEEL HEALTH CHECKUP BELOW 40(F)TMT**
**BLOOD UREA NITROGEN (BUN), SERUM**

BLOOD UREA NITROGEN

7

Adult(&lt;60 yrs) : 6 to 20

mg/dL

**BUN/CREAT RATIO**

BUN/CREAT RATIO

13.2

**DR. ASTHA YADAV, MD**  
 Biochemistry  
 (Reg No - DMC/R/20690)  
 CONSULTANT BIOCHEMIST

**DR. VAISHALI RAJAN, MBBS DCP**  
 (Pathology)  
 (Reg No - TCC 27150)  
 HOD - HAEMATOLOGY

Page 4 Of 9



View Details



View Report

**PERFORMED AT :**

 DDRC AGILUS PATHLABS LIMITED  
 ASTER SQUARE BUILDING, ULLOOR,  
 MEDICAL COLLEGE P.O  
 TRIVANDRUM, 695011  
 KERALA, INDIA  
 Tel : 93334 93334, Fax : CIN - U85190MH2006PTC161480  
 Email : customercare.ddrc@agilus.in

Patient Ref. No. 66600006693044

<b>PATIENT NAME : MRS ARYA ANAND</b>		<b>REF. DOCTOR : SELF</b>	
<b>CODE/NAME &amp; ADDRESS :</b> CA00010147 - MEDIWHEEL ARCOFEMI HEALTHCARE LIMITED F701A, LADO SARAI, NEW DELHI,SOUTH DELHI, DELHI, SOUTH DELHI 110030 8800465156	<b>ACCESSION NO :</b> <b>4182WK004059</b>	<b>AGE/SEX :</b> 33 Years Female	
	<b>PATIENT ID :</b> MRSAF1111904182	<b>DRAWN :</b>	
	<b>CLIENT PATIENT ID:</b>	<b>RECEIVED :</b> 11/11/2023 08:54:45	
	<b>ABHA NO :</b>	<b>REPORTED :</b> 12/11/2023 08:31:11	

Test Report Status	Preliminary	Results	Units
--------------------	-------------	---------	-------

**CREATININE, SERUM**

CREATININE 0.53 18 - 60 yrs : 0.6 - 1.1 mg/dL

**GLUCOSE, POST-PRANDIAL, PLASMA**

GLUCOSE, POST-PRANDIAL, PLASMA 75 Diabetes Mellitus : > or = 200. mg/dL  
Impaired Glucose tolerance/  
Prediabetes : 140 - 199.  
Hypoglycemia : < 55.

**Comments**

Kindly correlate clinically.  
Kindly contact lab within 24 hrs, if clinically not correlated.

**GLUCOSE FASTING,FLUORIDE PLASMA**

FBS (FASTING BLOOD SUGAR) 89 Diabetes Mellitus : > or = 126. mg/dL  
Impaired fasting Glucose/  
Prediabetes : 101 - 125.  
Hypoglycemia : < 55.

**LIVER FUNCTION TEST WITH GGT**

BILIRUBIN, TOTAL 0.47 General Range : < 1.1 mg/dL  
BILIRUBIN, DIRECT 0.17 General Range : < 0.3 mg/dL  
BILIRUBIN, INDIRECT 0.30 General Range : <0.85 mg/dL  
TOTAL PROTEIN 7.9 Ambulatory : 6.4 - 8.3 g/dL  
Recumbant : 6 - 7.8  
ALBUMIN 4.4 20-60yrs : 3.5 - 5.2 g/dL  
GLOBULIN 3.5 General Range : 2 - 3.5 g/dL  
Premature Neonates : 0.29 -

**DR. ASTHA YADAV, MD**  
**Biochemistry**  
**(Reg No - DMC/R/20690)**  
**CONSULTANT BIOCHEMIST**



View Details



View Report

**PERFORMED AT :**

DDRC AGILUS PATHLABS LIMITED  
ASTER SQUARE BUILDING, ULLOOR,  
MEDICAL COLLEGE P.O  
TRIVANDRUM, 695011  
KERALA, INDIA  
Tel : 93334 93334, Fax : CIN - U85190MH2006PTC161480  
Email : customercare.ddrc@agilus.in



**Patient Ref. No. 66600006693044**

<b>PATIENT NAME : MRS ARYA ANAND</b>		<b>REF. DOCTOR : SELF</b>	
<b>CODE/NAME &amp; ADDRESS :</b> CA00010147 - MEDIWHEEL ARCOFEMI HEALTHCARE LIMITED F701A, LADO SARAI, NEW DELHI,SOUTH DELHI, DELHI, SOUTH DELHI 110030 8800465156	<b>ACCESSION NO :</b> <b>4182WK004059</b>	<b>AGE/SEX :</b> 33 Years Female	
	<b>PATIENT ID :</b> MRSAF1111904182	<b>DRAWN :</b>	
	<b>CLIENT PATIENT ID:</b>	<b>RECEIVED :</b> 11/11/2023 08:54:45	
	<b>ABHA NO :</b>	<b>REPORTED :</b> 12/11/2023 08:31:11	

Test Report Status	Preliminary	Results	Units
--------------------	-------------	---------	-------

ALBUMIN/GLOBULIN RATIO	1.3	1.04 General Range : 1.1 - 2.5	RATIO
ASPARTATE AMINOTRANSFERASE (AST/SGOT)	13	Adults : < 33	U/L
ALANINE AMINOTRANSFERASE (ALT/SGPT)	11	Adults : < 34	U/L
ALKALINE PHOSPHATASE	98	Adult (<60yrs) : 35 - 105	U/L
GAMMA GLUTAMYL TRANSFERASE (GGT)	12	Adult (female) : < 40	U/L

**TOTAL PROTEIN, SERUM**

TOTAL PROTEIN	7.9	Ambulatory : 6.4 - 8.3 Recumbant : 6 - 7.8	g/dL
---------------	-----	---	------

**URIC ACID, SERUM**

URIC ACID	3.8	Adults : 2.4-5.7	mg/dL
-----------	-----	------------------	-------

**BIOCHEMISTRY - LIPID**

**MEDIWHEEL HEALTH CHECKUP BELOW 40(F)TMT**

**LIPID PROFILE, SERUM**

CHOLESTEROL	<b>246 High</b>	Desirable : < 200 Borderline : 200-239 High : >or= 240	mg/dL
TRIGLYCERIDES	128	Normal : < 150 High : 150-199 Hypertriglyceridemia : 200-499 Very High : > 499	mg/dL
HDL CHOLESTEROL	<b>37 Low</b>	General range : 40-60	mg/dL
LDL CHOLESTEROL, DIRECT	<b>188 High</b>	Optimum : < 100 Above Optimum : 100-139 Borderline High : 130-159 High : 160-189	mg/dL

**DR. ASTHA YADAV, MD**  
**Biochemistry**  
**(Reg No - DMC/R/20690)**  
**CONSULTANT BIOCHEMIST**



View Details



View Report

**PERFORMED AT :**

DDRC AGILUS PATHLABS LIMITED  
 ASTER SQUARE BUILDING, ULLOOR,  
 MEDICAL COLLEGE P.O  
 TRIVANDRUM, 695011  
 KERALA, INDIA  
 Tel : 93334 93334, Fax : CIN - U85190MH2006PTC161480  
 Email : customercare.ddrc@agilus.in



**Patient Ref. No. 66600006693044**

<b>PATIENT NAME : MRS ARYA ANAND</b>		<b>REF. DOCTOR : SELF</b>	
<b>CODE/NAME &amp; ADDRESS : CA00010147 -</b> MEDIWHEEL ARCOFEMI HEALTHCARE LIMITED F701A, LADO SARAI, NEW DELHI,SOUTH DELHI, DELHI, SOUTH DELHI 110030 8800465156		<b>ACCESSION NO : 4182WK004059</b>	<b>AGE/SEX : 33 Years Female</b>
		<b>PATIENT ID : MRSAF1111904182</b>	<b>DRAWN :</b>
		<b>CLIENT PATIENT ID:</b>	<b>RECEIVED : 11/11/2023 08:54:45</b>
		<b>ABHA NO :</b>	<b>REPORTED : 12/11/2023 08:31:11</b>

Test Report Status	Preliminary	Results	Units
NON HDL CHOLESTEROL		<b>209 High</b>	mg/dL
		Very High : >or= 190 Desirable : < 130 Above Desirable : 130 -159 Borderline High : 160 - 189 High : 190 - 219 Very high : > / = 220	
VERY LOW DENSITY LIPOPROTEIN CHOL/HDL RATIO		25.6	mg/dL
		</= 30.0	
LDL/HDL RATIO		6.7	
		Low Risk : 3.3 - 4.4 Average Risk : 4.5 - 7.0 Moderate Risk : 7.1 - 11.0 High Risk : > 11.0	
		Desirable/Low Risk - 0.5-3 Borderline/Moderate Risk- 3.1-6 High Risk- >6.0	

**SPECIALISED CHEMISTRY - HORMONE**

**MEDIWHEEL HEALTH CHECKUP BELOW 40(F)TMT**

**THYROID PANEL, SERUM**

T3	110.00	Non-Pregnant : 80-200	ng/dL
		Pregnant Trimester-wise 1st : 81-190 2nd : 100-260 3rd : 100-260	
T4	9.12	Adults : 4.5-12.1	µg/dl
TSH 3RD GENERATION	0.683	Non-Pregnant : 0.4-4.2	µIU/mL
		Pregnant Trimester-wise : 1st : 0.1 - 2.5 2nd : 0.2 - 3 3rd : 0.3 - 3	

**DR. ASTHA YADAV, MD**  
Biochemistry  
(Reg No - DMC/R/20690)  
CONSULTANT BIOCHEMIST



View Details



View Report

**PERFORMED AT :**

DDRC AGILUS PATHLABS LIMITED  
ASTER SQUARE BUILDING, ULLOOR,  
MEDICAL COLLEGE P.O  
TRIVANDRUM, 695011  
KERALA, INDIA  
Tel : 93334 93334, Fax : CIN - U85190MH2006PTC161480  
Email : customercare.ddrc@agilus.in



**Patient Ref. No. 66600006693044**



<b>PATIENT NAME : MRS ARYA ANAND</b>		<b>REF. DOCTOR : SELF</b>	
<b>CODE/NAME &amp; ADDRESS : CA00010147 -</b> MEDIWHEEL ARCOFEMI HEALTHCARE LIMITED F701A, LADO SARAI, NEW DELHI, SOUTH DELHI, DELHI, SOUTH DELHI 110030 8800465156		<b>ACCESSION NO : 4182WK004059</b>	<b>AGE/SEX : 33 Years Female</b>
		<b>PATIENT ID : MRSAF1111904182</b>	<b>DRAWN :</b>
		<b>CLIENT PATIENT ID:</b>	<b>RECEIVED : 11/11/2023 08:54:45</b>
		<b>ABHA NO :</b>	<b>REPORTED : 12/11/2023 08:31:11</b>

Test Report Status	Preliminary	Results	Units
--------------------	-------------	---------	-------

**CLINICAL PATH - URINALYSIS**

**MEDIWHEEL HEALTH CHECKUP BELOW 40(F)TMT**

**PHYSICAL EXAMINATION, URINE**

COLOR	YELLOW
APPEARANCE	CLEAR

**CHEMICAL EXAMINATION, URINE**

PH	6.0	4.7 - 7.5
SPECIFIC GRAVITY	1.016	1.003 - 1.035
PROTEIN	NEGATIVE	NOT DETECTED
GLUCOSE	NEGATIVE	NOT DETECTED
KETONES	NEGATIVE	NOT DETECTED
BLOOD	NEGATIVE	NOT DETECTED
BILIRUBIN	NEGATIVE	NOT DETECTED
UROBILINOGEN	NORMAL	NORMAL
METHOD : DIPSTICK		
NITRITE	NEGATIVE	NOT DETECTED

**MICROSCOPIC EXAMINATION, URINE**

RED BLOOD CELLS	NOT DETECTED	NOT DETECTED	/HPF
WBC	0-1	0-5	/HPF
EPITHELIAL CELLS	0-1	0-5	/HPF
CASTS	NEGATIVE		
CRYSTALS	NEGATIVE		
REMARKS	NIL		

METHOD : AUTOMATED ANALYSER, MICROSCOPY

**DR. ASTHA YADAV, MD**  
Biochemistry  
(Reg No - DMC/R/20690)  
CONSULTANT BIOCHEMIST

**DR. VAISHALI RAJAN, MBBS DCP**  
(Pathology)  
(Reg No - TCC 27150)  
HOD - HAEMATOLOGY



View Details



View Report

**PERFORMED AT :**

DDRC AGILUS PATHLABS LIMITED  
ASTER SQUARE BUILDING, ULLOOR,  
MEDICAL COLLEGE P.O  
TRIVANDRUM, 695011  
KERALA, INDIA  
Tel : 93334 93334, Fax : CIN - U85190MH2006PTC161480  
Email : customercare.ddrc@agilus.in



Patient Ref. No. 66600006693044

**PATIENT NAME : MRS ARYA ANAND**

**REF. DOCTOR : SELF**

**CODE/NAME & ADDRESS :** CA00010147 -  
 MEDIWHEEL ARCOFEMI HEALTHCARE LIMITED  
 F701A, LADO SARAI, NEW DELHI,SOUTH DELHI,  
 DELHI,  
 SOUTH DELHI 110030  
 8800465156

**ACCESSION NO :** **4182WK004059**  
**PATIENT ID :** MRSAF1111904182  
**CLIENT PATIENT ID:**  
**ABHA NO :**

**AGE/SEX :** 33 Years Female  
**DRAWN :**  
**RECEIVED :** 11/11/2023 08:54:45  
**REPORTED :** 12/11/2023 08:31:11

Test Report Status	<u>Preliminary</u>	Results	Units
--------------------	--------------------	---------	-------

**CLINICAL PATH - STOOL ANALYSIS**

<b>MEDIWHEEL HEALTH CHECKUP BELOW 40(F)TMT</b>	RESULT PENDING
<b>PHYSICAL EXAMINATION,STOOL</b>	RESULT PENDING
<b>CHEMICAL EXAMINATION,STOOL</b>	RESULT PENDING
<b>MICROSCOPIC EXAMINATION,STOOL</b>	RESULT PENDING



View Details



View Report

**PERFORMED AT :**

DDRC AGILUS PATHLABS LIMITED  
 ASTER SQUARE BUILDING, ULLOOR,  
 MEDICAL COLLEGE P.O  
 TRIVANDRUM, 695011  
 KERALA, INDIA  
 Tel : 93334 93334, Fax : CIN - U85190MH2006PTC161480  
 Email : customercare.ddrc@agilus.in



**Patient Ref. No. 66600006693044**