



# दिवाकर डायग्नोस्टिक सेंटर

E-7/636, पंजाब नेशनल बैंक के पास, मैन रोड, अरेरा कॉलोनी भोपाल ( म.प्र. )

फोन: 0755-2465288, 0755-3520545 मो: 9826340190

Pt.Name :-	Mr. Deepak Amkhare
Age :-	38y/F
Refd. By :-	Mediwheel
fLab.pNo.:-	88
Date :-	14/05/2022

## EXAMINATION OF BLOOD

TEST	RESULT	NORMAL VALUE
Haemoglobin	14.7mgs%	Female 12-16gms%, Male 14-18gms%
Red Cell count	5.0	4.5-5.6 million /cumm
Platelet Count	2.70	1.5-5.6 Lac/cumm
Leucocytes per.cu.mm	6200/cumm	5000-11000/cumm
Neutrophils	51%	50-70%
Lymphocytes	36%	20-40%
Eosinophils	07%	0-7%
Monocytes	06%	2-8%
PCV	42.6	37-47
MCV	84.6	76-96
MCH	26.7	27-32
MCHC	30.4	31-35
ESR	07	Male 0-9, Female 0-20mm/FHR
Blood Group	"B "Positive	By Slide Method
S.Bilirubin(Total)	0.91	0.2-1.0mg/dl
Direct	0.35	0.0-0.25mg/dl
Indirect	0.56	
SGOT	26.0	5-35U/L
SGPT	30.0	8-40U/L
Alk Phosphatase	8.7	3-13 KA units
S. Protein(Total)	7.0	6.0-8.0mg%
Albumin	4.0	3.7-5.3mg%
Globulin	3.0	1.5 to 3.5 mg%
AG Ratio	1.25	1.-2.0
Blood Urea Nitrogen (BUN)	16.8	7-20 mg/dl
S.Creatine	0.93	0.5-1.4mg/dl
S. Uric Acid	6.0	3.5-7.5mg%
Calcium	9.0	8.5-10.5 gm/dl
GGTP	26.0	5-35 UL/dl
Fasting Blood Sugar	84.0	70 to 110mg/dl
Total Serum Cholesterol	170.6	100-250 mg%
Serum Triglyceride	158.2	Up to 160 mg%
Serum Cholesterol HDL	42.6	Up to 65 mg%
Serum CholesterolLDL	98.3	Up to 125 mg%
VLDL	31.6	Up to 30 mg%
TC/HDL Ratio	3.26	
Glycosylated Hemoglobin HBA1c	5.7	Below - 6.0 % -Non Diabetic control 6-7 % -Excellent control Above- 8 % -Poor control

All test have technical limitation. Collaborative clinic pathological interpretation is mandatory. In case of disparity test may be repeated immediately. Typographical mistakes should be get correct instantly. This report is not valid for medico legal purpose

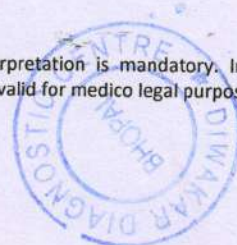

Dr. B. M. Agarwal  
Pathologist MBBS, DCP  
Consultant Pathologist



**Left Kidney** is normal in size, shape and position. CMD is well maintained. Normal cortical thickness is noted. No E/O hydronephrosis or calculus is noted.

**Urinary Bladder** is well distended (physiological). its contents are echo free. No E/O bladder wall thickening is noted. Post-void residue is insignificant.

**Prostate** is normal in size. Shape and echo texture with smooth outline. No E/O focal lesion is noted.

**Uterus** is ante/ retro verted and normal in size, shape and echotexture with smooth outline. No E/O focal lesion is noted. Endometrial echo appear normal. Cervical and vaginal shadows appear normal.

**Right Ovary** appears enlarged / Normal in size, shape and echo texture.

**Left Ovary** appears enlarged / Normal in size, shape and echo texture.

**Impression : Normal study.**

**Advised clinical Correlation.**

**Dr. P. Savita, MD**  
MBBS, MD (O&G) Reg. No. 9971  
स्त्री रोग विशेषज्ञ

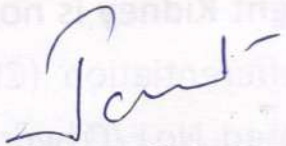
  
**Dr. Jayant Yadav, MD**  
MBBS, MD (Radiologist) Reg. No. 4166  
रेडियोलॉजिस्ट

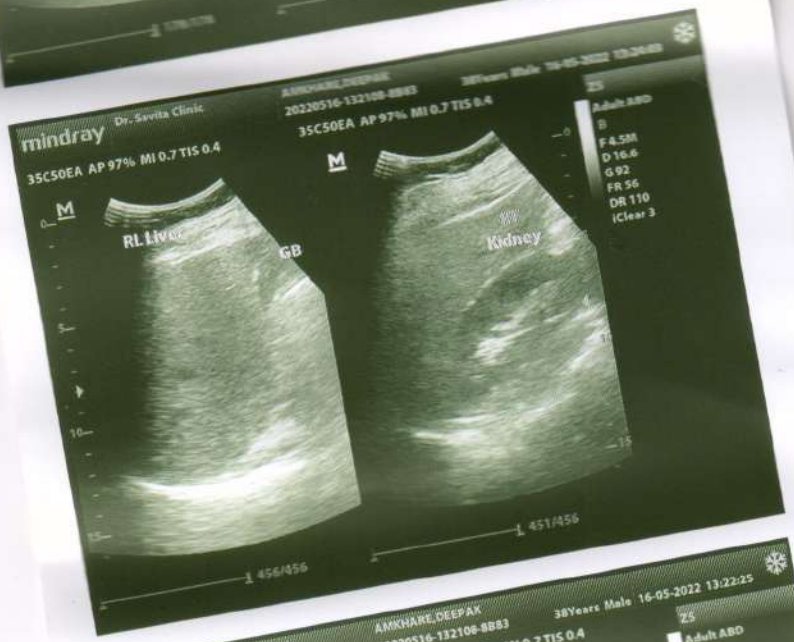





# दिवकर डायग्नोस्टिक सेंटर

E-7/636, पंजाब नेशनल बैंक के पास, मैन रोड, अरेरा कॉलोनी भोपाल ( म.प्र. )

फोन: 0755-2465288, 0755-3520545 मो: 9826340190

Pt.Name :-	Mr. Deepak Amkhare
Age :-	38y/M
Refd. By :-	Mediwheel
fLab.pNo.:-	88
Date :-	14/05/2022

## EXAMINATION OF BLOOD

<u>TEST</u>	<u>RESULT</u>	<u>NORMAL VALUE</u>
PSA	4.16 ng/ml.	0.21-6.77 ng/ml.

Dr. B. M. Agarwal  
Pathologist  
MBBS, DCP  
Consultant Pathologist

All test have technical limitation. Collaborative clinic pathological interpretation is mandatory. In case of disparity test may be repeated immediately. Typographic mistakes should be get correct instantly. This report is not valid for medico legal purpose





DEEPAK AMKHARE / 38 Yrs / M / 160 Cms / 57 Kg / HR : 78

Date: 14 May 2022 10:15:32 AM

METS: 1.0/ 78 bpm 42% of THR BP: 130/80 mmHg

Raw ECG/ BLC On/ Natch On/ HF 0.05 Hz/LF 20 Hz

EXTime: 00:20 0.0 mph 0.0%

25 mm/Sec. 1.0 Cm/mV

4X 80 ms Post J

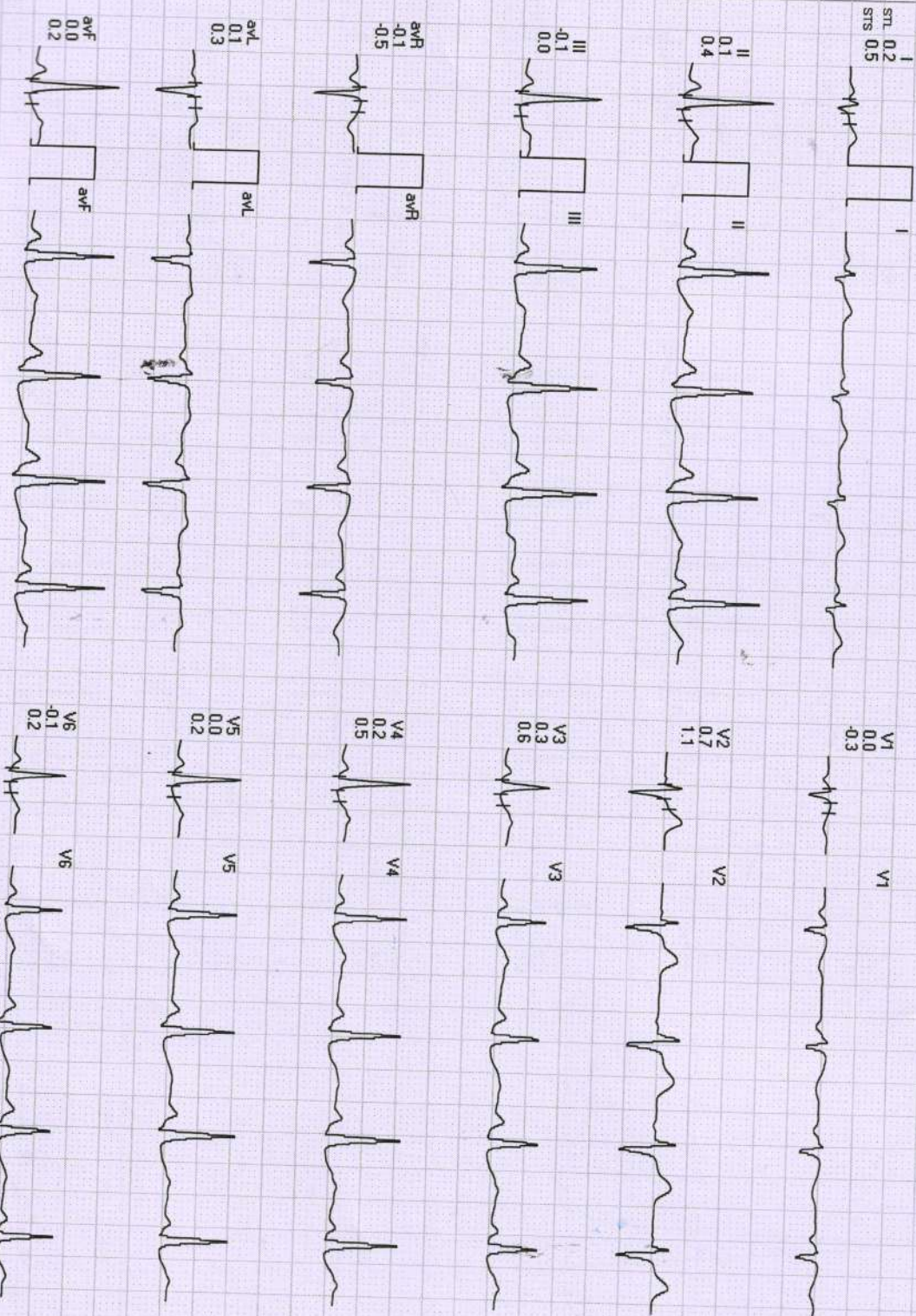
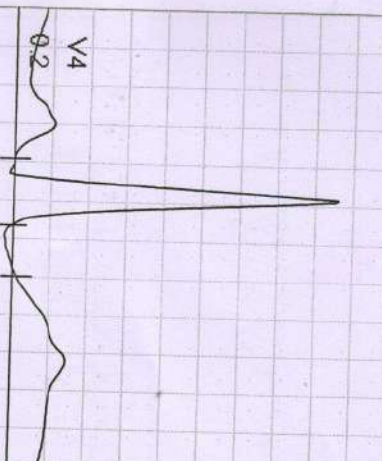

REMARKS: I II III aVR aVL aVF V1 V2 V3 V4 V5 V6



Pt: DEEPAK AMKHARE / 38 Yrs / M / 160 Cms / 67 Kg / HR : 78

STANDING



Date: 14-May-2022 10:15:32 AM

METS: 1.07/78 bpm 42% of THR BP: 130/80 mmHg

Raw ECG/BLC On/ Notch On/ HF 0.05 Hz/LF 20 Hz

4X 80 ms Post J

ExTime: 00:28 0.0 mph 0.0%

25 mm/Sec. 1.0 Cm/mV

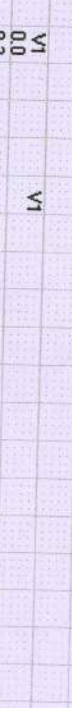
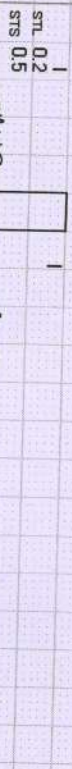
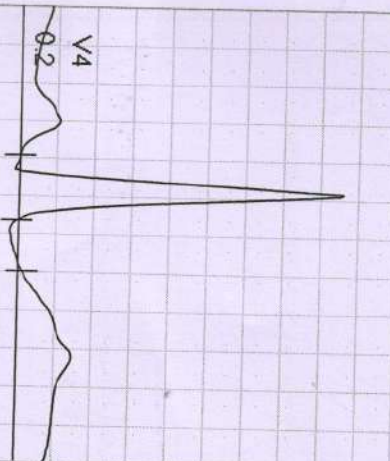

I	II	III	aVL	aVL	V1	V1	V3	V3	V5
II	aVR	aVR	aVF	aVF	V2	V2	V4	V4	V6

REMARKS:



24/MR. DEEPAKANKHARE / 38 Ys / M / 160 Cms / 57 Kg / HR : 75

Date: 14-May-2022 10:15:32 AM METS: 1.0/75 bpm 41% of THR BP: 130/80 mmHg Raw ECG/ BLC On/ Notch On/ HF 0.05 Hz/LF 20 Hz

EXTime: 00:33 0.0 mph, 0.0%

4X 80 ms Post J

25 mm/Sec. 1.0 Cm/mV

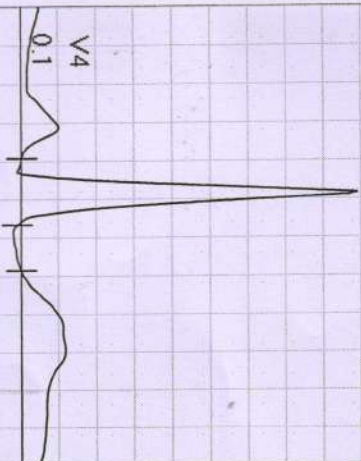

I  
STL 0.3  
STS 0.5



V1  
0.0  
0.0  
-0.5



II  
0.0  
0.4



V2  
0.7  
0.7  
0.8



III  
-0.3  
-0.1



V3  
0.2  
0.2  
0.4



avR  
-0.1  
-0.5



V4  
0.1  
0.1  
0.3



avL  
0.3  
0.3



V5  
-0.2  
0.1



avF  
-0.1  
0.2



V6  
-0.1  
0.2

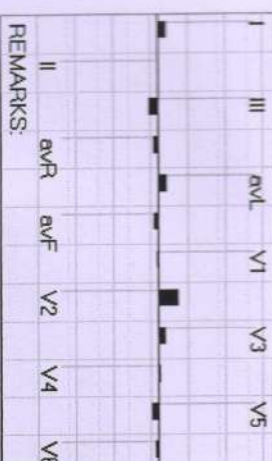

REMARKS:





MR. DEEPAK AMKHARE / 38 Yrs / M / 160 Cms / 57 Kg / HR : 97

Date: 14-May-2022 10:15:32 AM METS: 1.0/ 97 bpm 53% of THR BP: 130/80 mmHg Raw ECG/ BLC On/ Natch On/ HF 0.05 Hz/LF 20 Hz

EXTime: 00:55 1.0 mph, 0.0%

4X 80 ms Post J

25 mm/Sec. 1.0 Cm/mV

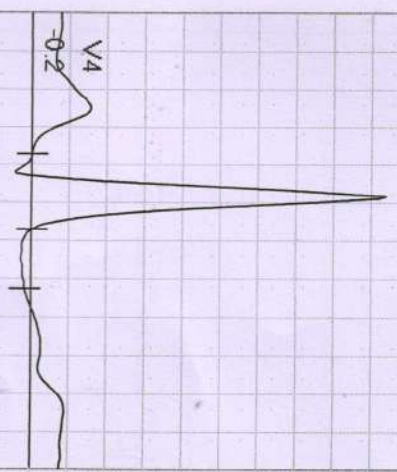

I  
STL 0.2  
STS 0.3



V1  
0.2  
-0.2



II  
-0.4  
-0.2



V2  
0.5  
0.8



III  
-0.6  
-0.5



V3  
-0.1  
0.1



aVR  
0.1  
-0.1



V4  
-0.2  
-0.1

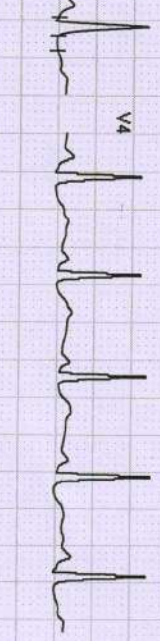

aVL  
0.4  
0.5

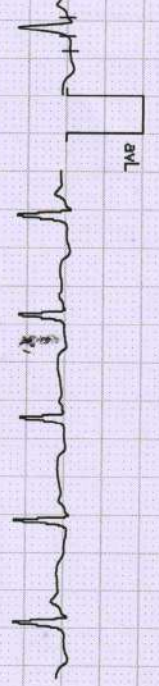

V5  
-0.3  
-0.2



avF  
-0.5  
-0.4



V6  
-0.2  
-0.1

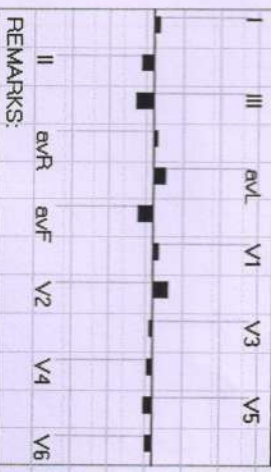

REMARKS:



MR. DEEPAK AMKHARE / 38 Yrs / M / 160 Cms / 57 Kg / HR : 97

Date: 14-May-2022 10:15:32 AM METS: 1.0/ 97 bpm 53% of THR BP: 130/80 mmHg Raw ECG/BLC On/Notch On/HF 0.05 Hz/LF 20 Hz

EXTime: 00:00 0.0 mph, 0.0%

25 mm/Sec. 1.0 Cm/mV

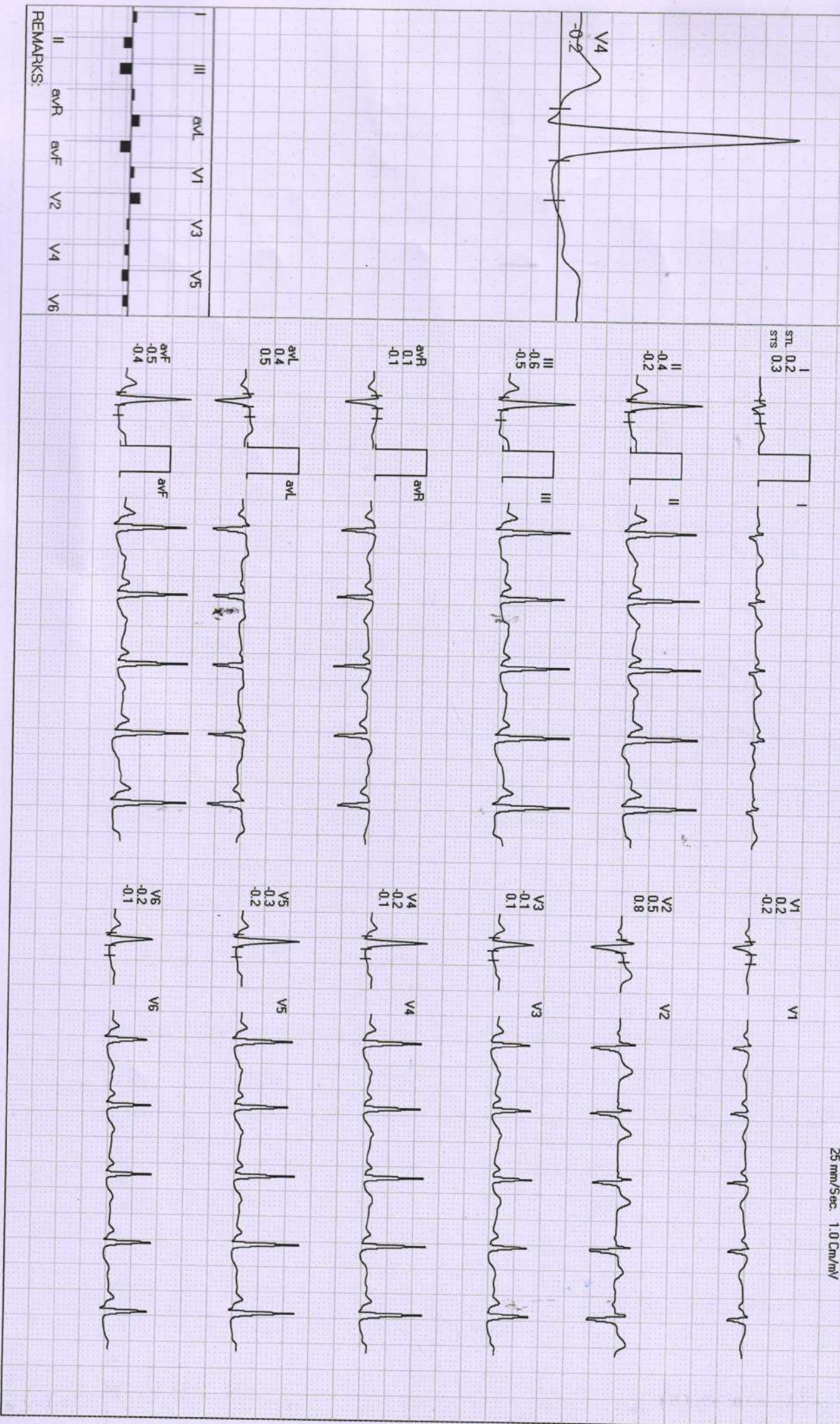

REMARKS:





Date: 14-May-2022 10:15:32 AM

METS: 4.71 158 bpm 86% of THR

BP: 136/80 mmHg Raw ECG/ BLC On/ Notch On/ HF 0.05 Hz/LF 20 Hz

ExTime: 03:00 1.7 mph, 10.0%

4X 60 ms Post J

25 mm/Sec 1.0 Cm/mV

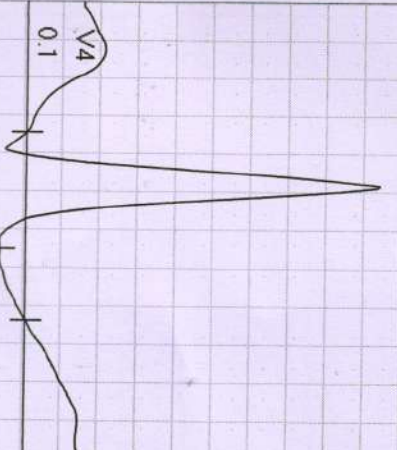

I  
STL 0.3  
STS 0.4



VI  
0.0  
-0.8



II  
-0.6  
1.1



V2  
0.7  
0.4



III  
-0.9  
0.7



V3  
0.1  
1.5



avR  
0.2  
-0.8



V4  
0.1  
1.5



avL  
0.6  
-0.1



V5  
0.1  
1.3



avF  
-0.8  
0.9



V6  
0.1  
1.0



REMARKS:  
I avR avL V1 V2 V3 V4 V5  
II avR avF V2 V4 V6





424 / MR. DEEPAK AMKHARE / 38 Yrs / M / 160 Cms / 57 Kg / HR : 165

Date: 14-May-2022 10:15:32 AM METS: 7.1 / 165 bpm 90% of THR BP: 140/90 mmHg Raw ECG/ BLC On/ Natch On/ HF 0.05 Hz/ LF 20 Hz

EXTime: 06:00 2.5 mph, 12.0%

4X 50 ms Post J

25 mm/Sec. 1.0 Cm/mV

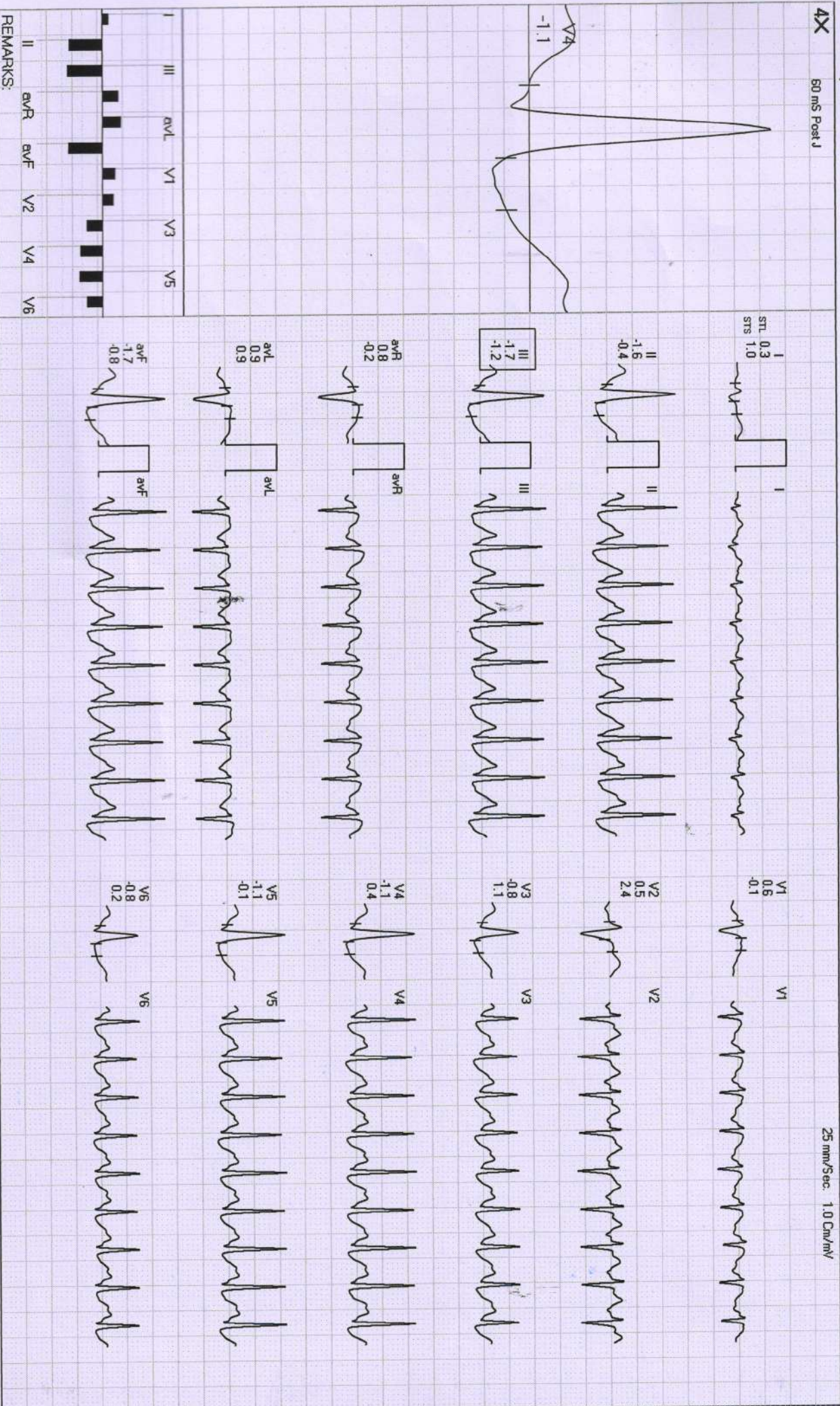



424 / MR. DEEPAK AMKHARE / 38 Yrs / M / 160 Cms / 57 Kg / HR : 163

Date: 14-May-2022 10:15:32 AM

METS: 7.3 / 163 bpm 89% of THR BP: 140/90 mmHg

Raw ECG/ BLC On/ Natch On/ HF 0.05 Hz/LF 20 Hz

EXTime: 06:09 3.4 mph, 14.0%

25 mm/Sec. 1.0 Cm/mV

4X 60 mS Post J

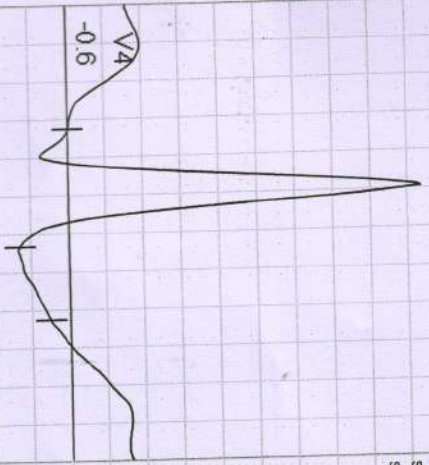

I  
STL 0.2  
STS 0.7



V1  
-0.3  
-0.6



II  
-1.1  
1.3

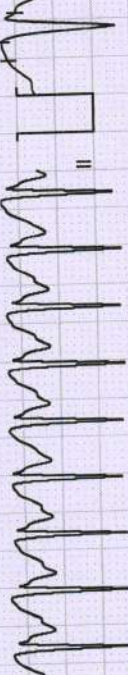

V2  
0.7  
1.1



III  
-1.0  
0.7

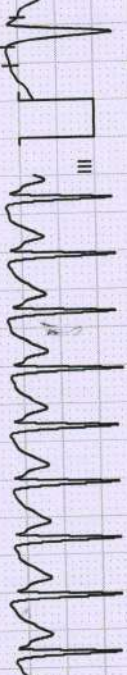

V3  
-0.3  
1.5



aVR  
0.5  
-1.0



V4  
-0.6  
1.8



aVL  
0.5  
0.0



V5  
-1.0  
1.0



aVF  
-1.0  
1.0



V6  
-0.6  
0.7

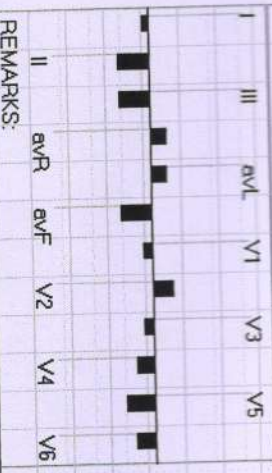
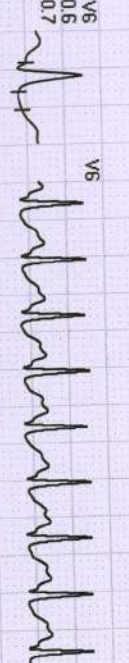

REMARKS:





424 / MR. DEEPAK AMKHARE / 38 Yrs / M / 160 Cms / 57 Kg / HR : 147

Date: 14-May-2022 10:15:32 AM

METS: 1.1 / 147 bpm 80% of THR BP: 130/80 mmHg Raw ECG/ BLC On/ Natch On/ HF 0.05 Hz/LF 20 Hz

EXTime: 06:09 0.0 mph, 0.0%

25 mm/Sec. 1.0 Cm/mV

4X 60 mS Post J

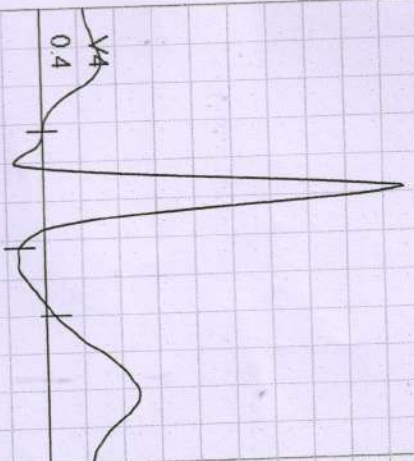

I  
STL 0.5  
STS 0.5



V1  
0.2  
-0.6

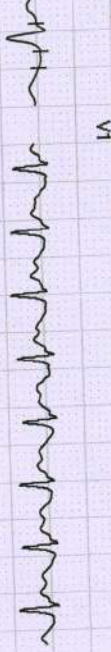

II  
0.4  
1.9

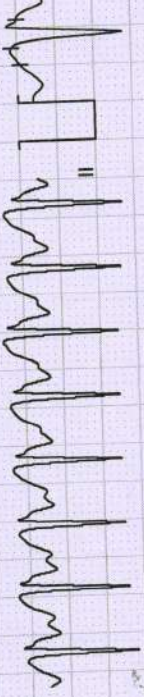

V2  
1.0  
1.5



III  
-0.1  
1.4



V3  
0.7  
2.3

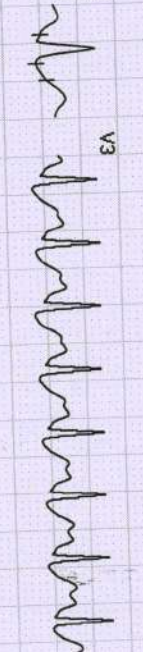

aVR  
-0.4  
-1.2

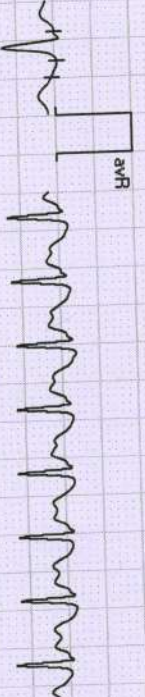

V4  
0.4  
2.1

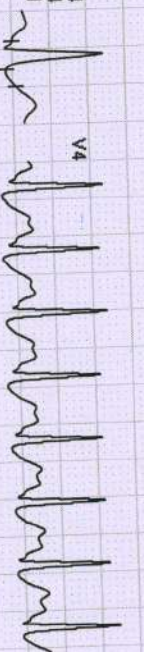

aVL  
0.3  
-0.4



V5  
0.1  
1.5



aVF  
0.1  
1.6



V6  
0.2  
1.4

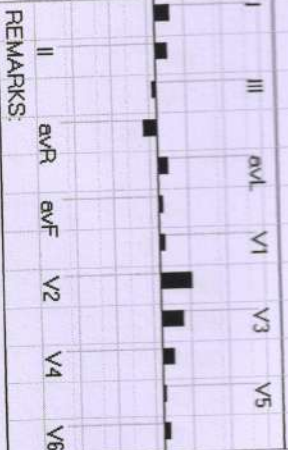
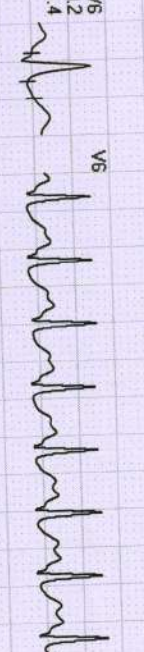

REMARKS:





424/MR. DEEPAK AMKHARE /38 Yrs/M/160 Cms/67 Kg/HR : 111

Date: 14-May-2022 10:15:32 AM METS: 1.0/111 bpm 60% of THR BP: 130/80 mmHg Raw ECG/BLC On/Notch On/HF 0.05 Hz/LF 20 Hz

EXTime: 06:09 0.0 mph, 0.0%

25 mm/Sec. 1.0 Cm/mV

4X 80 ms Post J

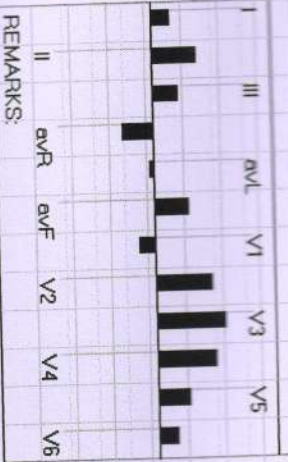
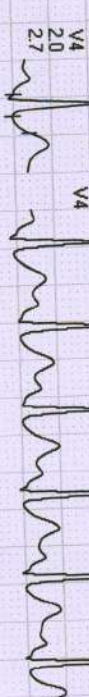
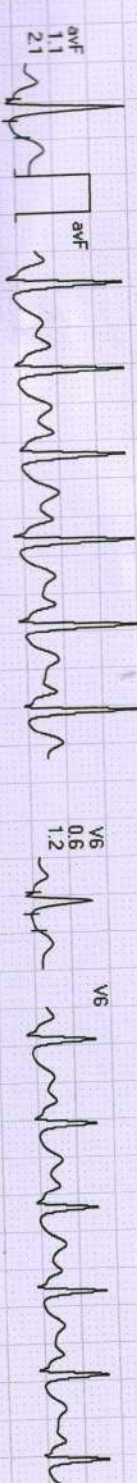
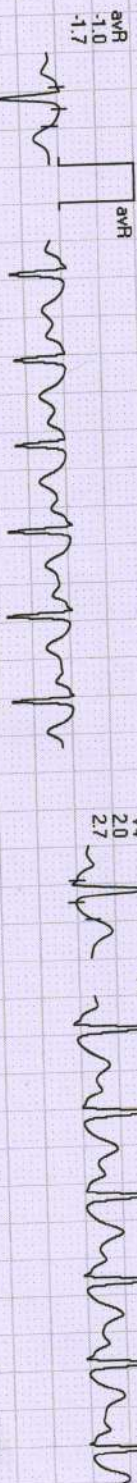
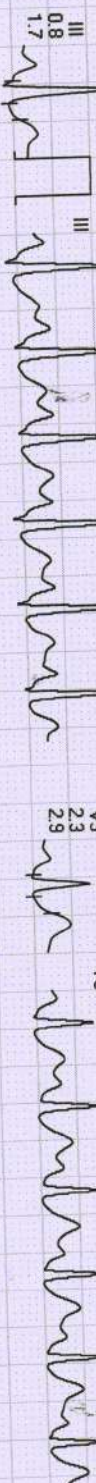
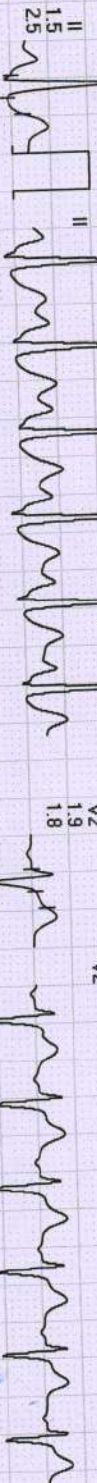
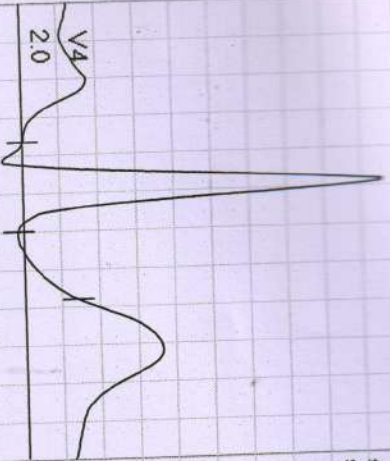

REMARKS:





Dr. B. M. Agarwal  
Radiologist  
Consultant Radiologist

-NO CARDIO PULMONARY PATHOLOGY  
-CORRELATE WITH CLINICAL FINDINGS.

\*\*\*\*\*  
IMPRESSION

Both domes and diaphragm normal

Both cp angles clear

Cardiac border normal

Both hilers normal

Both Lungs Field Clear.

Thoracic cage normal

Tricia Central

.....  
REPORT

Pt.Name :-	Mr. Deepak Amkhare
Age :-	38y/M
Lab.No.:-	59
Date :-	14/05/2022

**डिवाकर डायग्नोस्टिक सेंटर**



E-7/636, पंजाब नगर बॉक के पास, मैन रोड, अरुण कॉलोनी भापाल ( म.प्र. )  
फोन: 0755-2465288, 0755-3520545 फा: 9826340190





All test have technical limitation. Collaborative clinic pathological interpretation is mandatory. In case of disparity test may be repeated immediately. Typographical mistakes should be get correct instantly. This report is not valid for medico legal purpose

Dr. B. M. Arwal  
Pathologist  
MBBS, D.P.P.

Interpretation: TSH Levels will be elevated in primary hypothyroidism, TSH levels will be low in Hyperthyroidism there is decreased production of thyroid hormones by the thyroid hence the person may experience symptoms such as weight gain, constipation, cold intolerance and fatigue. Iodine deficiency and Hashimoto thyroiditis is the most common cause of hypothyroidism it makes Thyroid stimulating hormone. If TSH levels are abnormally high it could mean you have an underactive thyroid or hypothyroidism.

TEST	RESULT	NORMAL VALUE
T3 - TOTAL	97.5	82-213 ng/dl
T4 - TOTAL	7.0	6.09-12.23 ug/dl
THYROID STIMULATING HORMONE (TSH)	1.85	0.45-4.25 uI/mL

### Thyroid profile

## EXAMINATION OF BLOOD

Pt Name	: Mr. Deepak Amkhare
Age	: 38/M
Lab. No.	: 59
Date	: 14/05/2022



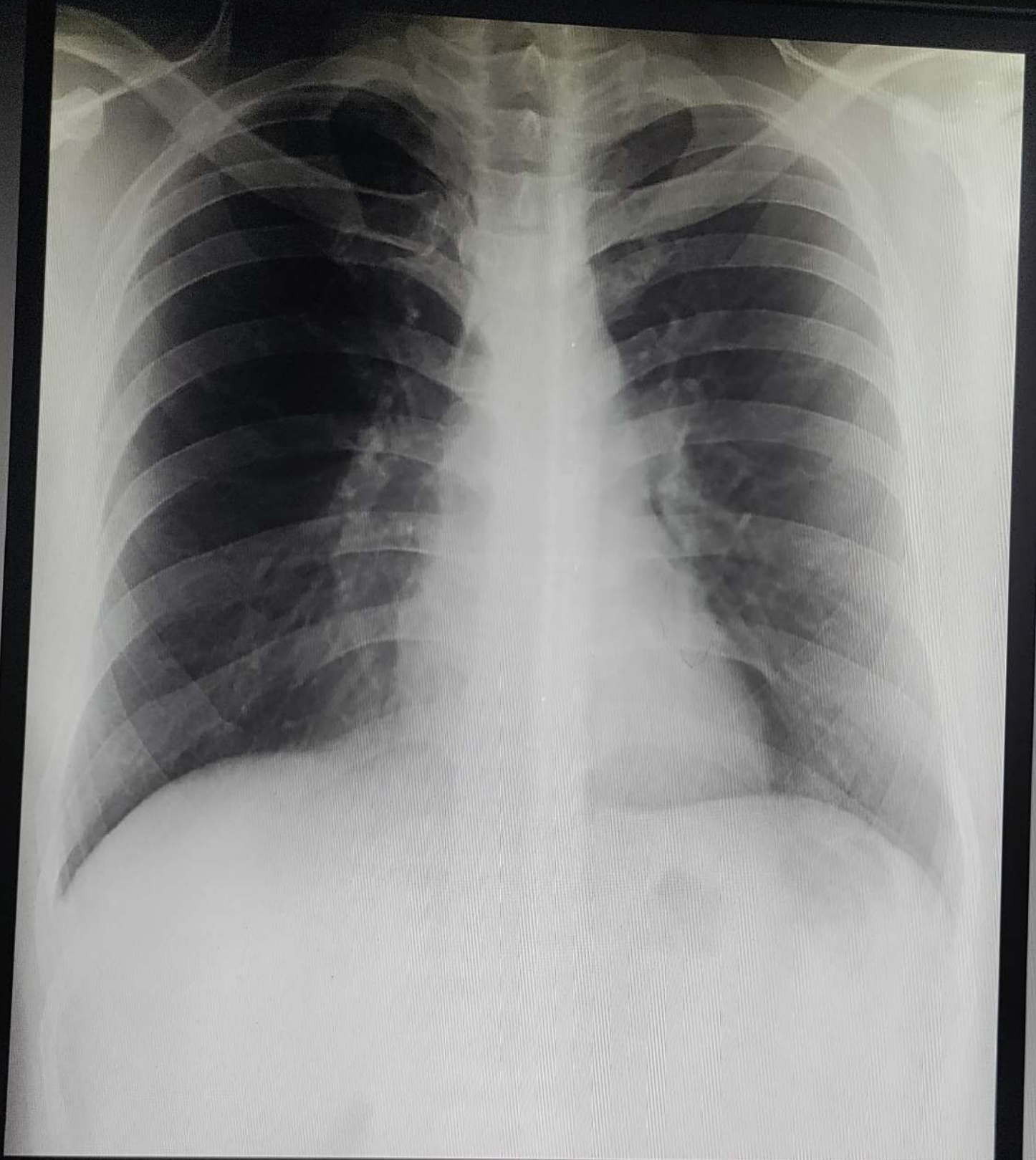

**MR DEEPAK KUMAR AMKHARE 38Y 1172 CHEST,FRN P->A 14.  
DIWAKAR DIAGNOSTIC CENTRE , ARERA COLONY ,BHOPAL**





# Diwakar Diagnostic Centre

टी.एँम.टी. | एक्स-रे | ई.सी.जी. | एको कार्डियो ग्राफी | सोनोग्राफी



GPS Map Camera

**Bhopal, Madhya Pradesh, India**

**6C4J+8PP, E-7, Arera Colony, Bhopal, Madhya Pradesh 462016, India**

**Lat 23.205847°**

**Long 77.431815°**

**14/05/22 10:03 AM**



**Diwakar Diagnostic Centre**

E-7/636, Near Punjab National Bank Bhopal(M.P.)

424 / MR. DEEPAK AMKHARE / 38 Yrs / M / 160 Cms / 57 Kg Date: 14-May-2022 Technician : NIL

(GEM213180307)(R)Allengers

**Report**



Stage	Time	Duration	Belt Speed (mph)	Elevation	METs	Rate	% THR Achieved	BP	RPP	PVC	Comments
Supine	00:07	0:01	00.0	00.0	01.0	91	50 %	130/80	118	00	
Standing	00:14	0:01	00.0	00.0	01.0	98	54 %	130/80	127	00	
Supine	00:21	0:01	00.0	00.0	01.0	078	43 %	130/80	101	00	
Standing	00:29	0:01	00.0	00.0	01.0	078	43 %	130/80	101	00	
HV	00:34	0:01	00.0	00.0	01.0	075	41 %	130/80	097	00	
Warm Up	00:56	0:03	01.7	10.0	01.1	100	55 %	130/80	130	00	
ExStart	00:59	0:06	01.7	10.0	01.1	100	55 %	130/80	130	00	
BRUCE Stage 1	03:59	3:00	01.7	10.0	04.7	158	87 %	136/80	214	00	
BRUCE Stage 2	06:59	3:00	02.5	12.0	07.1	165	91 %	140/90	231	00	
PeakEx	07:08	0:09	03.4	14.0	07.3	163	90 %	140/90	228	00	
Recovery	08:07	1:00	01.1	00.0	01.2	147	81 %	130/80	191	00	
Recovery	09:07	2:00	00.0	00.0	01.0	111	61 %	130/80	144	00	
Recovery	09:38	2:30	00.0	00.0	01.0	109	60 %	130/80	141	00	

**Findings :**

- Exercise Time : 06:10
- Max HR Attained : 165 bpm 91% of Target 182
- Max BP Attained : (Sys) 140/90
- Max Workload Attained : 7.3 Fair response to induced stress
- Max ST Dep Lead & Value : III & -1.7 mm in PeakEx mm
- Test End Reasons : Fatigue, Heart Rate Achieved

Doctor : CARDIOLOGIST



**Diwakar Diagnostic Centre**

E-7/636, Near Punjab National Bank Bhopal(M.P.)

424 / MR. DEEPAK AMKIHARE / 38 Yrs / M / 160 Cms / 57 Kg Date: 14-May-2022 Technician : NIL

**Report**



(GEM213180307)(R)Allengers

**Report :**

TEST OBJECTIVE : ROUTINE CHECK UP  
RISK FACTOR : MALE  
ACTIVITY : MODERATE ACTIVE  
OTHER INVESTIGATION : ROUTINE BLOOD INVESTIGATION, X RAY, USG  
REASON FOR TERMINATION : FATIGUE, HEART RATE ACHIEVED  
EXERCISE TOLERANCE : AVERAGE  
EXERCISE INDUCED ARRHYTHMIAS : NO  
HAEMODYNAMIC RESPONSE : NORMAL  
CHRONOTROPIC RESPONSE : NORMAL  
FINAL IMPRESSION : STRESS TEST IS NEGATIVE FOR EXERCISE INDUCED ISCHAEMIC HEART DISEASE



Doctor : CARDIOLOGIST





# डॉ. सविता क्लिनिक

34, भूतल, मोहिनी अदिति आर्केड, शाहपुरा मस्जिद के पास  
भरत नगर रोड, ई-7/194, अरेरा कॉलोनी, भोपाल - 462038

Mob. : 8989649694, 9516333619

Clinic Registration : CL/5392/Jun/2017

PNDT Registration : MPPCPNDT/BPL/2017/206



Name : Mrs. Deepa Ankhaw. 38/male Age YRS./F  
R/B Health check-up No. 16/5/22 Date 16/5/22

## WHOLE ABDOMES ULTRASOUND REPORT

### Indication:

Liver appears normal in size and shape with normal outline. Normal/  
increased perenchymal echogenicity is noted. No E/O focal lesion/ IHBR  
dilatation is seen. Hepatic veins and portal veins appear normal.

No E/O subdiaphragmatic Collection.

Gall Bladder is physiologically well distended. No. E/O echogenic foci in GB  
lumen. GB wall is normal / thickened. No E/O pericholecystic collection.  
Common duct reveals normal course and caliber.

Pancreas appear normal in size, shape and echo texture with smooth  
contour. No peripancreatic pathology seen. (Not seen due to gases)

Spleen is normal in size and echo texture.

IVC and aorta appear to be normal.

No evidence of lymphadenopathy is noted.

No evidence of free fluid is noted.

Right Kidney is normal in size. size, shape and position. Corticomedullary  
differentiation (CMD) is well maintained. Normal cortical thickness is  
noted. No E/O hydronephrosis or calculus is noted.

PTO