

UHID / IP NO	202969 (38308)	RISNo./Status :	32051/	WE CURE WITH CARE (A Unit of Sree Vasavi Trust)
Patient Name :	Mr. ABHISHEK GUPTA	Age/Gender :	33 Y/M	
Referred By :	Dr. CMO	Ward/Bed No :	OPD	
Bill Date/No :	08/10/2022 9:29AM/ OPCR/23/3726	Scan Date :		
Report Date :	08/10/2022 12:32PM	Company Name:	Mediwheel (Arcofemi Healthcare Limited)	

M- MODE MEASUREMENTS

AO	3.03	cm	RVIDD	1.20	cm
LA	3.40	cm	IVSD	1.18	cm
AO/LA RATIO	0.75	cm	LVIDD	4.39	cm
AV CUP	1.46	cm	LVPWD	1.26	cm
EPSS	0.9	cm	IVSS	1.45	cm
DE	1.83	cm	LVIDS	2.86	cm
EF SLOPE	0.7	cm	LVPWS	1.33	cm
SV	57.41		EDV	87.22	ml
CO			ESV	31.14	ml
HR			EF	64.33	%
LVTMI			FS	34.90	%
OTHERS			LV MASS	178.32	grams

DESCRIPTIVE FINDINGS: Technically Adequate Study. Normal Sinus rhythm during Study.

LEFT VENTRICLE	Normal in size
LEFT ATRIUM	Normal in size
RIGHT VENTRICLE	Normal in size
RIGHT ATRIUM	Normal in size
WALL MOTION ANALYSIS	No RWMA
TRICUSPID VALVE	Normal
MITRAL VALVE	Normal
PULMONIC VALVE	Normal
AORTIC VALVE	Normal
IAS & IVS	Intact
AORTA & PA	Normal In Size
SYSTEMIC & PULMONARY VENIS	Normally Draining
PERICARDIUM	Normal
OTHERS	No Intra Cardiac Thrombus, Tumour or Vegetation

CARDIOLOGY

UHID / IP NO	202969 (38308)	RISNo./Status :	32051/
Patient Name :	Mr. ABHISHEK GUPTA	Age/Gender :	33 Y/M
Referred By :	Dr. CMO	Ward/Bed No :	OPD
Bill Date/No :	08/10/2022 9:29AM/ OPCR/23/3726	Scan Date :	
Report Date :	08/10/2022 12:32PM	Company Name:	Mediwheel (Arcofemi Healthcare Limited)

DOPPLER STUDY

VALVES	VELOCITY	GRADIENT	REGURGITATION	OTHERS
P V	0.71m/s		NO PR	
MV	E: 0.82 m/s A: 0.57 m/s		NO MR	
AV	1.09 m/s		NO AR	
TV	E: 0.60m/s A: 0.40m/s		NO TR	
OTHERS				

SUMMARY FINDINGS:

NORMAL CARDIAC CHAMBERS & VOLUMES

NO REGIONAL WALL MOTION ABNORMALITY AT REST

NORMAL LV SYSTOLIC FUNCTION (EF-64 %)

NO CLOT / EFFUSION / VEGETATION/PAH

Dr. PRANEETHS
CONSULTANT
CARDIOLOGIST

Mr. Deva Sagayam C

Name	Mr. ABHISHEK GUPTA	Reg. Date	08/10/2022 15:03
Age/Sex	33Year(s)/Male	Report On	08/10/2022 16:44
Reg. No.	N 10700	Ref. By	
Corporate	VASAVI HOSPITAL		
Test Name	Result	Reference Range	Page 1 of 1

WE CURE WITH CARE
(A Unit of Sree Vasavi Trust)

HORMONE ANALYSIS REPORT

THYROID PROFILE - 1

TriIodothyronine Total (TT3)	124.63 ng/dl	Adults : 70-204 Children: 1-3 days:100-700 1-11months:105-245 1-5yrs:105-269 6-10yrs:94-241 11-15yrs:82-213 Pregnancy : 1st trimester: 81-190 2nd trimester :100-260
Thyroxine - Total (TT4)	9.28 µg/dl	Adults: 5.2-12.5 Pregnancy: 1st trimester:7.8-16.2 2nd,3rd trimesters:9.1-18.3 Newborn : 11.8-22.6
Thyroid Stimulating Hormone (TSH)	3.10 microIU/ml	children: < 4days :1-39 1-3weeks :0.4-10.0 2-20 weeks : 1.7-9.1 1month -1year :0.4-8.6 preg:1&3rd trimester 0.2-3.5 Adults<50Yrs: 0.35 - 5.5 Adults>50Yrs: 0.50 - 8.5

Method: Electro Chemiluminescence Immunoassay

----- End of Report -----

Bharathi.M

Bharathi.M
MSc Micro

Dr. Shreedhar Murthy

Dr. Shreedhar Murthy
MD Pathology

K.R. Mohan Reddy

K.R. Mohan Reddy
MSc Biochem



Vasavi Hospitals

LABORATORY

WE CURE WITH CARE

(A Unit of Sree Vasavi Trust)

Patient Name	Mr. ABHISHEK GUPTA	Lab No	32051
UHID	202969	Sample Date	08/10/2022 9:29AM
Age/Gender	33 Yrs/Male	Receiving Date	08/10/2022 1:14PM
Bed No/Ward	OPD	Report Date	08/10/2022 2:28PM
Referred By	Dr. CMO	Report Status	Final
Bill No.	OPCR/23/3726	Manual No.	

CLINICAL PATHOLOGY

Test Name	Result	Unit	Biological Ref. Range	Method
UIRNE GLUCOSE FASTING				
URINE SUGAR	NIL		NEGATIVE	Sample: Urine
PHYSICAL CHARACTERS				
COLOUR	Pale Yellow			
APPEARANCE	Clear		Clear	
SPECIFIC GRAVITY	1.010			
PH	6.5			
CHEMICAL CONSTITUENTS				
ALBUMIN	Nil			
SUGAR	Nil			
BILE SALTS	Absent			
BILE PIGMENTS	Absent			
KETONE BODIES	NEGATIVE			
BLOOD	Absent			
MICROSCOPY				
PUS CELLS	2-3/HPF			
R.B.C	Absent			
EPITHELIAL CELLS	0-1 / HPF			
CASTS	Absent			
CRYSTALS	Absent			
BACTERIA	Absent			
URINE GLUCOSE-POST PRANDIAL				
URINE SUGAR	NIL		NEGATIVE	

--End Of Report--

Verified By
Harish M

BADARINATH S
MD (PGI)

HEMATOPATHOLOGIST / PATHOLOGIST

Printed on 08/10/2022 18:03

Page: 3 Of 4

#15, 70th Cross, 14th Main, 1st Stage, Kumaraswamy Layout (Opp. to 15 E Bus Stop), Bengaluru - 560 078

☎ 080 7150 0500 / 88844 66000 ✉ info@vasavihospitals.com 🌐 www.vasavihospitals.com



Vasavi Hospitals

LABORATORY

WE CURE WITH CARE

(A Unit of Sree Vasavi Trust)

Patient Name	Mr. ABHISHEK GUPTA	Lab No	32051
UHID	202969	Sample Date	08/10/2022 9:29AM
Age/Gender	33 Yrs/Male	Receiving Date	08/10/2022 11:02AM
Bed No/Ward	OPD	Report Date	08/10/2022 2:28PM
Referred By	Dr. CMO	Report Status	Final
Bill No.	OPCR/23/3726	Manual No.	

HAEMATOLOGY

Test Name	Result	Unit	Biological Ref. Range	Method
BLOOD GROUP	A			
RH TYPE	POSITIVE			
			Sample: Blood	
HAEMOGLOBIN	15.5	gm/dl	14.00 - 18.00	
TOTAL COUNT	9000	cells/cumm	4500.00 - 11000.00	
DLC				
NEUTROPHILS	58	%	35.00 - 66.00	
LYMPHOCYTES	32	%	24.00 - 44.00	
MONOCYTES	06	%	4.00 - 10.00	
EOSINOPHILS	04	%	1.00 - 6.00	
BASOPHILS	00	%	0.00 - 1.00	
R.B.C COUNT	5.09	mill/cumm	4.50 - 5.90	
PACKED CELL VOLUME (PCV)	45.8	%	40.00 - 50.00	
PLATELET COUNT	2.12	lakh/cumm	1.50 - 4.50	
M.C.V	89.9	fL	80.00 - 100.00	
M.C.H	30.4	pg	26.00 - 34.00	
M.C.H.C	33.8	%	32.00 - 36.00	
ESR (ERYTHROCYTE SEDIMENTATION RATE)	08	mm/hr	0.00 - 10.00	

--End Of Report--

Verified By
Harish M

BADARINATH S
MD (PGI)

HEMATOPATHOLOGIST / PATHOLOGIST

Printed on 08/10/2022 18:03

Page: 4 Of 4

#15, 70th Cross, 14th Main, 1st Stage, Kumaraswamy Layout (Opp. to 15 E Bus Stop), Bengaluru - 560 078

☎ 080 7150 0500 / 88844 66000 ✉ info@vasavihospitals.com 🌐 www.vasavihospitals.com

Gastroenterology • Neurology • Orthopaedics • General Surgery • Obstetrics & Gynecology • Nephrology & Urology • ENT • Emergency & Critical Care



Vasavi Hospitals

LABORATORY

WE CURE WITH CARE

(A Unit of Sree Vasavi Trust)

Patient Name	Mr. ABHISHEK GUPTA	Lab No	32051
UHID	202969	Sample Date	08/10/2022 9:29AM
Age/Gender	33 Yrs/Male	Receiving Date	08/10/2022 11:02AM
Bed No/Ward	OPD	Report Date	08/10/2022 3:38PM
Referred By	Dr. CMO	Report Status	Final
Bill No.	OPCR/23/3726	Manual No.	

BIOCHEMISTRY

Test Name	Result	Unit	Biological Ref. Range	Method
			Sample: Serum	
BLOOD UREA NITROGEN	8.7	mg/dl	Upto 14 years : 5 - 18 mg/dl Male (above 14 years): 8 - 24 mg/dl Female (above 14 years): 6 - 21 mg/dl Pregnant women : 5 - 12 mg/dl	
SERUM CREATININE	0.75	mg/dl	0.60 - 1.40	
FASTING BLOOD SUGAR	100	mg/dl	74.00 - 100.00	
GLYCOSYLATED HAEMOGLOBIN (HbA1c)				
HbA1c (GLYCOSYLATED Hb)	4.9	%	4.00 - 6.00	Immunoturbidimetric
MEAN BLOOD GLUCOSE	93.93 H	mg/dl		
LIPID PROFILE				
TOTAL CHOLESTEROL	201 H	mg/dl	0.00 - 200.00	
TRIGLYCERIDES	196.6	mg/dl	0.00 - 200.00	
HDL CHOLESTEROL - DIRECT	40.1	mg/dl	35.00 - 55.00	
LDL CHOLESTEROL - DIRECT	141.2 H	mg/dl	0.00 - 130.00	
TC/HDL	5.01			
LDL/HDL	3.52			

Sample: Serum

LIVER FUNCTION TEST (LFT)

Verified By

Harish M

Ravi Shankar K

Bio Chemist

Printed on 08/10/2022 18:03

Page: 1 Of 4

#15, 70th Cross, 14th Main, 1st Stage, Kumaraswamy Layout (Opp. to 15 E Bus Stop), Bengaluru - 560 078

☎ 080 7150 0500 / 88844 66000 ✉ info@vasavihospitals.com 🌐 www.vasavihospitals.com



Vasavi Hospitals

LABORATORY

WE CURE WITH CARE

(A Unit of Sree Vasavi Trust)

Patient Name	Mr. ABHISHEK GUPTA	Lab No	32051
UHID	202969	Sample Date	08/10/2022 9:29AM
Age/Gender	33 Yrs/Male	Receiving Date	08/10/2022 11:02AM
Bed No/Ward	OPD	Report Date	08/10/2022 3:38PM
Referred By	Dr. CMO	Report Status	Final
Bill No.	OPCR/23/3726	Manual No.	

TOTAL BILIRUBIN 0.83 mg/dl Adult - 0.2 - 1.3 mg/ dL

Special condition:

Premature - <2.0 mg/ dL
 Full term - <2.0 mg/ dL
 0-1 day - Premature- 1.0 - 8.0 mg/ dL
 0-1 day - Full term - 2.0 - 6.0 mg/ dL
 1 - 2 days Premature - 6.0 - 12.0 mg/ dL
 1 - 2 days Full term - 6.0 - 10.0 mg/ dL
 3 - 5 days Premature - 10.0 - 14.0 mg/ dL
 3 - 5 days Full term - 4.0 - 8.0 mg/ dL

DIRECT BILIRUBIN	0.32 H	mg/dl	0.00 - 0.30
INDIRECT BILIRUBIN.	0.51	mg/dl	
ASPARATE AMINOTRANSFERASE (SGOT/AST)	28	U/L	0.00 - 40.00
ALANINE AMINOTRANSFERASE (SGPT/ALT)	36	U/L	0.00 - 40.00
ALKALINE PHOSPHATASE (ALP)	80	IU/L	53.00 - 128.00
TOTAL PROTEIN	6.4	g/dl	6.00 - 8.50
SERUM ALBUMIN	3.9	g/dl	3.50 - 5.20
SERUM GLOBULIN	2.50	g/dl	2.30 - 3.50
A/G RATIO	1.56 H	%	1.00 - 1.50
POST PRANDIAL BLOOD GLUCOSE	86	mg/dl	70.00 - 140.00
URIC ACID	9.0 H	mg/dl	4.50 - 8.10

--End Of Report--

Verified By
Harish M

Ravi Shankar K
Bio Chemist

Printed on 08/10/2022 18:03

Page: 2 Of 4

#15, 70th Cross, 14th Main, 1st Stage, Kumaraswamy Layout (Opp. to 15 E Bus Stop), Bengaluru - 560 078

☎ 080 7150 0500 / 88844 66000 ✉ info@vasavihospitals.com 🌐 www.vasavihospitals.com

OUT PATIENT RECORD NOTE

Name: Abhishek

Age / Sex: 33 / M Rh. No.:

UHID No: 202969

Dr. Swathi

OUT PATIENT HISTORY, FINDINGS & ADVISE

8/10/22

Routine check up.

glasses changed last year.

comfortable.

VA (6/6)
6/6
i glasses

IOP (14 mm Hg)
11

Visual Vision (normal)

Anterior seg (WNL)

unobscured Fundus (WNL)

blink frequently.

tearful / itchy plus SOS both eyes

annual eye check up

Swathi

PLEASE SIGN AFTER EACH ENTRY

Name :

Age / Sex :

Ph. No. :

UHID No. :

OUT PATIENT HISTORY, FINDINGS & ADVISE

PLEASE SIGN AFTER EACH ENTRY

OUT PATIENT RECORD NOTE

Name: Abhishek

Age / Sex: 33 / m

Ph. No.:

UHID No.:

OUT PATIENT HISTORY, FINDINGS & ADVISE

BP -

SpO₂ - 98%

PR - 86 bpm.

WT - 98.9 kg

Ht - 169 cm

BMI - 44

Hemoglobin 12.5

TG: 156 mg/dl

LDL - 141 mg/dl

Uric acid - 5.0

Ferritin low (+)

Act

① Tab. Rozavel-Fto 007

②

Xdronek

② Tab. Febuxostat 40 100

③

Xlanonek

W

PLEASE SIGN AFTER EACH ENTRY

Name :

Age / Sex :

Ph. No. :

UHID No :

OUT PATIENT HISTORY, FINDINGS & ADVISE

[Faint, illegible handwritten text, likely bleed-through from the reverse side of the page]

PLEASE SIGN AFTER EACH ENTRY

Rate 90
PR 127
QRSD 103
QT 352
QTc 431

--AXIS--

P 57
QRS 64
T 16

12 Lead; Standard Placement

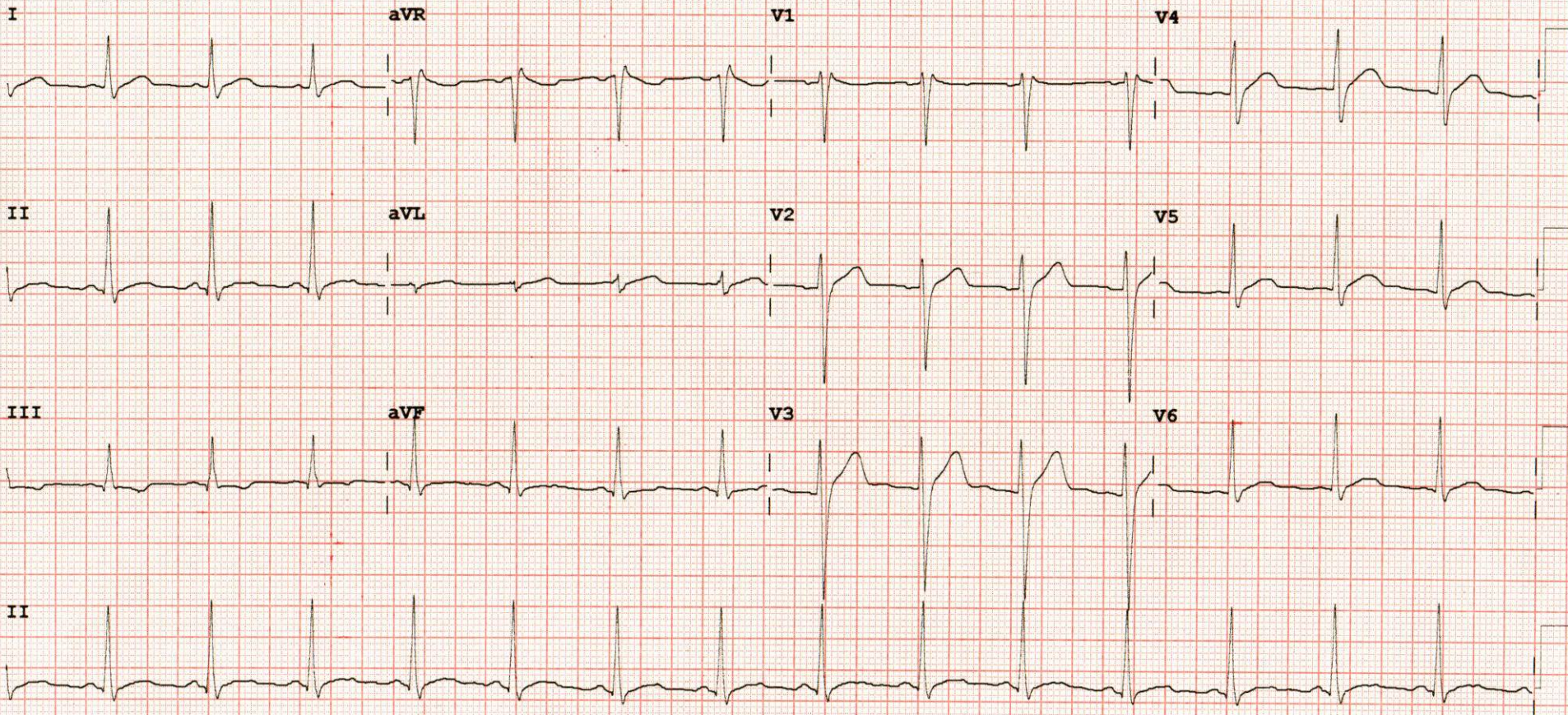

Device: Speed: 25 mm/sec Limb: 10 mm/mV Chest: 10.0 mm/mV F 50~ 0.15-100 Hz 100B CL P?