

ID: 10140000378776
Name: MR SUDARSHAN
Age: 34 Years
Gender: Male

2023-04-08 11:36:25

Vent. Rate 87 bpm
PR Interval 174 ms
QRS Duration 86 ms
QT/QTc Interval 362/409 ms
P/QRS/T Axes 63/34/47 deg
QTc Hodges

Sinus rhythm
Normal ECG

Unconfirmed Diagnosis

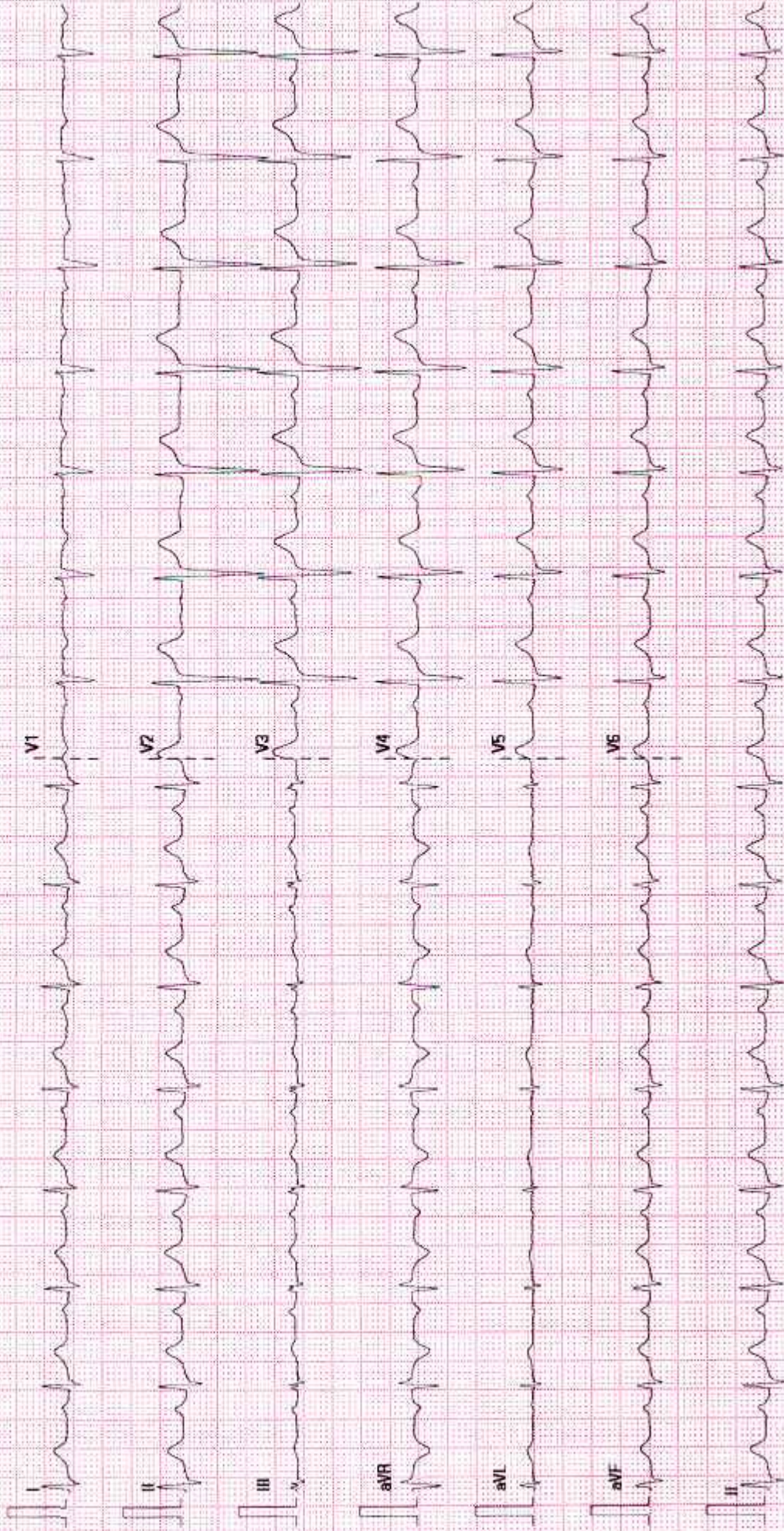

ECHOCARDIOGRAPHY REPORT

Patient ID	: 10140000378776	Report Date	: 8-4-2023
Patient Name:	: Mr Sudarshan		
Age / Gender	: 34 Years / Male	Cath Number	:
Render No	:		

MEASUREMENT

AO : 27 (20 - 40)mm LVID(d) : 43 (36 - 52)mm IVS : 10 (6 - 11)mm
LA : 31 (19 - 40)mm LVID s : 29 (23 - 39)mm PWD : 10 (6 - 11)mm
EF : 60% (>50%) ESV : 33 ml EDV : 83 ml

VALVES

Mitral Valve : Normal
Aortic valve : Normal
Tricuspid Valve : Normal
Pulmonary Valve : Normal

CHAMBERS

Left Atrium : Normal
Right Atrium : Normal
Left Ventricle : Normal
Right Ventricle : Normal

SEPTAE

IVS : Intact
IAS : Intact

GREAT ARTERIES

Aorta : Normal
Pulmonary Artery : Normal

Narayana Multispeciality Hospital

Narayana Hrudayakaya Surgical Hospital Pvt. Ltd. CIN: L85100KA2010PTC055453

Registered Office: 258/A, Bommasandra Industrial Area, Anekal Taluk, Bangalore 560099

Hospital Address: CAH/1, 3rd Phase, Devanur, Mysore 570019

Tel: +91 821 7122 222 | Fax: +91 821 7122 235 | Email: info.mys@narayanahealth.org | www.narayanahealth.org



Appointments
1800-309-0309 (Toll Free)

Emergencies
98539-98539

DOPPLER DATA

Mitral : E/A 0.0.6/0.4 m/s
Aortic : Normal
Tricuspid : Trivial TR / Mild PAH, PASP 23mmHg
Pulmonary : Normal
LVOT : Normal
Vegetation/Thrombus : Normal
Pericardium : Normal

WALL MOTION ABNORMALITIES

NO RWMA

FINAL DIAGNOSIS

- NORMAL CHAMBER DIMENSIONS
- TRIVIAL TRICUSPID REGURGITATION / MILD PULMONARY ARTERIAL HYPERTENSION
- NO RWMA
- NORMAL LV FUNCTION (LVEF-60%)
- LEFT ARCH / NO COA

DR KESHAVA MURTHY.V
(SENIOR INTERVENTIONAL
CARDIOLOGIST)

DR SRINIVAS P
(INTERVENTIONAL
CARDIOLOGIST)

DR ANAND LINGAN
(SENIOR PEDIATRIC / ADULT
INTERVENTIONAL CARDIOLOGIST)



DONE BY : SUVARNA

Patient Name : Mr Sudarshan

Page 2 of 2 Typed by

Mrs Sunitha

Narayana Multispeciality Hospital

Narayana Hrudyalaya Surgical Hospital Pvt. Ltd. CIN: LB5100KA2010P1C065453

Registered Office: 258/A, Bommasandra Industrial Area, Anekal Taluk, Bangalore 560099

Hospital Address: CAH/1, 3rd Phase, Devanur, Mysore 570019

Tel: +91 821 7122 222 | Fax: +91 821 7122 235 | Email: info.mys@narayanahealth.org | www.narayanahealth.org



Appointments
1800-309-0309 (Toll Free)

Emergencies
98539-98539

Patient Name	SUDARSHAN	Requested By	
MRN	378776	Procedure DateTime	2023-04-08 12:24:24
Age/Sex	34y/ Male	Hospital	NH-Mysore

X-RAY CHEST PA VIEW

Clinical details : Health check up

The C.T.Ratio is within normal limits.

The lung fields are clear.

The costo and cardiophrenic angles are free.

The domes of diaphragm are normally placed.

The bony thorax shows no gross abnormality.

IMPRESSION: No abnormality detected.

To correlate clinically.



Dr. Rakesh Sharma
Consultant Radiologist

This is a digitally signed valid document. Reported Date/Time: 2023-04-08 12:27:30



Patient Name	Sudarshan	Requested By	Dr. Naveen Kumar D S
MRN	10140000378776	Procedure DateTime	2023-04-08 13:28:38
Age/Sex	34Y / Male	Hospital	NH-Mysore

ULTRASOUND SCAN OF ABDOMEN

LIVER - Normal in size and shows mild fatty changes. No evidence of focal lesions.

BILIARY RADICLES - No dilatation.

CBD - Normal in size. No evidence of calculi.

GALL BLADDER - Normal in echotexture. No stone, sludge or polyp seen. Wall thickness is normal. No pericholecystic collections.

PORTAL VEIN - Normal in caliber.

PANCREAS - Head and body of pancreas show normal echotexture.

SPLEEN - Shows normal echotexture.

KIDNEYS - Both kidneys are normal in size and echotexture. No evidence of calyceal dilatation or calculi seen.

BLADDER - Distended and appears normal.

PROSTATE - Appears normal.

No free fluid seen in the abdomen.

IMPRESSION: Mild fatty liver.

To correlate clinically.



Dr. Shailesh
Consultant Radiologist

This is a digitally signed valid document. Reported Date/Time: 2023-04-08 13:32:53



DEPARTMENT OF LABORATORY MEDICINE

Final Report

Patient Name : Mr Sudarshan MRN : 10140000378776 Gender/Age : MALE , 34y (03/04/1989)
Collected On : 08/04/2023 01:17 PM Received On : 08/04/2023 01:32 PM Reported On : 08/04/2023 01:42 PM
Barcode# 622304080029 Specimen : Urine Consultant : Dr. Naveen Kumar D S(GENERAL MEDICINE)
Sample adequacy : Satisfactory Visit No : OP-001 Patient Mobile No : 9742633699

Test	PATHOLOGY	
	Result	Unit
Urine For Sugar (Semi-quantitative Strip Method- Glucose Oxidase Technique)	Negative	-

--End of Report--

Dr. Shivaprasad P.N
MBBS, MD
CONSULTANT PATHOLOGIST

Note

- Abnormal results are highlighted.
- Results relate to the sample only.
- Kindly correlate clinically.

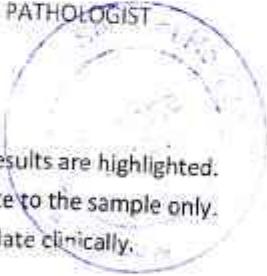

DEPARTMENT OF LABORATORY MEDICINE

Final Report

Patient Name : Mr Sudarshan MRN : 10140000378776 Gender/Age : MALE , 34y (03/04/1989)

Collected On : 08/04/2023 10:15 AM Received On : 08/04/2023 10:32 AM Reported On : 08/04/2023 11:29 AM

Barcode : 602304080097 Specimen : Serum Consultant : Dr. Naveen Kumar D S(GENERAL MEDICINE)

Sample adequacy : Satisfactory Visit No : OP-001 Patient Mobile No : 9742633699

BIOCHEMISTRY

Test	Result	Unit	Biological Reference Interval
SERUM CREATININE			
Serum Creatinine (Spectrophotometry)	0.8	mg/dL	0.8-1.3
eGFR (Calculated By MDRD Formula)	110.7	mL/min/1.73m ²	-
Blood Urea Nitrogen (BUN) (Spectrophotometry)	8	mg/dL	7.0-20.0
Serum Sodium (Spectrophotometry)	145	mmol/L	135.0-150.0
Serum Potassium (Spectrophotometry)	4.4	mmol/L	3.5-5.0
LIPID PROFILE (CHOL,TRIG,HDL,LDL,VLDL)			
Cholesterol Total (Spectrophotometry)	174	mg/dL	Normal <200 High >240 Borderline 200 - 239
Triglycerides (Spectrophotometry)	131	mg/dL	Very High >500 Borderline High 150 - 199 High 200 - 499
HDL Cholesterol (HDLC) (Spectrophotometry)	35 L	mg/dL	40.0-60.0
Non-HDL Cholesterol (Spectrophotometry)	139.0	-	-
LDL Cholesterol (Calculated)	113 H	mg/dL	Desirable: <100 Optimal: 100-129 Borderline High: 130-159 High : 160-189 Very High: >190
VLDL Cholesterol (Spectrophotometry)	26	mg/dL	0.0-40.0
Cholesterol /HDL Ratio (Spectrophotometry)	5.0	-	0.0-5.0
LIVER FUNCTION TEST(LFT)			
Bilirubin Total (Spectrophotometry)	1.9 H	mg/dL	0.0-1.3

Page 1 of 3.

Patient Name : Mr Sudarshan MRN : 10140000378776 Gender/Age : MALE, 34y (03/04/1989)

Conjugated Bilirubin (Direct) (Spectrophotometry)	1.4 H	mg/dl	0.0-0.3
Unconjugated Bilirubin (Indirect) (Spectrophotometry)	1.5 H	mg/dl	0.3-0.8
Total Protein (Spectrophotometry)	7.5	g/dl	6.4-8.2
Serum Albumin (Spectrophotometry)	4.5	g/dl	3.4-5.0
Serum Globulin (Spectrophotometry)	3	-	-
Albumin To Globulin (A/G) Ratio (Spectrophotometry)	1.5	-	1.0-2.1
SGOT (AST) (Spectrophotometry)	30	IU/L	15.0-37.0
SGPT (ALT) (Spectrophotometry)	35	IU/L	30.0-65.0
Alkaline Phosphatase (ALP) (Spectrophotometry)	92	IU/L	50.0-136.0
Gamma Glutamyl Transferase (GGT) (Spectrophotometry)	15	IU/L	15.0-85.0
THYROID PROFILE (T3, T4, TSH)			
Tri Iodo Thyronine (T3) (Enhanced Chemiluminescence Immunoassay (CLIA))	1.25	ng/dl	0.6-1.81
Thyroxine (T4) (Enhanced Chemiluminescence Immunoassay (CLIA))	8.97	ug/dl	3.2-12.6
TSH (Thyroid Stimulating Hormone) (Enhanced Chemiluminescence Immunoassay (CLIA))	5.533 H	mIU/L	0.4-4.049

--End of Report--

Shiv

Dr. Shivaprasad P.N

MBBS, MD

CONSULTANT PATHOLOGIST



Page 2 of 3

Patient Name : Mr Sudarshan MRN : 10140000378776 Gender/Age : MALE , 34y (03/04/1989)

Note

- Abnormal results are highlighted.
- Results relate to the sample only.
- Kindly correlate clinically.



DEPARTMENT OF LABORATORY MEDICINE

Final Report

Patient Name : Mr Sri-darshan MRN : 10140000378776 Gender/Age : MALE , 34y (03/04/1989)
Collected On : 08/04/2023 10:15 AM Received On : 08/04/2023 10:32 AM Reported On : 08/04/2023 11:19 AM
Barcode : 612304080058 Specimen : Whole Blood - ESR Consultant : Dr. Naveen Kumar D S(GENERAL MEDICINE)
Sample adequacy : Satisfactory Visit No : OP-001 Patient Mobile No : 9742633699

HAEMATOLOGY LAB

Test	Result	Unit	Biological Reference Interval
Erythrocyte Sedimentation Rate (ESR) (Westergren Method)	5	mm/1hr	0.0-10.0

--End of Report--

Dr. Shivaprasad P.N

MBBS, MD

CONSULTANT PATHOLOGIST

Note

- Abnormal results are highlighted.
- Results relate to the sample only.
- Kindly correlate clinically.



DEPARTMENT OF LABORATORY MEDICINE

Final Report

Patient Name : Mr Sudarshan MRN : 10140000378776 Gender/Age : MALE , 34y (03/04/1989)

Collected On : 08/04/2023 10:15 AM Received On : 08/04/2023 10:47 AM Reported On : 08/04/2023 11:45 AM

Barcode : 622304080018 Specimen : Urine Consultant : Dr. Naveen Kumar D S(GENERAL MEDICINE)

Sample adequacy : Satisfactory Visit No : OP-001 Patient Mobile No : 9742633699

Test	PATHOLOGY		Biological Reference Interval
	Result	Unit	
URINE ROUTINE & MICROSCOPY			
PHYSICAL EXAMINATION			
Volume	20	ml	-
Colour	Pale Yellow	-	-
Appearance	Clear	-	-
CHEMICAL EXAMINATION			
pH(Reaction)	5.5	-	4.8-7.5
Sp. Gravity	1.025	-	1.005 - 1.030
Protein	Negative	-	-
Urine Glucose	Negative	-	-
Ketone Bodies	Negative	-	Negative
Bile Salts	Negative	-	Negative
Bile Pigment (Bilirubin)	Negative	-	Negative
Urobilinogen	Normal	-	-
Urine Leucocyte Esterase	Negative	-	Negative
Blood Urine	Negative	-	Negative
Nitrite	Negative	-	Negative
MICROSCOPIC EXAMINATION			

Page 1 of 2

Patient Name : Mr Sudarshan MRN : 10140000378776 Gender/Age : MALE , 34y (03/04/1989)

Pus Cells	2-4/hpf	-	0-2
RBC	Nil	-	-
Epithelial Cells	1-2/hpf	-	2-4
Crystals	Not Seen	-	-
Casts	Not Seen	-	-

--End of Report--

Dr. Shivaprasad P.N
MBBS, MD
CONSULTANT PATHOLOGIST

Note

- Abnormal results are highlighted.
- Results relate to the sample only.
- Kindly correlate clinically.



DEPARTMENT OF LABORATORY MEDICINE

Final Report

Patient Name : Mr Sudarshan MRN : 10140000378776 Gender/Age : MALE , 34y (03/04/1989)

Collected On : 08/04/2023 10:47 AM Received On : 08/04/2023 10:47 AM Reported On : 08/04/2023 11:12 AM

Barcode : 622304080022 Specimen : Stool Consultant : Dr. Naveen Kumar D S(GENERAL MEDICINE)

Sample adequacy : Satisfactory Visit No : OP-001 Patient Mobile No : 9742633699

Test	PATHOLOGY		Biological Reference Interval
	Result	Unit	
STOOL ROUTINE EXAMINATION			
PHYSICAL EXAMINATION			
Colour	Brownish	-	-
Consistency	Semi Solid	-	-
Mucus	Absent	-	-
CHEMICAL EXAMINATION			
Stool For Occult Blood	Negative	-	-
MICROSCOPE EXAMINATION			
Ova	Not Seen	-	-
Cyst Of Protozoa	Not Seen	-	-
Trophozoite	Not Seen	-	-
Red Blood Cells (Stool)	Nil	-	-
Pus Cells	2-4/hpf	-	0-2

--End of Report--



Patient Name : Mr Sudarshan MRN : 10140000378776 Gender/Age : MALE , 34y (03/04/1989)

Shivaprasad

Dr. Shivaprasad P.N
MBBS, MD
CONSULTANT PATHOLOGIST

Note

- Abnormal results are highlighted.
- Results relate to the sample only.
- Kindly correlate clinically.

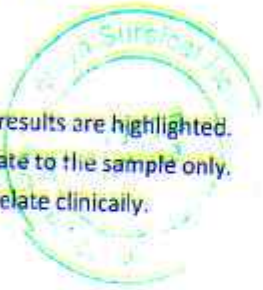

DEPARTMENT OF LABORATORY MEDICINE

Final Report

Patient Name : Mr Sudarshan MRN : 10140000378776 Gender/Age : MALE , 34y (03/04/1989)

Collected On : 08/04/2023 10:15 AM Received On : 08/04/2023 10:32 AM Reported On : 08/04/2023 11:05 AM

Barcode : 602304080098 Specimen : Plasma Consultant : Dr. Naveen Kumar D S(GENERAL MEDICINE)

Sample adequacy : Satisfactory Visit No : OP-001 Patient Mobile No : 9742633699

BIOCHEMISTRY

Test	Result	Unit	Biological Reference Interval
Fasting Blood Sugar (FBS) (Spectrophotometry)	121 H	mg/dL	70.0-100.0

--End of Report--

Dr. Shivaprasad P.N

MBBS, MD

CONSULTANT PATHOLOGIST

Note

- Abnormal results are highlighted.
- Results relate to the sample only.
- Kindly correlate clinically.



DEPARTMENT OF LABORATORY MEDICINE

Final Report

Patient Name : Mr Sudarshan MRN : 10140000378776 Gender/Age : MALE , 34y (03/04/1989)
Collected On : 08/04/2023 10:15 AM Received On : 08/04/2023 10:32 AM Reported On : 08/04/2023 11:35 AM
Barcode : 612504080057 Specimen : Whole Blood Consultant : Dr. Naveen Kumar D S(GENERAL MEDICINE)
Sample adequacy : Satisfactory Visit No : OP-001 Patient Mobile No : 9742633699

Test	HAEMATOLOGY LAB		
	Result	Unit	Biological Reference Interval
BLOOD GROUP & RH TYPING			
Blood Group (Slide Technique And Tube Technique)	"O"	-	-
RH Typing (Slide Technique And Tube Technique)	Positive	-	-
COMPLETE BLOOD COUNT (CBC)			
Haemoglobin (Hb%) (Coulter Principle)	14.47	g/dL	13.0-17.0
Red Blood Cell Count (Coulter Principle)	4.18 L	Million/ul	4.5-6.5
PCV (Packed Cell Volume) / Hematocrit (Calculated)	43.0	%	40.0-54.0
MCV (Mean Corpuscular Volume) (Derived From RBC Histogram)	102.8 H	fL	76.0-96.0
MCH (Mean Corpuscular Haemoglobin) (Calculated)	34.6 H	pg	27.0-32.0
MCHC (Mean Corpuscular Haemoglobin Concentration) (Calculated)	33.7	g/L	30.0-35.0
Red Cell Distribution Width (RDW) (Derived From RBC Histogram)	13.7	%	11.6-14.0
Platelet Count (Coulter Principle)	277	Thous/ μ L	150.0-400.0
Mean Platelet Volume (MPV)	7.46	fL	7.0-11.7
Total Leucocyte Count(WBC) (Coulter Principle)	6.43	Thous/cumm	4.0-11.0
DIFFERENTIAL COUNT (DC)			
Neutrophils (Optical/Impedance)	49.48	%	40.0-75.0

Page 1 of 2

Patient Name : Mr Sudarshan MRN : 10140000378776 Gender/Age : MALE , 34y (03/04/1989)

Lymphocytes (Optical/Impedance)	36.06	%	20.0-45.0
Monocytes (Optical/Impedance)	6.10	%	2.0-10.0
Eosinophils (Optical/Impedance)	8.15 H	%	1.0-6.0
Basophils	0.20	%	0.0-1.0
Absolute Neutrophil Count	3.18	-	-
Absolute Lymphocyte Count	2.32	-	-
Absolute Monocyte Count	0.39	-	-
Absolute Eosinophil Count	0.52	-	-
Absolute Basophil Count	0.01	-	-

As per the recommendation of International Council for Standardization in Hematology, the differential counts are additionally being reported as absolute numbers.

--End of Report--

Shivprasad

Dr. Shivaprasad P.N
MBBS, MD
CONSULTANT PATHOLOGIST

Note

- Abnormal results are highlighted.
- Results relate to the sample only.
- Kindly correlate clinically.

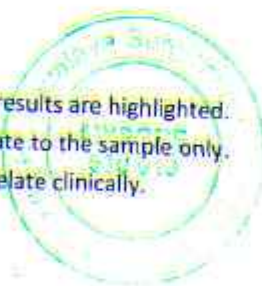

Page 2 of 2



DEPARTMENT OF LABORATORY MEDICINE

Final Report

Patient Name : Mr Sudarshan MRN : 10140000378776 Gender/Age : MALE , 34y (03/04/1989)
 Collected On : 08/04/2023 10:15 AM Received On : 08/04/2023 10:32 AM Reported On : 08/04/2023 11:11 AM
 Barcode : 602304080099 Specimen : Whole Blood Consultant : Dr. Naveen Kumar D S(GENERAL MEDICINE)
 Sample adequacy : Satisfactory Visit No : OP-001 Patient Mobile No : 9742633699

Test	BIOCHEMISTRY		Biological Reference Interval
	Result	Unit	
HbA1c			
HbA1c (HPLC METHOD)	5.4	%	Upto - Normal (Non Diabetic Level): < 6 Good Control: 6.01-7.00 Fair Control: 7.01-8.00 Poor Control: > 8.01
Estimated Average Glucose (HPLC METHOD)	108.29	-	

Interpretation:

- HbA1c above 6.5% can be used to diagnose diabetes provided the patient has symptoms. If the patient does not have symptoms with HbA1c > 6.5%, repeat measurement on further sample. If the repeat test result is < 6.5%, consider as diabetes high risk and repeat measurement after 6 months.
- HbA1c measurement is not appropriate in diagnosing diabetes in children, suspicion of type 1 diabetes, symptoms of diabetes for less than 2 months, pregnancy, hemoglobinopathies, medications that may result sudden increase in glucose, anemia, renal failure, HIV infection, malignancies, severe chronic hepatic, and renal disease.
- Any sample with > 15% should be suspected of having a haemoglobin variant.

--End of Report--



Dr. Shivaprasad P.N
MBBS, MD
CONSULTANT PATHOLOGIST

Note

- Abnormal results are highlighted.
- Results relate to the sample only.
- Kindly correlate clinically.



Page 1 of 1

Narayana Multispeciality Hospital

Narayana Hrudayalaya Surgical Hospital Pvt. Ltd. CIN: L85100KA2010PTC025453

Registered Office: 258/A, Bommasandra Industrial Area, Anekal Taluk, Bangalore 560099

Hospital Address: OAH/1, 3rd Phase, Devanur, Mysore 570019

Tel: +91 821 7122 222 | Fax: +91 821 7122 235 | Email: info.mys@narayanahealth.org | www.narayanahealth.org



Appointments
1800-309-0309 (Toll Free)

Emergencies
98539-98539