

✓ mediawheel-

9140 8915 1399
VID : 9116 8737 2757 3293

Unique Identification Authority of India

Address: Building No- 30, Sagar Sadan,
Kas Road, Near SIES School, Matunga,
Mumbai, Mumbai City,
Maharashtra - 400019

QR Code with Photograph

DR. HARNCHITBLANI
FELLOW INTENSIVE CARE
MMC REG. NO. - 91702

DR. HARNCHITBLANI
FELLOW INTENSIVE CARE
42, MUMBAI CENTRAL (ENS)

भारत सरकार
Government of India

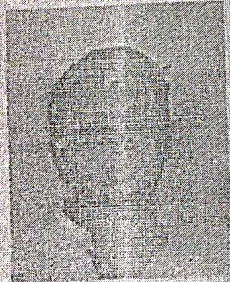

तरुण जीवराज मेहता
Tarun Jeevraj Mehta
जन्म तिथि/DOB: 17/09/1988
पुरुष/ MALE

9140 8915 1399
VID : 9116 8737 2757 3293

मेरा आधार, मेरी पहचान

Handwritten signature

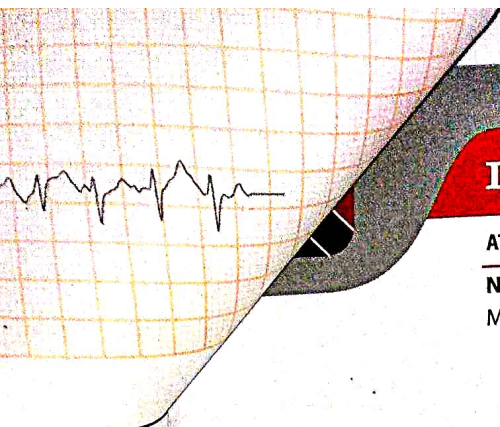

Dr. Hari Chhablani

Cardiometabolic Physician & Intensivist
M.B.B.S., F.C.C.P. (RESP. MED.), PGDHHM,
PGDMLS, FELLOW INTENSIVE CARE MED.

ATTACHED TO : Wockhardt Hospital • Saifee Hospital • Apollo Spectra Hospital

NATHANI HEIGHTS, B-Wing, Shop No. 42, Ground Floor, Opp. Mumbai Central Station (East),
Mumbai - 400 008. • Cell : 98206 46163 • E : drharichhablani@gmail.com

PHYSICIAN REPORT

19/10/2021

NAME : TARUN MEHTA

AGE: 33 SEX: M

PRESENTING COMPLAINS: NIL.

PAST HISTORY: NIL

TREATMENT HISTORY : NIL.

FAMILY HISTORY: NOT SIGNIFICANT

ADDICTION: NIL

P: 90/MIN

BP: 120/80

RS: CLEAR

CVS: S1,S2 REGULAR

PA: SOFT

CNS: CLINICALLY NAD

ECG: WNL

2D-ECHO : WNL

CXR: WNL

SONOGRAPHY : WNL

LABS: ATTACHED

EYE EXAMINATION : NEAR VISION - R-N8 ,L-N6 DISTANT VISION B/L - 6/6 COLOUR VISION - NORMAL

IMPRESSION : FIT ON CLINICAL MEDICAL EXAMINATION FOR EMPLOYMENT .

DR. PURVI CHHABLANI

DR. HARI CHHABLANI

M.B.B.S., F.C.C.P. (RESP. MEDICINE) PGDHHM, PGDMLS

FELLOW INTENSIVE CARE

MMG REG. NO: - 91702

DR PLUS HEALTHCARE CENTRE - MUMBAI CENTRAL

1179 / TARUN MEHTA / 33 Yrs / M / 167Cms / 61Kgs

Heart Rate : 90 bpm / Tested On : 19-Oct-21 11:49:15 / HF 0.05 Hz - LF 100 Hz / Notch 50 Hz / Sn 1.00 Cm/mV / Sw 25 mm/s
/ Refd By: DR. HARI CHHABLANI

ECG

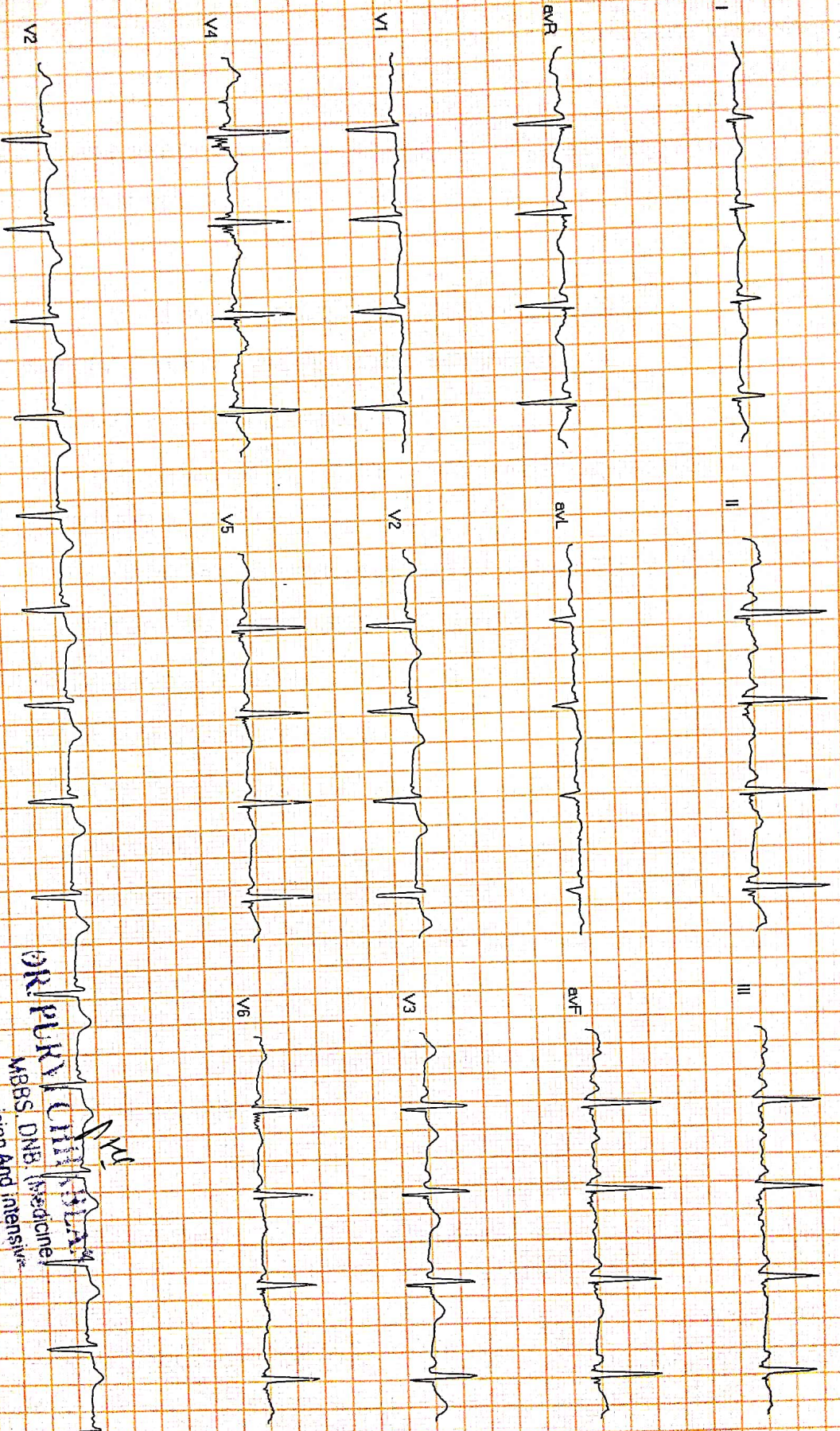

Handwritten signature

DR. PURVI CHHABLANI
MBBS, DNB (Medicine)
Consultant Physician And Intensivist

Reported By: DR. PURVI CHHABLANI
Reg. No. 7760F

Dr-Plus Healthcare Centre

NATHANI HEIGHTS, B-Wing, Shop No. 42, Ground Floor, Opp. Mumbai Central Station (East), Mumbai - 400 008.

NAME : TARUN MEHTA

33/M

DATE:19/10/2021

REF BY : DR. HARI CHHABLANI

2D-ECHO. AND COLOR DOPPLER REPORT

- NORMAL CARDIAC VALVES WITH TRIVIAL TR.
- NORMAL CARDIAC CHAMBERS
- NO E/O REGIONAL WALL MOTION ABNORMALITY. WITH NORMAL LVEF OF 64%.
- NO E/O PULMONARY HYPERTENSION .PASP 33 mmHg by TR jet.
- NO E/O LEFT VENTRICULAR HYPERTROPHY.
- NO E/O DIASTOLIC DYSFUNCTION.
- NO E/O PERICARDIAL EFFUSION.
- NO E/O INTRACARDIAC CLOT OR VEGETATION
 - INTACT IAS/IVS
 - CONVENTIONL DOPPLER :

E TO A RATIO IS MORE THAN ONE IN LV INFLOW.

THERE IS NO GRADIENT ACROSS AV,LVOT OR RVOT

PASP FROM TR JET IS 33 mm OF Hg.

- COLOUR DOPPLER:

TRIVIAL TR

EF Slope	108	mm/sec		
Opening Amplitude	19			
Posterior leaflet		mm		
E.P.S.S	02			
Mitral valve prolapse				
Vegetations		NORMAL VALUES		
TRICUSPID VALVE	OBSERVED	NORMAL VALUES		
PULMONARY VALVE	OBSERVED			
EF Slope				
'A' Wave				
Midsystolic notch				
Flutter				
Other Findings		NORMAL VALUES		
AORTIC VALVE	OBSERVED	mm		
Cuspal opening	18			
Closure line	Central			
Eccentricity index	1			
Other Findings		NORMAL VALUES		
DIMENSIONS	OBSERVED			
1. Lvd (Diastolic)	42	26-52		
2. Lvd (Systolic)	24	24-42mm		
3. RVD (Diastolic)	17	7-23mm		
4. IVST (Diastolic)	09	6-11mm		
5. IVST (Systolic)	15			
6. LVPWT (Diastolic)	09	6-11mm		
7. LVPWT (Systolic)	16			
8. Aortic root	30	22-37mm		
9. left Atrium	34	19-40mm		
	STRUCTURE	REGURG GRADING	VELOCITY m/sec	STENOSIS GRADIENT mm/Hg
			Max mean	Peak mean
MITRAL VALVE	NORMAL	0/3	/	/
TRICUSPID VELVE	NORMAL	TRIVIAL	/	/
PULMONARY VELVE	NORMAL	0/4	/	/
AORTIV VALVE	NORMAL	0/4	/	/

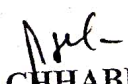

DR.P.H.CHHABLANI
 M.B.B.S, DNB.(MEDICINE)
 CONSULTANT PHYSICIAN AND CARDIOLOGIST.
DR. PURVI CHHABLANI
 MBBS, DNB (Medicine)
 Consultant Physician And Intensive
 Reg No 77696

Name **TARUN MEHTA**

Sex **Male**

Age **33**

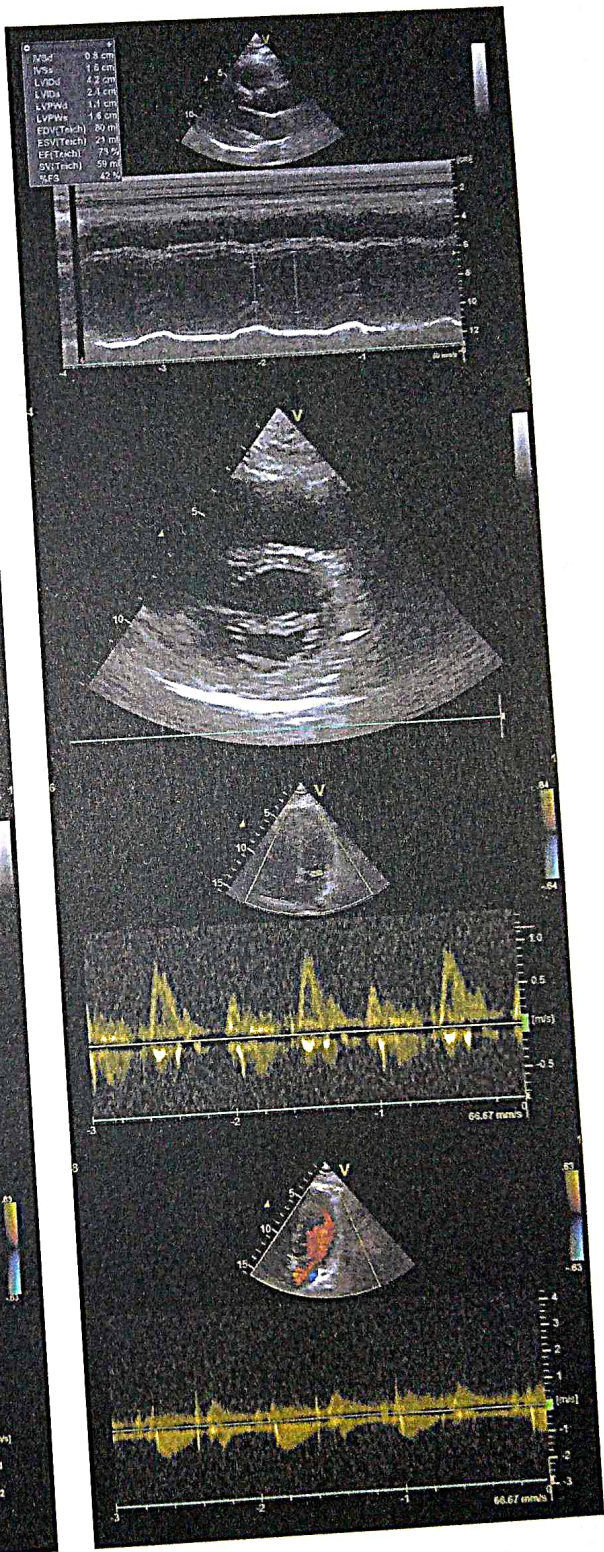
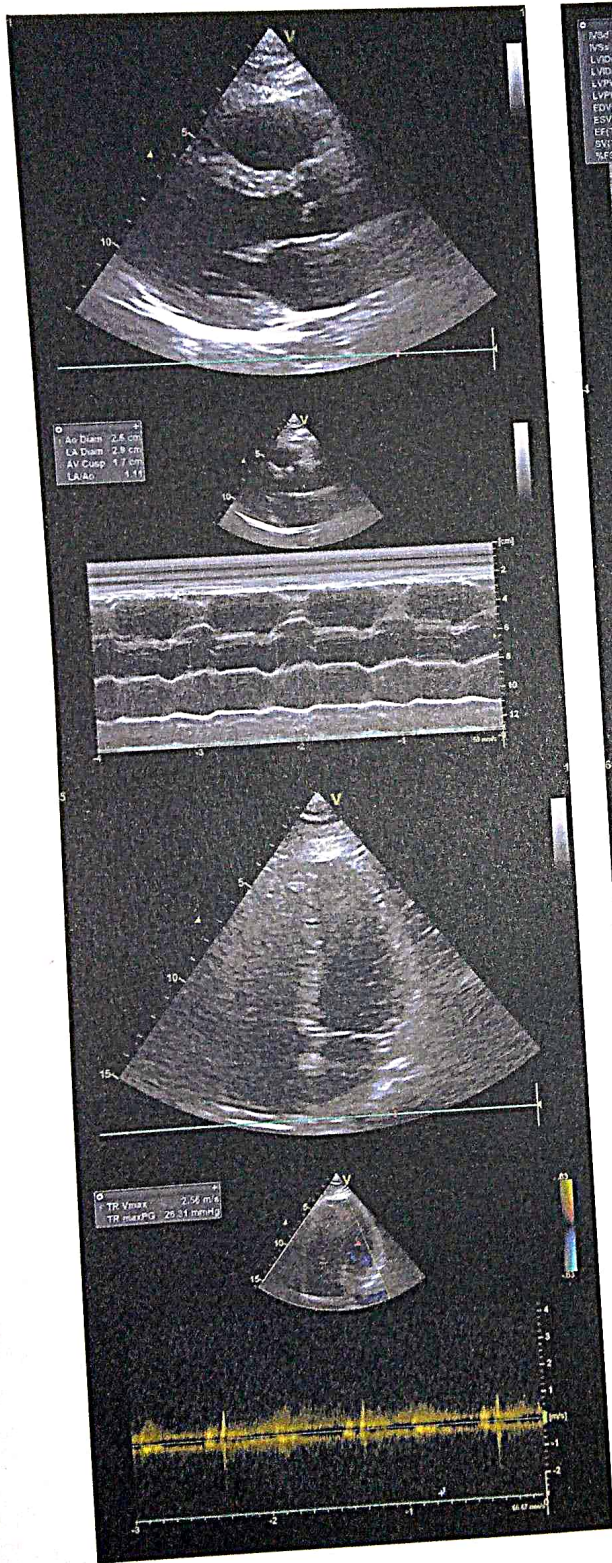
Date **19/10/2021**



Dr-Plus Healthcare Centre

NATHANI HEIGHTS, B-Wing, Shop No. 42, Ground Floor, Opp. Mumbai Central Station (East), Mumbai - 400 008.

Patient Name	:	TARUN MEHTA	Sex:	MALE
Doctor's Name	:	DR. H. CHHABLANI	Age:	33 YEARS
Date	:	19/10/2021		

ULTRASONOGRAPHY OF THE ABDOMEN AND THE PELVIS:

The relevant sonographic findings include the following:

HEPATOBIILIARY APPARATUS

The liver is normal in size and echogenicity. No obvious focal parenchymal lesion is seen. Extrahepatic biliary radicals are not dilated. The portal vein and the common bile duct are normal.

GALL BLADDER

The gall bladder is adequately distended. The wall thickness is normal. No echogenic contents are noted in its lumen. There is no pericholecystic collection noted.

PANCREAS

The pancreas shows normal echogenicity and size. No focal or diffuse lesions are noted. No evidence of calcification is noted.

SPLEEN

The spleen appears normal in size and echogenicity. No focal or diffuse lesions are noted. No evidence of calcification is noted.

KIDNEYS

Right Kidney measure: 10.1 x 4.3 cm, Left kidney measure: 9.8 x 4.3 cm
Both the kidneys appear normal in size, shape and echogenicity. Both the pelvicalyceal system is normal and both corticomedullary differentiations are well maintained. There is no obvious focal or diffuse lesion noted. No evidence of any calculus seen in either kidney.

PROSTATE

The Prostate appears normal and shows a normal echogenicity.

URINARY BLADDER

The urinary bladder shows anechoic contents. Its wall thickness appears normal. No evidence of calcification is seen. There is no obvious evidence of abdominal or pelvic lymphadenopathy or ascites noted.

IMPRESSION: No significant abnormality is detected.



Dr. Parag Jhaveri
MBBS (BOM), DMRE (BOM)
Radio-Sonologist

**"DR. PLUS HEALTHCARE CENTRE"
NATHANI HEIGHTS', B-WING,
42, MUMBAI CENTRAL (EAST)**

Name TARUN MEHTA

Sex Male

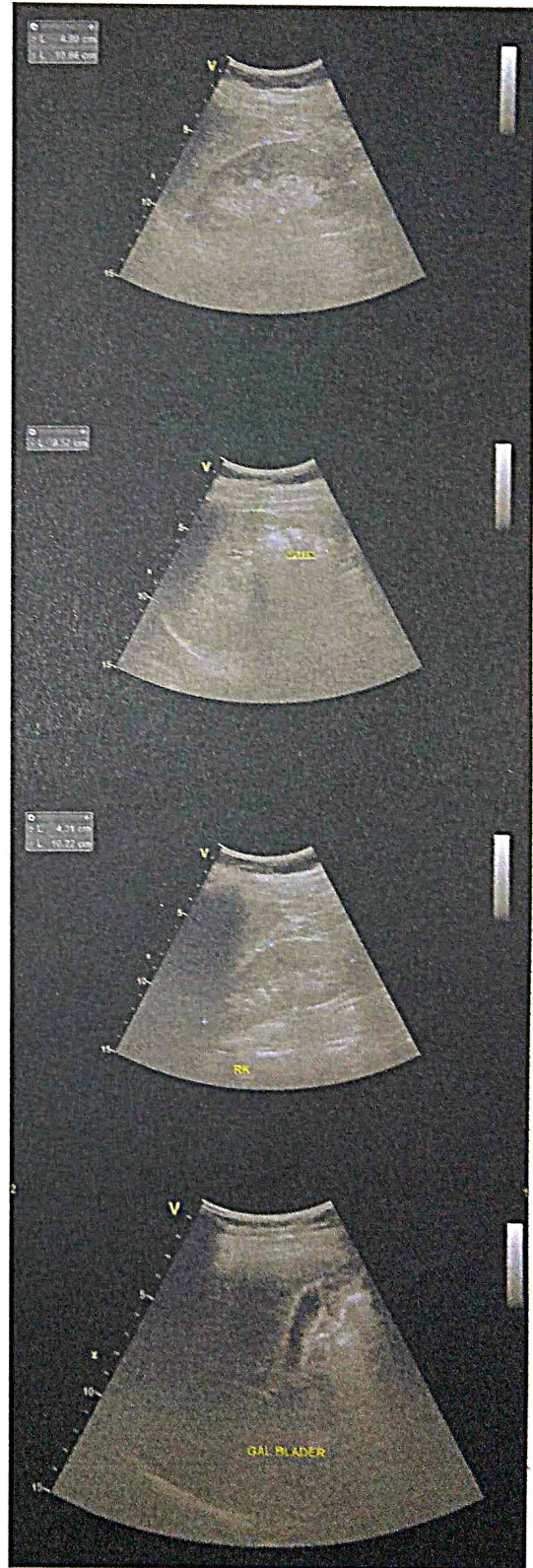
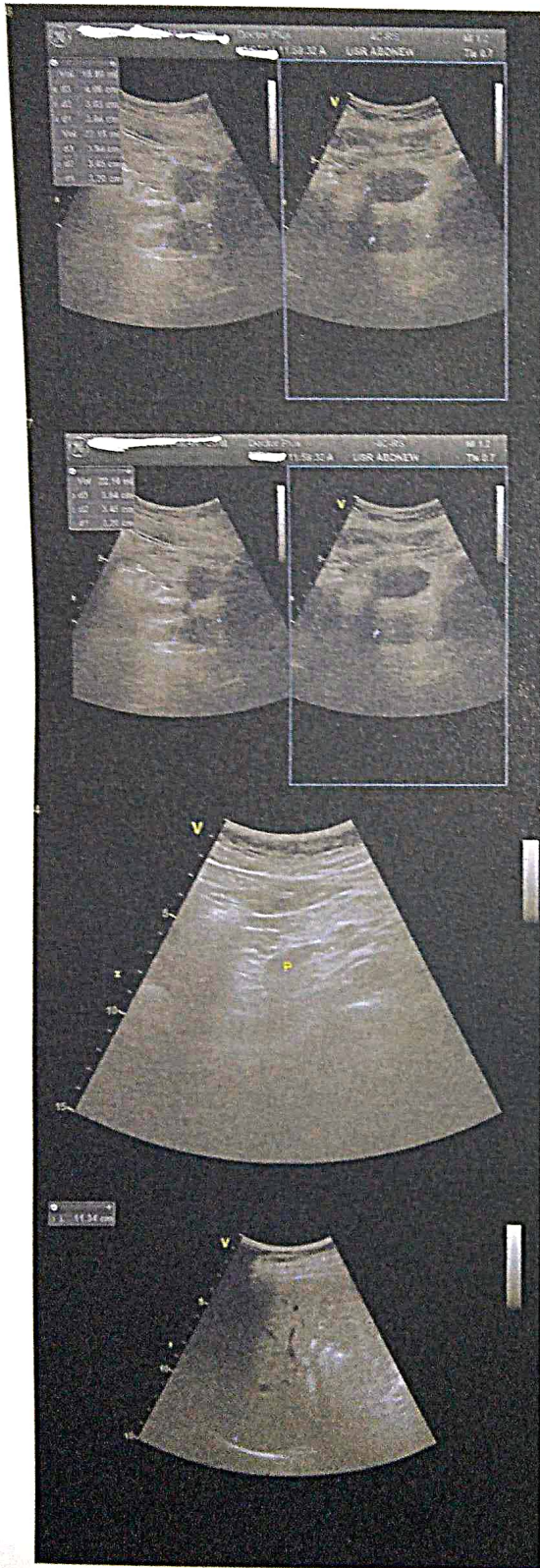
Age 33



Dr-Plus Healthcare Centre

NATHANI HEIGHTS, B-Wing, Shop No. 42, Ground Floor, Opp. Mumbai Central Station (East), Mumbai - 400 008.

Patient's Name : TARUN MEHTA

Referred By Dr. : SELF

Report Date : 19/10/2021

Age : 33 Years

Sex : MALE

Chest X-ray PA

- No active pulmonary lesion seen.
- Trachea and mediastinum are in midline .
- Cardiac size and configuration are within normal limits .
- Pleural cavities are clear .
- Domes of diaphragm are smooth in outline.
- Bony thorax is normal .

Radiologist

DR. A. J. MAZUMDAR

MD. DMRE, MDRD

"DR. PLUS HEALTHCARE CENTRE"
NATHANI HEIGHTS', B-WING,
42, MUMBAI CENTRAL (EAST)

TARUN MEHTA

33/M

19/10/2021

R-14

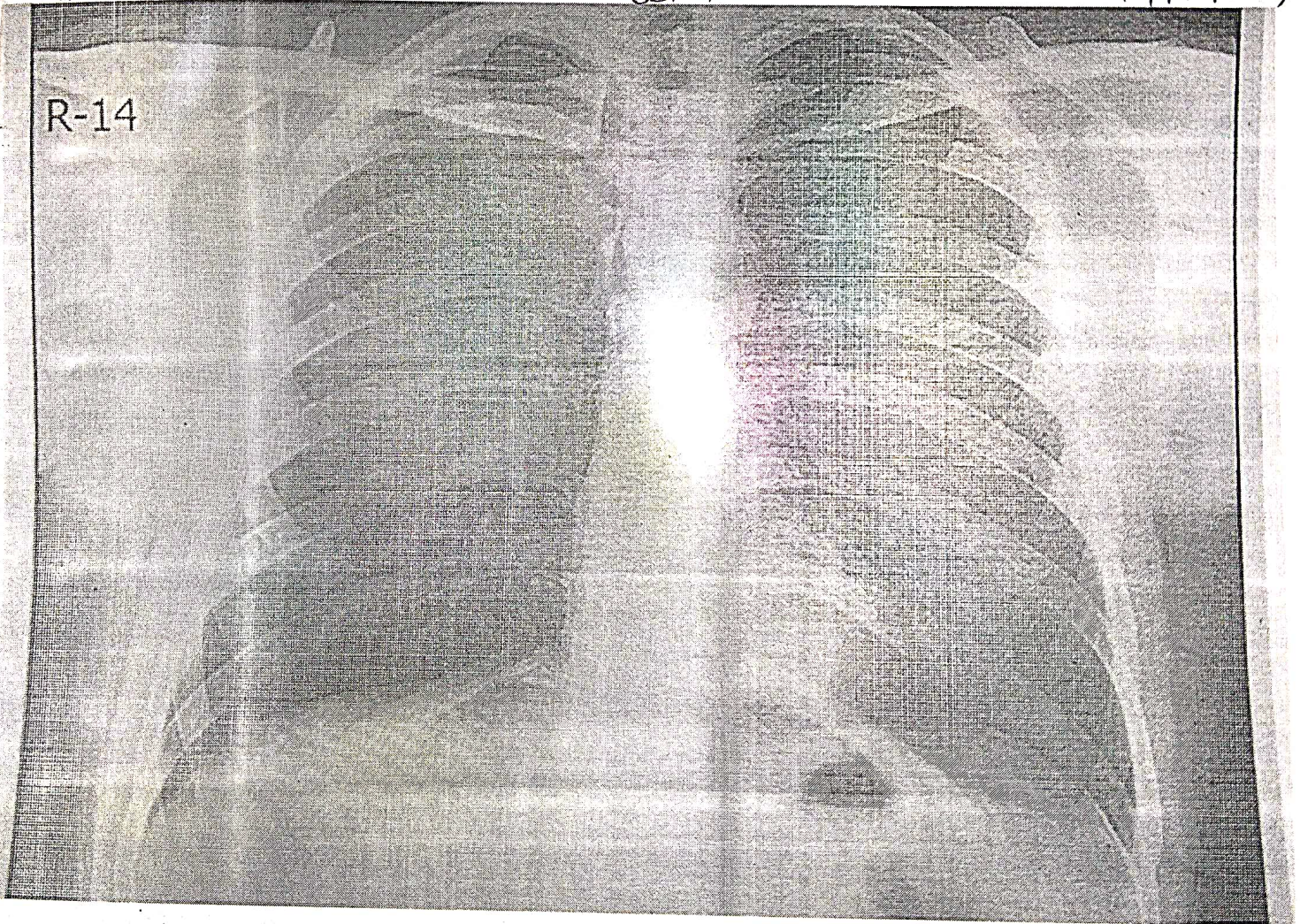

Dr-Plus Healthcare Centre

NATHANI HEIGHTS, B-Wing, Shop No. 42, Ground Floor, Opp. Mumbai Central Station (East), Mumbai - 400 008.

Full Name of life to be assured:

TARUN MEHTA

33 /M

DATE:19/10/2021

HAEMOGRAM

Normal Range

1.	Red Blood Cell Count	4.9	[M : 4.5 - 5.6 / F : 3.5 - 5.5/cu.mm]
2.	Hb%	14.3	[M: 14-18 / F : 11-16%]
3.	Hematocrit	42	[M : 40-53 / F : 30-47 %]
4.	Indices:		
(a)	MCV(Mean Corpuscular Volume)	88	[79-101 cu.mi.]
(b)	MCH(Mean Corpuscular Hb)	31	[27-32 pg]
(c)	MCHC(Mean Corpuscular Hb Concentration)	37	[32-38%]
5.	Morphology		
	Macrocytes :	--	Microcytes: -- Hypochromia: --
	Poikilocytosis: --	Anisocytosis: --	
6.	Target cells: --		
	Spherocytes: --	Elliptocytes: --	
7.	TOTAL W.B.C.Count	9,000	{4000-11000/cu.mm}
Differential Count			
a)	Neutrophils :	56	[45 -70%]
b)	Lymphocytes :	30	[20 - 45%]
c)	Eosinophils:	06	[01 - 06%]
d)	Monocytes:	07	[00 - 08%]
e)	Basophils :	01	[00 - 01%]
8.	Platelets : 4.19		1.5-4.5 Lacks/cu.mm
9.	Erythrocyte Sedimentation Rate:12		20 mm at end of 1 hour
			Method : Westergrens

ROUTINE URINE EXAMINATION (RUA)

1. Physical Examination:

(i)	Colour:	PLAN YELLOW	(ii)	Sediment:	CLEAR
(iii)	Transparency:	ABSENT	(iv)	Reaction:	ACIDIC
(v)	Specific gravity	1.015			

2. Chemical Examination:

(i)	Protein :	ABSENT	(ii)	Sugar:	ABSENT
(iii)	Bile salt:	ABSENT	(iv)	Bile pigment:	ABSENT

3. Microscopic Examination:

(i)	Red Blood Cells:	ABSENT	(ii)	Epithelial Cells:	ABSENT
(iii)	Crystals:	ABSENT	(iv)	Pus Cells:	02 TO 03/HPF
(v)	Casts:	ABSENT	(vi)	Deposits:	ABSENT
(vii)	Bacteria's :	ABSENT			

DR. RAKESH PATKAR
M.D. (D.N.B. (Pathology))
Reg. No. 2013/05/1660

Dr-Plus Healthcare Centre

NATHANI HEIGHTS, B-Wing, Shop No. 42, Ground Floor, Opp. Mumbai Central Station (East), Mumbai - 400 008.

Full Name

TARUN MEHTA

33/M

DATE:19/10/2021

	Type of Test	Actual Reading	Normal Range
1	Fasting Blood Sugar	91	70-100 mg%
2	PPBS	124	110 TO 140 mg%
3	Total Cholesterol	173	120-200 mg%
4	VERY LOW DENSINTY LEVEL(VLDL)	12	10-30 mg/dl
5	High Density Lipid (HDL)	48	40-60 mg%
6	Low Density Lipid (LDL)	113	<u>Upto 150</u>
7	S. Triglycerides	132	50-150 mg%
8	CHOL/HDL	3.6	Upto 5
9	HDL/LDL	0.4	
10	S. Creatinine	0.8	0.5-1.2 mg%
11	Blood Urea Nitrogen (BUN)	16	7-21 mg%
12	BUN/CREAT RATIO	20	
13	S. Proteins	6.7	6.0-7.9 mg%
14	(a) Albumin	3.6	3.5-5.5 mg%
15	(b) Globulin	3.1	2.0-3.5 mg%
16	A/G RATIO	1.1	
17	S. Bilirubin	1.0	0.3-1.3mg%
18	(a) Direct	0.5	0.0-0.8 mg%
19	(b) Indirect	0.5	0.0-0.5 mg%
20	SGOT (AST)	25	05-34 IU
21	SGPT (ALT)	32	05-40 IU
22	GGTP (GGT)	41	05-50 IU
23	SGOT/SGPT	0.7	
24	HBA1C	5.1	UPTO 6.5
25	S. Alkaline Phosphatase	91	30-115 IU
26	T3	149	80-180ng/dl
27	T4	6.3	4.6-12 ug/dl
28	TSH	3.9	0.4-4.0 mIU/L
29	SERUM URIC ACID	6.7	2.5-7.2mg/dl
30	URINE SUGAR PP	ABSENT	
31	URINE SUGAR FASTING	ABSENT	
32	BLOOD GROUP	"A" POSITIVE"	

DR. RAKESH PATKAR
M.D., D.N.B. (Pathology)
Reg. No. 2013/05/1660