

Received
23/07/2021

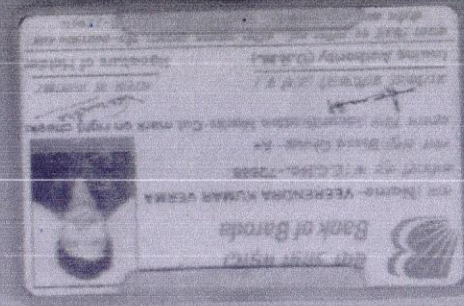



Age / Gender: 31/Female
Patient ID: IDCD0190222122
Patient Name: Mrs.PRIYANKA VERMA

Date and Time: 23rd Jul 21 9:10 AM

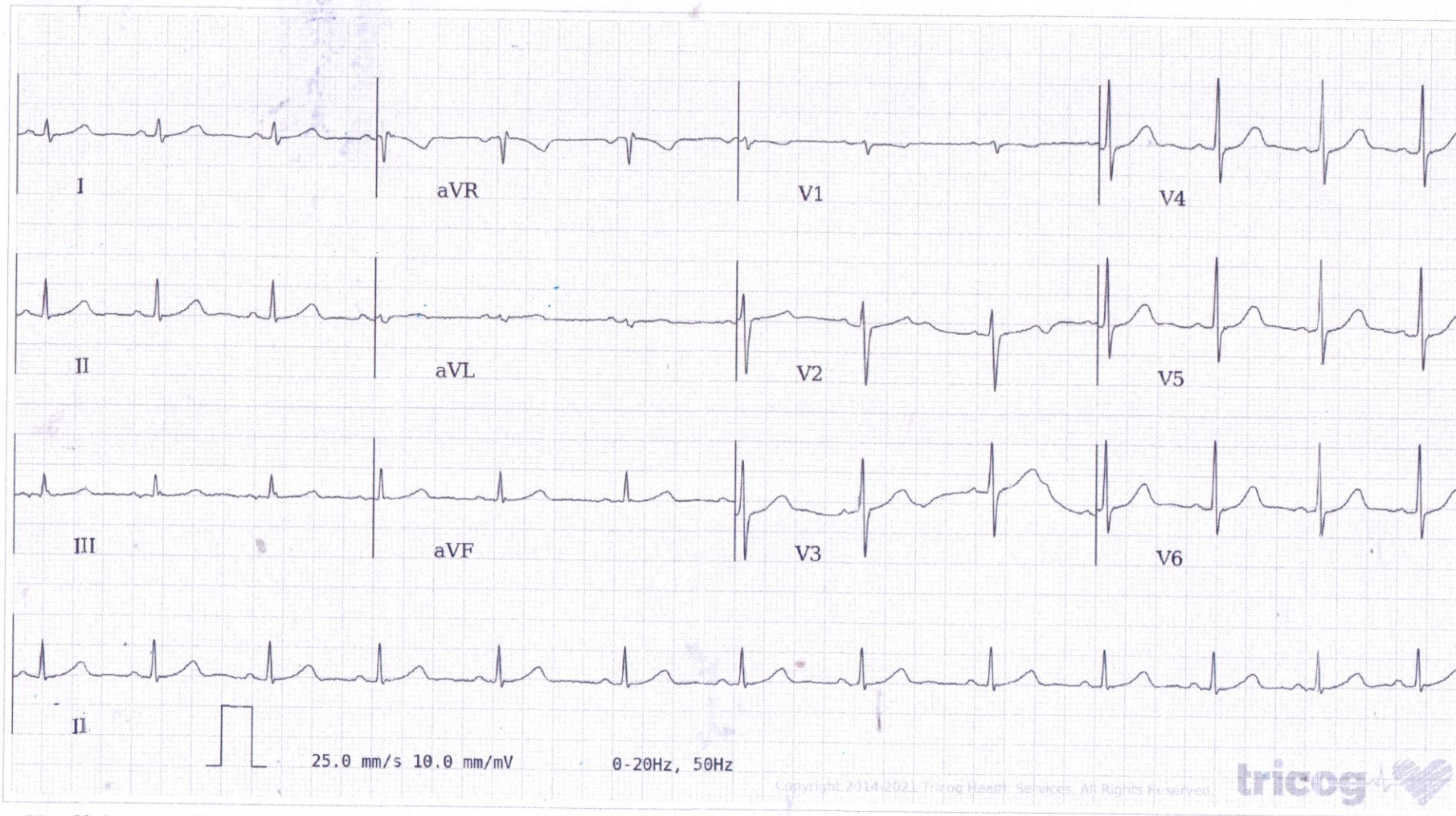

AR: 79 bpm VR: 79 bpm QRSD: 84 ms QT: 380 ms QTc: 435 ms PRI: 136 ms P-R-T: 34° 72° 48°

ECG Within Normal Limits: Sinus Rhythm, Normal Axis, with Sinus Arrhythmia. Baseline wandering. Please correlate clinically.

AUTHORIZED BY

Dr. Charit
MD, DM: Cardiology

63382

REPORTED BY

Dr Sumithra L.

54333

Disclaimer: Analysis in this report is based on ECG alone and should only be used as an adjunct to clinical history, symptoms and results of other invasive and non-invasive tests and must be interpreted by a qualified physician.