

Patient:
 nrs punam prabha
 Age: 36 yrs M (F)
 cm / kg
 HR 63/min
 Axis: 49°
 P 49°
 QRS 24°
 T -2°
 UNCONFIRMED REPORT

Intervals:
 RR 948 ms
 P 100 ms
 PR 132 ms
 QRS 72 ms
 QT 390 ms
 QTc 402 ms
 P (II) 0.10 mV
 S (V1) -1.01 mV
 R (V5) 1.74 mV
 Sokol. 2.74 mV

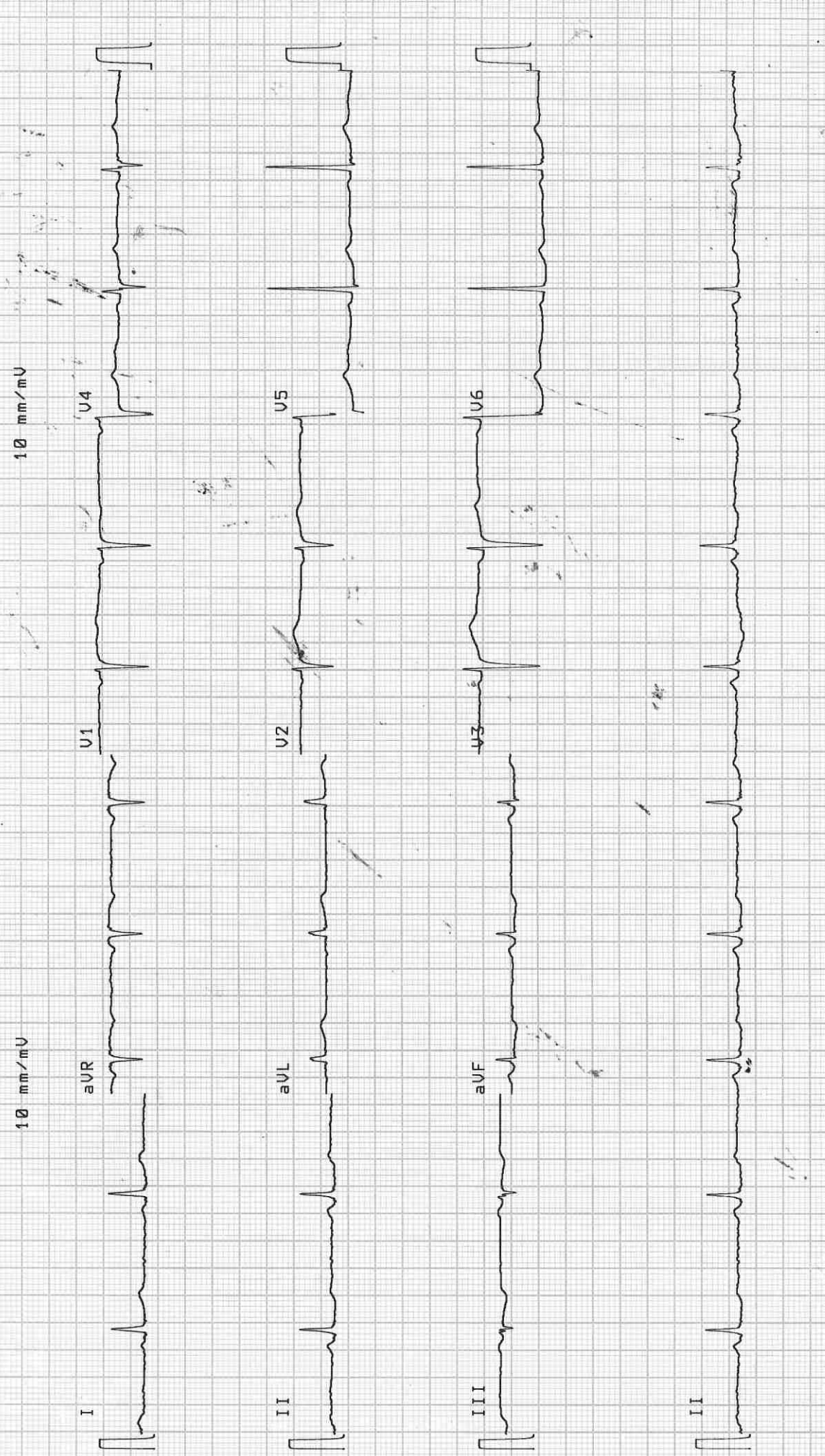

Department Of Haematology Haematology Report

CIN NO. : U85320JH2017PTC0107

Investigation No	20230411092	JHID	20233424		
Patient Name	Mrs. Punam Prabha	Father	Mr. Anand Ashutosh K	Age/Sex	36 yr /F
Department	General Medicine	Report Date	14/04/2023	Request Date	14/04/2023 10:08am
Sample		Sample Date	14/04/2023 10:08am	Done Date	14/04/2023 02:05pm
Requested By	Dr. Self.	Reported By	Ms. Madhu Kumari	Status	Done

Blood Grouping & RH Typing

TEST NAME	RESULT
ABO	"A"
RH	Positive

Mr. Bipin Soreng

Ms. Madhu Kumari

W Dr. Anubhuti Choudhary
M.D Pathology
(Consultant Pathologist)
Doctor

Typed By

Technician

**This is computer generated report, Hence does not require signature.

1. This report is related to the item tested.

2. This is a professional opinion and cannot be used for medico-legal purpose.

3. Laboratory result should be interpreted with clinico-radiological correlation.

4. In case of unexpected/abnormal result, contact the laboratory immediately.

Investigation No	20230411096	UHID	20233424	Age/Sex	36 yr /F
Patient Name	Mrs. Punam Prabha	Father	Mr. Anand Ashutosh K	Request Date	14/04/2023 10:08am
Department	General Medicine	Report Date	14/04/2023	Done Date	14/04/2023 02:37pm
Sample	Blood Sugar (F)	Sample Date	14/04/2023 10:08am	Status	Done
Requested By	Dr. Self.	Reported By	Mr. Abani Mahto		

Blood Sugar (F)			
Report	Value	Unit	Bio. Ref. Interval
Blood Sugar (F)	106	mg/dl	70-110

Mr. Bipin Soreng

Mr. Abani Mahto

M Dr. Anubhuti Choudhary
M.D Pathology
(Consultant Pathologist)
Doctor

Typed By

Technician

**This is computer generated report, Hence does not require signature.

Investigation No	20230411087	UHID	20233424	Age/Sex	36 yr /F
Patient Name	Mrs. Punam Prabha	Father	Mr. Anand Ashutosh K	Request Date	14/04/2023 10:08am
Department	General Medicine	Report Date	14/04/2023	Done Date	14/04/2023 02:08pm
Sample	CBC	Sample Date	14/04/2023 02:07pm	Status	Done
Requested By	Dr. Self .	Reported By	Ms. Madhu Kumari		

Complete Blood Count(CBC)(Hematology analyzer and microscopy)

Report	Value	Unit	Bio. Ref. Interval
RBC Count	<u>3.90</u>	million/cumm	4.5-5.5
Hb Haemoglobin (1389)	<u>10.4</u>	gm/dl	12-15
HCT	<u>33.4</u>	%	40-50
MCV	85.6	Fl	80-100
MCH	<u>26.7</u>	Pg	27-32
MCHC	<u>31.1</u>	g/dl	32-36
Platelet Count (1395)	1.65	lac/cumm	1.50-4.50
RDW	<u>16.0</u>	%	11-14
TLC (Total Leucocyte Count)(1390)	5000	/cumm	4000 - 11000
DLC (Differential Leucocyte Count)			
Neutrophils	57	%	45-75
Lymphocytes	23	%	20-45
Eosinophils	<u>19</u>	%	1-6
Monocytes	<u>01</u>	%	2-10
Basophils	00	%	0-1

Mr. Bipin Sreng

Ms. Madhu Kumari

Dr. Anubhuti Choudhary
 M.D Pathology
 (Consultant Pathologist)
 Doctor

Typed By

Technician

**This is computer generated report, Hence does not require signature.

Department Of Haematology
Haematology Report

Investigation No	20230411094	UHID	20233424	Age/Sex	36 yr /F
Patient Name	Mrs. Punam Prabha	Father	Mr. Anand Ashutosh K	Request Date	14/04/2023 10:08am
Department	General Medicine	Report Date	14/04/2023	Done Date	14/04/2023 02:07pm
Sample	ESR	Sample Date	14/04/2023 10:08am	Status	Done
Requested By	Dr. Self .	Reported By	Ms. Madhu Kumari		

ESR(ERYTHROCYTE SEDIMENTATION RATE)(Westergren)

Report	Value	Unit	Bio. Ref. Interval
ESR(ERYTHROCYTE SEDIMENTATION RATE)	<u>30</u>	mm at 1st hr	0-20

Mr. Bipin Soreng

Ms. Madhu Kumari

Dr. Anubhuti Choudhary
M.D Pathology
(Consultant Pathologist)
Doctor

Typed By

Technician

**This is computer generated report, Hence does not require signature.

1. This report is related to the item tested.
2. This is a professional opinion and cannot be used for medicolegal purpose.
3. Laboratory result should be interpreted with clinico radiological correlation.
4. In case of unexpected/abnormal result contact the laboratory immediately.

Department Of Biochemistry
Biochemistry Report

Investigation No	20230411088	UHID	20233424		
Patient Name	Mrs. Punam Prabha	Father	Mr. Anand Ashutosh K	Age/Sex	36 yr /F
Department	General Medicine	Report Date	14/04/2023	Request Date	14/04/2023 10:08am
Sample	LFT	Sample Date	14/04/2023 10:08am	Done Date	14/04/2023 02:37pm
Requested By	Dr. Self .	Reported By	Mr. Abani Mahto	Status	Done

LFT (Liver Function Test)(1513)

Report	Value	Unit	Bio. Ref. Interval
Serum Bilirubin (Total) (1456)	0.7	mg/dL	0.3-1.0
Serum Bilirubin (Direct)	0.3	mg/dL	0.0-0.25
Serum Bilirubin (Indirect)	0.4	mg/dL	0.2-0.8
SGPT (1475)	23	U/L	0-45
SGOT (1476)	25	U/L	5-40
Alkaline Phosphate (ALP) (1494)	48	U/L	39-137
Total Protein	6.5	g/dl	6.0 - 8.0
Albumin (1461)	4.2	g/dl	3.7-5.3
Globulin	2.3	g/dl	2.3-3.6
A/G Ratio	1.8		1.2-1.8
GGT	15	U/L	1-94

Mr. Bipin Soreng

Mr. Abani Mahto

M Dr. Anubhuti Choudhary
M.D Pathology
(Consultant Pathologist)
Doctor

Typed By

Technician

**This is computer generated report, Hence does not require signature.

Department Of Biochemistry
Biochemistry Report

Investigation No	20230411093	UHID	20233424		
Patient Name	Mrs. Punam Prabha	Father	Mr. Anand Ashutosh K	Age/Sex	36 yr /F
Department	General Medicine	Report Date	15/04/2023	Request Date	14/04/2023 10:08am
Sample	KFT	Sample Date	15/04/2023 11:22am	Done Date	15/04/2023 11:22am
Requested By	Dr. Self .	Reported By	Mr. Sohit Kumar	Status	Done

KFT (Kidney Function Test)

Report	Value	Unit	Bio. Ref. Interval
Blood Urea(1446)	15	mg/dL	15-45
Creatinine(1447)	0.8	mg/dl	0.6-1.5
Uric Acid	4.3	mg/dl	3.6 - 7.2
Sodium (Na)	139	mmol/L	135 - 150
Potassium (K)	3.9	mmol/L	3.5 - 5.0
Chloride (1531)	112	mmol/L	95-110
Calcium(1466)	8.2	mg/dL	8.4 - 10.4
Blood Urea Nitrogen (BUN) (1446)	7.0	mg/dl	5-25

Mr. Bipin Soreng

Mr. Sohit Kumar

Dr. Dr. Anubhuti Choudhary
M.D Pathology
(Consultant Pathologist)
Doctor

Typed By

Technician

**This is computer generated report, Hence does not require signature.

Department Of Biochemistry
Biochemistry Report

Investigation No	20230411091	UHID	20233424		
Patient Name	Mrs. Punam Prabha	Father	Mr. Anand Ashutosh K	Age/Sex	36 yr /F
Department	General Medicine	Report Date	14/04/2023	Request Date	14/04/2023 10:08am
Sample	Lipid Profile	Sample Date	14/04/2023 10:08am	Done Date	14/04/2023 02:36pm
Requested By	Dr. Self .	Reported By	Mr. Abani Mahto	Status	Done

Lipid Profile (1514)(CHOD-POD)

Report	Value	Unit	Bio. Ref. Interval
Cholesterol	182	mg/dl	< 200
Triglycerides (1487)	220	mg/dl	< 150
HDL Cholesterol	49	mg/dl	40 - 60
LDL Cholesterol (1526)	89	mg/dL	< 100
VLDL Cholesterol	44	mg/dL	< 30

Mr. Bipin Soreng

Mr. Abani Mahto

 Dr. Anubhuti Choudhary
M.D Pathology
(Consultant Pathologist)
Doctor

Typed By

Technician

**This is computer generated report, Hence does not require signature.

Department Of Pathology
Urine Examination Report

Investigation.No 20230411097	UHID 20233424		
Patient Name Mrs. Punam Prabha	Father Mr. Anand Ashutosh K	Age/Sex	36 yr /F
Department General Medicine	Report Date 14/04/2023	Request Date	14/04/2023 10:08am
Sample Urine	Sample Date 14/04/2023 10:08am	Done Date	14/04/2023 03:23pm
Requested By Dr. Self .	Reported By Mr. Sohit Kumar	Status	Done

Urine Routine Examination(Strip / Microscopy)

TEST NAME	RESULT	UNIT	REFERENCE RANGE
VOLUME	20 ml		
COLOUR	Straw		
APPEARANCE	Slightly hazy		
SP GRAVITY	1.005		1.003 - 1.035
PH	6.0		4.7 - 7.5
PROTEIN	NOT DETECTED		NOT DETECTED
GLUCOSE	NOT DETECTED		NOT DETECTED
KETONE BODIES	NOT DETECTED		NOT DETECTED
BLOOD	DETECTED (+)		NOT DETECTED
BILIRUBIN	NOT DETECTED		NOT DETECTED
UROBILINOGEN	NOT DETECTED		NOT DETECTED
NITRITE	NOT DETECTED		NOT DETECTED
PUS CELLS	1 - 2	/HPF	0-5
EPITHELIAL CELLS	2 - 3	/HPF	0-5
RBC	6 - 8	/HPF	NOT DETECTED
CAST	NOT DETECTED		NOT DETECTED
CRYSTAL	NOT DETECTED		NOT DETECTED
BACTERIA	NOT DETECTED		NOT DETECTED

Mr. Bipin Soreng

Mr. Sohit Kumar

W Dr. Anubhuti Choudhary
M.D Pathology
(Consultant Pathologist)
Doctor

Typed By

Technician

**This is computer generated report, Hence does not require signature.

Department Of Pathology
Immunology Report

Investigation No	20230411089	UHID	20233424		
Patient Name	Mrs. Punam Prabha	Father	Mr. Anand Ashutosh K	Age/Sex	36 yr /F
Department	General Medicine	Report Date	14/04/2023	Request Date	14/04/2023 10:08am
Sample		Sample Date	14/04/2023 10:08am	Done Date	14/04/2023 05:54pm
Requested By	Dr. Self .	Reported By	Mr. Sohit Kumar	Status	Done

THYROID PROFILE(Chemiluminescence Assay(C.L.I.A))

Report	Value	Unit	Bio. Ref. Interval
T3	8.88	ng/mL	0.58 - 1.59
T4 (1561)	90.84	nmol/l	60 - 120
TSH (1562)	8.90	uIU/ml	0.50 - 5.50

Mr. Bipin Soreng

Mr. Sohit Kumar

Dr. Rajeev .

Typed By

Technician

(M.D Pathologist)
Doctor

**This is computer generated report, Hence does not require signature.

Department Of Haematology
Haematology Report

Investigation No	20230411102	UHID	20233424		
Patient Name	Mrs. Punam Prabha	Father	Mr. Anand Ashutosh K	Age/Sex	36 yr /F
Department	General Medicine	Report Date	14/04/2023	Request Date	14/04/2023 10:08am
Sample	HbA1C	Sample Date	14/04/2023 10:08am	Done Date	14/04/2023 03:37pm
Requested By	Dr. Self .	Reported By	Ms. Madhu Kumari	Status	Done

HbA1C(Glycosylated Haemoglobin)(HPLC)

Test Name	Result	Unit	Reference Range
HbA1c	5.1		4.5-6.5
Mean Plasma Glucose* Calculated	99.6	mg/dL	

Mean Plasma Glucose is based on estimated Average Glucose (eAG) value calculated according to National Glycohemoglobin Standardization Program (NGSP) criteria.

Reference Range (HBA1c)

Good control	: 4.5 - 6.4 %
Fair control	: 6.5 - 7.4 %
Poor control	: Above - 7.5 %

Mr. Bipin Soreng

Ms. Madhu Kumari

Dr. Rajeev .

Typed By

Technician

(M.D Pathologist)
Doctor

**This is computer generated report, Hence does not require signature.

Patient Name	MRS. PUNAM PRABHA	Requested By	SAMFORD HOSPITAL
MRN	33617 / OPD	Procedure Date	14.04.2023
Age/Sex	36Y / FEMALE	Reporting Date	14.04.2023

USG WHOLE ABDOMEN

Liver: The liver is normal in size (**14.4 cm**) and outline. It shows early increased echogenicity of liver parenchyma. The intra and extra hepatic biliary passage are not dilated. The portal vein is normal in caliber at the porta hepatis.

Gall bladder: The gall bladder is collapsed with multiple calculi with arc like distal shadowing.

CBD: The CBD at porta measure 3.9mm.

Pancreas: The pancreas is normal in size and echogenicity with distinct outline. No obvious focal lesion is seen.

Kidneys: Both kidneys were normal in position and measured as follows:

Right kidney measures 10 x 5.1 cm.

Left kidney measures 11.6 x 5.2 cm.

The renal cortical thickness and corticomedullary differentiation were adequate on both sides. No evidence of renal calculus or hydronephrosis seen on either side.

Spleen: The spleen is normal in size ~ **9.3 cm** and echogenicity.

Urinary bladder: The urinary bladder is partially filled.

Uterus: The uterus is normal size measuring 8.1 x 36 x 4.8 cm. Its outline is smooth. It shows normal and endometrial echoes with no evidence of any mass lesion. No evidence of free fluid in the pouch of douglas. Endometrium measures 3.3 mm.

Right ovary measures 1.9 x 2.0 cm , Left ovary measures 1.7 x 2.3 cm

Both ovaries are normal in and show uniform parenchymal echogenicity and smooth outline. There is no evidence of any mass lesion arising from or within either ovary.

No evidence of ascites or lymphadenopathy seen.

No pleural effusion seen.

IMPRESSION:

- Early fatty liver.
- Cholelithiasis.

DR. MADHU
 Consultant Ultrasonologist.

Note: - We regret typographical errors if any. Please contact us for correction.

Typed By: Shahid.

