



| | | | |
|-------------------------|--------------------------|----------------------------|---------------------|
| Registration No. | 102222699 | Mobile No. | 8757435387 |
| Patient Name | Mr. RANJEET KUMAR | Registration Date/Time | 25/03/2023 08:22:51 |
| Age / Sex | 33 Yrs 2 Mths 20 Days | Sample Collected Date/Time | 25/03/2023 10:15:10 |
| Ref By / Hospital | Others BANK OF BARODA | Report Date/Time | 25/03/2023 14:20:18 |
| Collected At | DCKC | Printed Date/Time | 25/03/2023 17:45:31 |

| Test Name | Value | Unit | Biological Ref Interval |
|-----------|-------|------|-------------------------|
|-----------|-------|------|-------------------------|

HAEMATOLOGY

Complete Blood Count (CBC)

| | | | |
|--|--------|---------------------|-----------------|
| Haemoglobin (Hb) ,EDTA <i>Method : Colorimetric</i> | 13.9 | g/dL | 13.0 - 17.0 |
| Total Leucocyte Count (TLC) ,EDTA <i>Method : Electric impedance</i> | 07.0 | 10 ⁹ /L | 04.0 - 11.0 |
| Red Blood Cell (RBC) ,EDTA <i>Method : Electric impedance</i> | 4.75 | 10 ⁶ /uL | 4.50 - 5.50 |
| Hematocrit (HCT /PCV) ,EDTA <i>Method : Pulse height detection</i> | 42.0 | % | 40.0 - 50.0 |
| Mean Corp Volume (MCV) ,EDTA <i>Method : Calculated</i> | 88.3 | fL | 83.0 - 101.0 |
| Mean Corp Hb (MCH) ,EDTA <i>Method : Calculated</i> | 29.3 | pg | 27.0 - 32.0 |
| Mean Corp Hb Conc (MCHC) ,EDTA <i>Method : Calculated</i> | 33.1 | g/dL | 31.5 - 34.5 |
| Platelet Count(PLT) ,EDTA <i>Method : Electric impedance/Microscopy</i> | 318.00 | 10 ³ /uL | 150.00 - 410.00 |
| RDW- CV% ,EDTA | 13.3 | % | 11.6 - 14.0 |
| Differential Leucocyte Count <i>Method : Microscopy</i> | | | |
| Neutrophil ,EDTA | 71.0 | % | 40.0 - 80.0 |
| Lymphocyte ,EDTA | 20.0 | % | 20.0 - 45.0 |
| Eosinophil ,EDTA | 3.0 | % | 1.0 - 6.0 |
| Monocyte ,EDTA | 6.0 | % | 2.0 - 10.0 |
| Basophil ,EDTA | 0.0 | % | 0.0 - 2.0 |
| ESR ,EDTA <i>Method : Westergreen</i> | 15 | mm/Ist hr. | 00 - 15 |

Page No: 1 of 9

Checked By :- POOJA



DR. NEELU CHHABRA
MD. PATHOLOGIST

At Your Home: Collection of Blood Samples, ECG, Digital X-Ray

Occupational Health Service ■ Diagnostic & Preventive ■ Health Assessment ■ Periodic Preventive Health Camps ■ Corporate Health Checks

Ultrasound | Digital X Ray | DEXA | Mammography | Path Lab | ECHO | TMT | Healthchecks | PFT | Holter | Audiometry



| | | | |
|-------------------------|------------------------------------|----------------------------|---------------------|
| Registration No. | 102222699 | Mobile No. | 8757435387 |
| Patient Name | Mr. RANJEET KUMAR | Registration Date/Time | 25/03/2023 08:22:51 |
| Age / Sex | 33 Yrs 2 Months 20 Days | Sample Collected Date/Time | 25/03/2023 10:15:10 |
| Ref By / Hospital | Others BANK OF BARODA | Report Date/Time | 25/03/2023 16:11:31 |
| Collected At | DCKC | Printed Date/Time | 25/03/2023 17:45:31 |

| Test Name | Value | Unit | Biological Ref Interval |
|-----------|-------|------|-------------------------|
|-----------|-------|------|-------------------------|

Blood Group ABO ,EDTA

Method : Forward Grouping

"O"

Rh Typing ,EDTA

Method : Forward Grouping

POSITIVE

HbA1c ,EDTA

Method : Photometric method

5.2 %

INTERPRETATIONS:-

NORMAL RANGE **4.00 - 5.60** %

| | | | |
|---|--------|--------|---|
| Pre Diabetic/ Higher chance of getting diabetes | 5.70 | - 6.20 | % |
| Good Diabetic Control | 6.20 - | 6.80 | % |
| Fair Diabetic Control | 6.80 - | 7.60 | % |
| Uncontrolled Diabetes -action suggested | >7.6 | | % |

Note:-

Glycosylated Haemoglobin is a specific component of HBA1C and is the blood glucose bound to it. This test is an index of carbohydrate in balance during the preceeding two months. The estimation is of greater importance for specific group of patient. This result are not affected by time, meal intake exercise, diabetic drugs, emotional Stress etc. HbA1c should be routinely monitored ideally at least every 3 months.





| | | | |
|-------------------------|------------------------------------|----------------------------|---------------------|
| Registration No. | 10222699 | Mobile No. | 8757435387 |
| Patient Name | Mr. RANJEET KUMAR | Registration Date/Time | 25/03/2023 08:22:51 |
| Age / Sex | 33 Yrs 2 Months 20 Days | Sample Collected Date/Time | 25/03/2023 10:15:10 |
| Ref By / Hospital | Others BANK OF BARODA | Report Date/Time | 25/03/2023 14:20:18 |
| Collected At | DCKC | Printed Date/Time | 25/03/2023 17:45:31 |

| Test Name | Value | Unit | Biological Ref Interval |
|-----------|-------|------|-------------------------|
|-----------|-------|------|-------------------------|

LIVER PROFILE / LFT

| | | | |
|---|------|-------|--|
| Serum Bilirubin (Total) ,Serum Plain <i>Method : DSA Method</i> | 0.42 | mg/dl | 0.00 - 1.20 |
| Serum Bilirubin (Direct) ,Serum Plain <i>Method : DSA Method</i> | 0.16 | mg/dl | 0.00 - 0.30 |
| Serum Bilirubin (Indirect) ,Serum Plain <i>Method : Calculated Parameter</i> | 0.26 | mg/dl | 0.00 - 0.60 |
| SGOT ,Serum Plain <i>Method : IFCC/KINETIC</i> | 19.0 | IU/l | Males : Upto 46 IU/l Females : Upto 40 IU/l |
| SGPT ,Serum Plain <i>Method : IFCC/KINETIC</i> | 14.8 | IU/l | Upto 49 IU/l |
| Serum Alkaline Phosphatase ,Serum Plain <i>Method : DEA Method</i> | 81.0 | IU/l | 30.0 - 120.0 |
| Serum Total Protein ,Serum Plain <i>Method : Biuret Method</i> | 6.95 | gm/dl | 6.00 - 8.50 |
| Serum Albumin ,Serum Plain <i>Method : BCG Method</i> | 3.99 | gm/dl | 3.20 - 5.50 |
| Globulin ,Serum Plain <i>Method : Calculated</i> | 3.00 | gm/dl | 2.00 - 4.10 |
| A/G Ratio ,Serum Plain <i>Method : Calculated</i> | 1.33 | | 1.00 - 2.10 |
| Serum GGTP ,Serum Plain <i>Method : G-Glutamyl Transferase</i> | 45.0 | U/L | 0.0 - 50.0 |

Page No: 4 of 9

Checked By :- POOJA



DR. NEELU CHHABRA
MD. PATHOLOGIST

At Your Home: Collection of Blood Samples, ECG, Digital X-Ray

Occupational Health Service ■ Diagnostic & Preventive ■ Health Assessment ■ Periodic Preventive Health Camps ■ Corporate Health Checks

Ultrasound | Digital X Ray | DEXA | Mammography | Path Lab | ECHO | TMT | Healthchecks | PFT | Holter | Audiometry



| | | | |
|-------------------------|----------------------------------|----------------------------|---------------------|
| Registration No. | 102222699 | Mobile No. | 8757435387 |
| Patient Name | Mr. RANJEET KUMAR | Registration Date/Time | 25/03/2023 08:22:51 |
| Age / Sex | 33 Yrs 2 Male 20 Days | Sample Collected Date/Time | 25/03/2023 10:15:10 |
| Ref By / Hospital | Others BANK OF BARODA | Report Date/Time | 25/03/2023 16:12:27 |
| Collected At | DCKC | Printed Date/Time | 25/03/2023 17:45:31 |

| Test Name | Value | Unit | Biological Ref Interval |
|-----------|-------|------|-------------------------|
|-----------|-------|------|-------------------------|

Blood Sugar (Fasting) ,Plasma F
Method : GOD POD 89.9 mg/dl 70.0 - 110.0

Blood Sugar (PP) ,Plasma PP
Method : GOD POD 155.2 mg/dl 70.0 - 140.0

Comment :-

Excluding alimentary hypoglycemia, renal glycosuria, hereditary fructose intolerance and galactosemia. possible cause of PP reactive hypoglycemia (PRH) (low post prandial glucose level) include high sensitivity, exaggerated response to insulin like peptide -1, defect in counter regulation very lean or anxious individuals, after massive weight reduction and women with lower body over weight etc..

Serum Creatinine ,Serum Plain
Method : Modified Jaffe's 0.76 mg/dl 0.40 - 1.50

Serum Uric Acid ,Serum Plain
Method : Uricase- POD 7.20 mg/dl 3.40 - 7.00

Blood Urea Nitrogen ,Serum Plain
Method : Calculated 6.83 mg/dl 0.00 - 20.00

Serum Calcium ,Serum Plain
Method : Arsenazo III 9.30 mg/dl
New Born : 7.8 - 11.2 mg/dl
Adult : 8.2 - 10.6 mg/dl

BUN/CREATININE RATIO ,Serum Plain 8.98





| | | | |
|-------------------------|------------------------------------|----------------------------|---------------------|
| Registration No. | 102222699 | Mobile No. | 8757435387 |
| Patient Name | Mr. RANJEET KUMAR | Registration Date/Time | 25/03/2023 08:22:51 |
| Age / Sex | 33 Yrs 2 Months 20 Days | Sample Collected Date/Time | 25/03/2023 10:15:10 |
| Ref By / Hospital | Others BANK OF BARODA | Report Date/Time | 25/03/2023 17:42:12 |
| Collected At | DCKC | Printed Date/Time | 25/03/2023 17:45:31 |

| Test Name | Value | Unit | Biological Ref Interval |
|-----------|-------|------|-------------------------|
|-----------|-------|------|-------------------------|

IMMUNOASSAY

TOTAL THYROID PROFILE

| | | | |
|-----------------------|------|--------|--------------|
| Total T3 ,Serum Plain | 1.31 | ng/mL | 0.69 - 2.15 |
| Total T4 ,Serum Plain | 9.27 | ug/dl | 5.20 - 12.70 |
| TSH | 1.11 | uIU/ml | 0.30 - 4.50 |

Comment :

| Age Group | Biological Reference Range |
|---------------------|----------------------------|
| 1-2 Days | 3.2-3.43 uIU/ml |
| 3-4 Days | 0.7-15.4 uIU/ml |
| 15 Days - 5 Months | 1.7-9.1 uIU/ml |
| 5 Months - 2 Years | 0.7-6.4 uIU/ml |
| 2 Years - 12 Years | 0.64-6.27 uIU/ml |
| 12 Years - 18 Years | 0.51-4.94 uIU/ml |
| > 18 Years | 0.35-5.50 uIU/ml |

Adults

Note: TSH levels are subject to circadian variation, rising several hours before the onset of sleep, reaching peak levels between 11 pm to 6 am. Nadir concentrations are observed during the afternoon. Diurnal variation in TSH level approximates + 50 %, hence time of the day has influence on the measured serum TSH concentration. Although elevated TSH levels are nearly always indicative of primary hypothyroidism, and may be seen in secondary thyrotoxicosis.

Newborn

In a very low birth weight baby (particularly premature neonates) immaturity of the hypothalamic-pituitary - thyroid axis may mask primary congenital hypothyroidism. It is recommended that the test be repeated two weeks after birth in babies 1000-1500 gm and at four weeks in those <1000 gm. Specimen collection prior to 24 hours of age, after blood transfusion and prematurity can affect this screening.

Nearly 90% of CH cases are detected by newborn screening. A small number of children may test normal on the newborn screen but later develop hypothyroidism.





| | | | |
|-------------------------|------------------------------------|----------------------------|---------------------|
| Registration No. | 102222699 | Mobile No. | 8757435387 |
| Patient Name | Mr. RANJEET KUMAR | Registration Date/Time | 25/03/2023 08:22:51 |
| Age / Sex | 33 Yrs 2 Months 20 Days | Sample Collected Date/Time | 25/03/2023 10:15:10 |
| Ref By / Hospital | Others BANK OF BARODA | Report Date/Time | 25/03/2023 13:12:50 |
| Collected At | DCKC | Printed Date/Time | 25/03/2023 17:45:31 |

| Test Name | Value | Unit | Biological Ref Interval |
|-----------|-------|------|-------------------------|
|-----------|-------|------|-------------------------|

CLINICAL PATHOLOGY

URINE ROUTINE EXAMINATION

URE PHYSICAL EXAMINATION

| | | |
|-------------------|-------------|-------------|
| Colour ,URINE | Pale Yellow | Pale Yellow |
| Volume ,URINE | 15 mL | |
| Appearance ,URINE | Clear | Clear |

URE CHEMICAL EXAMINATION

| | | |
|-------------------------------|--------|---------------|
| Reaction ,URINE | Acidic | Acidic |
| Ph (Strip Method) ,URINE | 6.0 | 5.0 - 8.0 |
| Specific Gravity ,URINE | 1.015 | 1.001 - 1.035 |
| Protein (Strip Method) ,URINE | Nil | Not-Detected |
| Glucose (Strip Method) ,URINE | Nil | Nil |

URE MICROSCOPY EXAMINATION

| | | |
|-------------------------|------------|--------|
| Pus Cells ,URINE | 0 - 2 /HPF | 0 - 2 |
| Epithelial Cells ,URINE | 0 - 1 /HPF | 0 - 2 |
| RBC's ,URINE | NIL /HPF | 0 - 2 |
| Casts ,URINE | Nil | |
| Crystals ,URINE | Nil | |
| Bacteria ,URINE | Absent | Absent |
| Mucus Thread ,URINE | Nil | Nil |
| Other ,URINE | Nil | |

Page No: 7 of 9

Checked By :- POOJA



DR. NEELU CHHABRA
MD. PATHOLOGIST

At Your Home: Collection of Blood Samples, ECG, Digital X-Ray

Occupational Health Service ■ Diagnostic & Preventive ■ Health Assessment ■ Periodic Preventive Health Camps ■ Corporate Health Checks

Ultrasound | Digital X Ray | DEXA | Mammography | Path Lab | ECHO | TMT | Healthchecks | PFT | Holter | Audiometry



| | | | |
|-------------------------|------------------------------------|----------------------------|---------------------|
| Registration No. | 102222699 | Mobile No. | 8757435387 |
| Patient Name | Mr. RANJEET KUMAR | Registration Date/Time | 25/03/2023 08:22:51 |
| Age / Sex | 33 Yrs 2 Months 20 Days | Sample Collected Date/Time | 25/03/2023 10:15:10 |
| Ref By / Hospital | Others BANK OF BARODA | Report Date/Time | 25/03/2023 16:52:37 |
| Collected At | DCKC | Printed Date/Time | 25/03/2023 17:45:31 |

| Test Name | Value | Unit | Biological Ref Interval |
|-----------|-------|------|-------------------------|
|-----------|-------|------|-------------------------|

STOOL ANALYSIS

STOOL PHYSICAL EXAMINATION

| | | | |
|--------------------------|-------------|--|---------------------|
| COLOUR/APPEARANCE ,STOOL | Brownish | | |
| CONSISTENCY ,STOOL | Semi- Solid | | |
| MUCUS ,STOOL | Nil | | |
| BLOOD ,STOOL | Nil | | |
| REACTION ,STOOL | Alkaline | | Neutral to Alkaline |

STOOL MICROSCOPIC EXAMINATION

| | | | |
|------------------------|----------|------|----------|
| PUS CELLS ,STOOL | Nil | /HPF | Nil |
| RBC's ,STOOL | Nil | /HPF | Nil |
| OVA ,STOOL | Nil | | Nil |
| CYSTS ,STOOL | NIL | | NIL |
| PARASITES ,STOOL | Not Seen | | |
| BACTERIAL FLORA ,STOOL | Normal | | Normal |
| OTHERS ,STOOL | Nil | | Nil |
| HELMINTHES ,STOOL | Not seen | | Not seen |
| BILHARZIASIS ,STOOL | Not seen | | Not seen |
| SHIGELLA ,STOOL | Not seen | | Not seen |
| V.CHOLERA ,STOOL | Not seen | | Not seen |





| | | | |
|-------------------------|------------------------------------|----------------------------|---------------------|
| Registration No. | 102222699 | Mobile No. | 8757435387 |
| Patient Name | Mr. RANJEET KUMAR | Registration Date/Time | 25/03/2023 08:22:51 |
| Age / Sex | 33 Yrs 2 Months 20 Days | Sample Collected Date/Time | 25/03/2023 10:15:10 |
| Ref By / Hospital | Others BANK OF BARODA | Report Date/Time | 25/03/2023 14:13:14 |
| Collected At | DCKC | Printed Date/Time | 25/03/2023 17:45:31 |

| Test Name | Value | Unit | Biological Ref Interval |
|-----------|-------|------|-------------------------|
|-----------|-------|------|-------------------------|

URE SUGAR (FASTING) , URINE

NIL

*** End of Report ***



Ranjeeet.kumar24edf@

bankofbaroda.com



Age :- 33

LETTER OF APPROVAL / RECOMMENDATION

To,
The Coordinator,
Mediwheel (Arcofemi Healthcare Limited)
Helpline number: 011- 41195959

(Handwritten signature)

Dear Sir / Madam,

Sub: Annual Health Checkup for the employees of Bank of Baroda

This is to inform you that the following employee wishes to avail the facility of Cashless Annual Health Checkup provided by you in terms of our agreement.

Ranjeeet Kumar

| PARTICULARS | EMPLOYEE DETAILS |
|---------------------------------|--|
| NAME | MR. KUMAR ABHISHEK Ranjeeet Kumar |
| EC NO. | 105123 |
| DESIGNATION | CREDIT |
| PLACE OF WORK | NEW DELHI, PAHARGUNJ |
| BIRTHDATE | 06-12-1990 |
| PROPOSED DATE OF HEALTH CHECKUP | 25-03-2023 |
| BOOKING REFERENCE NO. | 22M105123100052982E |

This letter of approval / recommendation is valid if submitted along with copy of the Bank of Baroda employee id card. This approval is valid from 24-03-2023 till 31-03-2023 The list of medical tests to be conducted is provided in the annexure to this letter. Please note that the said health checkup is a **cashless facility** as per our tie up arrangement. We request you to attend to the health checkup requirement of our employee and accord your top priority and best resources in this regard. The EC Number and the booking reference number as given in the above table shall be mentioned in the invoice, invariably.

We solicit your co-operation in this regard.

Yours faithfully,

Sd/-

Chief General Manager
HRM Department
Bank of Baroda

(Handwritten signature)

(Note: This is a computer generated letter. No Signature required. For any clarification, please contact Mediwheel (Arcofemi Healthcare Limited))

SUGGESTIVE LIST OF MEDICAL TESTS

| FOR MALE | FOR FEMALE |
|-------------------------------------|-------------------------------------|
| CBC | CBC |
| ESR | ESR |
| Blood Group & RH Factor | Blood Group & RH Factor |
| Blood and Urine Sugar Fasting | Blood and Urine Sugar Fasting |
| Blood and Urine Sugar PP | Blood and Urine Sugar PP |
| Liver Routine | Liver Routine |
| Lipid Profile | Lipid Profile |
| Total Cholesterol | Total Cholesterol |
| HDL | HDL |
| LDL | LDL |
| VLDL | VLDL |
| Triglycerides | Triglycerides |
| HDL / LDL ratio | HDL / LDL ratio |
| Liver Profile | Liver Profile |
| AST | AST |
| ALT | ALT |
| GGT | GGT |
| Bilirubin (total, direct, indirect) | Bilirubin (total, direct, indirect) |
| ALP | ALP |
| Proteins (T, Albumin, Globulin) | Proteins (T, Albumin, Globulin) |
| Kidney Profile | Kidney Profile |
| Serum creatinine | Serum creatinine |
| Blood Urea Nitrogen | Blood Urea Nitrogen |
| Uric Acid | Uric Acid |
| HBA1C | HBA1C |
| Routine urine analysis | Routine urine analysis |
| USG Whole Abdomen | USG Whole Abdomen |
| General Tests | General Tests |
| X Ray Chest | X Ray Chest |
| ECG | ECG |
| 2D/3D ECHO / TMT | 2D/3D ECHO / TMT |
| Stress Test | Stress Test |
| PSA Male (above 40 years) | Thyroid Profile (T3, T4, TSH) |
| Thyroid Profile (T3, T4, TSH) | Mammography (above 40 years) |
| Dental Check-up consultation | and Pap Smear (above 30 years) |
| Physician Consultation | Dental Check-up consultation |
| Eye Check-up consultation | Physician Consultation |
| Skin/ENT consultation | Eye Check-up consultation |
| | Skin/ENT consultation |
| | Gynaec. Consultation |

NAME : RANJEET KUMAR
AGE/SEX : 33Y/M
DATE : 25.03.2023

| Height | Weight | BMI | BP |
|--------|---|------|-------------|
| 170 cm | 77 kg | 26.6 | 100/70 mmHg |
| HABITS | SMOKING : NO ALCOHAL : OCC DRUGS : NO | | |

Family History:

- Asthma : NO
- Diabetes : MOTHER HAS DM
- TB : NO
- THYROID : NO
- Heart Disease : NO
- BP : MOTHER HAS BP
- CANCER : NO

Personal History:

- TB : NO
- Rheumatic : NO
- Acquired deformity : NO
- Operated for : NO
- Psychosomatic history : NO
- Diabetes : NO
- THYROID : NO
- BP : NO
- SKIN : NO

| Eye / Vision | DISTANCE VISION | | NEAR VISION | | COLOUR VISION | GLASSES |
|--------------|-----------------|--------|-------------|--------|---------------|---------|
| | RT EYE | LT EYE | RT EYE | LT EYE | | |
| | 6/6 | 6/6 | N/6 | N/6 | NORMAL | YES |

Signature of Medical Examiner: *WHL*

DR. CHARU KOHLI
CONSULTANT MBBS
DMC-3388

NAME: RANJEET KUMAR
DATE: March 25, 2023

WHOLE ABDOMEN SCAN

Liver is normal in size and echotexture is raised. Partially obliterated intrahepatic biliary radicles and normal appearing venous channels noted. No focal lesion in either lobes. Portal vein is normal. No sub-diaphragmatic collection or pleural effusion.

Gall bladder is normal distended and shows echofree lumen.
CBD: not dilated ; apparently echofree.

Both the kidneys are normal in size, position and echopattern with normal corticomedullary differentiation.

RK: 9.93 x 4.02 cm, and shows a calculus of 4.3 mm

LK: 10.36 x 5.22 cm, and show two calculi of 2.8 mm and 2.6 mm.

Pancreas is of normal size & echopattern. No focal lesion or peri-pancreatic collection.

Spleen is of normal size and echopattern. No focal lesion or calcification. Splenic vein is not dilated.

Aorta and IVC are normal. No retroperitoneal lymphadenopathy.

Urinary bladder shows normal distension and shows normal wall-thickness. No calculus or mass.

Prostate is normal in size measures 3.61 x 2.65 x 2.80 cm ~ vol-14.00. cc, echopattern is homogenous.

Bowel loops are normal.

No free fluid is seen in abdomen.

IMPRESSION:

Grade 2 fatty liver with bilateral renal calculi, otherwise sonological study is within normal limits .

Chl
Dr Charu Kohli
MBBS DMRD
DMC8388

DR. CHARU KOHLI
CONSULTANT RADIOLOGIST
DMC-8388
DR. CHARU KOHLI'S CLINIC
C-234, DEFENCE COLONY, NEW DELHI-110024

IMPORTANT: Owing to technical limitations ,in case of any error in the study ,the Doctor cannot be held responsible for claim of damages of any nature,and this report is not valid for any Medicolegal aspect.
Every modern technology has its own limitations , in case of discrepancy/difference in opinion advised- repeat scan/ second opinion

At Your Home: Digital X-Ray, Blood Samples, ECG, PFT, HOLTER, EEG, ABG

Occupational Health Services ■ Diagnostic & Preventive Health Assessment ■ Periodic Preventive Health Camps ■ Corporate Health Checks
Test marked with * are not in NABL Scope. / Tests marked with # are performed at outsourced laboratory.

Ultrasound | Digital X Ray | DEXA | Mammography | Path Lab | ECHO | TMT | Healthchecks | PFT | Holter | Audiometry



NAME : RANJEET KUMAR

AGE/SEX : 33Y/M

DATE : 25.03.2023

X - RAY CHEST PA VIEW :

Cardiac shadow is normal.

Aorta is normal.

Bilateral lung fields are clear.

Both costophrenic angles are clear.

Bilateral domes of diaphragm are normal.

No bony injury noted.

IMPRESSION: Normal chest skiagram.

Charu Kohli

DR. CHARU KOHLI
MBBS, DMRD
Consultant Radiologist

DR. CHARU KOHLI
CONSULTANT RADIOLOGIST
DMC-8388
DR. CHARU KOHLI'S CLINIC
C-234, DEFENCE COLONY, NEW DELHI-110024

IMPORTANT: Owing to technical limitations in case of any error in the study, the Doctor cannot be held responsible for claim of damages of any nature and this report is not valid for any Medico-legal aspect.

DR CHARU KOHLI'S CLINIC

C-234, DEFENCE COLONY, NEW DELHI

Mr. RANJEET KUMAR
 Age/Sex : 33/M
 Recorded : 25-3-2023 12:45
 Ref. by :
 Indication :

ID : 335
 HWT : /

TREADMILL TEST SUMMARY REPORT

Protocol : BRUCE
 History :
 Medication :

[Signature]
 25/3/23

| PHASE | PHASE TIME | STAGE TIME | SPEED (Km./Hr.) | GRADE (%) | H.R. (BPM) | B.P. (mmHg) | RPP X100 | II | ST LEVEL (mm) VZ | V5 | METS |
|---------------|------------|------------|-----------------|-----------|------------|-------------|----------|------|------------------|------|-------|
| SUPINE | | | | | | | | | | | |
| HYPERVENT | 0:32 | 0:32 | | | 68 | 100/75 | 68 | 2.8 | 4.5 | 2.7 | |
| VALSALVA | | | | | 59 | 100/75 | 59 | 2.6 | 3.7 | 2.6 | |
| STANDING | | | | | 66 | 100/75 | 66 | 2.4 | 4.1 | 2.5 | |
| STAGE 1 | 2:59 | 2:59 | 2.70 | 10.00 | 83 | 100/75 | 83 | 2.3 | 4.1 | 1.3 | |
| STAGE 2 | 5:59 | 2:59 | 4.00 | 12.00 | 96 | 110/80 | 105 | 3.0 | 4.0 | 2.2 | 4.80 |
| STAGE 3 | 8:59 | 2:59 | 5.40 | 14.00 | 112 | 114/82 | 127 | 2.2 | 5.6 | 1.6 | 7.10 |
| STAGE 4 | 11:59 | 2:58 | 6.70 | 16.00 | 125 | 122/86 | 152 | 1.4 | 4.7 | 0.3 | 10.00 |
| STAGE 5 | 12:29 | 0:29 | 8.00 | 18.00 | 156 | 130/90 | 202 | -0.9 | 6.0 | -0.4 | 14.00 |
| PEAK EXERCISE | 12:41 | 0:41 | | | 166 | 136/92 | 225 | -2.0 | 5.2 | -0.1 | 14.97 |
| RECOVERY | 2:59 | 2:59 | 0.00 | 0.00 | 173 | 136/92 | 236 | -2.3 | 2.1 | -1.3 | 15.37 |
| RECOVERY | 5:59 | 5:59 | 0.00 | 0.00 | 92 | 128/86 | 117 | 1.3 | 3.8 | 1.1 | |
| RECOVERY | | | 0.00 | 0.00 | 95 | 124/82 | 117 | 2.0 | 4.8 | 1.0 | |

RESULTS
 Exercise Duration 12:41 Minutes
 Max Heart Rate 173 bpm 92 % of target heart rate 187 bpm
 Max Blood Pressure 136/92 mmHg
 Max Work Load 15.37 METS
 Reason of Termination

IMPRESSIONS

Negative for RMI within the parameters of exercise

Cardiologist

[Signature]
 DR. D. R. RAJIV
 MBBS, MD
 CONSULTANT CARDIOLOGIST

Mr. RANJEET KUMAR

I.D. : 335

AGE/SEX : 33/M

RECORDED : 25-3-2023 12:45

DR CHARU KOHLI'S CLINIC

SUPINE

PRETEST

DR. D. R. RAJIV
MBBS, MD

DMC-46748

CONSULTANT CARDIOLOGIST

ST @ 10mm/mV
Bums PostJ

LINKED MEDIAN

RATE : 66 BPM
B.P. : 100/75 mmHg

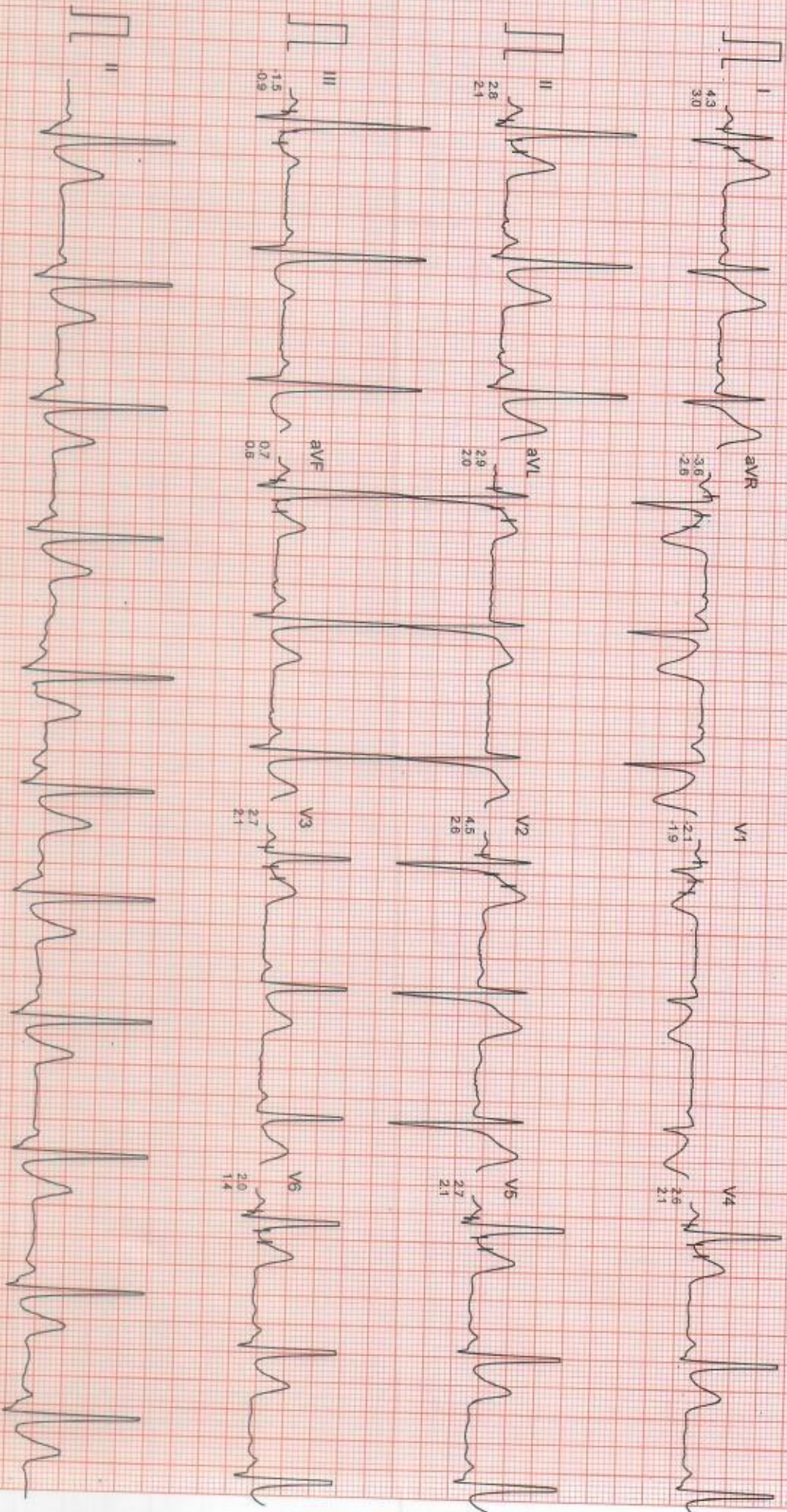

Filtered

Computer Corrected Baseline

25mm/sec 10mm/mV

CardiCom, INDIA Ph.:091-731-2620740, TeleFax:091-731-2431214

MR. RANJEET KUMAR

I.D. : 335

AGE/SEX : 33M

RECORDED : 25-3-2023 12:45

DR CHARU KOHLI'S CLINIC

HYPERVENTILATION
PRETEST

STAGE TIME : 0:32

ST @ 10mm/mV
80ms PostU

RATE : 59 BPM
B.P. : 100/75 mmHg

LINKED MEDIAN

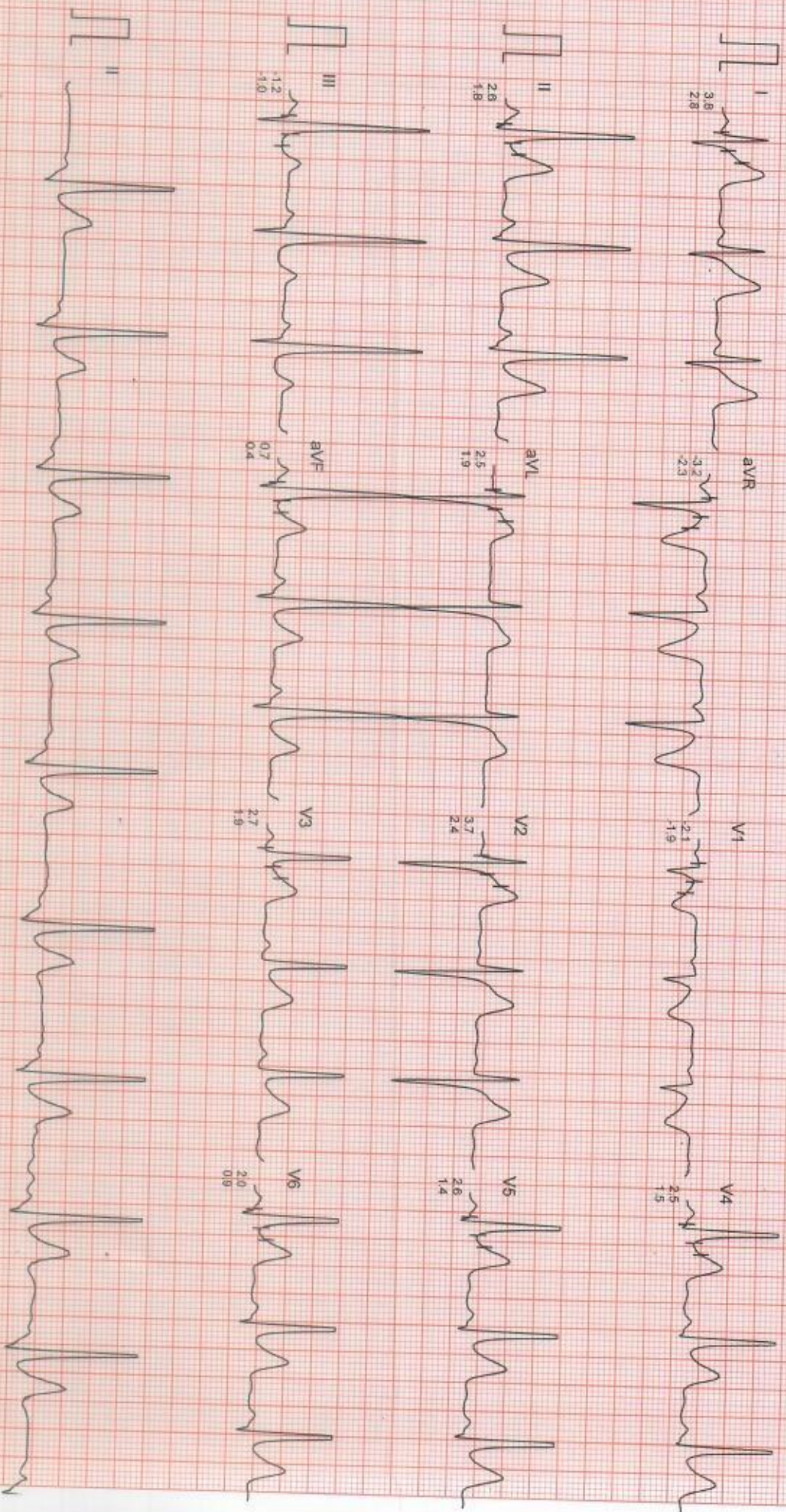

Filtered

Computer Corrected Baseline

25mm/sec 10mm/mV

CardiCom, INDIA Ph: 091-731-2620740 TeleFax: 091-731-2431214

MR. RANJEET KUMAR

ID : 335

AGE/SEX : 33/M

RECORDED : 25-3-2023 12:45

RATE : 66 BPM

B.P. : 100/75 mmHg

DR CHARU KOHLI'S CLINIC

VALSALVA

PRETEST

ST @ 10mm/mV

80ms Post

LINKED MEDIAN

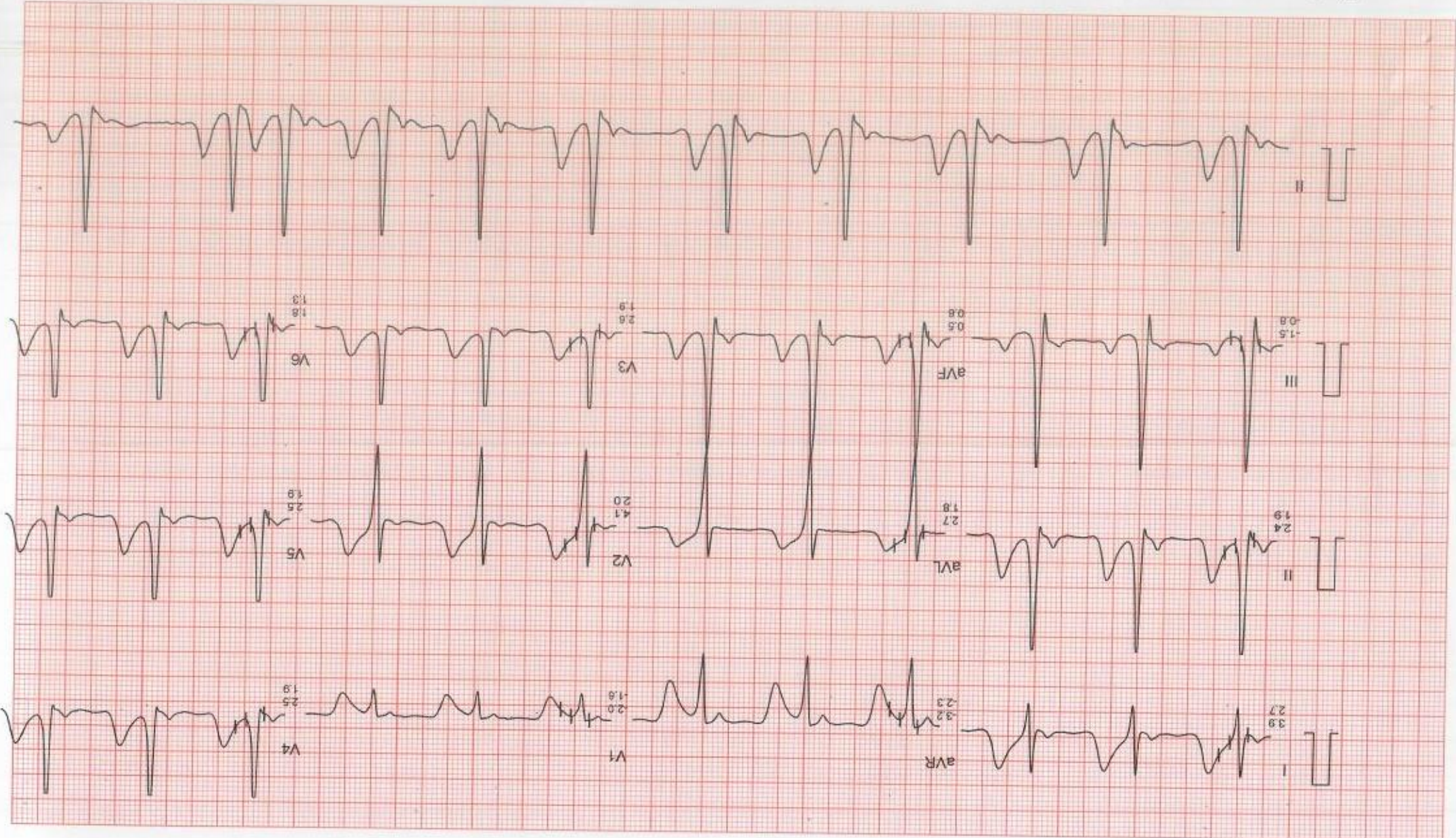

Filtered

Computer Corrected Baseline

25mm/sec 10mm/mV

CardCom, INDIA Ph: 091-731-2620740, TeleFax: 091-731-2431214

Mr. RANJEET KUMAR

I.D. : 335

AGE/SEX : 33/M

RECORDED : 25-3-2023 12:45

RATE : 83 BPM

B.P. : 100/75 mmHg

DR CHARU KOHLI'S CLINIC

STANDING
PRETEST

ST @ 10mm/mv
80ms PostJ

LINKED MEDIAN

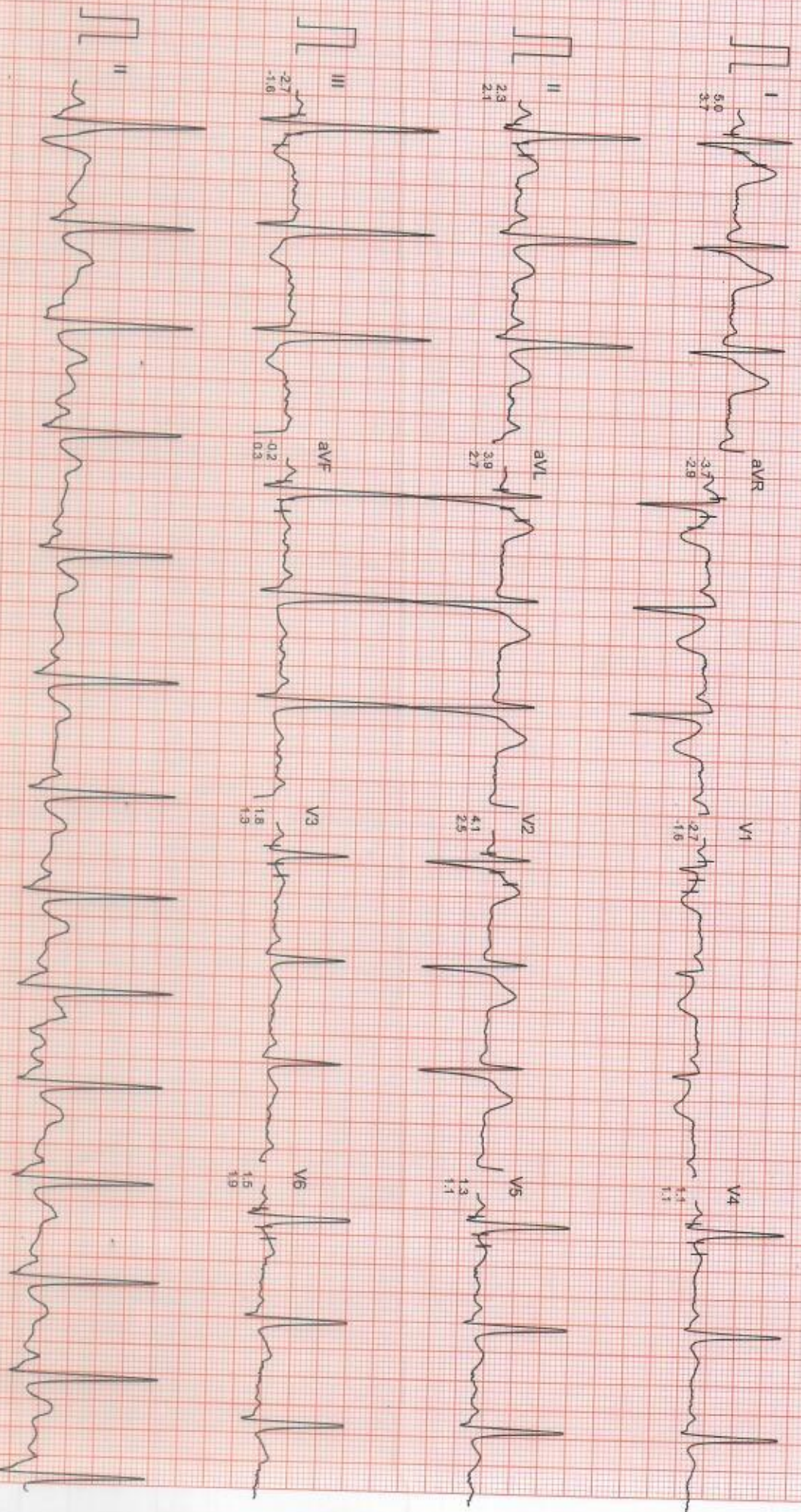

Filtered

Computer Corrected Baseline

25mm/sec 10mm/mv

CardiCom, INDIA Ph.:091-731-2620740, Telefax:091-731-2431214

Mr. RANJEET KUMAR

I.D. : 335

AGE/SEX : 33/M

RECORDED : 25-3-2023 12:45

RATE : 96 BPM
B.P. : 110/80 mmHg

DR CHARU KOHLI'S CLINIC

BRUCE

EXERCISE 1

PHASE TIME : 2:59

STAGE TIME : 2:59

ST @ 10mm/mV

80ms Postf

SPEED : 2.7 Km./Hr.

GRADE : 10.0 %

LINKED MEDIAN

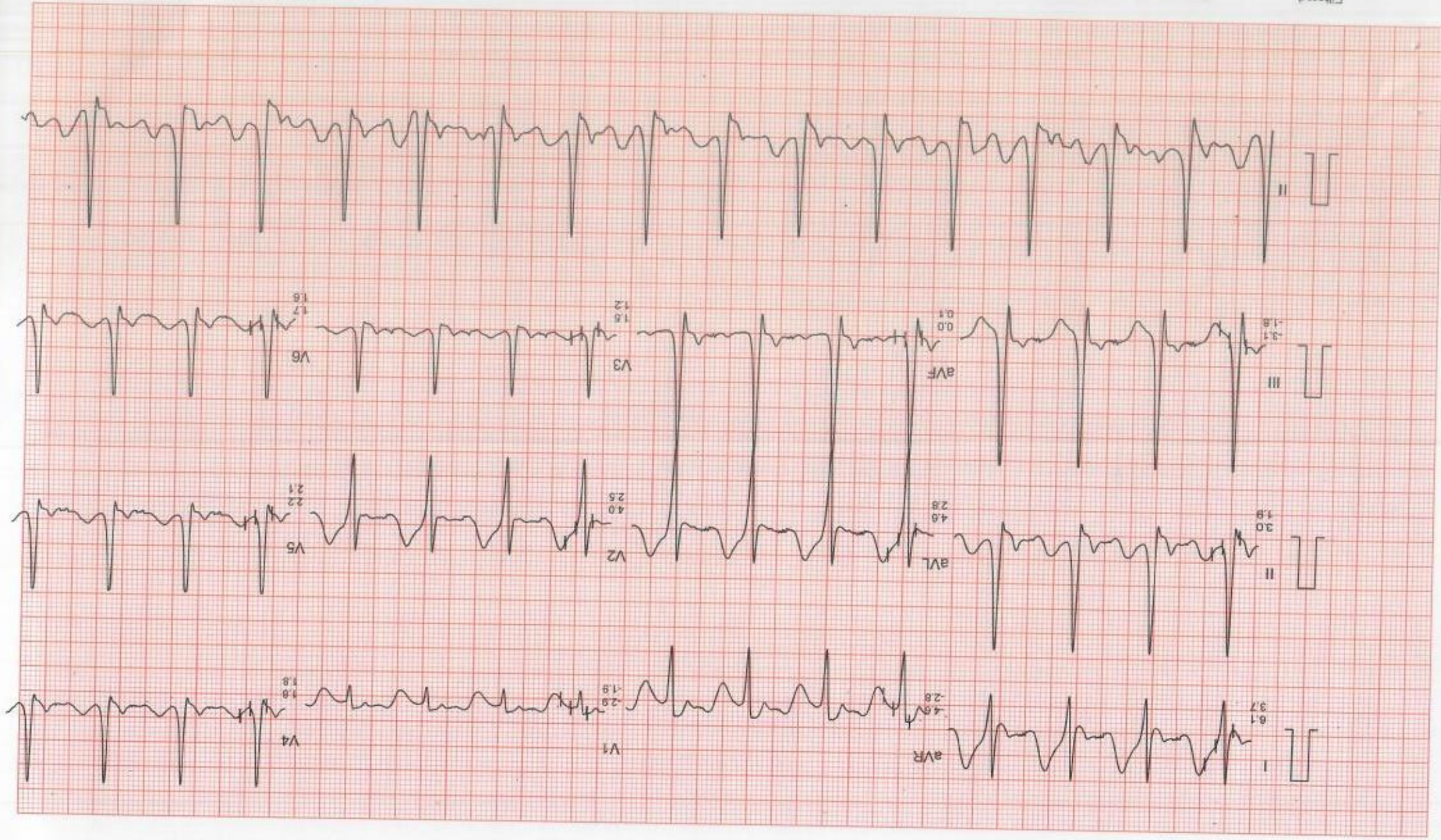

Filtered

Computer Corrected Baseline

25mm/sec 10mm/mV

Cardicom, INDIA Ph: 091-731-2620740, TeleFax: 091-731-2431214

MR. RANJEET KUMAR

DR CHARU KOHLI'S CLINIC

ID : 335
AGE/SEX : 33/M
RECORDED : 25-3-2023 12:45

RATE : 112 BPM
B.P. : 114/82 mmHg

BRUCE
EXERCISE 2
PHASE TIME : 5:59
STAGE TIME : 2:59

ST @ 10mm/mV
80ms Postu
SPEED : 4.0 Km./Hr.
GRADE : 12.0 %

LINKED MEDIAN

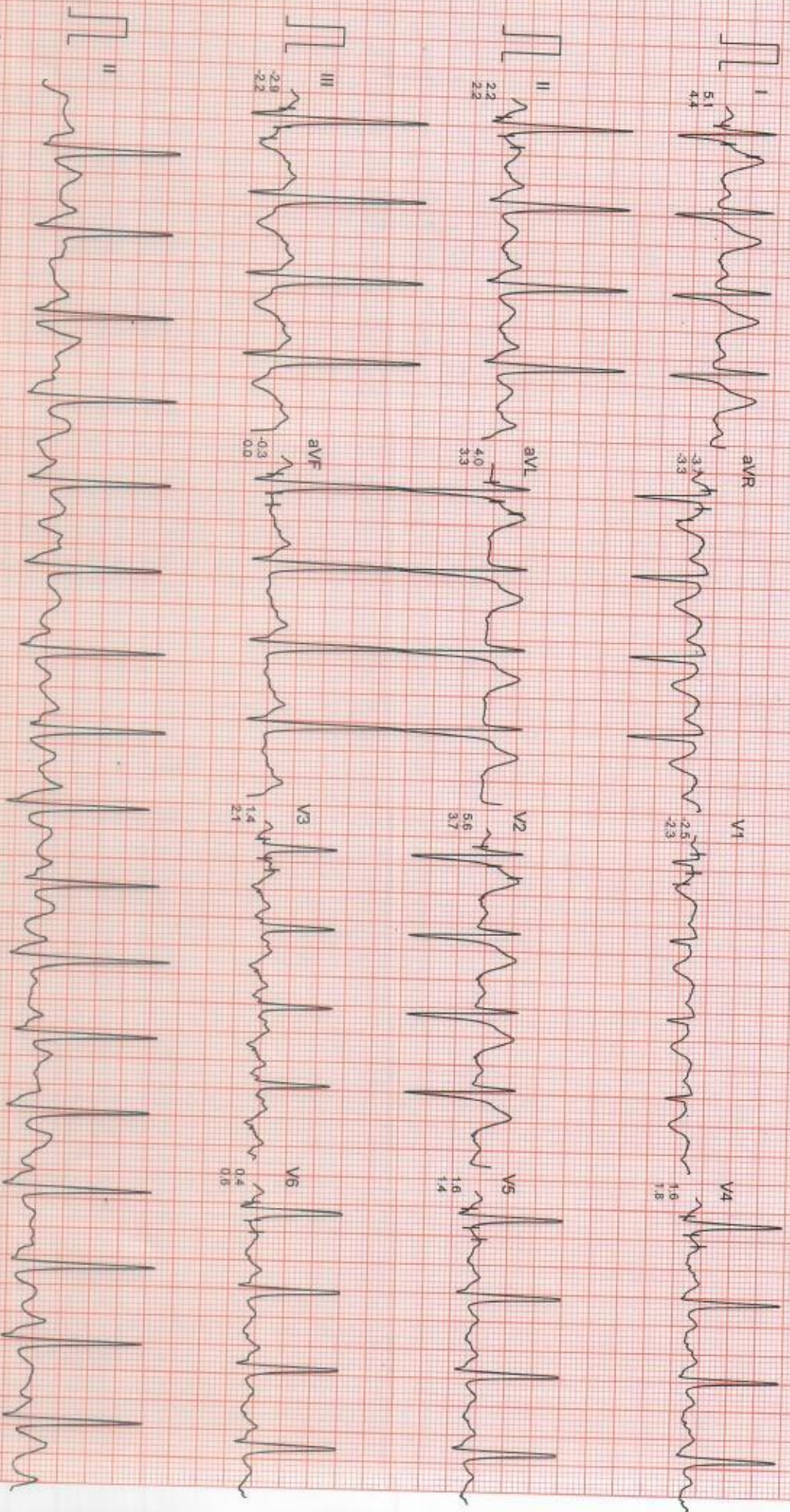

Filtered

Computer Corrected Baseline

25mm/sec 10mm/mV

CardCom, JNDIA Ph. 091-731-26207/40, TeleFax:091-731-2431214

MR. RANJEET KUMAR

ID : 335

AGE/SEX : 33M

RECORDED : 25-3-2023 12:45

DR CHARU KOHLI'S CLINIC

RATE : 125 BPM

B.P. : 122/86 mmHg

BRUCE

EXERCISE 3

PHASE TIME : 8:59

STAGE TIME : 2:59

ST @ 10mm/mV

80ms PostJ

SPEED : 5.4 Km./Hr.

GRADE : 14.0 %

LINKED MEDIAN

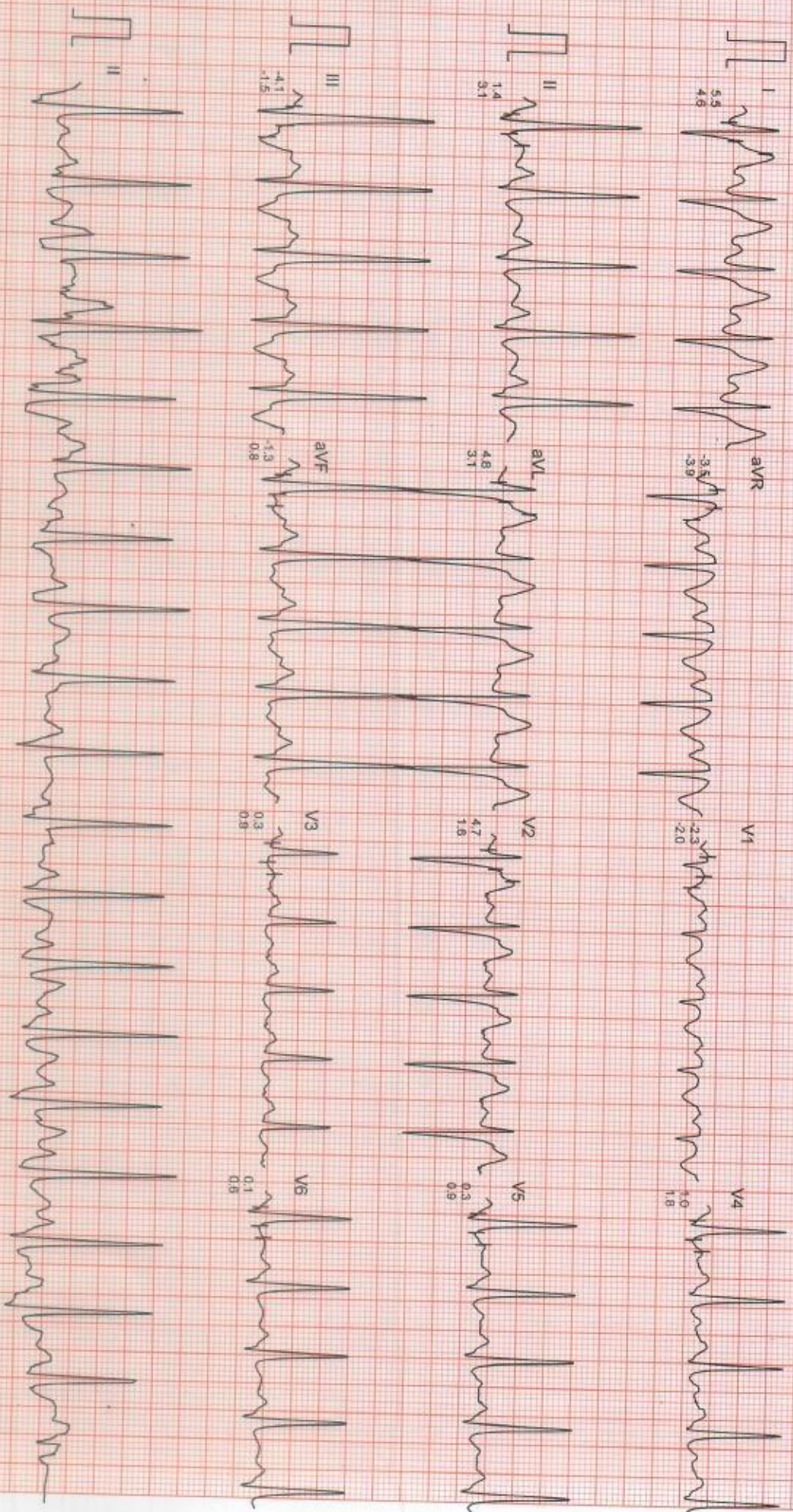

Filtered

Computer Corrected Baseline

25mm/sec 10mm/mV

CardCom, INDIA Ph.:091-731-2620740, TeleFax:091-731-2431214

DR CHARU KOHLI'S CLINIC

Mr. RANJEET KUMAR

ID : 335

AGE/SEX : 33/M

RECORDED : 25-3-2023 12:45

RATE : 156 BPM
B.P. : 130/90 mmHg

BRUCE

EXERCISE 4

PHASE TIME : 11:59

STAGE TIME : 2:59

ST @ 10mm/mV

80ms PostJ

SPEED : 6.7 Km/Hr.

GRADE : 16.0 %

LINKED MEDIAN

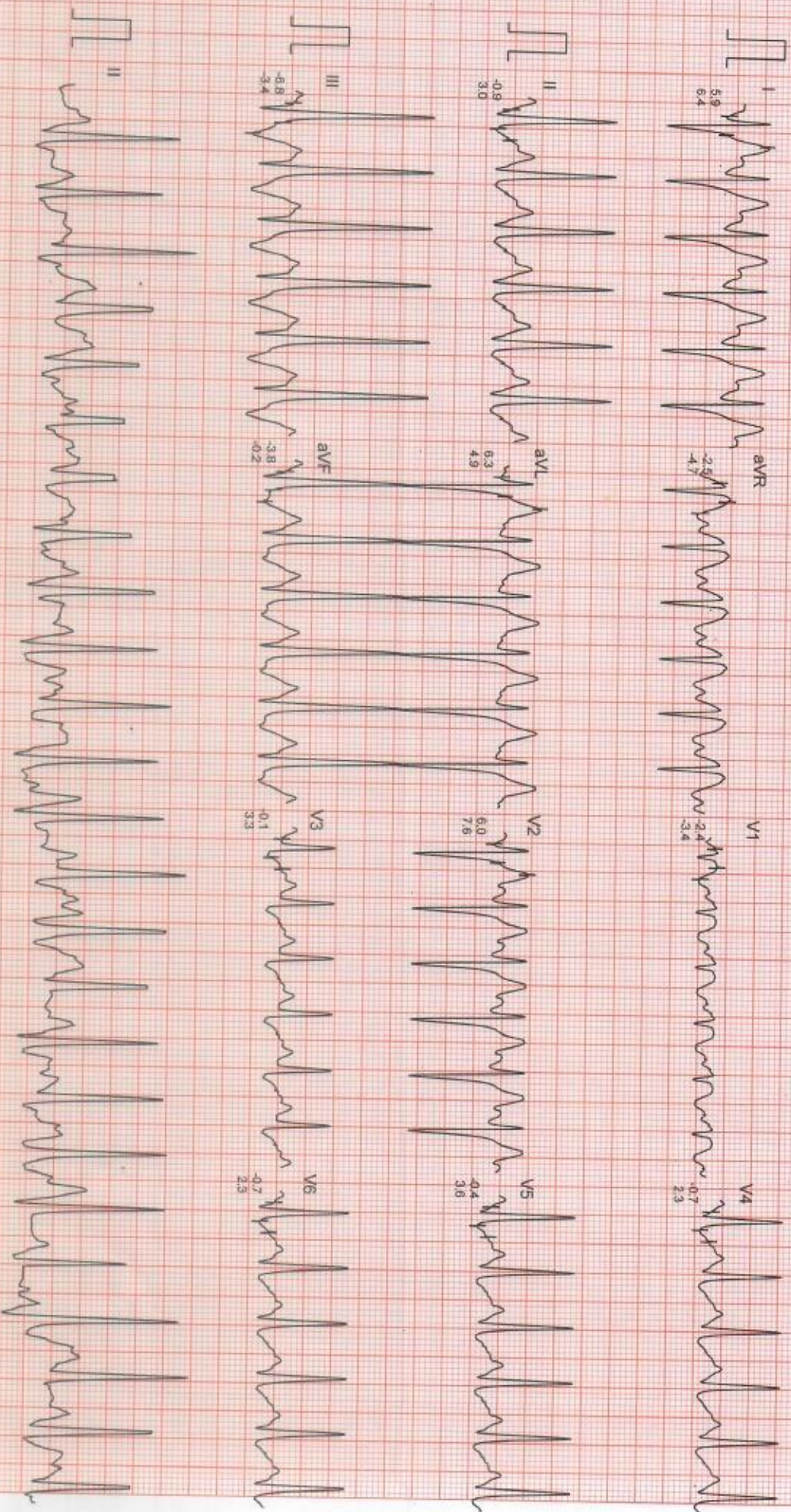

Filtered

Computer Corrected Baseline

25mm/sec 10mm/mV

CardiCom, INDIA Ph.:091-731-2620740, TeleFax:091-731-2431214

Mr. RANJEET KUMAR

ID : 335

AGE/SEX : 33M

RECORDED : 25-3-2023 12:45

DR CHARU KOHLI'S CLINIC

BRUCE

EXERCISE 5

PHASE TIME : 12:29

STAGE TIME : 0:29

ST @ 10mm/mV

80ms PostJ

SPEED : 8.0 Km/Hr

GRADE : 18.0 %

LINKED MEDIAN

RATE : 166 BPM
B.P. : 136/92 mmHg

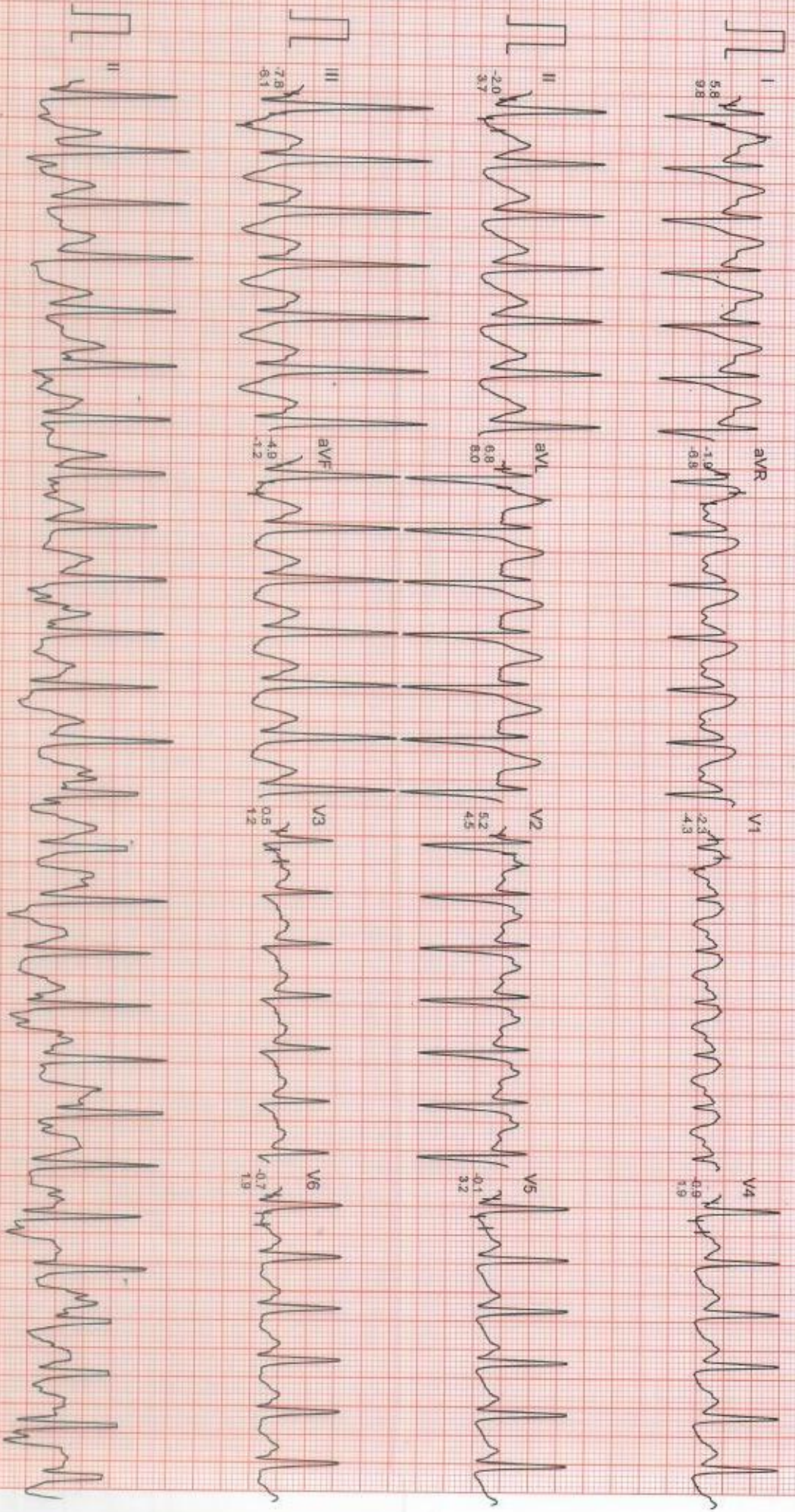

Filtered

Computer Corrected Baseline

25mm/sec 10mm/mV

CardiCom, INDIA Ph.-091-731-2620740, Telefax:091-731-2431214

MR. RANJEET KUMAR

DR CHARU KOHLI'S CLINIC

ID : 336
AGE/SEX : 33/M
RECORDED : 25-3-2023 12:45

RATE : 173 BPM
B.P. : 136/92 mmHg

BRUCE
PEAK EXERCISE
PHASE TIME : 12:41
STAGE TIME : 0:41

ST @ 10mm/mV
80ms PostJ
SPEED : 8.0 Km./Hr.
GRADE : 18.0 %
LINKED MEDIAN

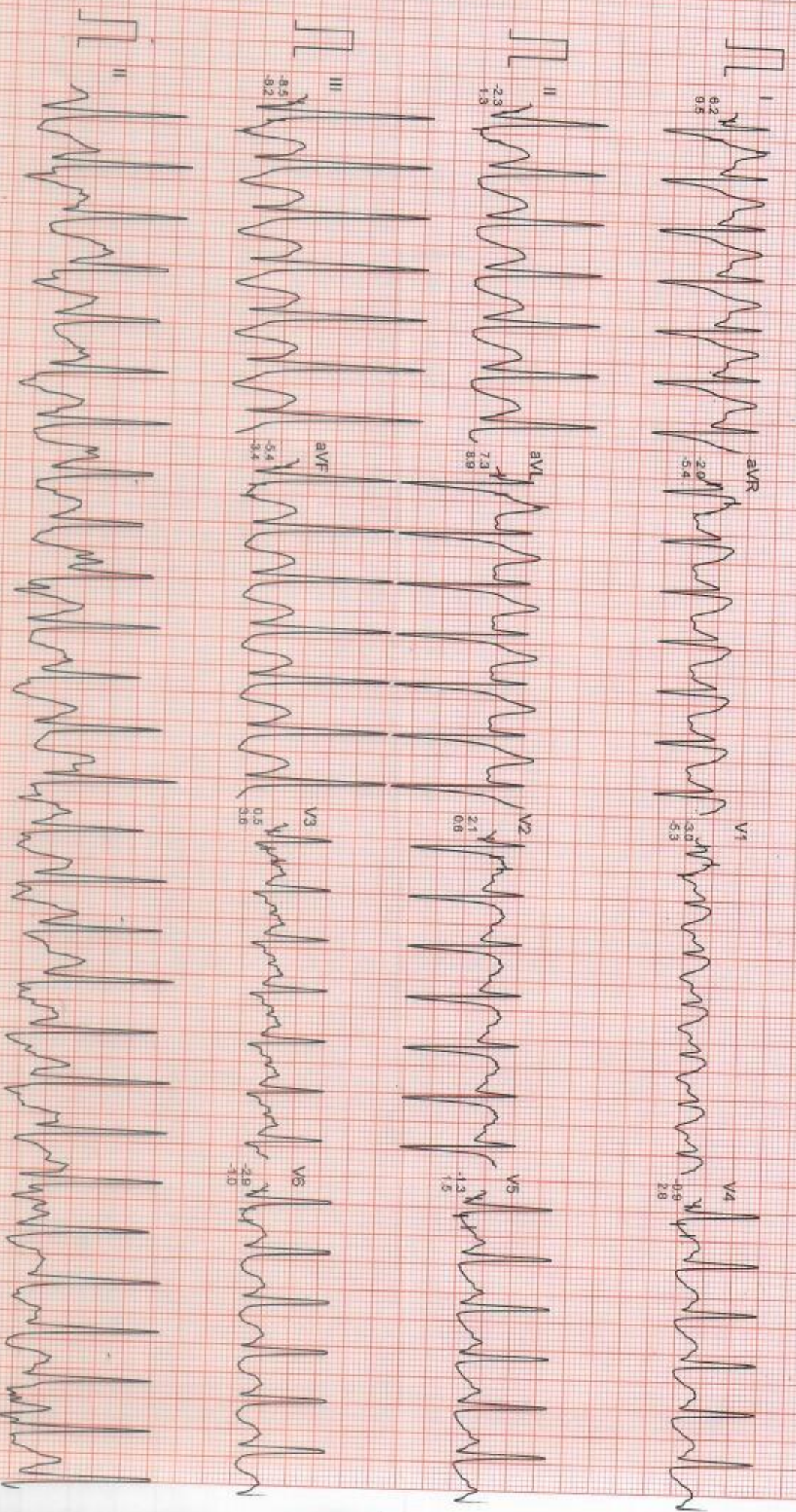

Filtered

Computer Corrected Baseline

25mm/sec 10mm/mV

CardiCom, INDIA Ph. 091-731-2620740, TeleFax 091-731-2431214

Mr. RANJEET KUMAR

I.D. : 335

AGE/SEX : 33M

RECORDED : 25-3-2023 12:45

DR CHARU KOHLI'S CLINIC

BRUCE

RECOVERY

PHASE TIME : 0:59

RATE : 119 BPM

B.P. : 132/90 mmHg

ST @ 10mm/mV

80ms PostJ

SPEED : 0.0 Km./Hr.

GRADE : 0.0 %

LINKED MEDIAN

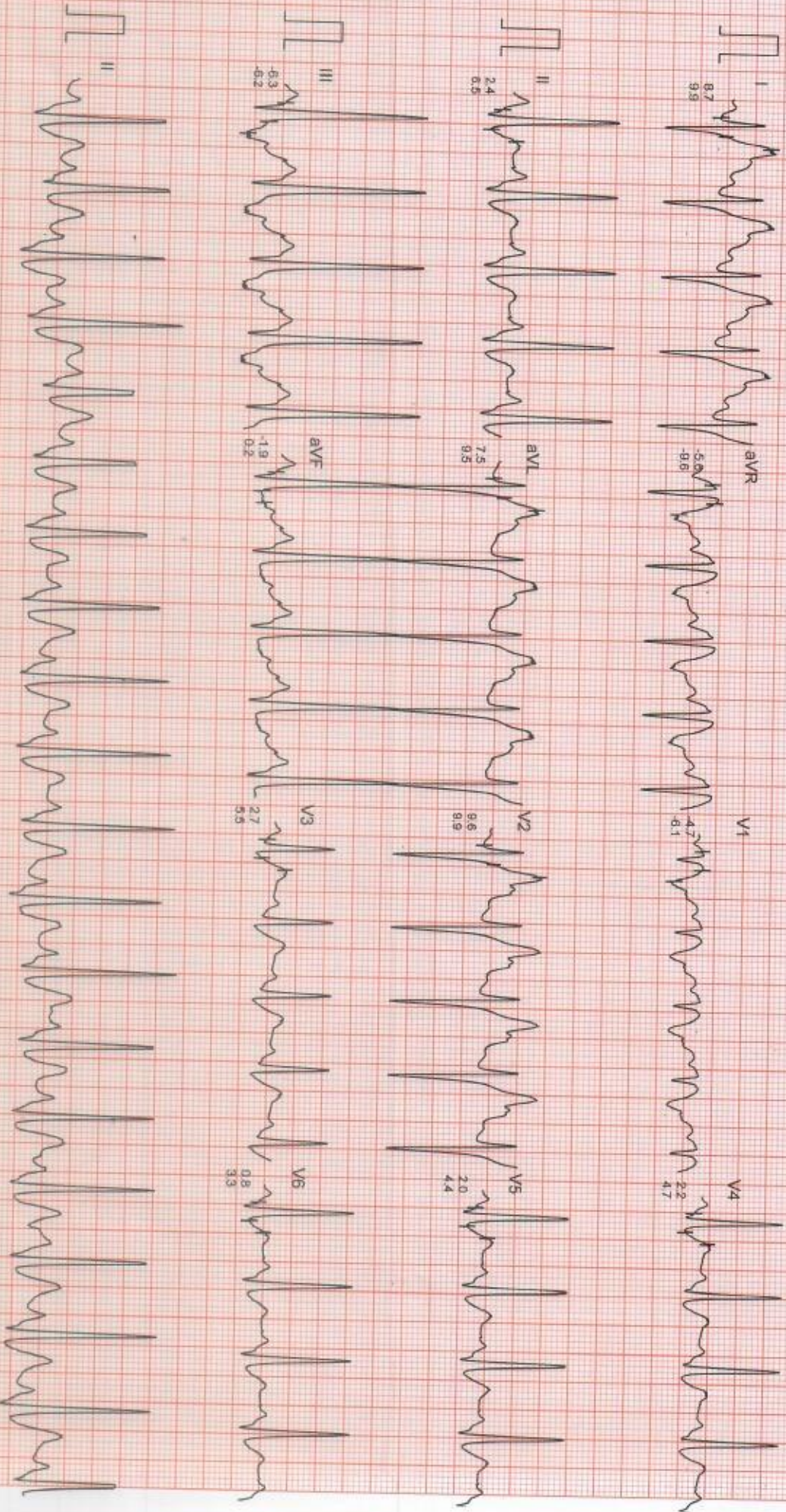

Filtered

Computer Corrected Baseline

25mm/Sec 10mm/mV

Cardicom, INDIA Ph.:091-731-2620740, TeleFax:091-731-2431214

Mr. RANJEET KUMAR

I.D. : 335

AGE/SEX : 33M

RECORDED : 25-3-2023 12:45

RATE : 92 BPM

B.P. : 128/86 mmHg

DR CHARU KOHLI'S CLINIC

BRUCE

RECOVERY

PHASE TIME : 2:59

ST @ 10mm/mV

80ms Post

SPEED : 0.0 Km./Hr.

GRADE : 0.0 %

LINKED MEDIAN

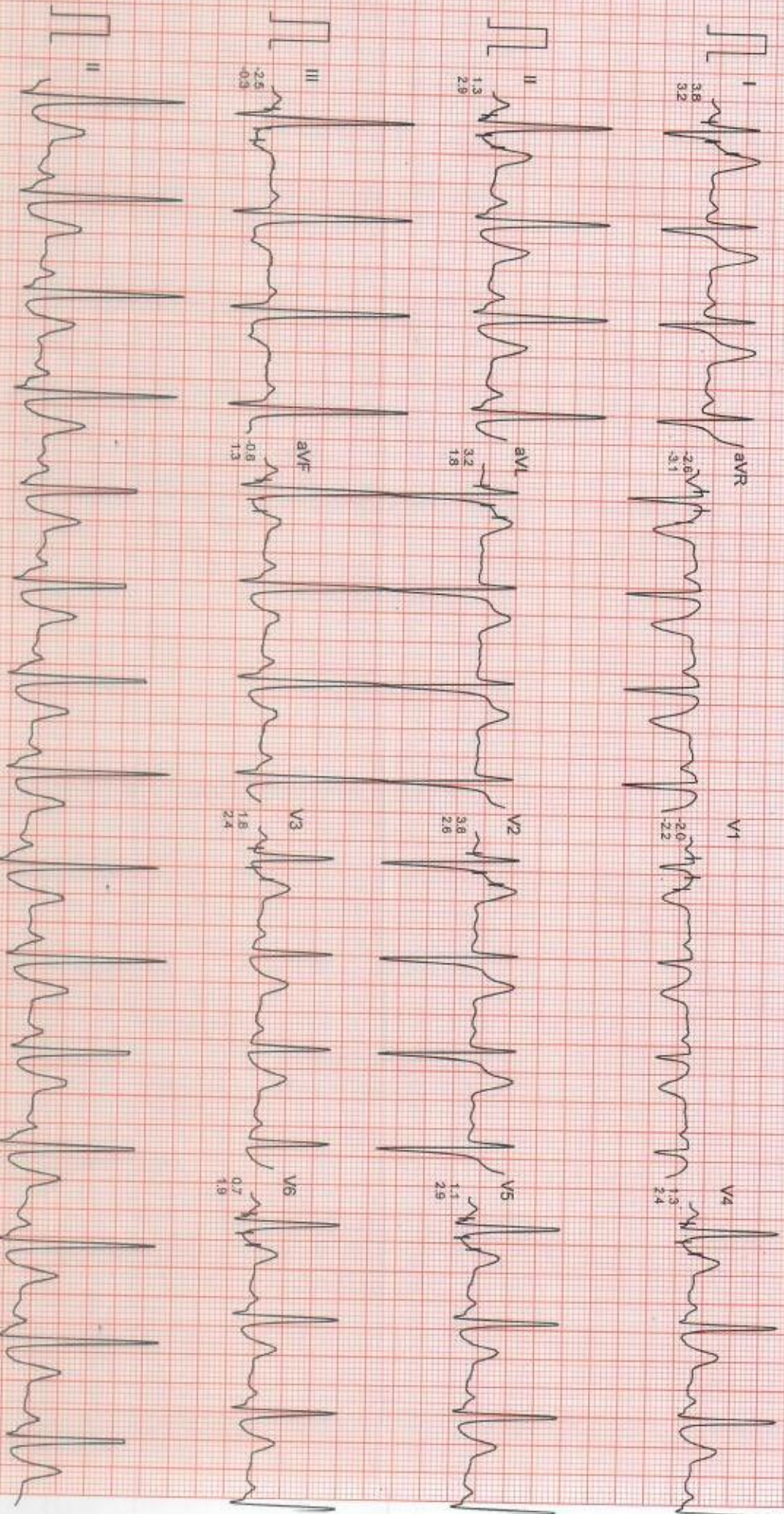

Filtered

Computer-Corrected Baseline

25mm/sec 10mm/mV

CardCom, INDIA Ph.-091-731-2620740, TeleFax:091-731-2431214

MR. RANJEET KUMAR

DR CHARU KOHLI'S CLINIC

I.D. : 335
AGE/SEX : 33M
RECORDED : 25-3-2023 12:45

RATE : 95 BPM
B.P. : 124/82 mmHg

BRUCE
RECOVERY
PHASE TIME : 5:59

ST @ 10mm/mV
60ms PostJ
SPEED : 0.0 Km/Hr.
GRADE : 0.0 %
LINKED MEDIAN

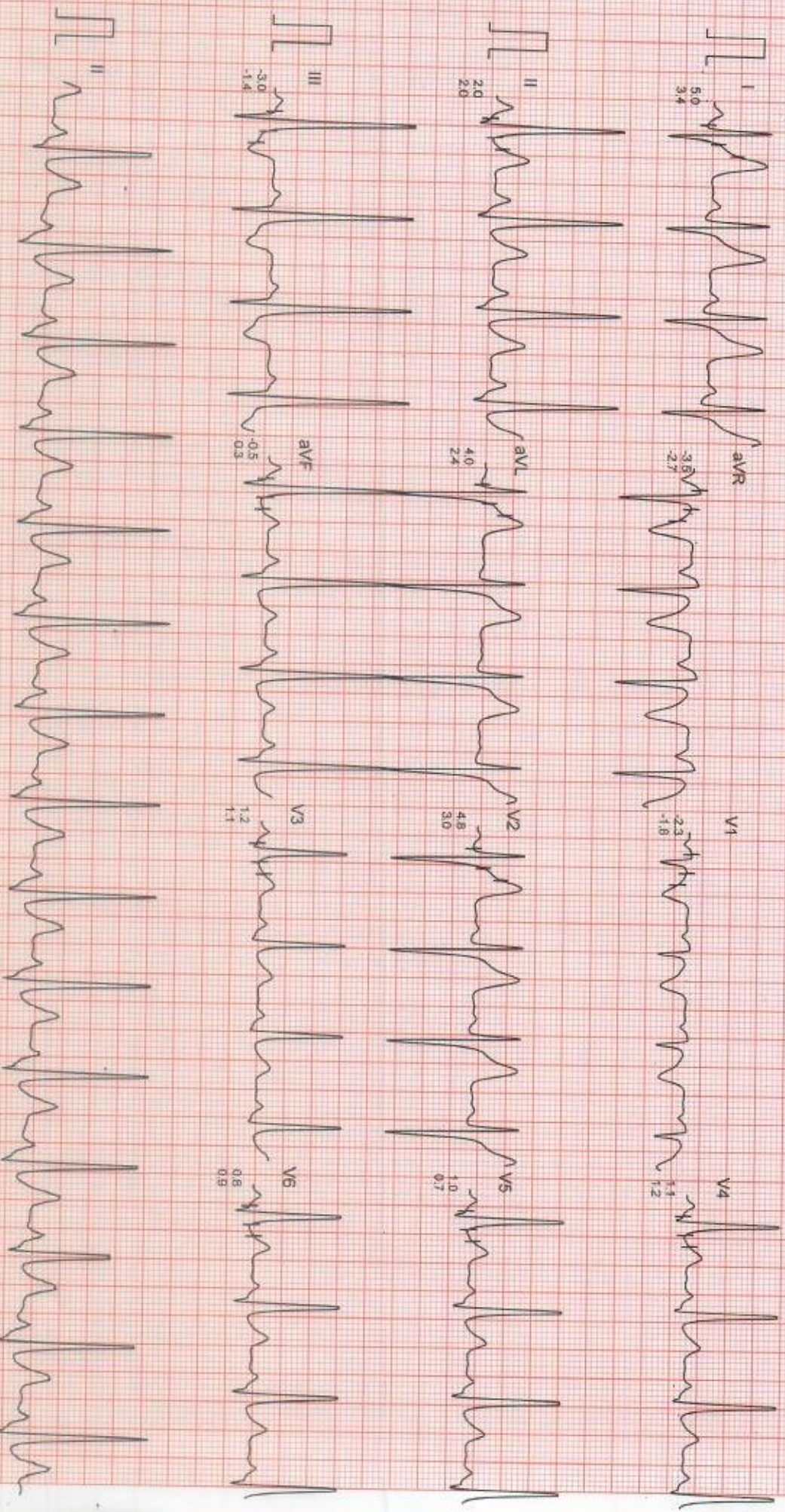

Filtered

Computer Corrected Baseline

25mm/sec 10mm/mV

CardiCom, INDIA Ph.:091-731-2620740 TeleFax:091-731-2431214