

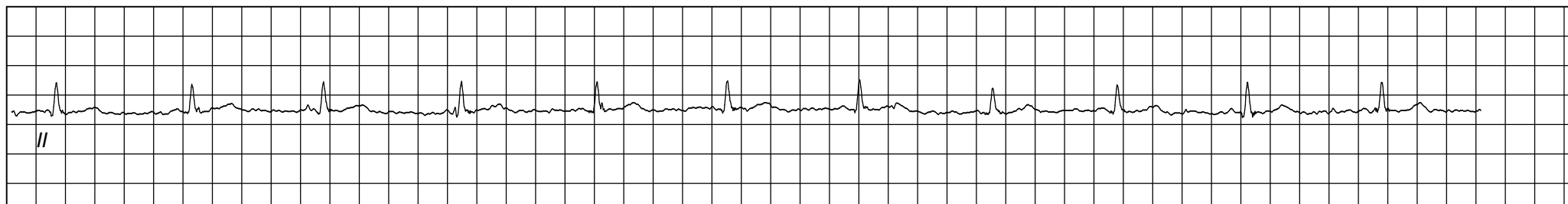

Date: 07 / 05 / 2023 12:36:10 PM METs : 01.00 HR : 67 Target HR : 34% of 192 BP : 114/76 Post J @60mSec ExTime : 01:23 Speed : 00.00 mph Grade : 00.00 % 25 mm/Sec. 1.0 Cm/mV

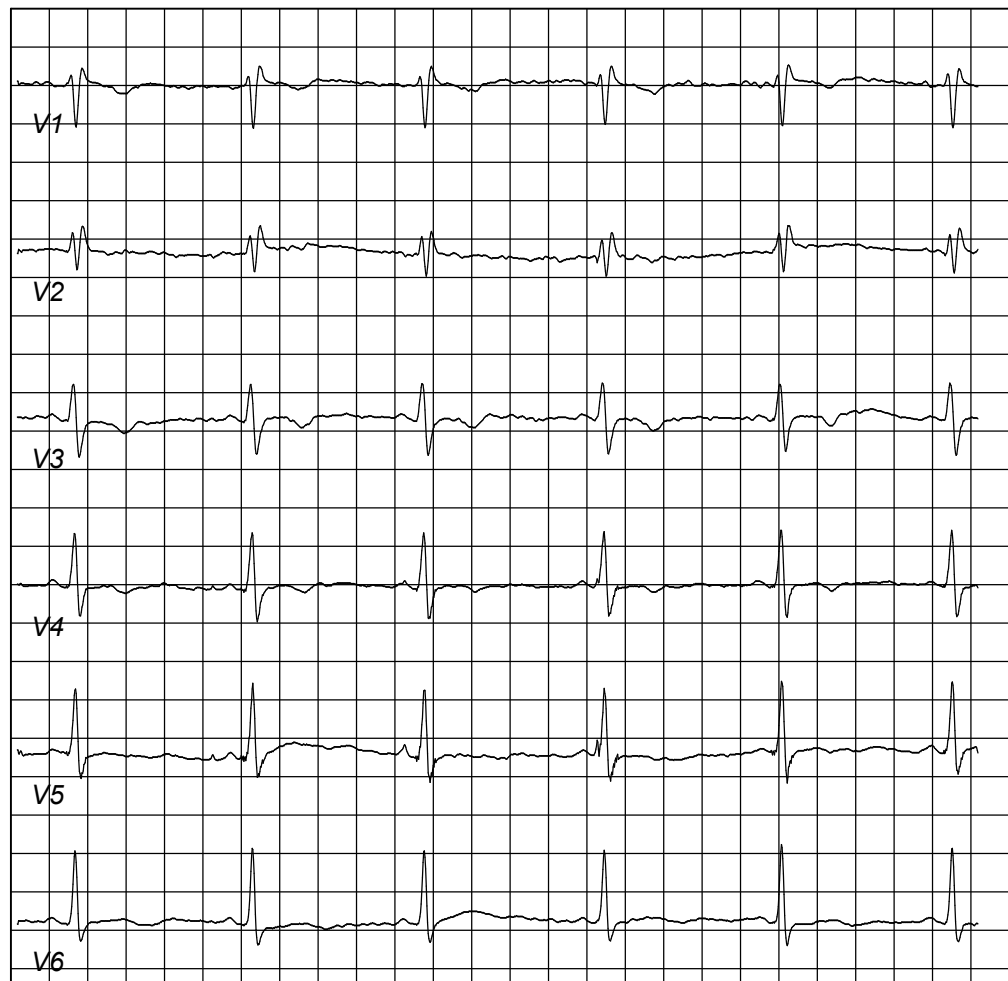

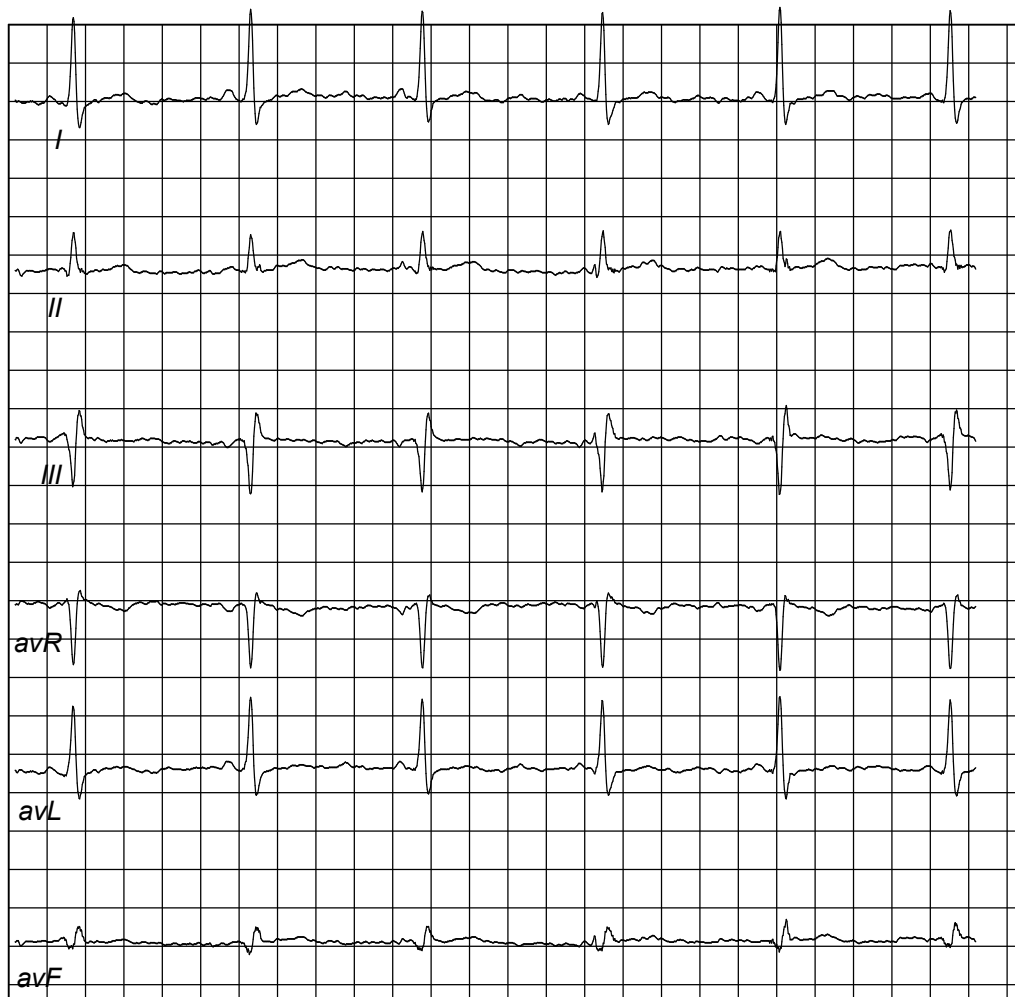

NABL & ISO 9001 : 2008 Certified
Wellness . Diagnostics
A Unit of Gian Life Care Limited



7/216 (6), Swaroop Nagar
(In Front of L.L.R. Hospital), Kanpur
Mob. : 8808051576
E-mail : reportsgpx@gmail.com
arunguptagpx@gmail.com

Gian Pathology and X-Ray

Pathology . Radiology

Gian Life Line - Health Checkup

Lab No.	: 012305070029	Reg No/BarcodeNo	: 565543/01503428
Patient Name	: Mrs..POONAM	Reg. Date	: 07/May/2023 09:33AM
Age/Sex	: 27 Y / Female	Sample Taken Date	: 07/May/2023 10:45AM
Client Code/Name	: MEDIWHEEL FULL BODY CHECKUP	Report Date	: 07/May/2023 11:38AM
Referred By Doctor	: Dr. B O B		

BIOCHEMISTRY

MEDIWHEEL FEMALE BELOW 40

Blood Sugar (Fasting)

Blood Sugar Fasting Hexokinase 81 mg/dl 70 - 100

Sample Type:Plasma

Blood Sugar (PP)

Blood Sugar PP (2 Hr.) Hexokinase 93 mg/dL 70 - 140

Sample Type:Plasma

GAMMA GT/GGT

GAMMA GT / GGT 34 IU/l 9 - 36

Not in NABL Scope

Sample Type:Serum

BUN / BLOOD UREA NITROGEN

BLOOD UREA NITROGEN Urease 9 mg/dl 7.0 - 18.7

Sample Type:Serum

CREATININE SERUM

CREATININE, Serum Kinetic Alkaline Picrate 0.92 mg/dl 0.50 - 1.20

Sample Type:Serum

URIC ACID

URIC ACID, Serum Uricase 4.9 mg/dl 2.5 - 6.2

Sample Type:Serum



A Gupta

Dr. Arun Kumar Gupta
M.D. Chief Pathologist
(Reg No. 34930)



NABL & ISO 9001 : 2008 Certified
Wellness . Diagnostics
A Unit of Gian Life Care Limited



7/216 (6), Swaroop Nagar
(In Front of L.L.R. Hospital), Kanpur
Mob. : 8808051576
E-mail : reportsgpx@gmail.com
arunguptagpx@gmail.com

Gian Pathology and X-Ray

Pathology . Radiology

Gian Life Line - Health Checkup

Lab No.	: 012305070029	Reg No/BarcodeNo	: 565543/01503428
Patient Name	: Mrs..POONAM	Reg. Date	: 07/May/2023 09:33AM
Age/Sex	: 27 Y / Female	Sample Taken Date	: 07/May/2023 10:45AM
Client Code/Name	: MEDIWHEEL FULL BODY CHECKUP	Report Date	: 07/May/2023 11:38AM
Referred By Doctor	: Dr. B O B		

BIOCHEMISTRY

MEDIWHEEL FEMALE BELOW 40

LFT/LIVER FUNCTION TESTS

BILIRUBIN TOTAL Diazonium Salt	1.37	mg/dl	0.10 - 1.20
BILIRUBIN DIRECT Diazo Reaction	0.44	mg/dl	0.0 - 0.5
BILIRUBIN INDIRECT Calculated	0.93	mg/dl	0.10 - 0.8
SGOT /AST Enzymatic (NADH(Without P-5-P))	34	U/L	5 - 34
SGPT /ALT Enzymatic (NADH(Without P-5-P))	34	U/L	0.0 - 55
Alk. Phosphatase, Serum PNPP AMP Kinetic	105	U/L	40 - 150
PROTEIN TOTAL Biuret	7.3	g/dl	6.4 - 8.3
ALBUMIN BCG	4.3	g/dl	3.5 - 5.0
GLOBULIN Calculated	3	g/dl	2.3 - 3.5
A/G RATIO Calculated	1.43	Ratio	1.5 - 2.5

Sample Type:Serum



A Gupta

Dr. Arun Kumar Gupta
M.D. Chief Pathologist
(Reg No. 34930)



NABL & ISO 9001 : 2008 Certified
Wellness . Diagnostics
A Unit of Gian Life Care Limited



7/216 (6), Swaroop Nagar
(In Front of L.L.R. Hospital), Kanpur
Mob. : 8808051576
E-mail : reportsgpx@gmail.com
arunguptagpx@gmail.com

Gian Pathology and X-Ray

Pathology . Radiology

Gian Life Line - Health Checkup

Lab No.	: 012305070029	Reg No/BarcodeNo	: 565543/01503428
Patient Name	: Mrs..POONAM	Reg. Date	: 07/May/2023 09:33AM
Age/Sex	: 27 Y / Female	Sample Taken Date	: 07/May/2023 10:45AM
Client Code/Name	: MEDIWHEEL FULL BODY CHECKUP	Report Date	: 07/May/2023 11:38AM
Referred By Doctor	: Dr. B O B		

BIOCHEMISTRY

MEDIWHEEL FEMALE BELOW 40

Lipid Profile

CHOLESTEROL TOTAL Enzymetic	155	mg/dl	Desirable: <200 Boderline High: 200 – 239 High : ≥240
TRIGLYCERIDES GPO	185	mg/dl	Normal <150 Boderline High: 150 – 199 High : 200 – 499 Very High: ≥500
HDL CHOLESTEROL Accelerator Selective Detergent	32	mg/dl	40 - 60
LDL CHOLESTEROL Calculated	86	mg/dl	100 - 130
VLDL CALCULATED Calculated	37	mg/dl	13 - 36
CHOL/ HDL RATIO Calculated	4.84	Ratio	Less than 4.0
LDL / HDL RATIO	2.69		3.3 - 4.4 (Low Risk) 4.4-7.1 (Average Risk) 7.1-11.0 (Moderate Risk)

Ratio of LDL to HDL

Risk	Men	Women
Very low (1/2 average)	1	1.5
Average risk	3.6	3.2
Moderate risk (2x average)	6.3	5.0
High risk (3x risk)	8	6.1

HDL levels have an inverse relationship with coronary heart disease. The ability of **HDL** to predict the development of coronary atherosclerosis has been estimated to be four times greater than **LDL** and eight times greater than **TC**. Treatment is recommended for those with a **HDL** level below 40 mg/dL. An **HDL** of 60 mg/dL is considered protection against heart disease.

Preparation:

Blood should be collected after a 12-hour fast (no food or drink, except water). For the most accurate results, wait at least 2 months after a heart attack, surgery, infection, injury or pregnancy to check Lipid Profile.

Sample Type:Serum



A Gupta

Dr. Arun Kumar Gupta
M.D. Chief Pathologist
(Reg No. 34930)



NABL & ISO 9001 : 2008 Certified
Wellness . Diagnostics
A Unit of Gian Life Care Limited



7/216 (6), Swaroop Nagar
(In Front of L.L.R. Hospital), Kanpur
Mob. : 8808051576
E-mail : reportsgpx@gmail.com
arunguptagpx@gmail.com

Gian Pathology and X-Ray

Pathology . Radiology

Gian Life Line - Health Checkup

Lab No.	: 012305070029	Reg No/BarcodeNo	: 565543/01503428
Patient Name	: Mrs..POONAM	Reg. Date	: 07/May/2023 09:33AM
Age/Sex	: 27 Y / Female	Sample Taken Date	: 07/May/2023 10:45AM
Client Code/Name	: MEDIWHEEL FULL BODY CHECKUP	Report Date	: 07/May/2023 11:38AM
Referred By Doctor	: Dr. B O B		

BIOCHEMISTRY

MEDIWHEEL FEMALE BELOW 40

BUN/CREATININE RATIO

BLOOD UREA NITROGEN Urease	9	mg/dl	7.0 - 18.7
CREATININE, Serum Kinetic Alkaline Picrate	0.92	mg/dl	0.50 - 1.20
Ratio	9.8	mg/dl	5 - 20

Sample Type:Serum



A Gupta

Dr. Arun Kumar Gupta
M.D. Chief Pathologist
(Reg No. 34930)



NABL & ISO 9001 : 2008 Certified
Wellness . Diagnostics
A Unit of Gian Life Care Limited



7/216 (6), Swaroop Nagar
(In Front of L.L.R. Hospital), Kanpur
Mob. : 8808051576
E-mail : reportsgpx@gmail.com
arunguptagpx@gmail.com

Gian Pathology and X-Ray

Pathology . Radiology

Gian Life Line - Health Checkup

Lab No.	: 012305070029	Reg No/BarcodeNo	: 565543/01503428
Patient Name	: Mrs..POONAM	Reg. Date	: 07/May/2023 09:33AM
Age/Sex	: 27 Y / Female	Sample Taken Date	: 07/May/2023 02:14PM
Client Code/Name	: MEDIWHEEL FULL BODY CHECKUP	Report Date	: 07/May/2023 03:56PM
Referred By Doctor	: Dr. B O B		

CLINICAL PATHOLOGY

MEDIWHEEL FEMALE BELOW 40

MEDIWHEEL FEMALE BELOW 40

URINE SUGAR (F)

URINE SUGAR (F) NIL

(*Not in NABL Scope*)

URINE ROUTINE EXAMINATION

Method -Dipstick And Microscopy

PHYSICAL EXAMINATION

COLOUR	STRAW	
SPECIFIC GRAVITY (Based on pka change)	1.030	1.001 - 1.030
pH (methylred/Bromothymol blue method)	6	7.50 - 8.0
TURBIDITY	PRESENT	
Deposit (UR)	PRESENT	

Chemical

PROTEIN Dipstick/Tetra bromophenol blue/ Heat & Acid Test method).	TRACE	Nil
GLUCOSE (Oxidase Peroxidase method)	NIL	Nil
KETONE (Nitroprusside Method)	NEGATIVE	Nil
BILL PIGMENT (Diazo Method)	NEGATIVE	Negative
UROBILINOGEN (Ehrlich reaction)	NEGATIVE	Normal
Nitrite (Based on presence of bacteria)	NEGATIVE	Negative
Leucocyte Esterase (Esterase Diazonium Method)	NEGATIVE	Negative

After Centrifugation at 2500 R.P.M. For 5 Minutes

MICROSCOPIC EXAMINATION

RBC (Microscopic)	NIL	per HPF	
PUS CELLS (Microscopic)	0-1	Per HPF	0 - 5 WBC/hpf
EPITHELIAL CELLS (Microscopic)	20-30	Per HPF	
CASTS (Microscopic)	NIL	Per LPF	
CRYSTALS (Microscopic)	NIL		
Amorphous Material (Microscopic)	Nil		Nil
BACTERIA (Microscopic)	NIL	Per HPF	0-0



A Gupta

Dr. Arun Kumar Gupta
M.D. Pathologist



NABL & ISO 9001 : 2008 Certified
Wellness . Diagnostics
 A Unit of Gian Life Care Limited



7/216 (6), Swaroop Nagar
 (In Front of L.L.R. Hospital), Kanpur
 Mob. : 8808051576
 E-mail : reportsgpx@gmail.com
 arunguptagpx@gmail.com

Gian Pathology and X-Ray

Pathology . Radiology

Gian Life Line - Health Checkup

Lab No.	: 012305070029	Reg No/BarcodeNo	: 565543/01503428
Patient Name	: Mrs..POONAM	Reg. Date	: 07/May/2023 09:33AM
Age/Sex	: 27 Y / Female	Sample Taken Date	: 07/May/2023 02:14PM
Client Code/Name	: MEDIWHEEL FULL BODY CHECKUP	Report Date	: 07/May/2023 03:56PM
Referred By Doctor	: Dr. B O B		

CLINICAL PATHOLOGY

MEDIWHEEL FEMALE BELOW 40

URINE SUGAR (PP)

URINE SUGAR (PP) NIL

(*Not in NABL Scope*)



A Gupta

Dr. Arun Kumar Gupta
 M.D. Pathologist



NABL & ISO 9001 : 2008 Certified
Wellness . Diagnostics
A Unit of Gian Life Care Limited



7/216 (6), Swaroop Nagar
(In Front of L.L.R. Hospital), Kanpur
Mob. : 8808051576
E-mail : reportsgpx@gmail.com
arunguptagpx@gmail.com

Gian Pathology and X-Ray

Pathology . Radiology

Gian Life Line - Health Checkup

Lab No. : **012305070029** Reg No/BarcodeNo : 565543/01503428
Patient Name : **Mrs..POONAM** Reg. Date : 07/May/2023 09:33AM
Age/Sex : 27 Y / Female Sample Taken Date : 07/May/2023 10:45AM
Client Code/Name : **MEDIWHEEL FULL** Report Date : 07/May/2023 11:16AM
 : **BODY CHECKUP**
Referred By Doctor : Dr. B O B

HAEMATOTOLOGY

MEDIWHEEL FEMALE BELOW 40

MEDIWHEEL FEMALE BELOW 40

CBC / COMPLETE BLOOD COUNT

HEMOGLOBIN (Hb) Photometry Cyanide Free	10.1	g/dl	12.0 - 15.0
TLC Impedence	4680	/cumm	4000-10000
DLC (%)			
NEUTROPHIL DHSS/Microscopic	64	%	40-80
LYMPHOCYTE DHSS/Microscopic	22	%	24-44
EOSINOPHIL DHSS/Microscopic	6	%	01-06
MONOCYTE DHSS/Microscopic	8	%	3-6
Platelet Impedance/Microscopic	159	10 ³ /μL	150 - 410
RBC COUNT Impedance	3.24	10 ⁶ /μL	3.8 - 4.8
PCV (HCT) Numeric Integration	30.4	%	36-46
MCV Calculated	93.8	fL	83-91
MCH Calculated	31.2	pg	27-32
MCHC Calculated	33.2	g/dL	31.5-34.5
RDW-CV Calculated	15.0	%	11.6 - 14.0
MPV	12.8	fL	8 - 12
IG	0.2	%	0 - 0.5
ABSOLUTE LEUCOCYTE COUNT	1.02		
ABSOLUTE NEUTROPHIL COUNT DHSS/Calculated	2.99	10 ³ /μL	2.00-7.00
ABSOLUTE LYMPHOCYTE COUNT DHSS/Calculated	1.02	10 ³ /μL	1.0-3.0
ABSOLUTE MONOCYTE COUNT DHSS/Calculated	0.38	10 ³ /μL	0.0-2.0-1.0
ABSOLUTE EOSINOPHIL COUNT DHSS/Calculated	0.27	10 ³ /μL	0.02 - 0.50

Sample Type Whole Blood EDTA



A Gupta

Dr. Arun Kumar Gupta
M.D. Chief Pathologist
(Reg No. 34930)



NABL & ISO 9001 : 2008 Certified
Wellness . Diagnostics
 A Unit of Gian Life Care Limited



7/216 (6), Swaroop Nagar
 (In Front of L.L.R. Hospital), Kanpur
 Mob. : 8808051576
 E-mail : reportsgpx@gmail.com
 arunguptagpx@gmail.com

Gian Pathology and X-Ray

Pathology . Radiology

Gian Life Line - Health Checkup

Lab No.	: 012305070029	Reg No/BarcodeNo	: 565543/01503428
Patient Name	: Mrs..POONAM	Reg. Date	: 07/May/2023 09:33AM
Age/Sex	: 27 Y / Female	Sample Taken Date	: 07/May/2023 10:49AM
Client Code/Name	: MEDIWHEEL FULL BODY CHECKUP	Report Date	: 07/May/2023 12:31PM
Referred By Doctor	: Dr. B O B		

HAEMATOLOGY

MEDIWHEEL FEMALE BELOW 40

MEDIWHEEL FEMALE BELOW 40

ESR WESTERGREN (Automated)

ESR WESTERGREN (Automated) WESTERGREN	20	mm	0 - 14
---	----	----	--------

Not in NABL Scope

Sample Type:EDTA Blood

ABO Rh / BLOOD GROUP Tube Agglutination (FORWARD & REVERSE Method)

BLOOD GROUP / ABO-RH

ABO	A	-
Reverse & Forward		
Rh	POSITIVE	-
Reverse & Forward		

Sample Type:EDTA Blood



A Gupta

Dr. Arun Kumar Gupta
 M.D. Chief Pathologist
 (Reg No. 34930)



NABL & ISO 9001 : 2008 Certified
Wellness . Diagnostics
A Unit of Gian Life Care Limited



7/216 (6), Swaroop Nagar
(In Front of L.L.R. Hospital), Kanpur
Mob. : 8808051576
E-mail : reportsgpx@gmail.com
arunguptagpx@gmail.com

Gian Pathology and X-Ray

Pathology . Radiology

Gian Life Line - Health Checkup

Lab No.	: 012305070029	Reg No/BarcodeNo	: 565543/01503428
Patient Name	: Mrs..POONAM	Reg. Date	: 07/May/2023 09:33AM
Age/Sex	: 27 Y / Female	Sample Taken Date	: 07/May/2023 10:49AM
Client Code/Name	: MEDIWHEEL FULL BODY CHECKUP	Report Date	: 07/May/2023 12:31PM
Referred By Doctor	: Dr. B O B		

HAEMATOLGY

MEDIWHEEL FEMALE BELOW 40

HbA1C/GLYCATED HEMOGLOBIN/GHB

HBA1C/GLYCATED HEMOGLOBIN	4.9	%
Average of Glucose Level	94	mg/dl

Test is done by HPLC method (Gold Standard) D-10 Analyzer.

Expected Values :-

Test	Normal Range	
HbA1c	Non Diabetic:	4.0% - 6.0%
	Good Control:	6.1% - 8.0%
	Poor Control:	8.1% - 9.0 %
	Unsatisfactory:	> 9 %

To convert an A1c to the new average mean blood glucose, use this formula:
eAG(mg/dl) = (28.7 X HbA1c) - 46.7

Not in NABL Scope

Sample Type:EDTA Blood



A Gupta

Dr. Arun Kumar Gupta
M.D. Chief Pathologist
(Reg No. 34930)



NABL & ISO 9001 : 2008 Certified
Wellness . Diagnostics
 A Unit of Gian Life Care Limited



7/216 (6), Swaroop Nagar
 (In Front of L.L.R. Hospital), Kanpur
 Mob. : 8808051576
 E-mail : reportsgpx@gmail.com
 arunguptagpx@gmail.com

Gian Pathology and X-Ray

Pathology . Radiology

Gian Life Line - Health Checkup

Lab No.	: 012305070029	Reg No/BarcodeNo	: 565543/01503428
Patient Name	: Mrs..POONAM	Reg. Date	: 07/May/2023 09:33AM
Age/Sex	: 27 Y / Female	Sample Taken Date	: 07/May/2023 10:45AM
Client Code/Name	: MEDIWHEEL FULL BODY CHECKUP	Report Date	: 07/May/2023 01:34PM
Referred By Doctor	: Dr. B O B		

IMMUNOASSAY

MEDIWHEEL FEMALE BELOW 40

MEDIWHEEL FEMALE BELOW 40

T3 / TRIDOTHYRONINE TOTAL

T3 TOTAL CMIA	0.39	ng/mL	0.35 - 1.93
------------------	------	-------	-------------

Sample Type:Serum

T4 / THYROXIN TOTAL

T4 TOTAL CMIA	6.01	µg/dl	4.50 - 10.9
------------------	------	-------	-------------

Increased levels are seen in graves disease cancer of thyroid as symptoms of hyperthyroidism.Low levels are seen in hypothyroidism whose symptoms are myoxyedema hashmito disease and pituitary disorders



A Gupta

Dr. Arun Kumar Gupta
 M.D. Chief Pathologist
 (Reg No. 34930)



NABL & ISO 9001 : 2008 Certified
Wellness . Diagnostics
 A Unit of Gian Life Care Limited



7/216 (6), Swaroop Nagar
 (In Front of L.L.R. Hospital), Kanpur
 Mob. : 8808051576
 E-mail : reportsgpx@gmail.com
 arunguptagpx@gmail.com

Gian Pathology and X-Ray

Pathology . Radiology

Gian Life Line - Health Checkup

Lab No.	: 012305070029	Reg No/BarcodeNo	: 565543/01503428
Patient Name	: Mrs..POONAM	Reg. Date	: 07/May/2023 09:33AM
Age/Sex	: 27 Y / Female	Sample Taken Date	: 07/May/2023 10:46AM
Client Code/Name	: MEDIWHEEL FULL BODY CHECKUP	Report Date	: 07/May/2023 01:34PM
Referred By Doctor	: Dr. B O B		

IMMUNOASSAY

MEDIWHEEL FEMALE BELOW 40

MEDIWHEEL FEMALE BELOW 40

TSH (Thyroid Stimulating Hormone)

TSH (ECLIA) 2.95 μ IU/ml 0.35 - 5.50
 CMA

NOTE:

Guidelines for interpretation of abnormal thyroid function test.

TSH	T4/FT4	T3/FT3	Interpretation
High	Normal	Normal	Mild(subclinical) Hypothyroidism.
High	Low	Low/Normal	Hypothyroidism
Low	Normal	Normal	Mild (subclinical) Hyperthyroidism.
Low	High/Normal	High/Normal	Hyperthyroidism
Low	Low/Normal	Low/Normal	Rare pituitary(secondary)Hypothyroidism

Sample Type:Serum



A Gupta

Dr. Arun Kumar Gupta
 M.D. Chief Pathologist
 (Reg No. 34930)



NABL & ISO 9001 : 2008 Certified
Wellness . Diagnostics
A Unit of Gian Life Care Limited



7/216 (6), Swaroop Nagar
(In Front of L.L.R. Hospital), Kanpur
Mob. : 8808051576
E-mail : reportsgpx@gmail.com
arunguptagpx@gmail.com

Gian Pathology and X-Ray

Pathology . Radiology

Gian Life Line - Health Checkup

Lab No.	: 012305070029	Reg No/BarcodeNo	: 565543/01503428
Patient Name	: Mrs..POONAM	Reg. Date	: 07/May/2023 09:33AM
Age/Sex	: 27 Y / Female	Sample Taken Date	: 07/May/2023 09:33AM
Client Code/Name	: MEDIWHEEL FULL BODY CHECKUP	Report Date	: 07/May/2023 03:02PM
Referred By Doctor	: Dr. B O B		

X-RAY

MEDIWHEEL FEMALE BELOW 40

MEDIWHEEL FEMALE BELOW 40

X RAY CHEST PA VIEW

DIAPHRAGMS ARE NORMAL.

COSTOPHRENIC ANGLES ARE CLEAR.

CARDIAC SHADOW IS NORMAL.

HILAR SHADOWS ARE HEAVY.

ACCENTUATED MARKINGS SEEN.

NO PARENCHYMAL LESION IS NOTED.

BOTH LUNG BASES APPEAR HAZY BECAUSE OF

OVERLAPPING OF BREAST SHADOWS.

IMPRESSION- ACTIVE DISEASE OF LUNGS OR PLEURA IS NOT INDICATED

**DR. S. KHURANA
M.B.B.S.,D.M.R.E.**

*** End Of Report ***



**7/216 (6), SWAROOP NAGAR (IN FORN OF L.L.R. HOSPITAL) KANPUR****201 / POONAM / 28 Yrs / F / 0 Cms / 0 Kg Date: 07-May-2023 Refd By : BANK OF BARODA**

Stage	Time	Duration	Belt Speed (mph)	Elevation	METs	Rate	BP	RPP	PVC	Comments
Supine	01:17	0:01	00.0	00.0	01.0	66	114/76	075	00	
Standing	01:29	0:01	00.0	00.0	01.0	64	114/76	072	00	
HV	01:37	0:01	00.0	00.0	01.0	64	114/76	072	00	
ExStart	01:47	0:01	00.0	00.0	01.0	071	114/76	080	00	
BRUCE Stage 1	04:47	3:00	01.7	10.0	04.7	137	124/80	169	04	
PeakEx	06:32	1:45	02.5	12.0	06.1	154	134/84	206	04	
Recovery	07:31	1:00	00.0	00.0	01.0	103	130/82	195	00	
Recovery	08:31	2:00	00.0	00.0	01.0	76	126/80	129	00	
Recovery	09:09	2:37	00.0	00.0	01.0	079	126/80	099	00	

Findings :

Exercise Time : 04:46
 Max HR Attained : 154 bpm 80% of Target 192
 Max BP Attained : 134/84
 Max WorkLoad Attained : 6.1 Fair response to induced stress
 Max ST Dep Lead & Value : V4 & -1.3 mm
 Duke Treadmill Score : 09.1
 Test Objective : For Testing
 History : Nil
 Test End Reasons : Fatigue

Doctor : DR. KUSH KUMAR TYAGI D.M.



Report :

Sample Name: Stress Test Graded Exercise Treadmill
Description: .

INDICATIONS: R/O CAD.

PROCEDURE DONE: Graded exercise treadmill stress test.

STRESS ECG RESULTS:

NORMAL FUNCTIONAL CAPACITY, ADEQUATE B.P. RESPONSE, THR 80% ACHIEVED,
NO CHEST PAIN / DYSPNOEA, NO SIGNIFICANT ST-T CHANGES DURING EXERCISE
AND RECOVERY. NO ARRHYTHAEMIA.

TEST IS NEGATIVE FOR STRESS INDUCED REVERSIBLE MYOCARDIAL ISCHEMIA.

Doctor : DR. KUSH KUMAR TYAGI D.M.



201 / POONAM / 28 Yrs / F

Date: 07-May-2023 12:36:10 PM METS: 1.0/ 66 bpm 34% of THR BP: 114/76 mmHg Raw ECG/ BLC On/ Notch On/ HF 0.05 Hz/LF 100 Hz

ExTime: 01:15 0.0 mph, 0.0%

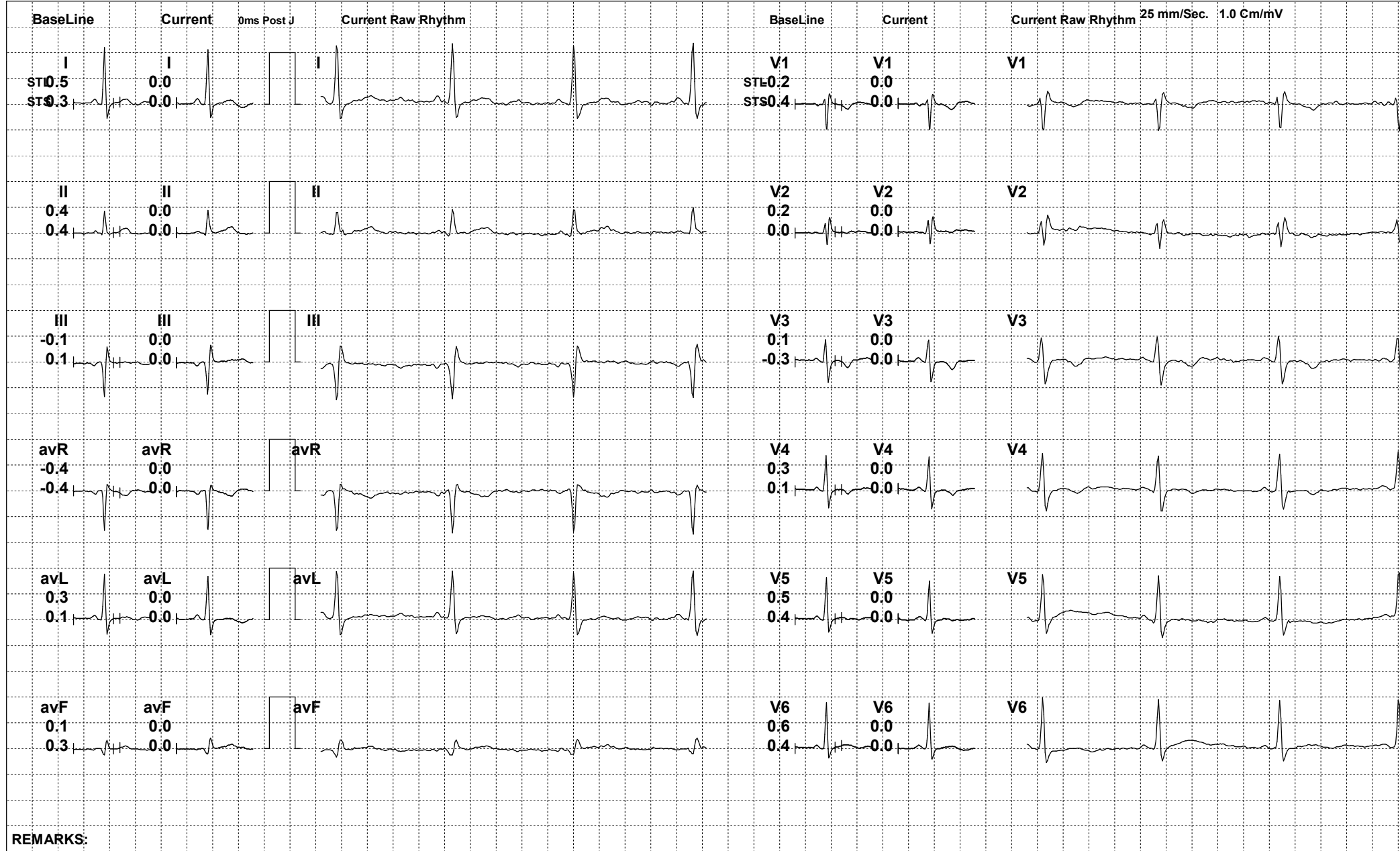

REMARKS:



201 / POONAM / 28 Yrs / F

Date: 07-May-2023 12:36:10 PM METS: 1.0/ 64 bpm 33% of THR BP: 114/76 mmHg Raw ECG/ BLC On/ Notch On/ HF 0.05 Hz/LF 100 Hz

ExTime: 01:27 0.0 mph, 0.0%

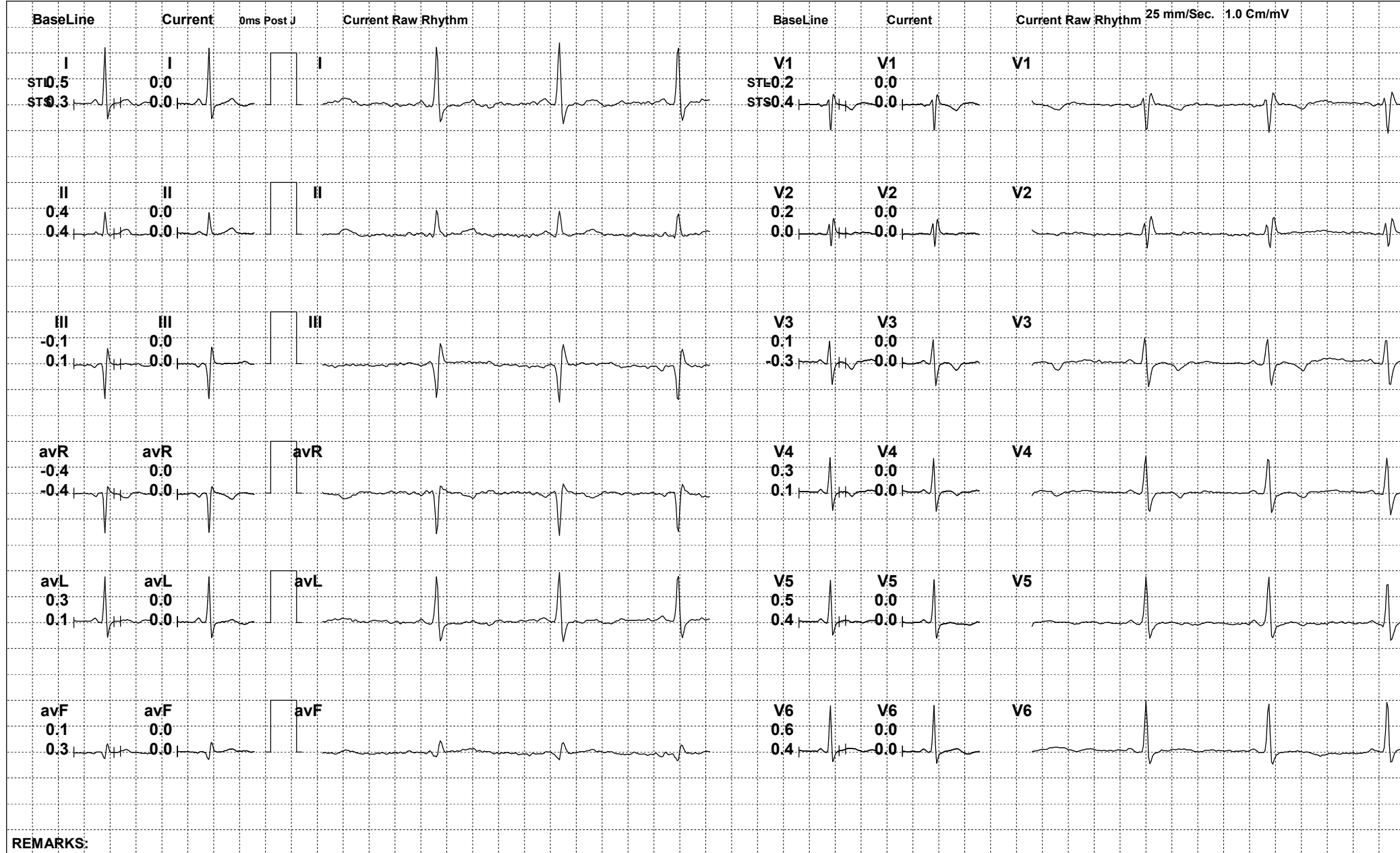

REMARKS:



201 / POONAM / 28 Yrs / F

Date: 07-May-2023 12:36:10 PM METS: 1.0/ 64 bpm 33% of THR BP: 114/76 mmHg Raw ECG/ BLC On/ Notch On/ HF 0.05 Hz/LF 100 Hz

ExTime: 01:35 0.0 mph, 0.0%

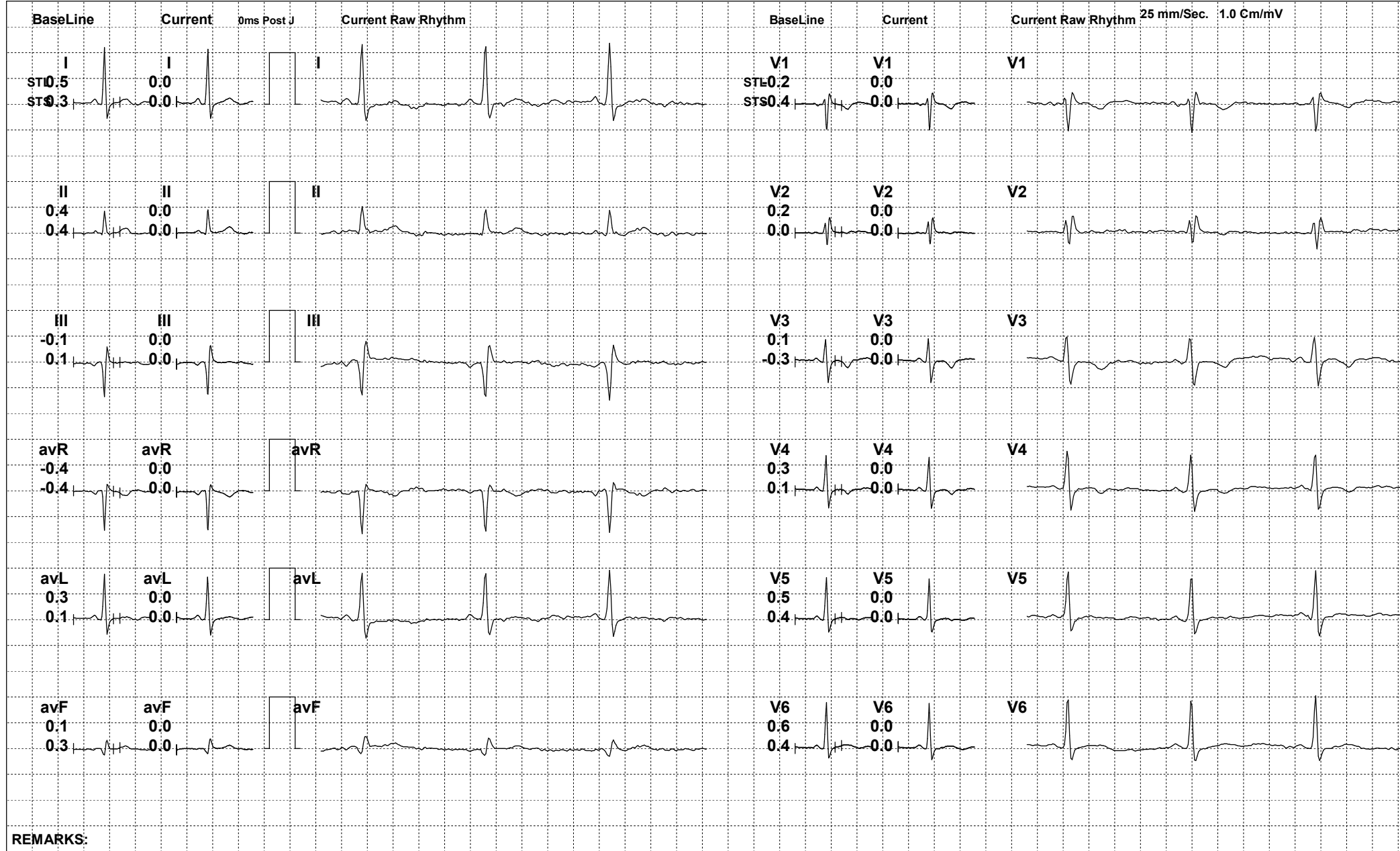

REMARKS:



201 / POONAM / 28 Yrs / F

Date: 07-May-2023 12:36:10 PM METS: 1.0/ 71 bpm 36% of THR BP: 114/76 mmHg Raw ECG/ BLC On/ Notch On/ HF 0.05 Hz/LF 100 Hz

ExTime: 01:45 0.0 mph, 0.0%

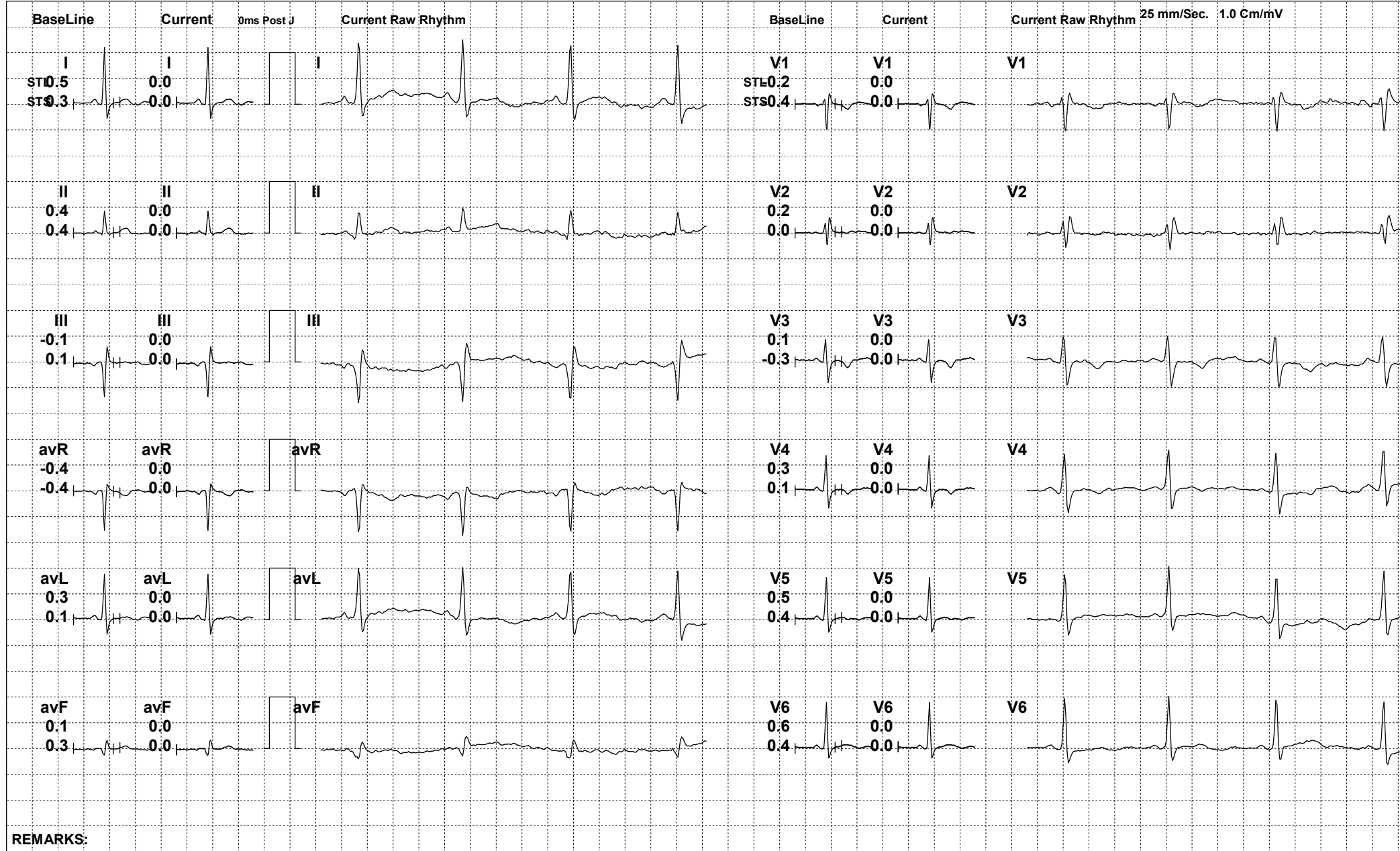

REMARKS:



201 / POONAM / 28 Yrs / F

Date: 07-May-2023 12:36:10 PM METS: 4.7/ 134 bpm 69% of THR BP: 124/80 mmHg Raw ECG/ BLC On/ Notch On/ HF 0.05 Hz/LF 100 Hz

ExTime: 03:00 1.7 mph, 10.0%

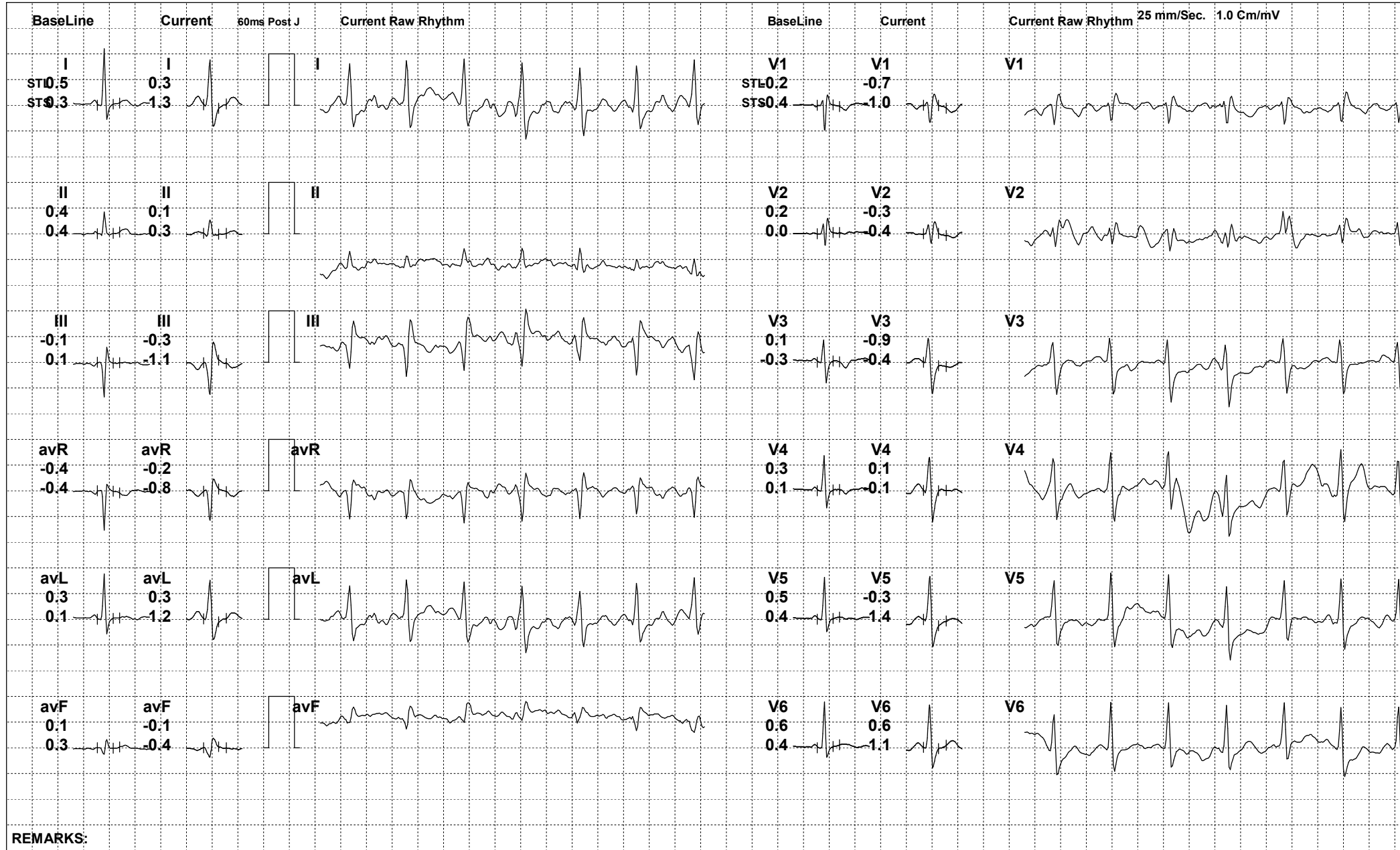

REMARKS:



201 / POONAM / 28 Yrs / F

Date: 07-May-2023 12:36:10 PM METS: 6.1/ 150 bpm 78% of THR BP: 134/84 mmHg Raw ECG/ BLC On/ Notch On/ HF 0.05 Hz/LF 100 Hz

ExTime: 04:45 2.5 mph, 12.0%

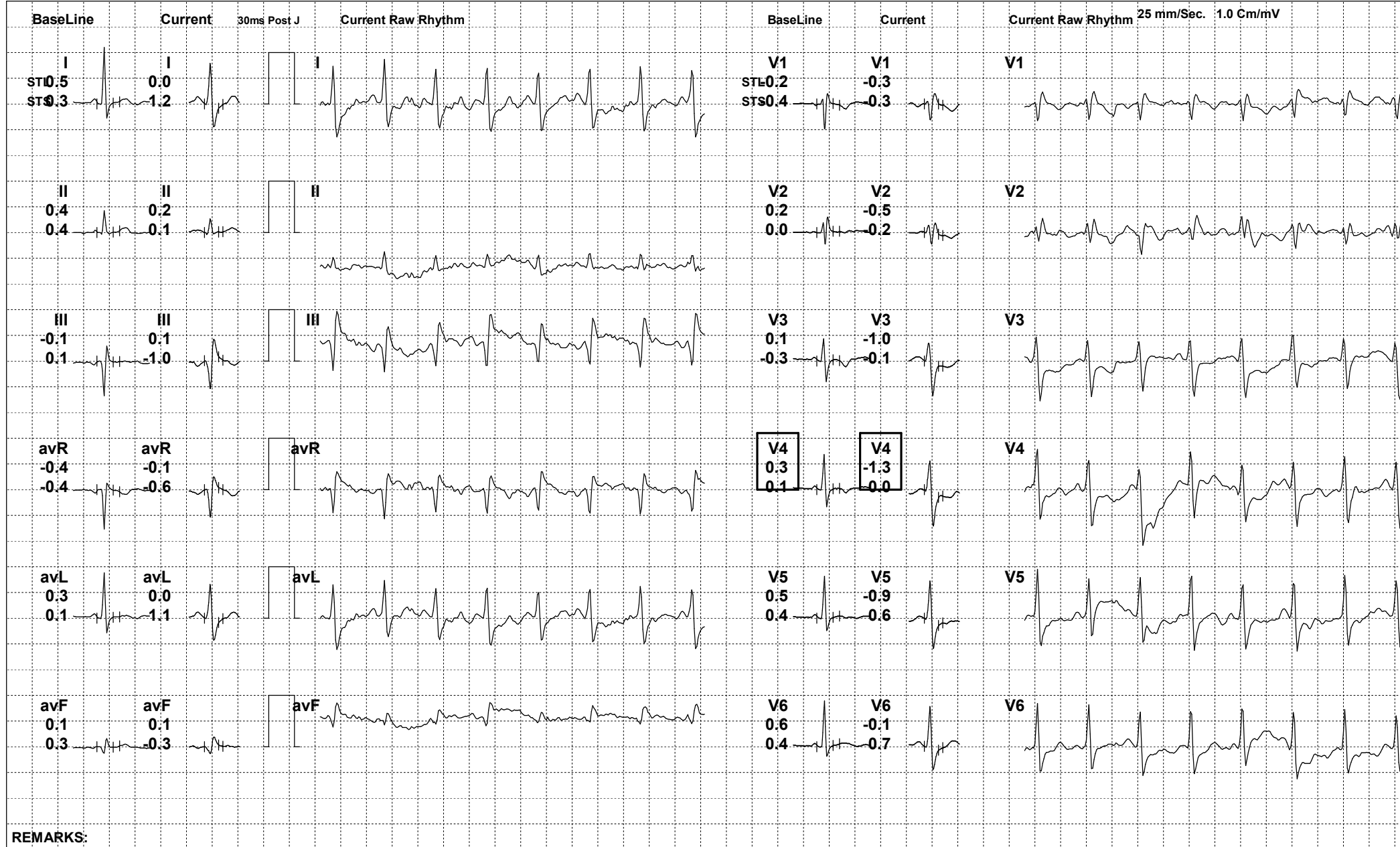

REMARKS:



201 / POONAM / 28 Yrs / F

Date: 07-May-2023 12:36:10 PM METS: 1.0/ 103 bpm 53% of THR BP: 130/82 mmHg Raw ECG/ BLC On/ Notch On/ HF 0.05 Hz/LF 100 Hz

ExTime: 04:46 0.0 mph, 0.0%

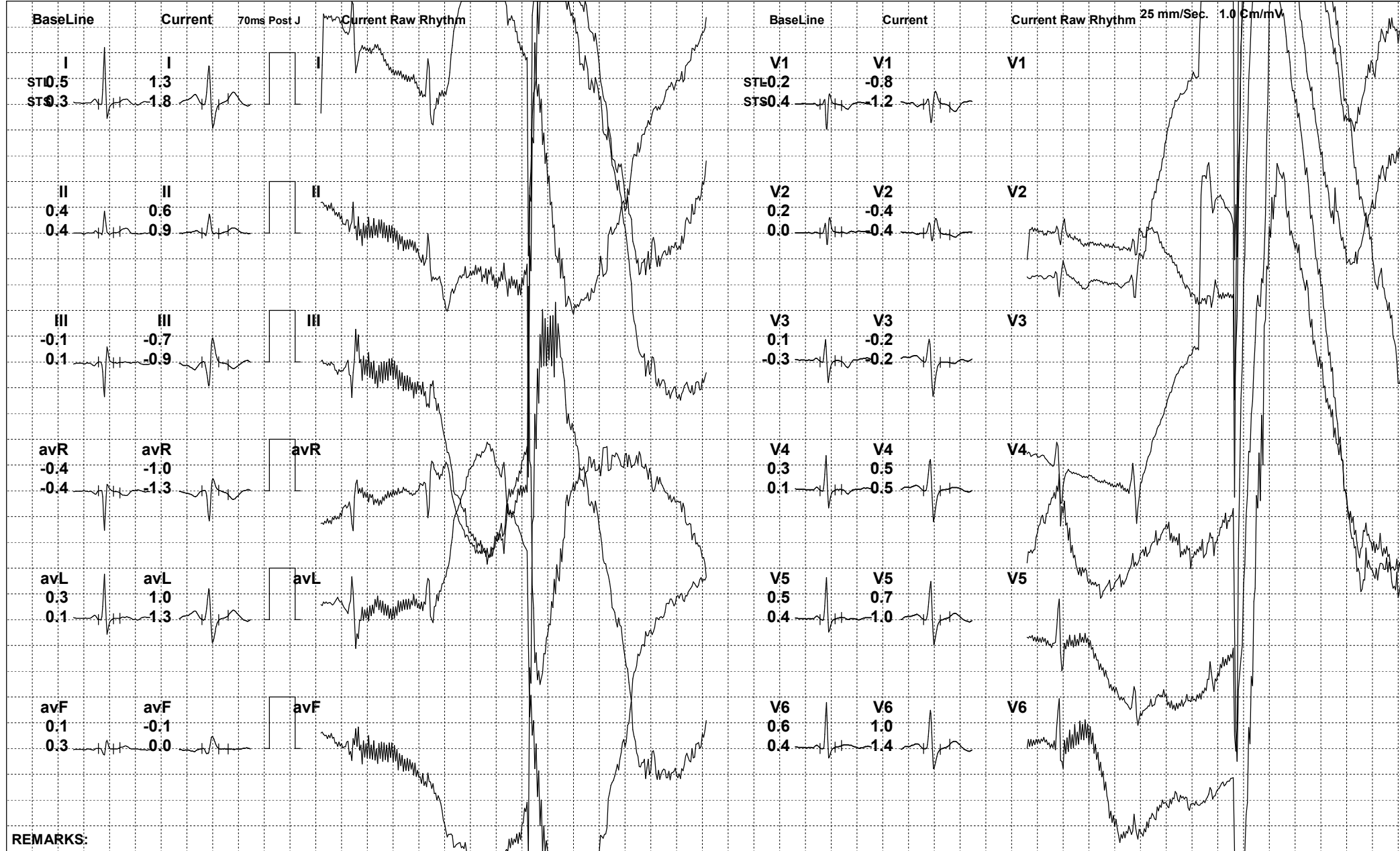



201 / POONAM / 28 Yrs / F

Date: 07-May-2023 12:36:10 PM METS: 1.0/ 76 bpm 39% of THR BP: 126/80 mmHg Raw ECG/ BLC On/ Notch On/ HF 0.05 Hz/LF 100 Hz

ExTime: 04:46 0.0 mph, 0.0%

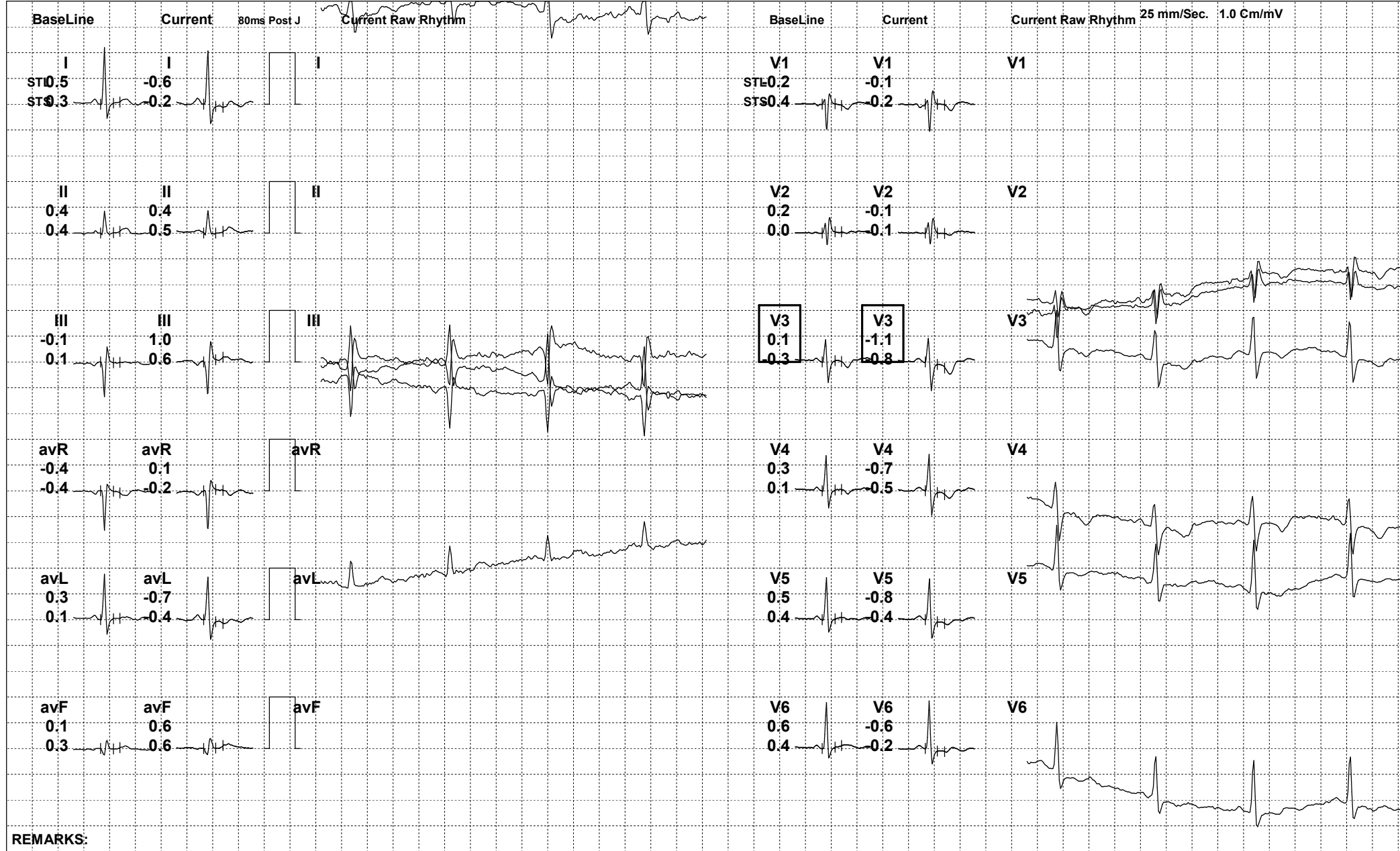



201 / POONAM / 28 Yrs / F

Date: 07-May-2023 12:36:10 PM METS: 1.0/ 70 bpm 36% of THR BP: 126/80 mmHg Raw ECG/ BLC On/ Notch On/ HF 0.05 Hz/LF 100 Hz

ExTime: 04:46 0.0 mph, 0.0%

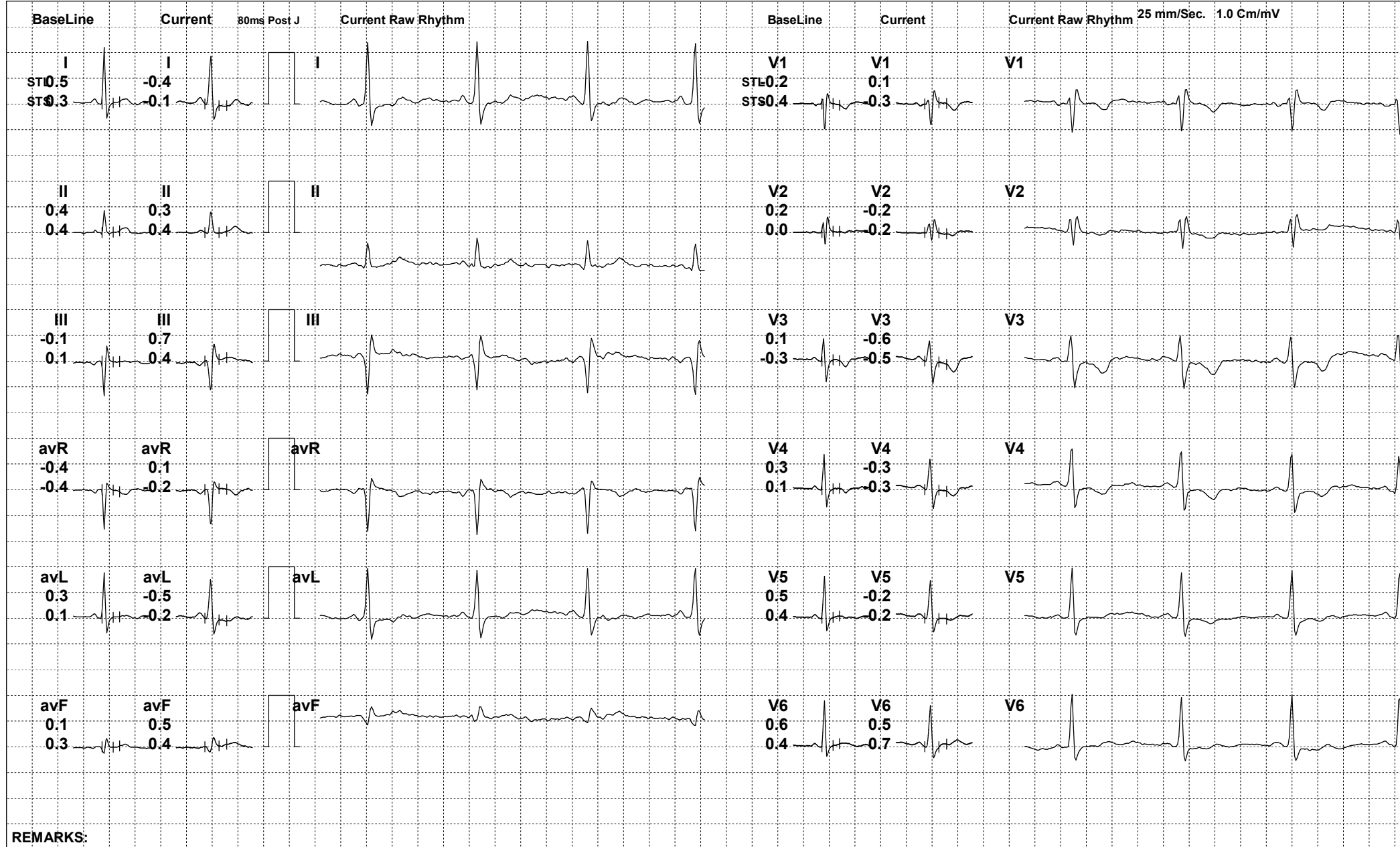

REMARKS:



201 / POONAM / 28 Yrs / F

Date: 07-May-2023 12:36:10 PM

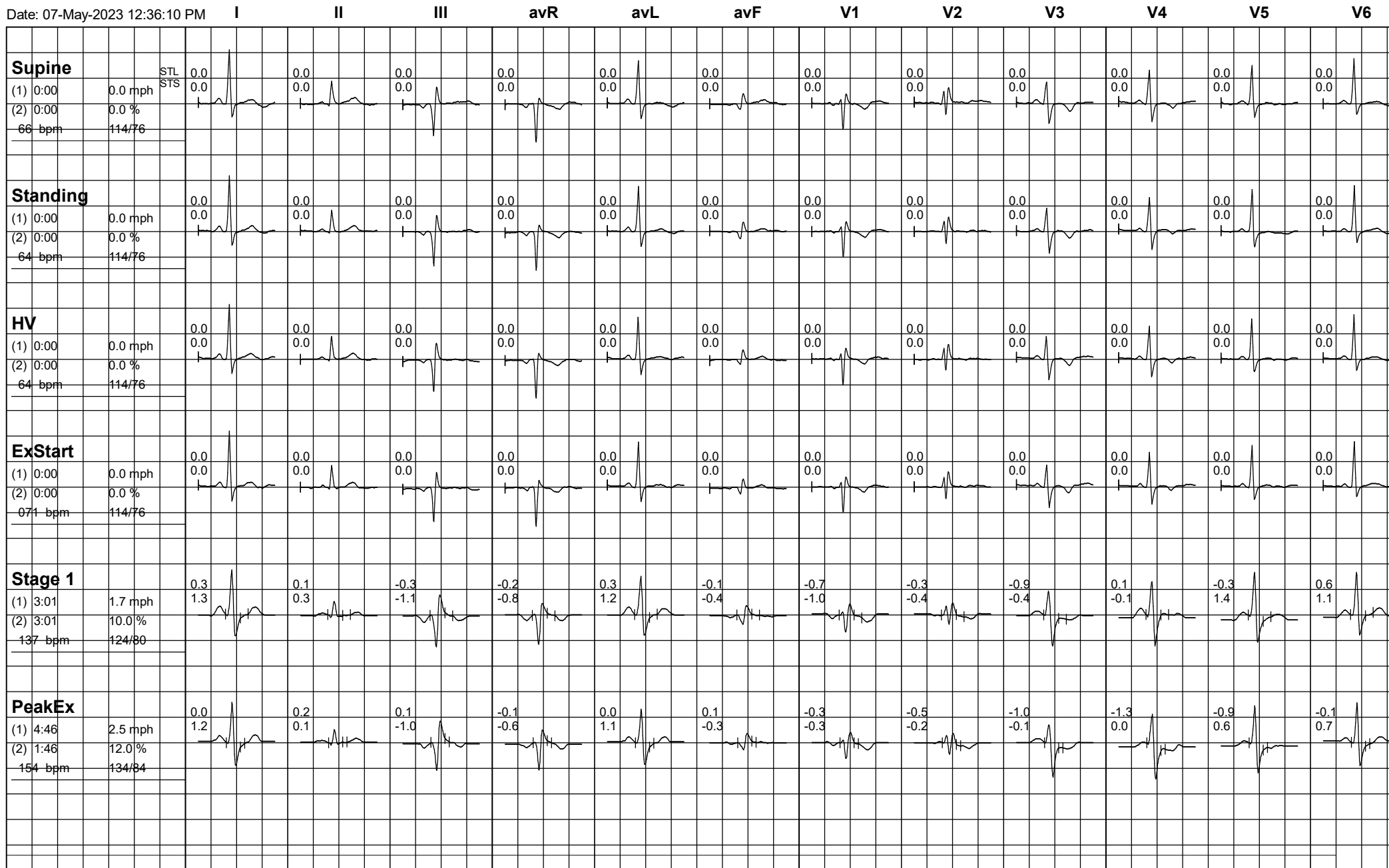



201 / POONAM / 28 Yrs / F

Date: 07-May-2023 12:36:10 PM

I II III avR avL avF V1 V2 V3 V4 V5 V6

