



Patient ID: 12911MEDI	Patient Name: K.HARI PRASAD 31YM
Age:	Sex: M
Accession Number: ACCNO005390	Modality: CR
Referring Physician: MEDIWHEEL	Study: CHEST
Study Date: 26-Mar-2022	

X - RAY CHEST PA VIEW

Trachea is in midline.

Both hila normal in density.

Cardiac silhouette maintained.

Both CP angles are clear.

Both lung parenchyma are normal.

Bony cage and soft tissues are normal.

IMPRESSION: NORMAL STUDY.

For clinical correlation.

Dr.Sukumar.,MDRD
Consultant Radiologist

Date: 26-Mar-2022 12:16:10

Age / Gender: 31/Male
Patient ID: 0000012911
Patient Name: K.HARI PRASAD

Date and Time: 26th Mar 22 11:02 AM

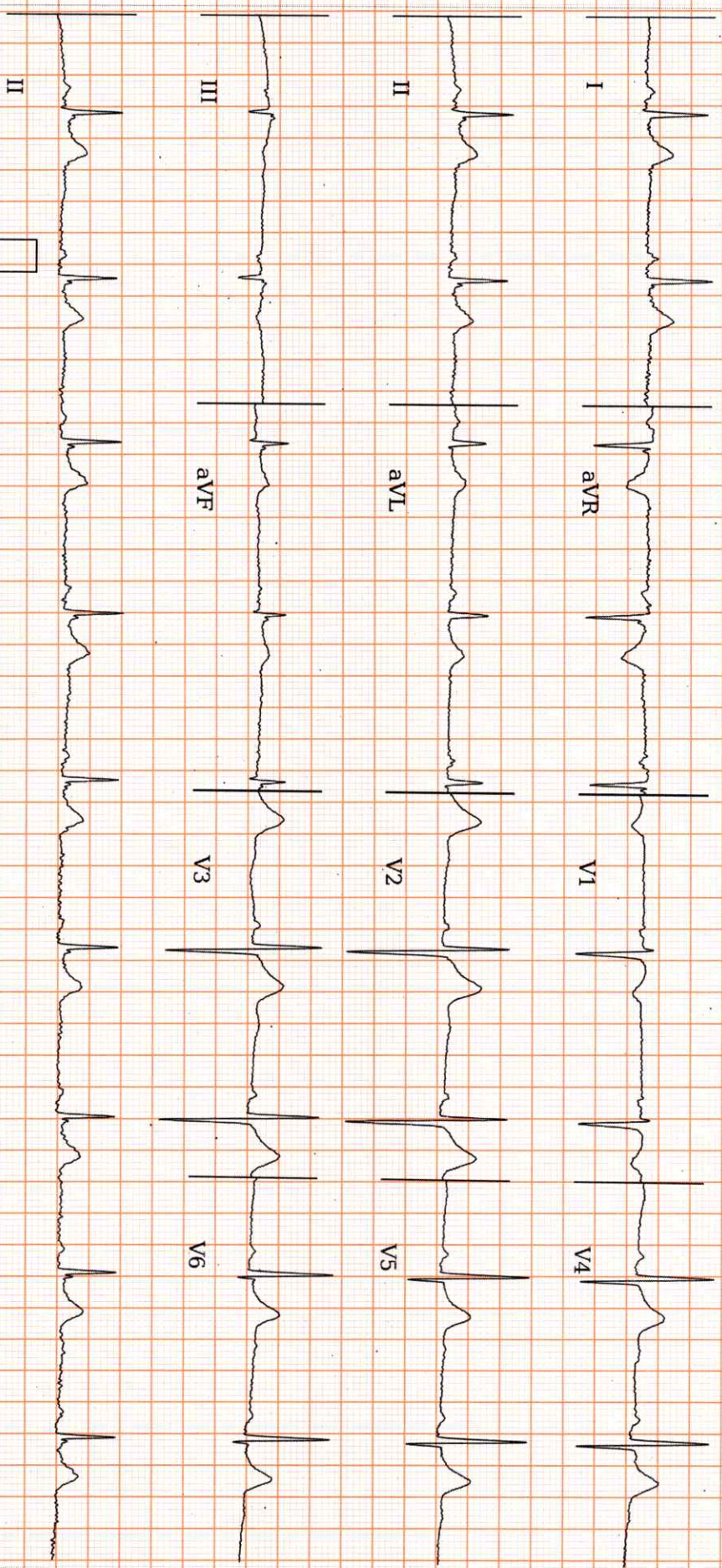

AR: 58bpm VR: 58bpm QRSD: 70ms QT: 386ms QTc: 378ms PRI: 140ms P-R-T: 11° 23° 26°

25.0 mm/s 10.0 mm/mV 0-20Hz, 50Hz

ECG Within Normal Limits: Sinus Bradycardia. Please correlate clinically.

Copyright 2014-2022 Tricog Health Services. All Rights Reserved



REPORTED BY



Dr. Avinash K

2D ECHO CARDIOGRAM – COLOUR DOPPLER REPORT

Name of the Patient : Mr.K HARI PRASAD

Age -/Sex31/MALE

BILL NUMBER :12911

DATE: 26/03/2022

MITRAL VALVE	:	NORMAL	
AORTIC VALVE	:	NORMAL	
TRICUSPID VALVE	:	Normal	
PULMONARY VALVE	:	normal	
RIGHT ATRIUM	:	NORMAL	
RIGHT VENTRICLE	:	NORMAL	
LEFT ATRIUM	:	2.9 cm	
LEFT VENTRICLE	:	IVSD – 0.8 Cm	LVEDD — 4.4 cm, EF –68%
		PWD - 0.8 cm	LVESD – 2.3 cm
RWMA	:	NO RWMA OF LV	
IAS	:	INTACT	
IVS	:	Intact	
AORTA	:	2.7 cm	
PULMONARY ARTERY	:	Normal	
PERICARDIUM	:	Normal	
PULMONARY VEINS	:	Normal	
SVC / IVC / CORONARY SINUS	:	Normal	
INTRACARDIAC MASSES	:	Normal	
OTHERS	:		
<u>DOPPLER STUDY</u>	:	MITRAL E/A : E > A	
		AORTIC JET VEL: 1.2 m/sec	
		PULM. JET VEL : 0.8 mt/sec	
		TRICUSPID VEL : mt/sec, RVSP - mmHg	

CONCLUSION:

NO RWMA OF LV
NORMAL LV FUNCTION
NORMAL VALVES AND CHAMBERS
TRIVIAL TR, NO PAH
NO PERICARDIAL EFFUSION/CLOT

CONSULTANT CARDIOLOGIST

A Unit of Avanthi Health Care PVT. LTD.

266, Main Road, Vivekananda Nagar, Kukatpally, Hyderabad-500 072., P: 040-23 16 11 20, M: +91 8008804014

S.R. Nagar Circle, Near Umesh Chandra Statue, Hyderabad-500 038., P: 040-29 56 56 56, M: +91 8008804014

2-48/98/a/nr, Telecom Nagar, Main Road, Opp to Cultfit, Beside Medplus, Gachibowli - 500032., M: +91 9515978234

Name : **K.HARI PRASAD**
Age/Gender : 31YEARS/MALE
Reff By : MEDIWHEEL

Patient Id : 12911
Sample Drawn Date : 26-Mar-2022
Reported Date : 26-Mar-2022

RADIOLOGY

DEPARTMENT OF RADIOLOGY
ULTRASOUND SCAN OF WHOLE ABDOMEN

LIVER : Normal in size 125 mm with increased echotexture. No focal lesions or dilated biliary radicles. No IHBD / CBD dilatation. Portal vein is normal.

GALL BLADDER : Partially distended.

SPLEEN : Normal in size 89 mm with normal echotexture. No focal lesions.

PANCREAS : Head, body, visualized parts of tail are normal. No focal lesions or peripancreatic collections are seen

RIGHT KIDNEY : Measuring 82 x 42 mm. Normal in size and echotexture. Pelvicalyceal system is normal. No calculi or hydronephrosis.

LEFT KIDNEY : Measuring 86 x 44 mm. Normal in size and echotexture. Pelvicalyceal system is normal. No calculi or hydronephrosis.

URINARY BLADDER : Well distended and normal. No calculi/wall thickening.

PROSTATE : Normal in size (Vol : 17 cc), contour and echotexture.

No ascites or lymphadenopathy is seen.

IMPRESSION :

* **GRADE I FATTY LIVER.**

FOR CLINICAL CORRELATION AND FURTHER EVALUATION IF INDICATED.

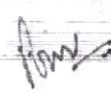

Radiologist

A Unit of Avanthi Health Care PVT. LTD.

266, Main Road, Vivekananda Nagar, Kukatpally, Hyderabad-500 072., P: 040-23 16 11 20, M: +91 8008804014

S.R. Nagar Circle, Near Umesh Chandra Statue, Hyderabad-500 038., P: 040-29 56 56 56, M: +91 8008804014

2-48/98/a/nr, Telecom Nagar, Main Road, Opp to Cultfit, Beside Medplus, Gachibowli - 500032., M: +91 9515978234

Assay result should be correlated clinically with other laboratory finding and the total clinical status of the patient.

Note : This Report is subject to the terms and conditions mentioned overleaf

Note : PARTIAL REPRODUCTION OF THIS REPORT IS NOT PERMITTED

e-mail: applediagnostic@medmail.com

website : www.applediagnostic.com

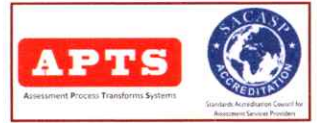

Name : **K.HARI PRASAD**
Age/Gender : 31YEARS/MALE
Sample Type : --
Reff By : MEDIWHEEL

Patient Id : 12911
Sample Drawn Date : 26-Mar-2022
Reported Date : 27-Mar-2022

HEMATOLOGY

TEST DESCRIPTION	RESULT	UNITS	REFERENCE RANGE
COMPLETE BLOOD COUNT			
Hemoglobin	16.7	gm/dL	Male : 13.0 - 18.0 Female : 11.5 - 16.0
Erythrocyte Count (RBC Count)	5.7	mill/uL	Male : 4.5 - 5.5 Female : 3.8 - 4.8
Hematocrit (HCT)	50.8	%	Male : 40 - 54 Female : 35 - 47
Platelet (Method : Cell Counter)	2.8	lakhs/cumm	1.50 - 4.50
Red Cell Indices			
MCV	88	fl	83 - 101
MCH	29	pg	27 - 32
MCHC (Method : Cell Counter)	33	pg	31.5 - 34.5
Total Count and Differential Count			
Total WBC Count	7590	cells/cumm	4000 - 11000
Nuetrophils	56	%	40 - 75
Lymphocytes	35	%	20 - 40
Eosinophils	04	%	0 - 6
Monocytes	05	%	2 - 10
Basophils (Method : Cell Counter)	00	%	0 - 1
MICROSCOPIC BLOOD PICTURE			
RBC Morphology	NORMOCYTIC/NORMOCHROMIC		
WBC Morphology	NORMAL IN MORPHOLOGY		
Platelete Morphology	ADEQUATE		
Method: Cell Counter			

-----End of the Report-----

DR. S. V. RAMANA MD.,
Chief Pathologist

Assay result should be correlated clinically with other laboratory finding and the total clinical status of the patient.
Note : This Report is subject to the terms and conditions mentioned overleaf
Note : PARTIAL REPRODUCTION OF THIS REPORT IS NOT PERMITTED

Healthy testing for Healthy living



Name : **K.HARI PRASAD**
Age/Gender : 31YEARS/MALE
Sample Type : --
Reff By : MEDIWHEEL

Patient Id : 12911
Sample Drawn Date : 26-Mar-2022
Reported Date : 27-Mar-2022

CLINICAL BIOCHEMISTRY

TEST DESCRIPTION	RESULT	UNITS	REFERENCE RANGE
FBS & PLBS			
Fasting Blood Sugar	90	mg/dl	60 - 110
Fasting Urine Glucose (Method :Strip)	NIL		
Post Prandial Blood Sugar - PLBS	126	mg/dL	110 - 160
Post Prandial Urine Glucose (Method :Strip)	NIL		

-----End of the Report-----

DR. S. V. RAMANA MD.
Chief Pathologist

Assay result should be correlated clinically with other laboratory finding and the total clinical status of the patient.
Note : This Report is subject to the terms and conditions mentioned overleaf
Note : PARTIAL REPRODUCTION OF THIS REPORT IS NOT PERMITTED



Name : **K.HARI PRASAD**
Age/Gender : 31YEARS/MALE
Sample Type : EDTA BLOOD
Reff By : MEDIWHEEL

Patient Id : 12911
Sample Drawn Date : 26-Mar-2022
Reported Date : 27-Mar-2022

CLINICAL BIOCHEMISTRY

TEST DESCRIPTION	RESULT	UNITS	REFERENCE RANGE
GHB/HbA1c			
GLYCOSYLATED HAEMOGLOBIN (HbA1c)	5.4		< 6.0 : Non Diabetic 6.0 - 7.0 : Good Control 7.0 - 8.0 : Poor Control > 8 : Alert

-----End of the Report-----

DR. S. V. RAMANA MD.
Chief Pathologist

Assay result should be correlated clinically with other laboratory finding and the total clinical status of the patient.
Note : This Report is subject to the terms and conditions mentioned overleaf
Note : PARTIAL REPRODUCTION OF THIS REPORT IS NOT PERMITTED

Healthy testing for Wealthy living

Name : **K.HARI PRASAD**
Age/Gender : 31YEARS/MALE
Sample Type : --
Reff By : MEDIWHEEL

Patient Id : 12911
Sample Drawn Date : 26-Mar-2022
Reported Date : 27-Mar-2022

CLINICAL BIOCHEMISTRY

TEST DESCRIPTION	RESULT	UNITS	REFERENCE RANGE
KID-PRO			
SERUM CREATININE	1.3	mg/dL	0.7 - 1.2
BLOOD UREA	24.5	mg/dL	17 - 43
SERUM URIC ACID	9.5	mg/dL	3.5 - 7.2
SERUM CALCIUM	9.8	mg/dL	8.4 - 10.5

-----End of the Report-----



DR. S. V. RAMANA MD.
Chief Pathologist

Assay result should be correlated clinically with other laboratory finding and the total clinical status of the patient.
Note : This Report is subject to the terms and conditions mentioned overleaf
Note : PARTIAL REPRODUCTION OF THIS REPORT IS NOT PERMITTED

Name : **K.HARI PRASAD**
Age/Gender : 31YEARS/MALE
Sample Type : --
Reff By : MEDIWHEEL

Patient Id : 12911
Sample Drawn Date : 26-Mar-2022
Reported Date : 27-Mar-2022

CLINICAL BIOCHEMISTRY

TEST DESCRIPTION	RESULT	UNITS	REFERENCE RANGE
LIPID PROFILE			
Total Cholesterol (Method :CHOD/PAP)	256	mg/dL	<200:Desirable 200 - 239 : Borderline risk >240:High Risk
Cholesterol - HDL (Method :Direct)	38	mg/dL	< 40 : Low 40 - 60 : Optimal > 60 : Desirable 0 - 5.0
Total cholesterol/HDL ratio (Method :Calculated)	6.7		0 - 5.0
Cholesterol - LDL (Method :Calculated)	170	mg/dL	< 100 : Normal 100 - 129 : Desirable 130 - 159 : Borderline-High 160 - 189 : High > 190 : Very High
Cholesterol VLDL (Method :Calculated)	48.4	mg/dL	7-40
Triglycerides (Method :Lipase/Glycerol Kinase)	242	mg/dL	< 150 :Normal 150-199 :Borderline-High 200-499 :High > 500 :Very High

-----End of the Report-----



DR. S. V. RAMANA MD.
Chief Pathologist

Assay result should be correlated clinically with other laboratory finding and the total clinical status of the patient.
Note : This Report is subject to the terms and conditions mentioned overleaf
Note : PARTIAL REPRODUCTION OF THIS REPORT IS NOT PERMITTED

Healthy testing for Wealthy Living

Name : **K.HARI PRASAD**
Age/Gender : 31YEARS/MALE
Sample Type : --
Reff By : MEDIWHEEL

Patient Id : 12911
Sample Drawn Date : 26-Mar-2022
Reported Date : 27-Mar-2022

CLINICAL BIOCHEMISTRY

TEST DESCRIPTION	RESULT	UNITS	REFERENCE RANGE
LIVER FUNCTION TEST (LFT)			
BILIRUBIN - TOTAL	1.2	mg/dL	0.3 - 1.2
BILIRUBIN - DIRECT	0.2	mg/dL	0.0 - 0.2
BILIRUBIN - INDIRECT	1.0	mg/dL	0.0 - 0.8
S.G.O.T	28	U/L	UP TO 35
S.G.P.T	19	IU/L	UP TO 40
ALKALINE PHOSPHATASE	65	U/L	Adults : 15 - 112 Children : 45 - 325
TOTAL PROTEINS	7.3	Gms/dL	6.0 - 8.0
ALBUMIN	4.2	Gms/dL	3.5 - 5.0
GLOBULIN	3.1	Gms/dL	1.5- 3.5
A / G Ratio	1.4		
G.G.T	36	U/L	Male : 10 - 50 Female : 05 - 30

-----End of the Report-----



DR. S. V. RAMANA MD,
Chief Pathologist

Assay result should be correlated clinically with other laboratory finding and the total clinical status of the patient.
Note : This Report is subject to the terms and conditions mentioned overleaf
Note : PARTIAL REPRODUCTION OF THIS REPORT IS NOT PERMITTED

Healthy testing for Wealthy living



Name : **K.HARI PRASAD**
Age/Gender : 31YEARS/MALE
Sample Type : --
Reff By : MEDIWHEEL

Patient Id : 12911
Sample Drawn Date : 26-Mar-2022
Reported Date : 27-Mar-2022

CLINICAL BIOCHEMISTRY

TEST DESCRIPTION	RESULT	UNITS	REFERENCE RANGE
Thyroid Profile			
TOTAL TRIIODOTHYRONINE (T3)	114.98	ng/dL	87 - 178
TOTAL THYROXINE (T4)	8.02	ug/dL	6.09 - 12.23
THYROID STIMULATING HORMONE (TSH)	3.63	μIU/mL	0.38 - 5.33

-----End of the Report-----

DR. S. V. RAMANA MD,
Chief Pathologist

Assay result should be correlated clinically with other laboratory finding and the total clinical status of the patient.
Note : This Report is subject to the terms and conditions mentioned overleaf
Note : PARTIAL REPRODUCTION OF THIS REPORT IS NOT PERMITTED

Healthy testing for Wealthy living



Name : **K.HARI PRASAD**
Age/Gender : 31YEARS/MALE
Sample Type : WB EDTA
Reff By : MEDIWHEEL

Patient Id : 12911
Sample Drawn Date : 26-Mar-2022
Reported Date : 27-Mar-2022

HEMATOLOGY

TEST DESCRIPTION	RESULT	UNITS	REFERENCE RANGE
Blood Grouping (A B O) and Rh typing*			
Blood Grouping (ABO)	"A"		
Rh Typing	Positive		
Method: Tube method			

-----End of the Report-----

DR. S.V. RAMANA MD.,
Chief Pathologist

Assay result should be correlated clinically with other laboratory finding and the total clinical status of the patient.
Note : This Report is subject to the terms and conditions mentioned overleaf
Note : PARTIAL REPRODUCTION OF THIS REPORT IS NOT PERMITTED

Healthy testing for Wealthy living



Name : **K.HARI PRASAD**
Age/Gender : 31YEARS/MALE
Sample Type : --
Reff By : MEDIWHEEL

Patient Id : 12911
Sample Drawn Date : 26-Mar-2022
Reported Date : 27-Mar-2022

HEMATOLOGY

TEST DESCRIPTION	RESULT	UNITS	REFERENCE RANGE
ERYTHROCYTE SEDIMENTATION RATE(ESR)			
FIRST HOUR	08	mm	1 - 10

-----End of the Report-----

DR. S. V. RAMANA MD.,
Chief Pathologist

Assay result should be correlated clinically with other laboratory finding and the total clinical status of the patient.
Note : This Report is subject to the terms and conditions mentioned overleaf
Note : PARTIAL REPRODUCTION OF THIS REPORT IS NOT PERMITTED

Healthy testing for Wealthy Living



Name : **K.HARI PRASAD**
Age/Gender : 31YEARS/MALE
Sample Type : --
Reff By : MEDIWHEEL

Patient Id : 12911
Sample Drawn Date : 26-Mar-2022
Reported Date : 27-Mar-2022

CLINICAL PATHOLOGY

TEST DESCRIPTION	RESULT	UNITS	REFERENCE RANGE
------------------	--------	-------	-----------------

CUE- (OP)

PHYSICAL EXAMINATION

Quantity	15 ml		
Colour	PALE YELLOW		
Clarity	CLEAR		
Reaction (pH)*	Acidic		
Specific gravity	1.015		

CHEMICAL EXAMINATION

Albumin	Nil		
Sugar	Nil		
Bile salts	Absent		
Bile pigments	Absent		

MICROSCOPIC EXAMINATION

PUS CELLS	3-4	/ HPF	
Epithelial Cells	1-2	/ HPF	
R.B.Cs	Nil		
CASTS	Nil		
CRYSTALS	Nil		
OTHERS	Absent		

Method: Strip/Microscopy

-----End of the Report-----

DR. S. V. RAMANA MD.
Chief Pathologist

Assay result should be correlated clinically with other laboratory finding and the total clinical status of the patient.
Note: This Report is subject to the terms and conditions mentioned overleaf
Note: PARTIAL REPRODUCTION OF THIS REPORT IS NOT PERMITTED

