



7/216 (6), SWAROOP NAGAR (IN FORN OF L.L.R. HOSPITAL) KANPUR

77 (440845) / PAWAN KUMAR AMBEDKAR / 52 Yrs / M / 0 Cms / 0 Kg Date: 27-Aug-2022 Refd By : BANK OF BARODA

Stage	Time	Duration	Belt Speed (mph)	Elevation	METs	Rate	BP	RPP	PVC	Comments
Supine	01:44	0:01	00.0	00.0	01.0	109	134/84	146	00	
Standing	01:59	0:01	00.0	00.0	01.0	103	134/84	138	00	
HV	02:07	0:01	00.0	00.0	01.0	110	134/84	147	00	
ExStart	02:10	0:01	00.0	00.0	01.0	105	134/84	143	00	
BRUCE Stage 1	05:10	3:00	01.7	10.0	04.7	151	144/88	217	00	
PeakEx	07:12	2:02	02.5	12.0	06.3	165	154/92	254	00	
Recovery	08:11	1:00	00.0	00.0	01.0	167	150/90	250	00	
Recovery	09:11	2:00	00.0	00.0	01.0	145	146/88	211	00	
Recovery	10:20	3:08	00.0	00.0	01.0	144	142/86	204	00	

Findings :

Exercise Time : 05:03
 Max HR Attained : 167 bpm 99% of Target 168
 Max BP Attained : 154/92
 Max WorkLoad Attained : 6.3 Fair response to induced stress
 Max ST Dep Lead & Value : V1 & -1.1 mm
 Duke Treadmill Score : 12.0
 Test Objective : For Testing
 History : Nil
 Test End Reasons : Fatigue

Doctor : DR. KUSH KUMAR TYAGI D.M.



Report :

Sample Name: Stress Test Graded Exercise Treadmill
Description: .

INDICATIONS: R/O CAD.

PROCEDURE DONE: Graded exercise treadmill stress test.

STRESS ECG RESULTS:

NORMAL FUNCTIONAL CAPASITY, ADEQUATE B.P. RESPONSE, THR 99% ACHIEVED,
NO CHEST PAIN / DYSPNOEA, NO SIGNIFICANT ST-T CHANGES DURING EXERCISE
AND RECOVERY. NO ARRHYTHAEMIA.

TEST IS NEGATIVE FOR STRESS INDUCED REVERSIBLE MYOCARDIAL ISCHEMIA.

Doctor : DR. KUSH KUMAR TYAGI D.M.



77 (440845) / PAWAN KUMAR AMBEDKAR / 52 Yrs / M

Date: 27-Aug-2022 12:39:00 PM METS: 1.0/ 109 bpm 64% of THR BP: 134/84 mmHg Raw ECG/ BLC On/ Notch On/ HF 0.05 Hz/LF 100 Hz

ExTime: 01:42 0.0 mph, 0.0%

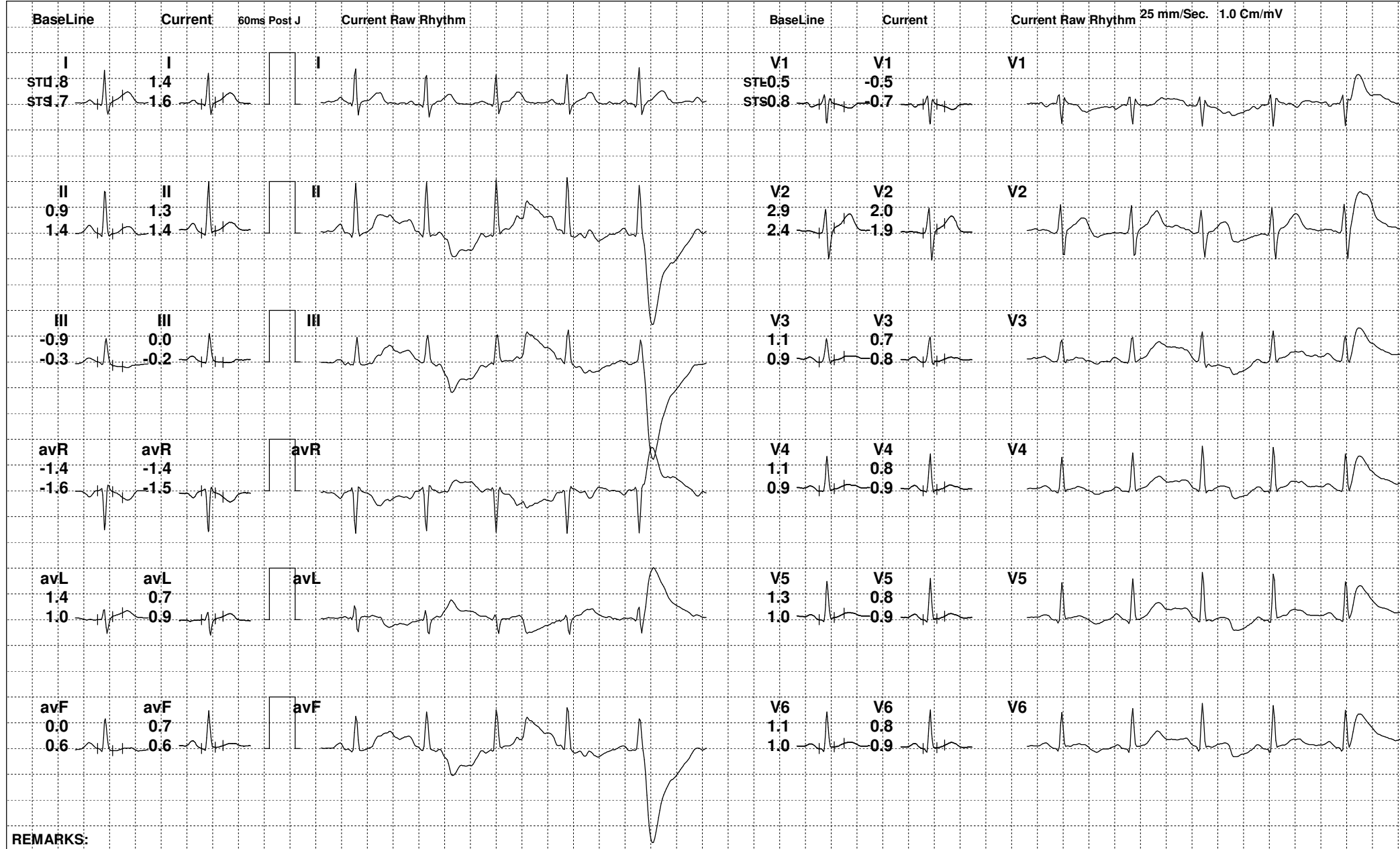

REMARKS:



77 (440845) / PAWAN KUMAR AMBEDKAR / 52 Yrs / M

Date: 27-Aug-2022 12:39:00 PM METS: 1.0/ 103 bpm 61% of THR BP: 134/84 mmHg Raw ECG/ BLC On/ Notch On/ HF 0.05 Hz/LF 100 Hz

ExTime: 01:57 0.0 mph, 0.0%

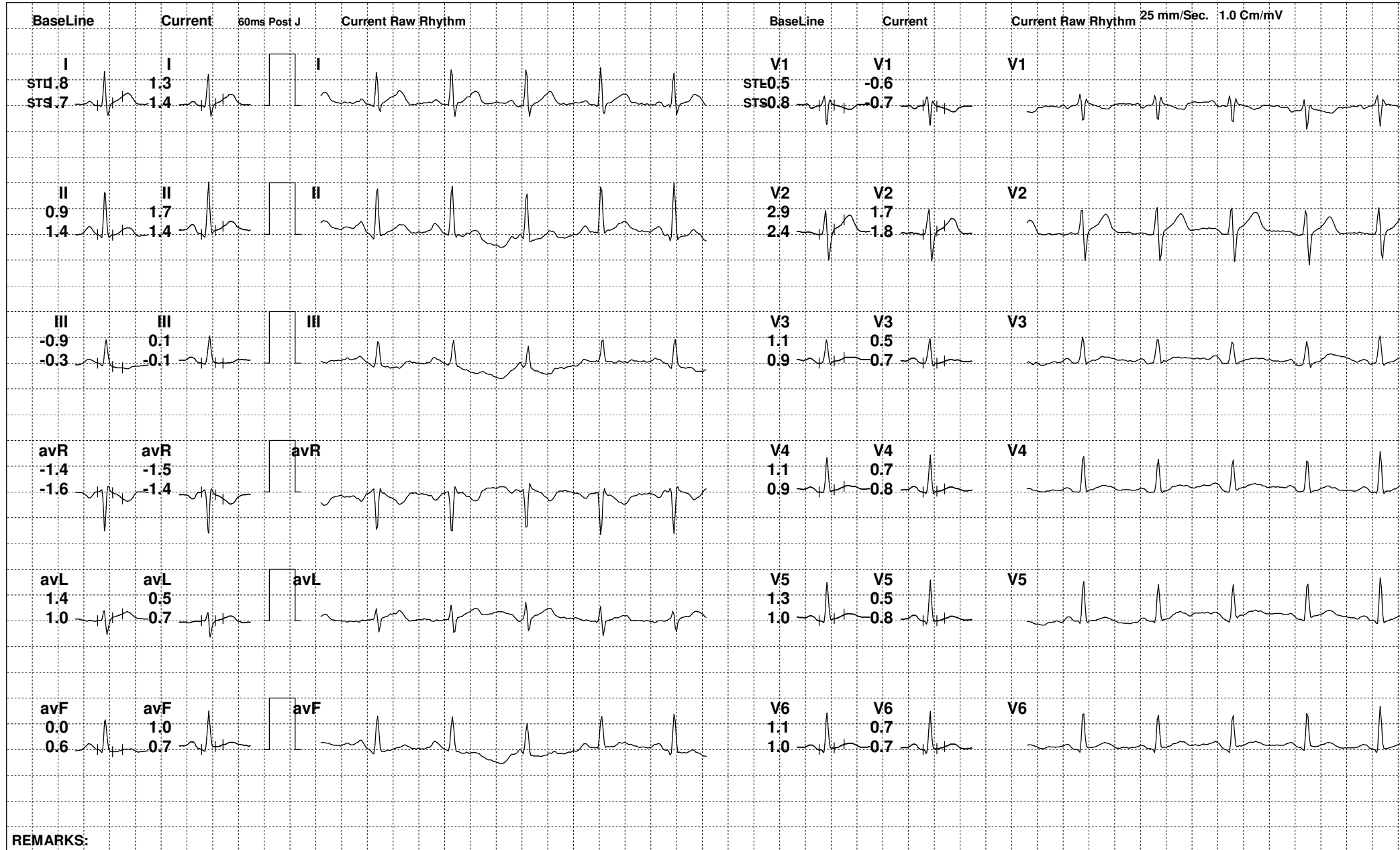

REMARKS:



77 (440845) / PAWAN KUMAR AMBEDKAR / 52 Yrs / M

Date: 27-Aug-2022 12:39:00 PM METS: 1.0/ 107 bpm 63% of THR BP: 134/84 mmHg Raw ECG/ BLC On/ Notch On/ HF 0.05 Hz/LF 100 Hz

ExTime: 02:06 0.0 mph, 0.0%

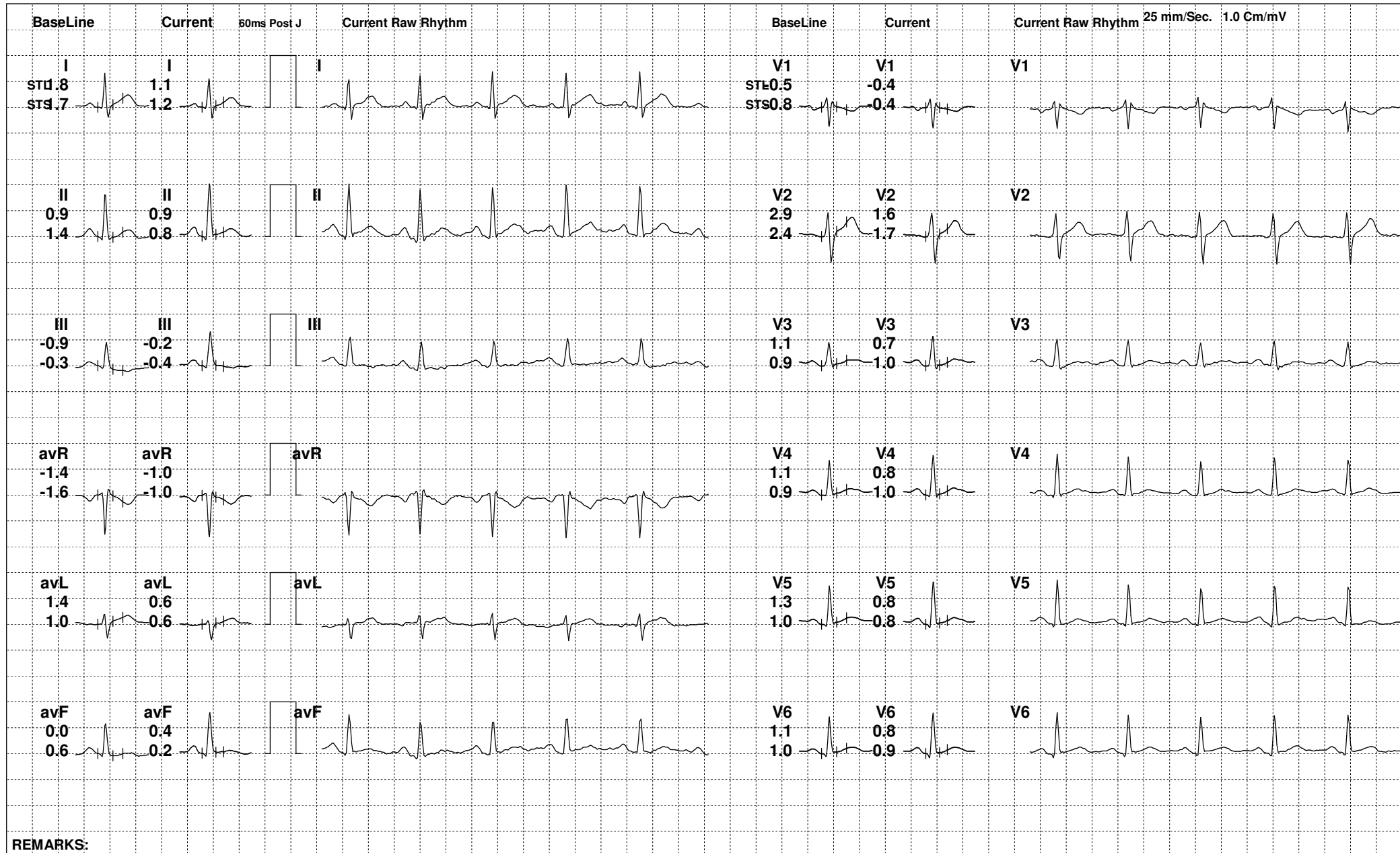

REMARKS:



77 (440845) / PAWAN KUMAR AMBEDKAR / 52 Yrs / M

Date: 27-Aug-2022 12:39:00 PM METS: 1.0/ 105 bpm 62% of THR BP: 134/84 mmHg Raw ECG/ BLC On/ Notch On/ HF 0.05 Hz/LF 100 Hz

ExTime: 02:09 0.0 mph, 0.0%

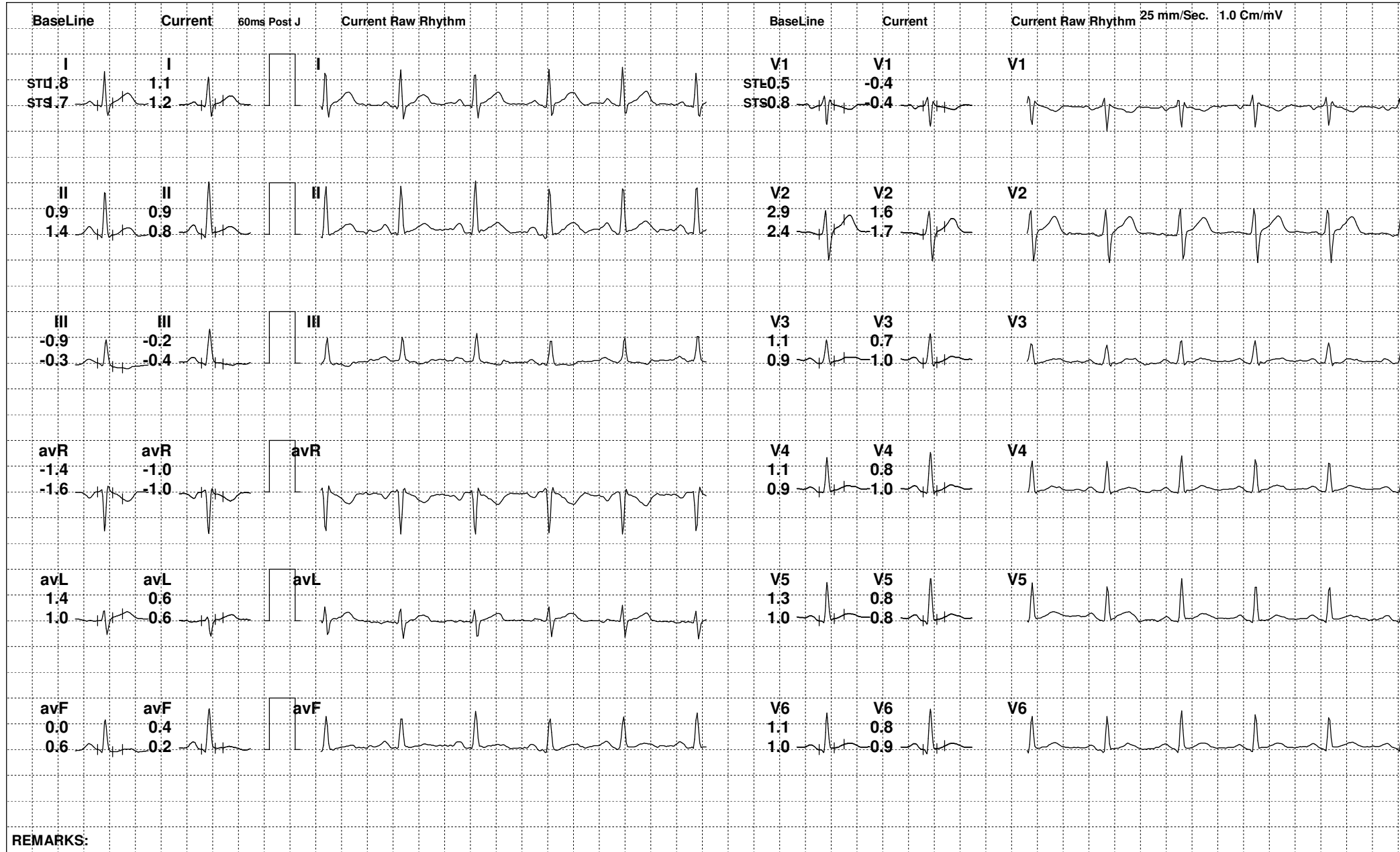

REMARKS:



77 (440845) / PAWAN KUMAR AMBEDKAR / 52 Yrs / M

Date: 27-Aug-2022 12:39:00 PM METS: 4.7/ 151 bpm 89% of THR BP: 144/88 mmHg Raw ECG/ BLC On/ Notch On/ HF 0.05 Hz/LF 100 Hz

ExTime: 03:00 1.7 mph, 10.0%

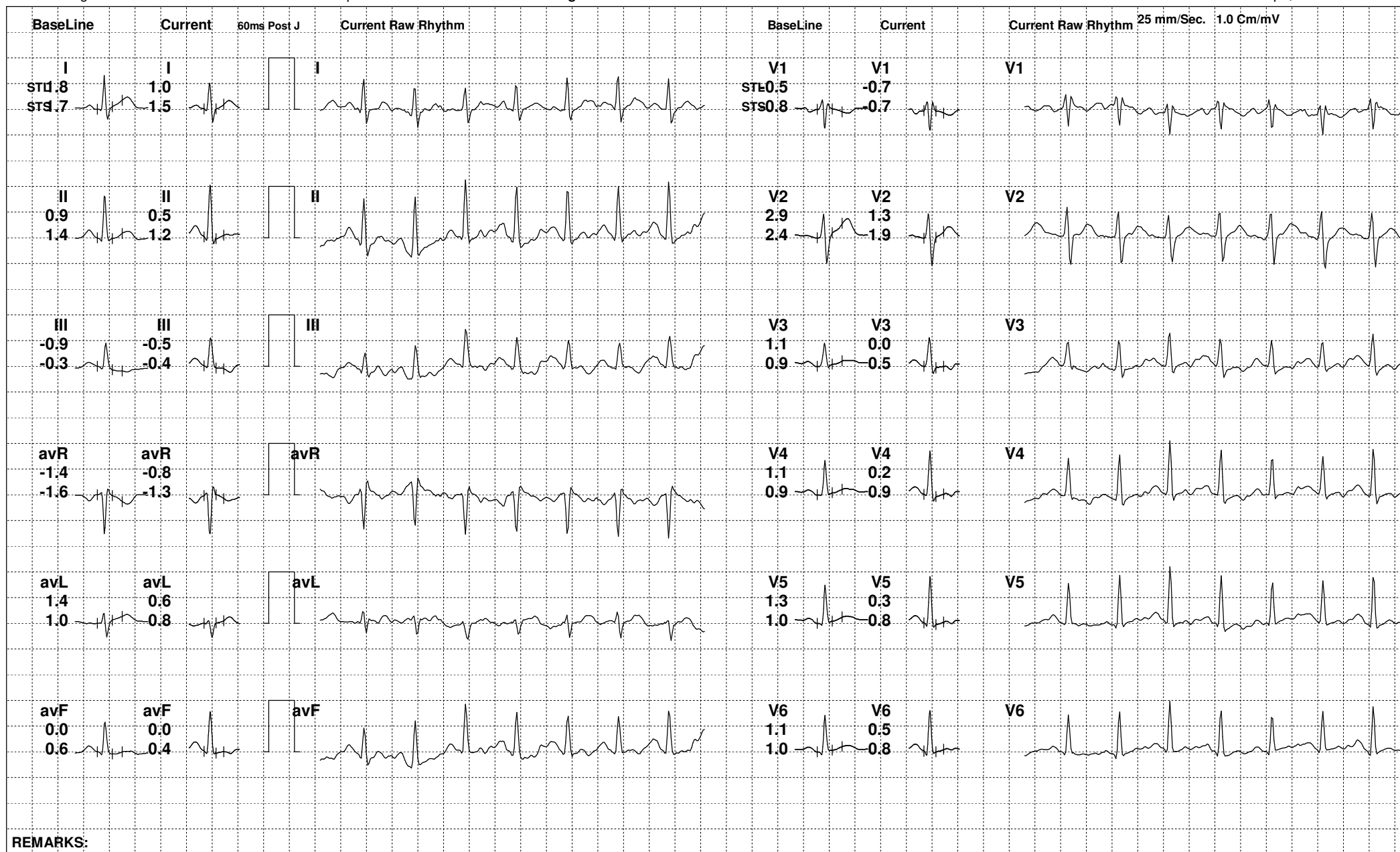

REMARKS:



77 (440845) / PAWAN KUMAR AMBEDKAR / 52 Yrs / M

Date: 27-Aug-2022 12:39:00 PM METS: 6.3/ 165 bpm 98% of THR BP: 154/92 mmHg Raw ECG/ BLC On/ Notch On/ HF 0.05 Hz/LF 100 Hz

ExTime: 05:02 2.5 mph, 12.0%

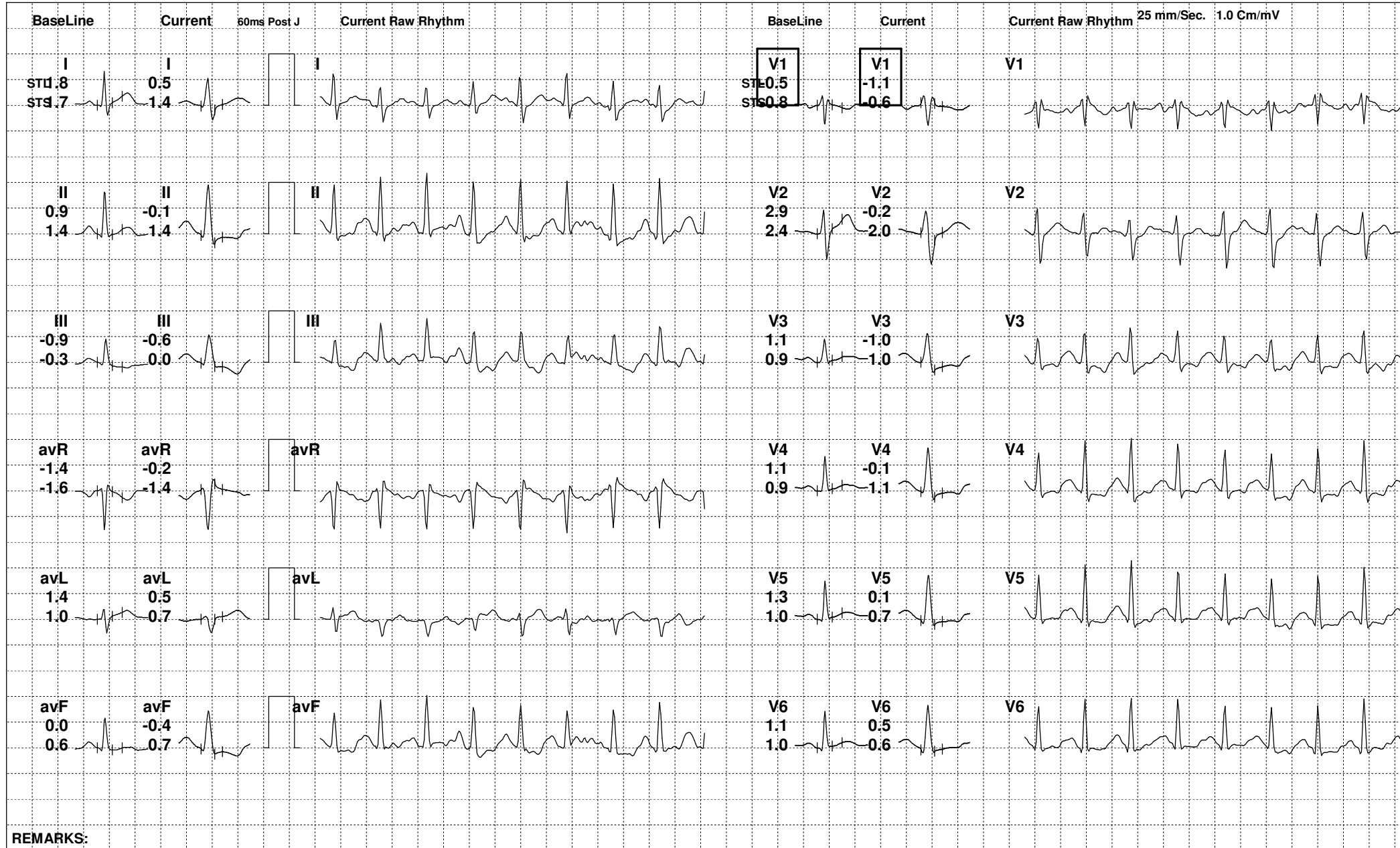



77 (440845) / PAWAN KUMAR AMBEDKAR / 52 Yrs / M

Date: 27-Aug-2022 12:39:00 PM METS: 1.0/ 143 bpm 85% of THR BP: 150/90 mmHg Raw ECG/ BLC On/ Notch On/ HF 0.05 Hz/LF 100 Hz

ExTime: 05:03 0.0 mph, 0.0%

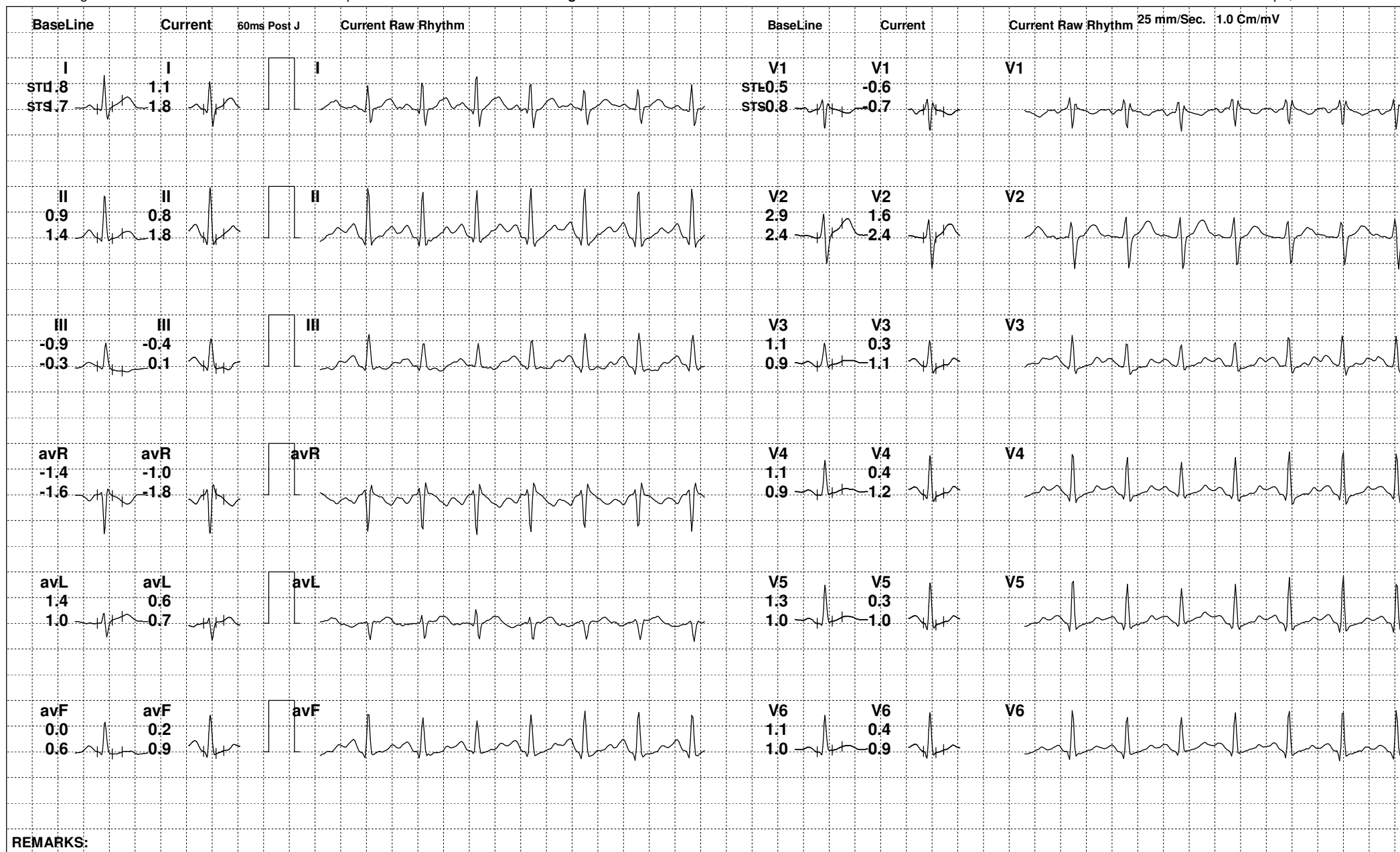

REMARKS:



77 (440845) / PAWAN KUMAR AMBEDKAR / 52 Yrs / M

Date: 27-Aug-2022 12:39:00 PM METS: 1.0/ 141 bpm 83% of THR BP: 146/88 mmHg Raw ECG/ BLC On/ Notch On/ HF 0.05 Hz/LF 100 Hz

ExTime: 05:03 0.0 mph, 0.0%

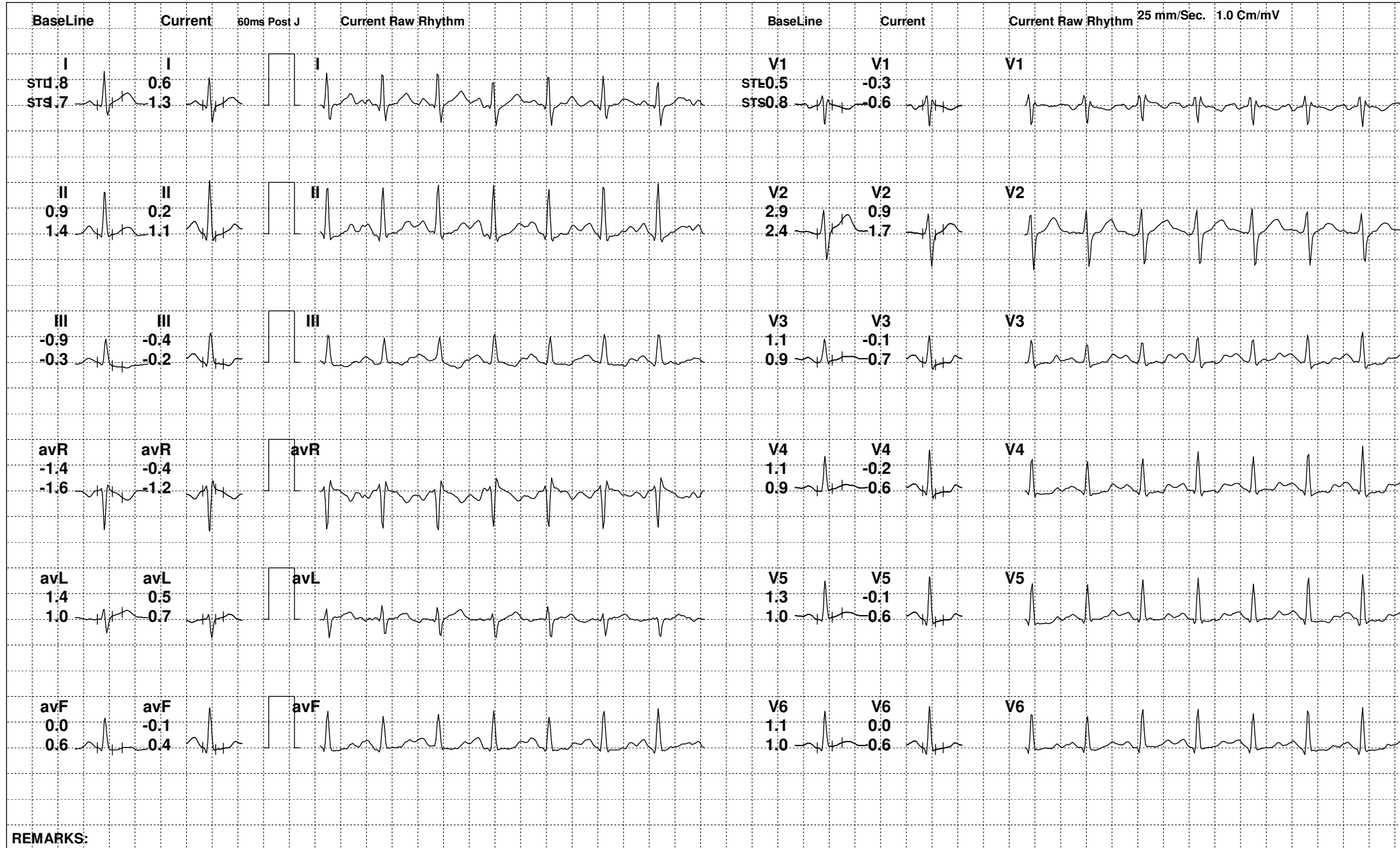

REMARKS:



77 (440845) / PAWAN KUMAR AMBEDKAR / 52 Yrs / M

Date: 27-Aug-2022 12:39:00 PM METS: 1.0/ 136 bpm 80% of THR BP: 142/86 mmHg Raw ECG/ BLC On/ Notch On/ HF 0.05 Hz/LF 100 Hz

ExTime: 05:03 0.0 mph, 0.0%

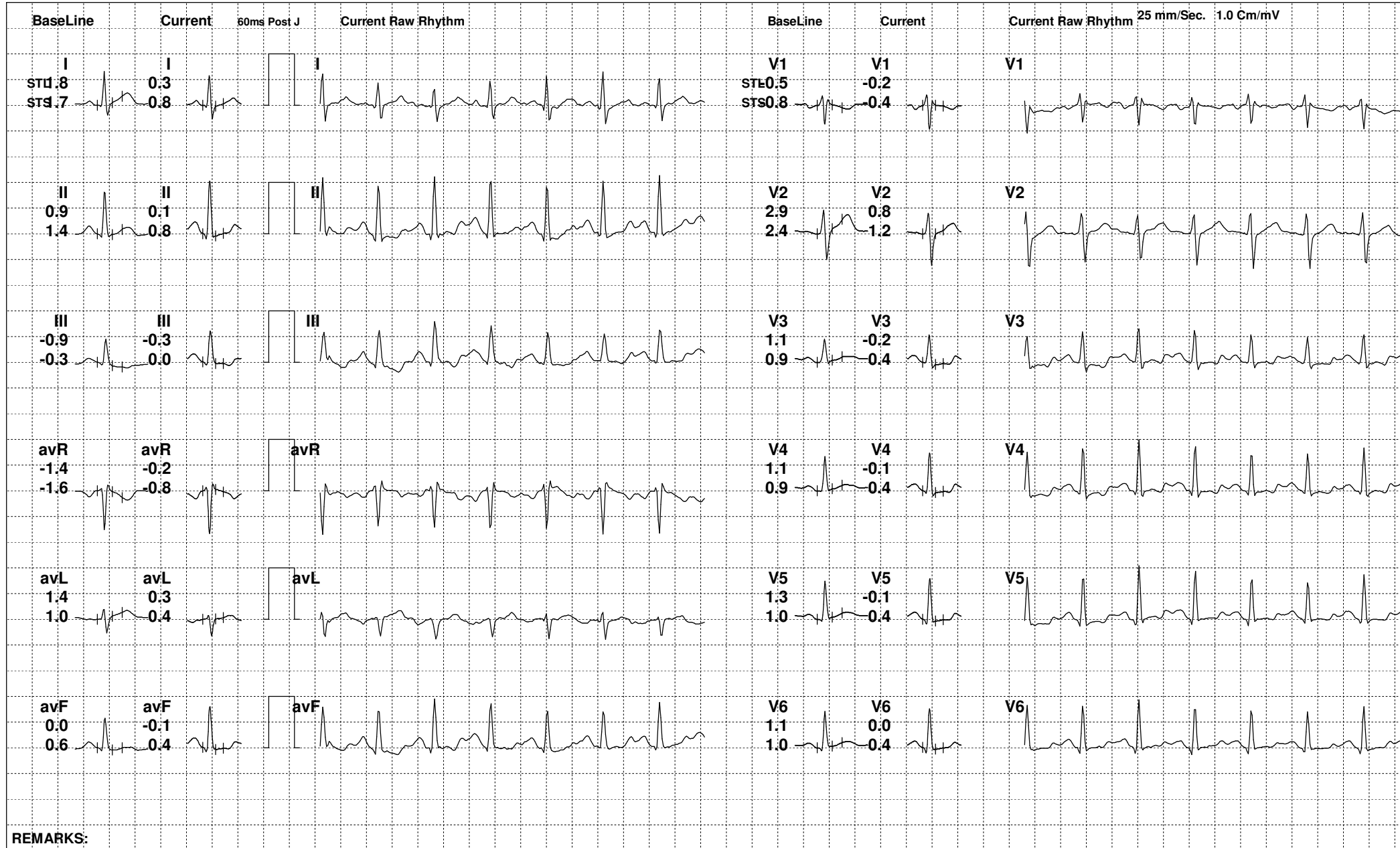

REMARKS:



77 (440845) / PAWAN KUMAR AMBEDKAR / 52 Yrs / M

Date: 27-Aug-2022 12:39:00 PM

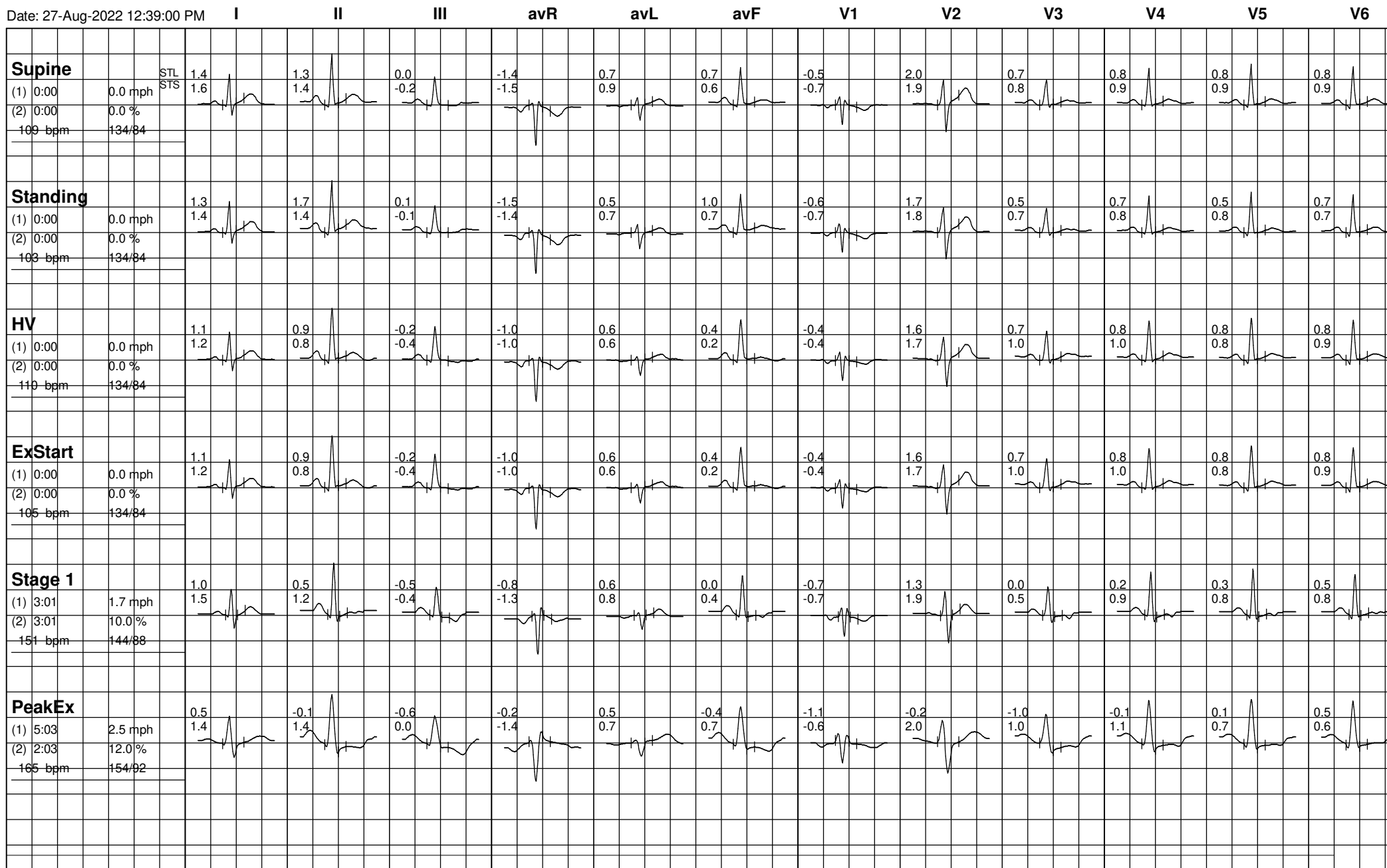



77 (440845) / PAWAN KUMAR AMBEDKAR / 52 Yrs / M

Date: 27-Aug-2022 12:39:00 PM

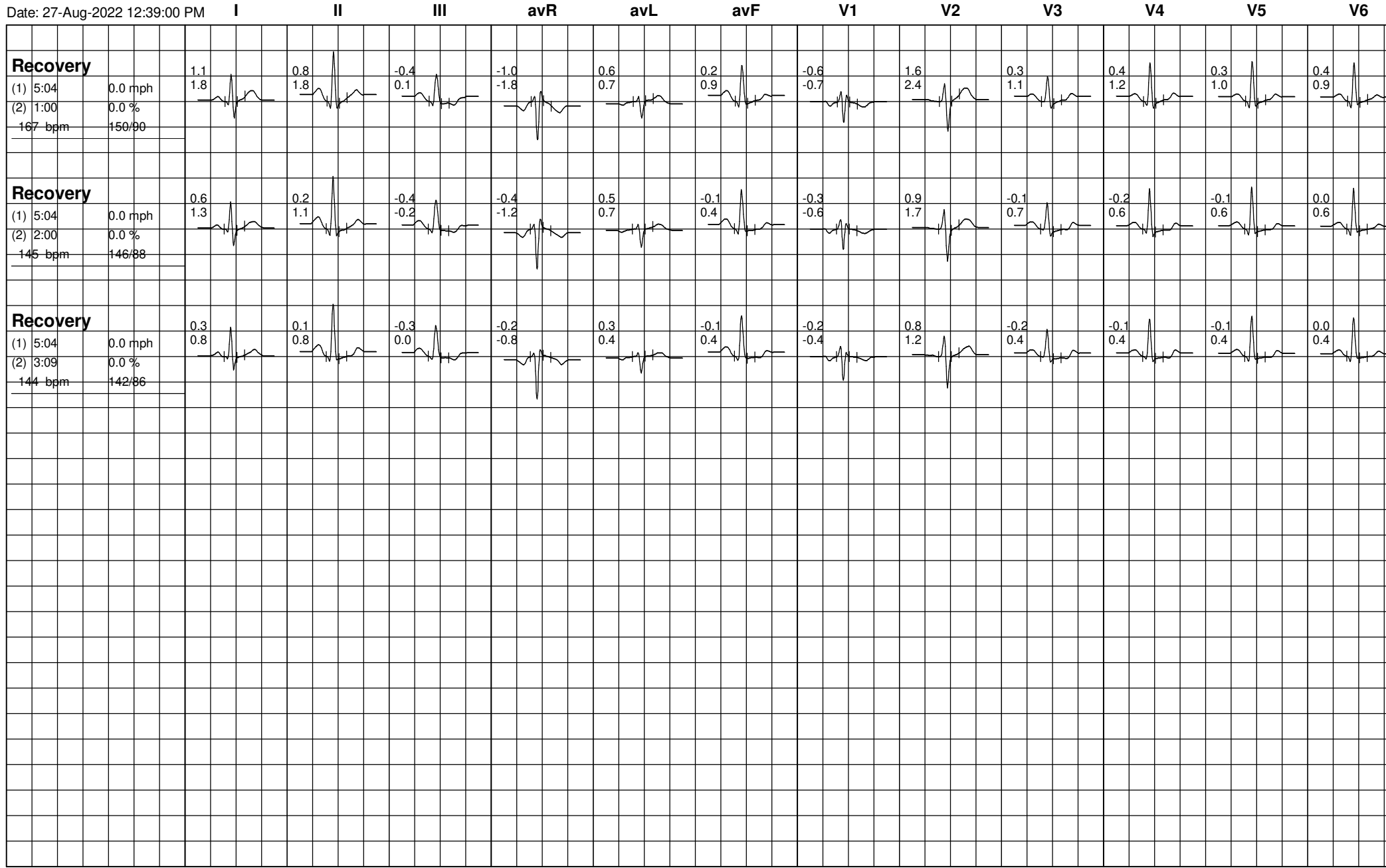

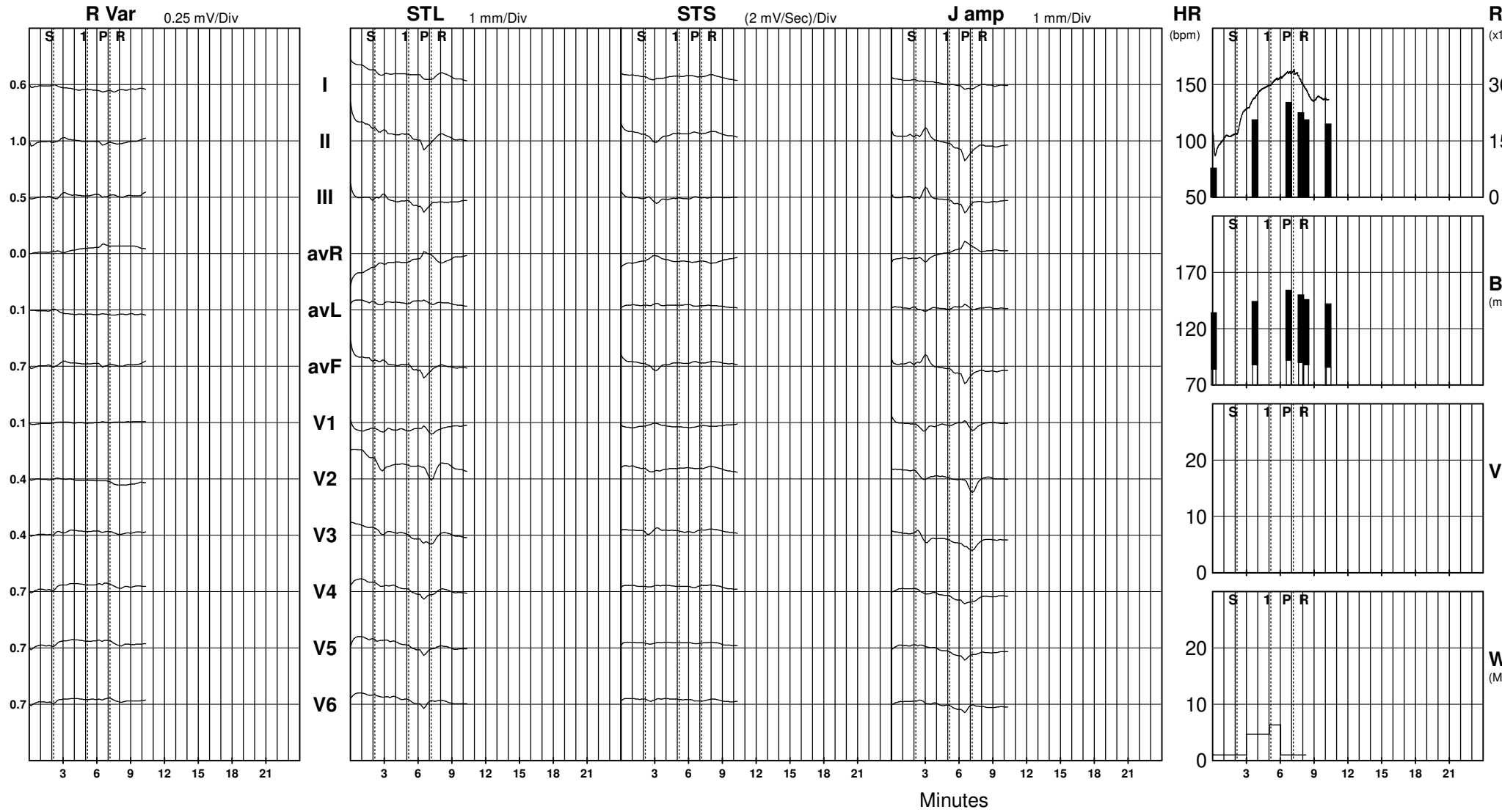



NABL & ISO 9001 : 2008 Certified
Wellness . Diagnostics
A Unit of Gian Life Care Limited



7/216 (6), Swaroop Nagar
(In Front of L.L.R. Hospital), Kanpur
Mob. : 8808051576
E-mail : reportsgpx@gmail.com
arunguptagpx@gmail.com

Gian Pathology and X-Ray

Pathology . Radiology

Gian Life Line - Health Checkup

Lab No.	: 012208270047	Reg No/BarcodeNo	: 440845/01428986
Patient Name	: Mr..PAWAN KUMAR AMBEDKAR	Reg. Date	: 27/Aug/2022 10:45AM
Age/Sex	: 52 Y / Male	Sample Taken Date	: 27/Aug/2022 11:20AM
Client Code/Name	: MEDIWHEEL FULL BODY CHECKUP	Report Date	: 27/Aug/2022 12:07PM
Referred By Doctor	: Dr. B O B		

Blood Sugar (Fasting)

Blood Sugar Fasting 83 mg/dl 70 - 100
Glucose Oxidase Peroxidase

Sample Type:Plasma

Blood Sugar (PP)

Blood Sugar PP (2 Hr.) 98 mg/dl 70-140
Glucose Oxidase Peroxidase

Sample Type:Plasma

GAMMA GT/GGT

GAMMA GT / GGT 21 IU/l 15 - 73

Not in NABL Scope

Sample Type:Serum

BUN / BLOOD UREA NITROGEN

BLOOD UREA NITROGEN 11 mg/dl 9.00 - 20.00
Urease

Sample Type:Serum

CREATININE SERUM

CREATININE, Serum 0.99 mg/dl 0.66 - 1.25
Aminohydrolase

Sample Type:Serum

URIC ACID

URIC ACID, Serum 5.8 mg/dl 3.5 - 8.5
Uricase Peroxidase

Sample Type:Serum



A Gupta

Dr. Arun Kumar Gupta
M.D. Chief Pathologist
(Reg No. 34930)



NABL & ISO 9001 : 2008 Certified
Wellness . Diagnostics
A Unit of Gian Life Care Limited



7/216 (6), Swaroop Nagar
(In Front of L.L.R. Hospital), Kanpur
Mob. : 8808051576
E-mail : reportsgpx@gmail.com
arunguptagpx@gmail.com

Gian Pathology and X-Ray

Pathology . Radiology

Gian Life Line - Health Checkup

Lab No.	: 012208270047	Reg No/BarcodeNo	: 440845/01428986
Patient Name	: Mr..PAWAN KUMAR AMBEDKAR	Reg. Date	: 27/Aug/2022 10:45AM
Age/Sex	: 52 Y / Male	Sample Taken Date	: 27/Aug/2022 11:20AM
Client Code/Name	: MEDIWHEEL FULL BODY CHECKUP	Report Date	: 27/Aug/2022 12:07PM
Referred By Doctor	: Dr. B O B		

LFT/LIVER FUNCTION TESTS

BILIRUBIN TOTAL Reflectance spectrophotometry	3.0	mg/dl	0.20 - 1.30
BILIRUBIN DIRECT Reflectance Spectrophotometry	0.9	mg/dl	0.0 - 0.3
BILIRUBIN INDIRECT Reflectance Spectrophotometry	2.1	mg/dl	0.10 - 1.1
SGOT /AST Mutipoint Rate with P-5-P	38	U/L	15 - 46
SGPT /ALT UV with P5P	68	U/L	0.0 - 55
Alk. Phosphatase, Serum PNPP AMP BUFFER	89	U/L	38 - 126
PROTEIN TOTAL Biuret	7.4	g/dl	6.4 - 8.3
ALBUMIN BCP	4.8	g/dl	3.5 - 5.0
GLOBULIN Calculated	2.6	g/dl	2.3 - 3.5
A/G RATIO	1.85		

Sample Type:Serum



Arun Kumar Gupta

Dr. Arun Kumar Gupta
M.D. Chief Pathologist
(Reg No. 34930)



NABL & ISO 9001 : 2008 Certified
Wellness . Diagnostics
A Unit of Gian Life Care Limited



7/216 (6), Swaroop Nagar
(In Front of L.L.R. Hospital), Kanpur
Mob. : 8808051576
E-mail : reportsgpx@gmail.com
arunguptagpx@gmail.com

Gian Pathology and X-Ray

Pathology . Radiology

Gian Life Line - Health Checkup

Lab No.	: 012208270047	Reg No/BarcodeNo	: 440845/01428986
Patient Name	: Mr..PAWAN KUMAR AMBEDKAR	Reg. Date	: 27/Aug/2022 10:45AM
Age/Sex	: 52 Y / Male	Sample Taken Date	: 27/Aug/2022 11:20AM
Client Code/Name	: MEDIWHEEL FULL BODY CHECKUP	Report Date	: 27/Aug/2022 12:07PM
Referred By Doctor	: Dr. B O B		

Lipid Profile

CHOLESTEROL TOTAL Cholesterol Oxidase	160	mg/dl	Desirable: <200 Boderline High: 200 – 239 High : ≥240
TRIGLYCERIDES Lip/Glucercol Kinase	87	mg/dl	Normal <150 Boderline High: 150 – 199 High : 200 – 499 Very High: ≥500
HDL CHOLESTEROL Non HDL Precopitation	40	mg/dl	40 - 60
LDL CHOLESTEROL Calculated	102.6	mg/dl	70 - 130
VLDL CALCULATED Calculated	17.4	mg/dl	13 - 36
CHOL/ HDL RATIO Calculated	4	Ratio	Less than 4.0
LDL / HDL RATIO	2.57		

Ratio of LDL to HDL

Risk	Men	Women
Very low (1/2 average)	1	1.5
Average risk	3.6	3.2
Moderate risk (2x average)	6.3	5.0
High risk (3x risk)	8	6.1

HDL levels have an inverse relationship with coronary heart disease. The ability of **HDL** to predict the development of coronary atherosclerosis has been estimated to be four times greater than **LDL** and eight times greater than **TC**. Treatment is recommended for those with a **HDL** level below 40 mg/dL. An **HDL** of 60 mg/dL is considered protection against heart disease.

Preparation:

Blood should be collected after a 12-hour fast (no food or drink, except water). For the most accurate results, wait at least 2 months after a heart attack, surgery, infection, injury or pregnancy to check Lipid Profile.

Sample Type:Serum



A Gupta

Dr. Arun Kumar Gupta
M.D. Chief Pathologist
(Reg No. 34930)



NABL & ISO 9001 : 2008 Certified
Wellness . Diagnostics
A Unit of Gian Life Care Limited



7/216 (6), Swaroop Nagar
(In Front of L.L.R. Hospital), Kanpur
Mob. : 8808051576
E-mail : reportsgpx@gmail.com
arunguptagpx@gmail.com

Gian Pathology and X-Ray

Pathology . Radiology

Gian Life Line - Health Checkup

Lab No.	: 012208270047	Reg No/BarcodeNo	: 440845/01428986
Patient Name	: Mr..PAWAN KUMAR	Reg. Date	: 27/Aug/2022 10:45AM
	: AMBEDKAR		
Age/Sex	: 52 Y / Male	Sample Taken Date	: 27/Aug/2022 11:20AM
Client Code/Name	: MEDIWHEEL FULL	Report Date	: 27/Aug/2022 12:07PM
	: BODY CHECKUP		
Referred By Doctor	: Dr. B O B		

BUN/CREATININE RATIO

BLOOD UREA NITROGEN Urease	11	mg/dl	9.00 - 20.00
CREATININE, Serum Aminohydrolaase	0.99	mg/dl	0.66 - 1.25
Ratio	11.11		

Sample Type:Serum



A Gupta

Dr. Arun Kumar Gupta
M.D. Chief Pathologist
(Reg No. 34930)



NABL & ISO 9001 : 2008 Certified
Wellness . Diagnostics
 A Unit of Gian Life Care Limited



7/216 (6), Swaroop Nagar
 (In Front of L.L.R. Hospital), Kanpur
 Mob. : 8808051576
 E-mail : reportsgpx@gmail.com
 arunguptagpx@gmail.com

Gian Pathology and X-Ray

Pathology . Radiology

Gian Life Line - Health Checkup

Lab No.	: 012208270047	Reg No/BarcodeNo	: 440845/01428986
Patient Name	: Mr..PAWAN KUMAR	Reg. Date	: 27/Aug/2022 10:45AM
	: AMBEDKAR		
Age/Sex	: 52 Y / Male	Sample Taken Date	: 27/Aug/2022 04:50PM
Client Code/Name	: MEDIWHEEL FULL	Report Date	: 27/Aug/2022 06:01PM
	: BODY CHECKUP		
Referred By Doctor	: Dr. B O B		

MEDIWHEEL MALE ABOVE 40

URINE SUGAR (F)

URINE SUGAR (F) NIL

(*Not in NABL Scope*)



A Gupta

Dr. Arun Kumar Gupta
 M.D. Chief Pathologist
 (Reg No. 34930)



NABL & ISO 9001 : 2008 Certified
Wellness . Diagnostics
A Unit of Gian Life Care Limited



7/216 (6), Swaroop Nagar
(In Front of L.L.R. Hospital), Kanpur
Mob. : 8808051576
E-mail : reportsgpx@gmail.com
arunguptagpx@gmail.com

Gian Pathology and X-Ray

Pathology . Radiology

Gian Life Line - Health Checkup

Lab No.	: 012208270047	Reg No/BarcodeNo	: 440845/01428986
Patient Name	: Mr..PAWAN KUMAR	Reg. Date	: 27/Aug/2022 10:45AM
	: AMBEDKAR		
Age/Sex	: 52 Y / Male	Sample Taken Date	: 27/Aug/2022 04:50PM
Client Code/Name	: MEDIWHEEL FULL	Report Date	: 27/Aug/2022 06:01PM
	: BODY CHECKUP		
Referred By Doctor	: Dr. B O B		

URINE ROUTINE EXAMINATION

Method -Dipstick And Microscopy

PHYSICAL EXAMINATION

COLOUR	YELLOW	
SPECIFIC GRAVITY (Based on pka change)	1.030	1.001-1.030
pH (methylred/Bromothymol blue method)	6.0	7.50 - 8.0
TURBIDITY	ABSENT	
Deposit (UR)	ABSENT	

Chemical

PROTEIN Dipstick/Tetra bromophenol blue/ Heat & Acid Test method).	NIL	Nil
GLUCOSE (Oxidase Peroxidase method)	NIL	Nil
KETONE (Nitroprusside Method)	NEGATIVE	Nil
BILL PIGMENT (Diazo Method)	NEGATIVE	Negative
UROBILINOGEN (Ehrlich reaction)	NEGATIVE	Normal
Nitrite (Based on presence of bacteria)	NEGATIVE	Negative
Leucocyte Esterase (Esterase Diazonium Method)	NEGATIVE	Negative

After Centrifugation at 2500 R.P.M. For 5 Minutes

MICROSCOPIC EXAMINATION

RBC (Microscopic)	NIL	/ HPF	
PUS CELLS (Microscopic)	1-2	Per HPF	0 - 5 WBC/hpf
EPITHELIAL CELLS (Microscopic)	1-2	/hpf	Nil
CASTS (Microscopic)	NIL	Per LPF	0-0
CRYSTALS (Microscopic)	NIL		
Amorphous Material (Microscopic)	Nil	Per HPF	Nil
BACTERIA (Microscopic)	NIL	Per HPF	0-0

URINE SUGAR (PP)

URINE SUGAR (PP) NIL

(*Not in NABL Scope*)



Arun Kumar Gupta

Dr. Arun Kumar Gupta
M.D. Chief Pathologist
(Reg No. 34930)



NABL & ISO 9001 : 2008 Certified
Wellness . Diagnostics
A Unit of Gian Life Care Limited



7/216 (6), Swaroop Nagar
(In Front of L.L.R. Hospital), Kanpur
Mob. : 8808051576
E-mail : reportsgpx@gmail.com
arunguptagpx@gmail.com

Gian Pathology and X-Ray

Pathology . Radiology

Gian Life Line - Health Checkup

Lab No.	: 012208270047	Reg No/BarcodeNo	: 440845/01428986
Patient Name	: Mr..PAWAN KUMAR	Reg. Date	: 27/Aug/2022 10:45AM
	: AMBEDKAR		
Age/Sex	: 52 Y / Male	Sample Taken Date	: 27/Aug/2022 04:50PM
Client Code/Name	: MEDIWHEEL FULL	Report Date	: 27/Aug/2022 06:01PM
	: BODY CHECKUP		
Referred By Doctor	: Dr. B O B		



Dr. Arun Kumar Gupta
M.D. Chief Pathologist
(Reg No. 34930)



NABL & ISO 9001 : 2008 Certified
Wellness . Diagnostics
A Unit of Gian Life Care Limited



7/216 (6), Swaroop Nagar
(In Front of L.L.R. Hospital), Kanpur
Mob. : 8808051576
E-mail : reportsgpx@gmail.com
arunguptagpx@gmail.com

Gian Pathology and X-Ray

Pathology . Radiology

Gian Life Line - Health Checkup

Lab No.	: 012208270047	Reg No/BarcodeNo	: 440845/01428986
Patient Name	: Mr..PAWAN KUMAR AMBEDKAR	Reg. Date	: 27/Aug/2022 10:45AM
Age/Sex	: 52 Y / Male	Sample Taken Date	: 27/Aug/2022 11:18AM
Client Code/Name	: MEDIWHEEL FULL BODY CHECKUP	Report Date	: 27/Aug/2022 02:15PM
Referred By Doctor	: Dr. B O B		

MEDIWHEEL MALE ABOVE 40

CBC / COMPLETE BLOOD COUNT

HEMOGLOBIN (Hb) Photometry Cyanide Free	15.0	g/dl	13.5-17.5
TLC Impedence	10900	/cumm	4000-11000
<u>DLC (%)</u>			
NEUTROPHIL DHSS/Microscopic	60	%	40-80
LYMPHOCYTE DHSS/Microscopic	23	%	24-44
EOSINOPHIL DHSS/Microscopic	7	%	01-06
MONOCYTE DHSS/Microscopic	10	%	3-6
Platelet Impedance/Microscopic	190	10 ³ /μL	140 - 440
RBC COUNT Impedance	4.9	10 ⁶ /μL	4.5 - 5.5
PCV (HCT) Numeric Integration	46.3	%	41-53
MCV Calculated	94.2	fL	83-91
MCH Calculated	30.4	pg	26-34
MCHC Calculated	32.3	g/dL	31-37
RDW-CV Calculated	12.8	%	11.6 - 14.0
MPV	13.3	fL	8 - 12
ABSOLUTE NEUTROPHIL COUNT DHSS/Calculated	6.6	10 ³ /μL	2.00-7.00
ABSOLUTE LYMPHOCYTE COUNT DHSS/Calculated	2.5	10 ³ /μL	1.0-3.0
ABSOLUTE MONOCYTE COUNT DHSS/Calculated	1	10 ³ /μL	0.0.20-1.0
ABSOLUTE EOSINOPHIL COUNT DHSS/Calculated	0.7	10 ³ /μL	0.02 - 0.50
N/L Ratio	2.64	Ratio	Normal:1-3,Mildly High: 4-6,Moderately High:7-9



A Gupta

Dr. Arun Kumar Gupta
M.D. Chief Pathologist
(Reg No. 34930)



NABL & ISO 9001 : 2008 Certified
Wellness . Diagnostics
A Unit of Gian Life Care Limited



7/216 (6), Swaroop Nagar
(In Front of L.L.R. Hospital), Kanpur
Mob. : 8808051576
E-mail : reportsgpx@gmail.com
arunguptagpx@gmail.com

Gian Pathology and X-Ray

Pathology . Radiology

Gian Life Line - Health Checkup

Lab No.	: 012208270047	Reg No/BarcodeNo	: 440845/01428986
Patient Name	: Mr..PAWAN KUMAR : AMBEDKAR	Reg. Date	: 27/Aug/2022 10:45AM
Age/Sex	: 52 Y / Male	Sample Taken Date	: 27/Aug/2022 11:18AM
Client Code/Name	: MEDIWHEEL FULL : BODY CHECKUP	Report Date	: 27/Aug/2022 02:15PM
Referred By Doctor	: Dr. B O B		

Sample Type Whole Blood EDTA

Severly High: >9.0

ESR WESTERGREN (Automated)

ESR WESTERGREN (Automated)	6	mm	0 - 14
WESTERGREN			

Not in NABL Scope

Sample Type:EDTA Blood

ABO Rh / BLOOD GROUP Tube Agglutination (FORWARD & REVERSE Method)

BLOOD GROUP / ABO-RH

ABO	B
Reverse & Forward	
Rh	POSITIVE
Reverse & Forward	

Sample Type:EDTA Blood



Arun Kumar Gupta

Dr. Arun Kumar Gupta
M.D. Chief Pathologist
(Reg No. 34930)



NABL & ISO 9001 : 2008 Certified
Wellness . Diagnostics
A Unit of Gian Life Care Limited



7/216 (6), Swaroop Nagar
(In Front of L.L.R. Hospital), Kanpur
Mob. : 8808051576
E-mail : reportsgpx@gmail.com
arunguptagpx@gmail.com

Gian Pathology and X-Ray

Pathology . Radiology

Gian Life Line - Health Checkup

Lab No.	: 012208270047	Reg No/BarcodeNo	: 440845/01428986
Patient Name	: Mr..PAWAN KUMAR AMBEDKAR	Reg. Date	: 27/Aug/2022 10:45AM
Age/Sex	: 52 Y / Male	Sample Taken Date	: 27/Aug/2022 11:18AM
Client Code/Name	: MEDIWHEEL FULL BODY CHECKUP	Report Date	: 27/Aug/2022 02:15PM
Referred By Doctor	: Dr. B O B		

HbA1C/GLYCATED HEMOGLOBIN/GHB

HBA1C/GLYCATED HEMOGLOBIN 5.6 %
Average of Glucose Level 114 mg/dl

Test is done by HPLC method (Gold Standard) D-10 Analyzer.

Expected Values :-

Test	Normal Range	
HbA1c	Non Diabetic:	4.0% - 6.0%
	Good Control:	6.1% - 8.0%
	Poor Control:	8.1% - 9.0 %
	Unsatisfactory:	> 9 %

To convert an A1c to the new average mean blood glucose, use this formula:
eAG(mg/dl) = (28.7 X HbA1c) - 46.7

Not in NABL Scope

Sample Type:EDTA Blood



A Gupta

Dr. Arun Kumar Gupta
M.D. Chief Pathologist
(Reg No. 34930)



NABL & ISO 9001 : 2008 Certified
Wellness . Diagnostics
A Unit of Gian Life Care Limited



7/216 (6), Swaroop Nagar
(In Front of L.L.R. Hospital), Kanpur
Mob. : 8808051576
E-mail : reportsgpx@gmail.com
arunguptagpx@gmail.com

Gian Pathology and X-Ray

Pathology . Radiology

Gian Life Line - Health Checkup

Lab No. : 012208270047 Reg No/BarcodeNo : 440845/01428986
Patient Name : Mr..PAWAN KUMAR Reg. Date : 27/Aug/2022 10:45AM
Age/Sex : 52 Y / Male Sample Taken Date : 27/Aug/2022 11:20AM
Client Code/Name : MEDIWHEEL FULL Report Date : 27/Aug/2022 12:45PM
Referred By Doctor : Dr. B O B

MEDIWHEEL MALE ABOVE 40

T3 / TRIDOTHYRONINE TOTAL

T3 TOTAL 0.97 ng/mL 0.35 - 1.93
CLIA

Increased levels are seen in hyperthyroidism and decreased levels are seen in hypothyroidism.

Sample Type:Serum

T4 / THYROXIN TOTAL

T4 TOTAL 8.90 µg/dl 4.50 - 10.9
CLIA

Increased levels are seen in graves disease cancer of thyroid as symptoms of hyperthyroidism.Low levels are seen in hypothyroidism whose symptoms are myoxyedema hashmito disease and pituitary disorders

TSH (Thyroid Stimulating Hormone)

TSH (ECLIA) 1.65 µIU/ml 0.35 - 5.50
CLIA

NOTE:

Guidelines for interpretation of abnormal thyroid function test.

TSH	T4/FT4	T3/FT3	Interpretation
High	Normal Normal	Mild(subclinical)	Hypothyroidism.
High	Low	Low/Normal	Hypothyroidism
Low	Normal Normal	Mild (subclinical)	Hyperthyroidism.
Low	High/Normal	High/Normal	Hyperthyroidism
Low	Low/Normal	Low/Normal	Rare pituitary(secondary)Hypothyroidism

Sample Type:Serum



Arun Kumar Gupta

Dr. Arun Kumar Gupta
M.D. Chief Pathologist
(Reg No. 34930)



NABL & ISO 9001 : 2008 Certified
Wellness . Diagnostics
A Unit of Gian Life Care Limited



7/216 (6), Swaroop Nagar
(In Front of L.L.R. Hospital), Kanpur
Mob. : 8808051576
E-mail : reportsgpx@gmail.com
arunguptagpx@gmail.com

Gian Pathology and X-Ray

Pathology . Radiology

Gian Life Line - Health Checkup

Lab No.	: 012208270047	Reg No/BarcodeNo	: 440845/01428986
Patient Name	: Mr..PAWAN KUMAR : AMBEDKAR	Reg. Date	: 27/Aug/2022 10:45AM
Age/Sex	: 52 Y / Male	Sample Taken Date	: 27/Aug/2022 11:20AM
Client Code/Name	: MEDIWHEEL FULL : BODY CHECKUP	Report Date	: 27/Aug/2022 12:45PM
Referred By Doctor	: Dr. B O B		

PSA/PROSTATE SPECIFIC ANTGEN TOTAL

PSA TOTAL 0.409 ng/ml 0.00 - 4.00
CMIA

Note:

Normal PSA does not exclude Prostatic Carcinoma.

DISTRIBUTION OF PSA VALUES IN BPH AND PROSTATE CARCINOMA

PSA BPH CARCINOMA

0-4 ng/mL 74 % 7%

4-10ng/mL 20% 17%

> 10ng/mL 6% 76%

*Not in NABL scope

Sample Type:Serum



Arun Kumar Gupta

Dr. Arun Kumar Gupta
M.D. Chief Pathologist
(Reg No. 34930)



NABL & ISO 9001 : 2008 Certified
Wellness . Diagnostics
A Unit of Gian Life Care Limited



7/216 (6), Swaroop Nagar
(In Front of L.L.R. Hospital), Kanpur
Mob. : 8808051576
E-mail : reportsgpx@gmail.com
arunguptagpx@gmail.com

Gian Pathology and X-Ray

Pathology . Radiology

Gian Life Line - Health Checkup

Lab No.	: 012208270047	Reg No/BarcodeNo	: 440845/01428986
Patient Name	: Mr..PAWAN KUMAR AMBEDKAR	Reg. Date	: 27/Aug/2022 10:45AM
Age/Sex	: 52 Y / Male	Sample Taken Date	: 27/Aug/2022 10:45AM
Client Code/Name	: MEDIWHEEL FULL BODY CHECKUP	Report Date	: 31/Aug/2022 04:22PM
Referred By Doctor	: Dr. B O B		

MEDIWHEEL MALE ABOVE 40

USG WHOLE ABDOMEN

Liver :

Normal in size, shape & echo-texture. No focal lesions / IHBR dilatation.

Portal vein is normal.

Gall bladder :

Normal in distension & wall thickness. No sizeable GB Calculus / mass.

C.B.D. :

Normal in course and caliber (measuring 4.2 mm at porta) and clear throughout.

Pancreas :

Normal in size, shape & echo-texture. No focal / diffuse pancreatic lesion seen.

Main pancreatic duct is not dilated.

Spleen :

Normal in size (9.2 cm. in axial length). No focal lesions. Splenic vein is normal at hilum.

B/L Kidneys :

B/L kidneys normal in size, contour, location and cortical echogenicity.

Pelvicalyceal system & bilateral ureters unremarkable.

No sizeable calculus / mass on either side.

Urinary bladder :





NABL & ISO 9001 : 2008 Certified
Wellness . Diagnostics
A Unit of Gian Life Care Limited



7/216 (6), Swaroop Nagar
(In Front of L.L.R. Hospital), Kanpur
Mob. : 8808051576
E-mail : reportsgpx@gmail.com
arunguptagpx@gmail.com

Gian Pathology and X-Ray

Pathology . Radiology

Gian Life Line - Health Checkup

Lab No.	: 012208270047	Reg No/BarcodeNo	: 440845/01428986
Patient Name	: Mr..PAWAN KUMAR : AMBEDKAR	Reg. Date	: 27/Aug/2022 10:45AM
Age/Sex	: 52 Y / Male	Sample Taken Date	: 27/Aug/2022 10:45AM
Client Code/Name	: MEDIWHEEL FULL : BODY CHECKUP	Report Date	: 31/Aug/2022 04:22PM
Referred By Doctor	: Dr. B O B		

Normal is distension and wall thickness. No sizeable UB calculus / mass.

Prostate :

Normal in size, shape and echotexture.

No focal lesion / median lobe prominence / abnormal calcification seen.

No evidence of ascitis / pleural effusion / RP lymphadenopathy seen.

Impression:

Normal study of Whole abdomen.

Advise: Correlate clinically & further investigate.

SONOLOGIST





NABL & ISO 9001 : 2008 Certified
Wellness . Diagnostics
A Unit of Gian Life Care Limited



7/216 (6), Swaroop Nagar
(In Front of L.L.R. Hospital), Kanpur
Mob. : 8808051576
E-mail : reportsgpx@gmail.com
arunguptagpx@gmail.com

Gian Pathology and X-Ray

Pathology . Radiology

Gian Life Line - Health Checkup

Lab No.	: 012208270047	Reg No/BarcodeNo	: 440845/01428986
Patient Name	: Mr..PAWAN KUMAR	Reg. Date	: 27/Aug/2022 10:45AM
Age/Sex	: 52 Y / Male	Sample Taken Date	: 27/Aug/2022 10:45AM
Client Code/Name	: MEDIWHEEL FULL	Report Date	: 27/Aug/2022 01:10PM
	: BODY CHECKUP		
Referred By Doctor	: Dr. B O B		

MEDIWHEEL MALE ABOVE 40

X RAY CHEST PA VIEW

DIAPHRAGMS ARE NORMAL.
COSTOPHRENIC ANGLES ARE CLEAR.
CARDIAC SHADOW IS NORMAL.
NO PARENCHYMAL LESION IS NOTED.
ACTIVE DISEASE OF LUNGS OR PLEURA IS NOT INDICATED

DR. S. KHURANA
M.B.B.S.,D.M.R.E.

*** End Of Report ***

