

NAME:	MR. KASI VISWANATHA REDDY C	DATE:	01-10-2022
AGE:	28 YEARS	ID. NO:	194830
GENDER:	MALE	REFERRED BY:	MEDIWHELL

X-RAY REPORT- CHEST PA VIEW

OBSERVATIONS:

The lung fields are clear bilaterally.

CP angles are clear.

Both the hila appear normal.

Cardiac diameter is within normal limits.

Trachea is midline.

Visible bony thoracic cage is normal.

Adjacent soft tissues appear normal.

IMPRESSION:

- No significant abnormality in the visualized lung fields.



Dr. Shruthi. P. DMRD, FFM, DNB
Consultant Radiologist

NAME:	Mr. KASI VISWANATHA REDDY C	DATE:	01-10-2022
AGE:	28 YEARS	ID. NO:	194830
GENDER:	MALE	REFERRED BY:	MEDIWHEEL

USG REPORT - ABDOMEN AND PELVIS

OBSERVATION:

LIVER:

Liver is normal in size and normal homogenous echotexture. No focal lesion is seen. Intrahepatic biliary radicles not dilated. Hepatic & portal veins are normal. CBD is normal.

GALL BLADDER:

Is minimally distended.

PANCREAS:

Body and head appears normal. No focal lesion seen. Pancreatic duct not dilated. Tail not visualized.

SPLEEN:

Normal in size with normal homogenous echotexture. No focal lesion is seen.

RIGHT KIDNEY:

Right kidney measures 10 x 1.5 cm (Length x parenchymal thickness) with normal echo pattern and cortical thickness.

The shape, size and contour of the right kidney appear normal.

Cortical medullary differentiation is maintained.

No evidence of pelvicalyceal dilatation. No sonological detectable calculi seen.

LEFT KIDNEY:

Left kidney measures 10.1 x 1.3 cm (Length x parenchymal thickness) with normal echo pattern and cortical thickness.

The shape, size and contour of the left kidney appear normal.

Cortical medullary differentiation is maintained.

No evidence of pelvicalyceal dilatation. No sonological detectable calculi seen.



NAME:	Mr. KASI VISWANATHA REDDY C	DATE:	01-10-2022
AGE:	28 YEARS	ID. NO:	194830
GENDER:	MALE	REFERRED BY:	MEDIWHEEL

USG REPORT - ABDOMEN AND PELVIS

URINARY BLADDER:

Is normal in contour. No intraluminal echoes are seen. No calculus or diverticulum is seen. Wall thickness appears normal.

PROSTATE:

Is normal in size with normal echo pattern. No focal lesion seen.

No evidence of free fluid in the abdomen or pelvis.

IMPRESSION:

- **No significant sonographic abnormality detected.**

Dr. SAHANA. C. MDRD, DNB
CONSULTANT RADIOLOGIST



NAME :	Mr. KASI VISWANATHA REDDY C	MR NO. :	22100009
AGE/SEX :	28 Yrs / Male	VISIT NO. :	163273
REFERRED BY :		DATE OF COLLECTION :	01-10-2022 at 12:27 PM
		DATE OF REPORT :	01-10-2022 at 05:43 PM
REF CENTER :	MEDIWHEEL		

TEST PARAMETER	RESULT	REFERENCE RANGE	SPECIMEN
----------------	--------	-----------------	----------

COMPLETE BLOOD COUNT (CBC) WITH ESR

HAEMOGLOBIN <i>Colorimetric Method</i>	16.6 gm/dL	13 - 18 gm/dL	
HEMATOCRIT (PCV) <i>Calculated</i>	46.9 %	40 - 54 %	
RED BLOOD CELL (RBC) COUNT <i>Electrical Impedance</i>	5.4 million/cu.mm	4.5 - 5.9 million/cu.mm	
PLATELET COUNT <i>Electrical Impedance</i>	3.6 Lakhs/cumm	1.5 - 4.5 Lakhs/cumm	
MEAN CELL VOLUME (MCV) <i>Calculated</i>	87.3 fl	80 - 100 fl	
Note : All normal and abnormal platelet counts are cross checked on peripheral smear.			
MEAN CORPUSCULAR HEMOGLOBIN (MCH) <i>Calculated</i>	30.9 pg	26 - 34 pg	
MEAN CORPUSCULAR HEMOGLOBIN CONCENTRATION (MCHC) <i>Calculated</i>	35.5 %	31 - 35 %	
TOTAL WBC COUNT (TC) <i>Electrical Impedance</i>	8360 cells/cumm	4000 - 11000 cells/cumm	
NEUTROPHILS <i>VCS Technology/Microscopic</i>	58 %	40 - 75 %	
LYMPHOCYTES <i>VCS Technology/Microscopic</i>	33 %	25 - 40 %	
DIFFERENTIAL COUNT			
EOSINOPHILS <i>VCS Technology/Microscopic</i>	03 %	0 - 7 %	
MONOCYTES <i>VCS Technology/Microscopic</i>	06 %	1 - 8 %	
BASOPHILS <i>Electrical Impedance</i>	00 %		
ESR <i>Westergren Method</i>	14 mm/hr	0 - 15 mm/hr	
FASTING BLOOD SUGAR <i>Hexokinase</i>	96.5 mg/dl	70 - 110 mg/dl	



K. Srinivasu.



A. Vasudevan

No. 7, KRISHNA MURTHY Dayara Sangha Layout, Nagasahavi Circle, Nagarbhavi, Bengaluru-71. Dr. VAMSEEDHARZ

Enquiry: MD-91 99867 33 333, Appointments: +91 98863 55 135; Reports: +91 74063 1116

BIOCHEMIST

CONSULTANT PATHOLOGIST

The laboratory values And Normal values need to be interpreted based on patients clinical characteristics. The values in reference range is for an average normal individual which may vary depending upon age, sex and other characteristics.

Email: info@mediclu.com

Website: www.mediclu.com

NAME : Mr. KASI VISWANATHA REDDY C	MR NO. : 22100009
AGE/SEX : 28 Yrs / Male	VISIT NO. : 163273
REFERRED BY :	DATE OF COLLECTION : 01-10-2022 at 12:27 PM
	DATE OF REPORT : 01-10-2022 at 05:43 PM
REF CENTER : MEDIWHEEL	

TEST PARAMETER	RESULT	REFERENCE RANGE	SPECIMEN
<u>LIVER FUNCTION TEST (LFT)</u>			
TOTAL BILIRUBIN <i>Colorimetric Diazo Method</i>	0.59 mg/dL	0.2 - 1.2 mg/dL	
DIRECT BILIRUBIN <i>Colorimetric Diazo Method</i>	0.28 mg/dL	0 - 0.4 mg/dL	
INDIRECT BILIRUBIN <i>Calculation</i>	0.31 mg/dl	0.2 - 0.8 mg/dl	
S G O T (AST) <i>IFCC Without Pyridoxal Phosphates</i>	28.0 U/L	up to 35 U/L	
S G P T (ALT) <i>IFCC Without Pyridoxal Phosphates</i>	37.4 U/L	up to 50 U/L	
ALKALINE PHOSPHATASE <i>p-Nitrophenyl Phosphate</i>	60 U/L	36 - 113 U/L	
SERUM GAMMA GLUTAMYLTRANSFERASE (GGT) <i>GCNA-IFCC</i>	18.6 U/L	15 - 85 U/L	
TOTAL PROTEIN <i>Biuret Colorimetric</i>	5.81 g/dl	6.2 - 8 g/dl	
S.ALBUMIN <i>Bromocresol Green (BCG)</i>	3.86 g/dl	3.5 - 5.2 g/dl	
S.GLOBULIN <i>Calculation</i>	1.9 g/dl	2.5 - 3.8 g/dl	
A/G RATIO <i>Calculation</i>	2	1 - 1.5	



K. Krishna Murthy



A. Vamseedhar

No. 7, KRISHNA MURTHY dyayara Sangha Layout, Nagasavari Circle, Nagarbhavi, Bengaluru 560072

Enquiry: MD. +91 99867 33 333, Appointments: +91 98863 55 135, Reports: +91 74062 11 116

BIOCHEMIST

DCCPMD
CONSULTANT PATHOLOGIST

The laboratory values And Normal values need to be interpreted based on patient's clinical characteristics. The values in reference range is for an average normal individual which may vary depending upon age, sex and other characteristics.

Email: info@mediclu.com

Website: www.mediclu.com

NAME : Mr. KASI VISWANATHA REDDY C	MR NO. : 22100009
AGE/SEX : 28 Yrs / Male	VISIT NO. : 163273
REFERRED BY :	DATE OF COLLECTION : 01-10-2022 at 12:27 PM
	DATE OF REPORT : 01-10-2022 at 05:43 PM
REF CENTER : MEDIWHEEL	

TEST PARAMETER	RESULT	REFERENCE RANGE	SPECIMEN
----------------	--------	-----------------	----------

LIPID PROFILE TEST

TOTAL CHOLESTEROL
Cholesterol Oxidase-Peroxidase (CHOD-POD)

153 mg/dL

up to 200 mg/dL
Border Line: 200 – 240 mg/dL
High: > 240 mg/dL

TRIGLYCERIDES
Glycerol Peroxidase-Peroxidase (GPO-POD)

91.4 mg/dL

up to 150 mg/dL
Desirable: <150 mg/dL
Border Line: 150 – 200 mg/dL
High: >200 – 500 mg/dL
Very High: > 500 mg/dL

HDL CHOLESTEROL - DIRECT
PEG-Cholesterol Esterase

36.8 mg/dl

40 - 60 mg/dl
>= 60mg/dL - Excellent (protects against heart disease)
40-59 mg/dL - Higher the better
<40 mg/dL - Lower than desired (major risk for heart disease)

LDL CHOLESTEROL - DIRECT
Cholesterol Esterase-Cholesterol Oxidase

97.9 mg/dL

up to 100 mg/dL
100-129 mg/dL - Near optimal/above optimal
130-159 mg/dL - Borderline High
160-189 mg/dL - High
190->190 mg/dL - Very High

VLDL CHOLESTEROL
Calculation

18.3 mg/dL

2 - 30 mg/dL

TOTAL CHOLESTROL/HDL RATIO
Calculation

4.2

up to 3.5
3.5-5.0 - Moderate
>5.0 - High

LDL/HDL RATIO
Calculation

2.7

up to 2.5
2.5-3.3 - Moderate
>3.3 - High



Krishna M.



A. Vamseedhar

MD. KRISHNA MURTHY, Dayara Sangha Layout, Nagabhavi Circle, Nagabhavi, Bengaluru-560072, Dr. VAMSEEDHAR A.

Enquiry: +91 99867 33 333, Appointments: +91 98863 55 135; Reports: +91 74063 11 116

BIOCHEMIST

CONSULTANT PATHOLOGIST

The laboratory values And Normal values need to be interpreted based on patients clinical characteristics. The values in reference range is for an average normal individual which may vary depending upon age, sex and other characteristics.

Email: info@mediclu.com

Website: www.mediclu.com

Diagnostics & Speciality Centre

NAME	: Mr. KASI VISWANATHA REDDY C	MR NO.	: 22100009
AGE/SEX	: 28 Yrs / Male	VISIT NO.	: 163273
REFERRED BY	:	DATE OF COLLECTION	: 01-10-2022 at 12:27 PM
REF CENTER	: MEDIWHEEL	DATE OF REPORT	: 01-10-2022 at 05:43 PM



TEST PARAMETER	RESULT	REFERENCE RANGE	SPECIMEN
BLOOD UREA <i>UREASE-GLUTAMATE DEHYDROGENASE (GLDH)</i>	16.2 mg/dL	15 - 50 mg/dL	
CREATININE <i>Jaffe Kinetic</i>	0.62 mg/dL	0.4 - 1.4 mg/dL	
URIC ACID <i>Uricase-Peroxidase</i>	6.7 mg/dL	3 - 7.2 mg/dL	
SERUM ELECTROLYTES			
SODIUM <i>Ion Selective Electrode (ISE)</i>	132.7 mmol/L	136 - 145 mmol/L	
POTASSIUM <i>Ion Selective Electrode (ISE)</i>	4.15 mmol/L	3.5 - 5.2 mmol/L	
CHLORIDE <i>Ion Selective Electrode (ISE)</i>	99 mmol/L	97 - 111 mmol/L	
CREATININE <i>Jaffe Method</i>	0.62 mg/dL	0.8 - 1.4 mg/dL	
BLOOD GROUP & Rh TYPING <i>Tube Agglutination (Forward and Reverse)</i>	"B" Positive		

K. Krishna Murthy



A. Vamseedhar

No. 7, KRISHNA MURTHY, Jayarama Sangha Layout, Nagabhavi Circle, Nagarbhavi, Bengaluru - 560072

Enquiry: +91 99867 33 333, Appointments: +91 98863 55 135, Reports: +91 74063 11116

MD
BIOCHEMIST

D.C.P, MD
CONSULTANT PATHOLOGIST

The laboratory values And Normal values need to be interpreted based on patients clinical characteristics. The values in reference range is for an average normal individual which may vary depending upon age, sex and other characteristics.

Email: info@mediclu.com

Website: www.mediclu.com

NAME : Mr. KASI VISWANATHA REDDY C	MR NO. : 22100009
AGE/SEX : 28 Yrs / Male	VISIT NO. : 163273
REFERRED BY :	DATE OF COLLECTION : 01-10-2022 at 12:27 PM
	DATE OF REPORT : 01-10-2022 at 05:43 PM
REF CENTER : MEDIWHEEL	

TEST PARAMETER	RESULT	REFERENCE RANGE	SPECIMEN
GLYCATED HAEMOGLOBIN (HbA1C) <i>HPLC</i>	5.1 %	American Diabetic Association (ADA) recommendations: Non diabetic adults : <5.7 % At risk (Pre diabetic): 5.7 – 6.4% Diabetic : >= 6.5% Therapeutic goal for glycemic control : Goal for therapy: < 7.0% Action suggested: > 8.0%	

ESTIMATED AVERAGE GLUCOSE (eAG) 99.67 mg/dL

Calculation

Comments:

This assay is useful for diagnosing Diabetes and evaluating long term control of blood glucose concentrations in diabetic patients. It reflects the mean glucose concentration over the previous period of 8 to 12 weeks and is a better indicator of long term glycemic control as compared with blood and urine glucose measurements. This provides a additional criterion for assessing glucose control because glycated hemoglobin values are free of day-to-day glucose fluctuation and are unaffected by exercise or food ingestion.

After a sudden alteration in blood glucose concentration, the rate of change of HbA1c is rapid during initial 2 months, followed by more gradual change approaching steady state 3 months later.



Krishna Murthy



A. Vamseedhar

No. 7, KRISHNA MURTHY dyayara Sangha Layout, Nagabharavi Circle, Nagarbhavi, Bengaluru-17. Dr. VAMSEEDHAR A.

Enquiry: +91 99867 33 333, Appointments: +91 98863 55 135, Reports: +91 74063 11 116

D.C.P, M.D
CONSULTANT PATHOLOGIST

The laboratory values And Normal values need to be interpreted based on patients clinical characteristics. The values in reference range is for an average normal individual which may vary depending upon age, sex and other characteristics.

Email: info@mediclu.com

Website: www.mediclu.com

NAME	: Mr. KASI VISWANATHA REDDY C	MR NO.	: 22100009
AGE/SEX	: 28 Yrs / Male	VISIT NO.	: 163273
REFERRED BY :		DATE OF COLLECTION :	01-10-2022 at 12:27 PM
REF CENTER	: MEDIWHEEL	DATE OF REPORT :	01-10-2022 at 05:43 PM



TEST PARAMETER	RESULT	REFERENCE RANGE	SPECIMEN
----------------	--------	-----------------	----------

URINE ROUTINE & MICROSCOPIC

PHYSICAL EXAMINATION

Colour <i>Visual Method</i>	Pale Yellow	Pale yellow- yellow	
Appearance <i>Visual Method</i>	Clear	Clear/Transparent	
Specific Gravity <i>Strips Method</i>	1.025	1.005-1.035	
pH	6.0	4.6-8.5	

CHEMICAL EXAMINATION (DIPSTICK)

Protein <i>Strips Method</i>	Nil	Nil -Trace	
Glucose <i>Strips Method</i>	Nil	Nil	
Blood <i>Strips Method</i>	Negative	Negative	
Ketone Bodies <i>Strips Method</i>	Absent	Negative	
Urobilinogen <i>Strips Method</i>	Normal	Normal	
Bile Salt <i>Strips Method</i>	Negative	Negative	
Bilirubin <i>Strips Method</i>	Negative	Negative	
Bile Pigments	Negative	NIL	

MICROSCOPY

Pus Cells (WBC) <i>Light Microscopic</i>	1 - 2 /hpf	0-5/hpf	
Epithelial Cells <i>Light Microscopic</i>	3 - 4 /hpf	0-4/hpf	
RBC <i>Light Microscopic</i>	Not Seen /hpf	0-2/hpf	
Cast <i>Light Microscopic</i>	NIL	NIL	
Crystal <i>Light Microscopic</i>	NIL	Nil	

FASTING URINE SUGAR (FUS)

NIL

NIL

FASTING URINE



K. Krishna Murthy



A. Vamseedhar

No. 7 KRISHNA MURTHY, Jayarama Sangha Layout, Nagarbhavi Circle, Nagarbhavi, Bengaluru-72, Karnataka-560072

Enquiry : +91 99867 33 333, Appointments : +91 98863 55 135, Reports : +91 74063 11 116

The laboratory values And Normal values need to be interpreted based on patients clinical characteristics. The values in reference range is for an average normal individual which may vary depending upon age, sex and other characteristics.

Email: info@mediclu.com

Website: www.mediclu.com

NAME : Mr. KASI VISWANATHA REDDY C	MR NO. : 22100009
AGE/SEX : 28 Yrs / Male	VISIT NO. : 163273
REFERRED BY :	DATE OF COLLECTION : 01-10-2022 at 12:27 PM
REF CENTER : MEDIWHEEL	DATE OF REPORT : 01-10-2022 at 05:43 PM



TEST PARAMETER	RESULT	REFERENCE RANGE	SPECIMEN
THYROID PROFILE			
TOTAL TRIIODOTHYRONINE (T3) CMIA	1.53 ng/mL	0.87 - 1.78 ng/mL	
TOTAL THYROXINE (T4) CMIA	9.96 µg/dL	6.09 - 12.23 µg/dL	
THYROID STIMULATING HORMONE (TSH) CMIA	1.69 µIU/mL	0.38 - 5.33 µIU/mL	
		1st Trimester: 0.05 - 3.70	
		2nd Trimester: 0.31 - 4.35	
		3rd Trimester: 0.41 - 5.18	

Note:

- TSH levels are subject to circadian variation, reaching peak levels between 2 - 4 a.m. and at a minimum between 6-10 pm. The variation is of the order of 50%, hence time of the day has influence on the measured serum TSH concentrations.
- Recommended test for T3 and T4 is unbound fraction or free levels as it is metabolically active.
- Physiological rise in Total T3 / T4 levels is seen in pregnancy and in patients on steroid therapy.

Clinical Use:

- Primary Hypothyroidism
- Hyperthyroidism
- Hypothalamic - Pituitary hypothyroidism
- Inappropriate TSH secretion
- Nonthyroidal illness
- Autoimmune thyroid disease
- Pregnancy associated thyroid disorders
- Thyroid dysfunction in infancy and early childhood

PROSTATIC SPECIFIC ANTIGEN (PSA)

PROSTATIC SPECIFIC ANTIGEN (PSA)
CMIA 1.07 ng/mL

Up to 4ng/mL: Normal
4-10 ng/mL Hypertrophy & benign genito urinary conditions.
>10 ng/mL Suspicious of malignancy.



PSA is used for monitoring patients with a history of prostate cancer and as an early indicator of recurrence and response to treatment. The test is commonly used for Prostate cancer screening.

Krishna M. u.



A. Vasudevan

Mediclu™

(A Unit of Vijayalakshmi Diagnostics Pvt. Ltd.)

Diagnostics & Speciality Centre

NAME	: Mr. KASI VISWANATHA REDDY C	MR NO.	: 22100009
AGE/SEX	: 28 Yrs / Male	VISIT NO.	: 163273
REFERRED BY	:	DATE OF COLLECTION	: 01-10-2022 at 12:27 PM
REF CENTER	: MEDIWHEEL	DATE OF REPORT	: 01-10-2022 at 05:43 PM



TEST PARAMETER

RESULT

REFERENCE RANGE

SPECIMEN

Dispatched by: KIRAN

**** End of Report ****

Printed by: Soundarya on 01-10-2022 at 06:14 PM



K. Krishna Murthy



A. Vasudehar

No. 79, K. S. Jayarama Sangha Layout, Nagasahavi Circle, Nagarbhavi, Bengaluru-72

Enquiry: +91 99867 33 333, Appointments: +91 98863 55 135; Reports: +91 74063 11 116

MD
BIOCHEMIST

D.G.P. M.D
CONSULTANT PATHOLOGIST

The laboratory values And Normal values need to be interpreted based on patients clinical characteristics. The values in reference range is for an average normal individual which may vary depending upon age, sex and other characteristics.

Email: info@mediclu.com

Website: www.mediclu.com

Mediclu Diagnostics & Speciality Centre

Patient Details

Date: 01-Oct-22

Time: 12:52:47

Name: KASI VISWANATHA REDDY C ID: 258741431

Age: 28 y

Sex: M

Height: 165 cms

Weight: 75 Kgs

Interpretation

- Target heart rate achieved 96%.
- Average effort tolerance, Normal HR & BP response.
- Ventricular ectopics noted during study.
- No significant ST-T changes during exercise and recovery.
- No angina / Arrhythmias.

IMPRESSION:

- TMT NEGATIVE FOR INDUCIBLE ISCHEMIA.

To correlate clinically.

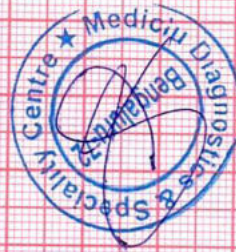

Ref. Doctor: MEDIWHEEL

Doctor: DR LOKESH KM

(Summary Report edited by user)

Mediclu Diagnostics & Speciality Centre

Patient Details

Date: 01-Oct-22

Time: 12:52:47

Name: KASI VISWANATHA REDDY C ID: 258741431

Age: 28 y

Sex: M

Height: 165 cms

Weight: 75 Kgs

Clinical History:

Medications:

Test Details

Protocol: Bruce

Pr.MHR: 192 bpm

THR: 172 (90 % of Pr.MHR) bpm

Total Exec. Time: 9 m 10 s

Max. HR: 180 (94% of Pr.MHR)bpm

Max. Mets: 13.50

Max. BP: 113 / 76 mmHg

Max. BP x HR: 20340 mmHg/min

Min. BP x HR: 4560 mmHg/min

Test Termination Criteria:

Protocol Details

Stage Name	Stage Time (min : sec)	Mets	Speed (mph)	Grade (%)	Heart Rate (bpm)	Max. BP (mm/Hg)	Max. ST Level (mm)	Max. ST Slope (mV/s)
Supine	0 : 13	1.0	0	0	60	113 / 76	-0.64 aVR	-1.06 V1
Standing	0 : 14	1.0	0	0	66	113 / 76	-0.85 aVR	-1.06 V1
Hyperventilation	0 : 15	1.0	0	0	74	113 / 76	-0.85 aVR	1.42 V6
1	3 : 0	4.6	1.7	10	116	113 / 76	-1.91 III	2.48 V2
2	3 : 0	7.0	2.5	12	128	113 / 76	-2.55 III	3.89 V4
3	3 : 0	10.2	3.4	14	179	113 / 76	-2.12 aVR	5.66 V3
Peak Ex	0 : 10	13.5	4.2	16	180	113 / 76	-2.55 II	5.66 V4
Recovery(1)	1 : 0	1.8	1	0	137	113 / 76	-2.12 aVR	5.31 II
Recovery(2)	1 : 0	1.0	0	0	138	113 / 76	-1.91 III	5.66 V5
Recovery(3)	1 : 0	1.0	0	0	117	113 / 76	-2.34 III	5.66 V3
Recovery(4)	1 : 0	1.0	0	0	110	113 / 76	-1.06 III	4.25 V4
Recovery(5)	1 : 0	1.0	0	0	107	113 / 76	-2.12 III	3.54 V2
Recovery(6)	0 : 16	1.0	0	0	105	113 / 76	-1.91 III	3.18 V2

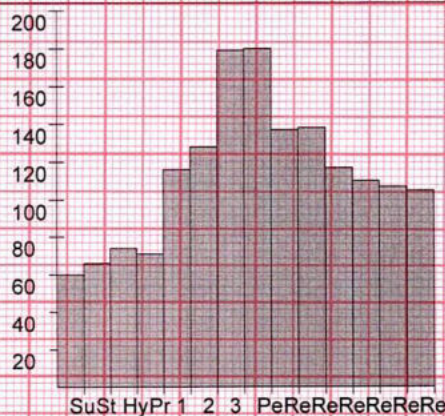
HR x Stage

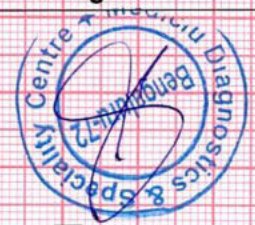
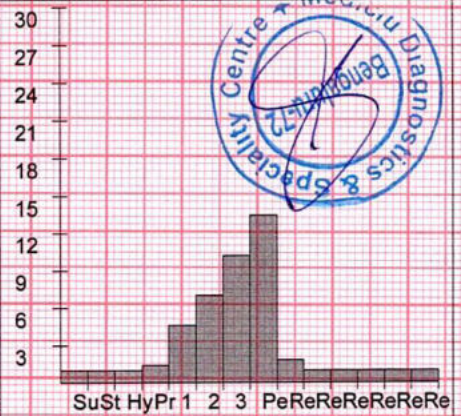
BP x Stage

Mets x Stage

Mediclu Diagnostics & Speciality Centre

KASI VISWANATHA REDDY C (28 M)

ID: 258741431

Date: 01-Oct-22

Exec Time : 0 m 0 s

Stage Time : 0 m 13 s

HR: 60 bpm

Protocol: Bruce

Stage: Supine

Speed: 0 mph

Grade: 0 %

(THR: 172 bpm)

B.P: 113/76

ST Level (mm) ST Slope (mV/s)

ST Level (mm) ST Slope (mV/s)

B.L-DYNATRAC

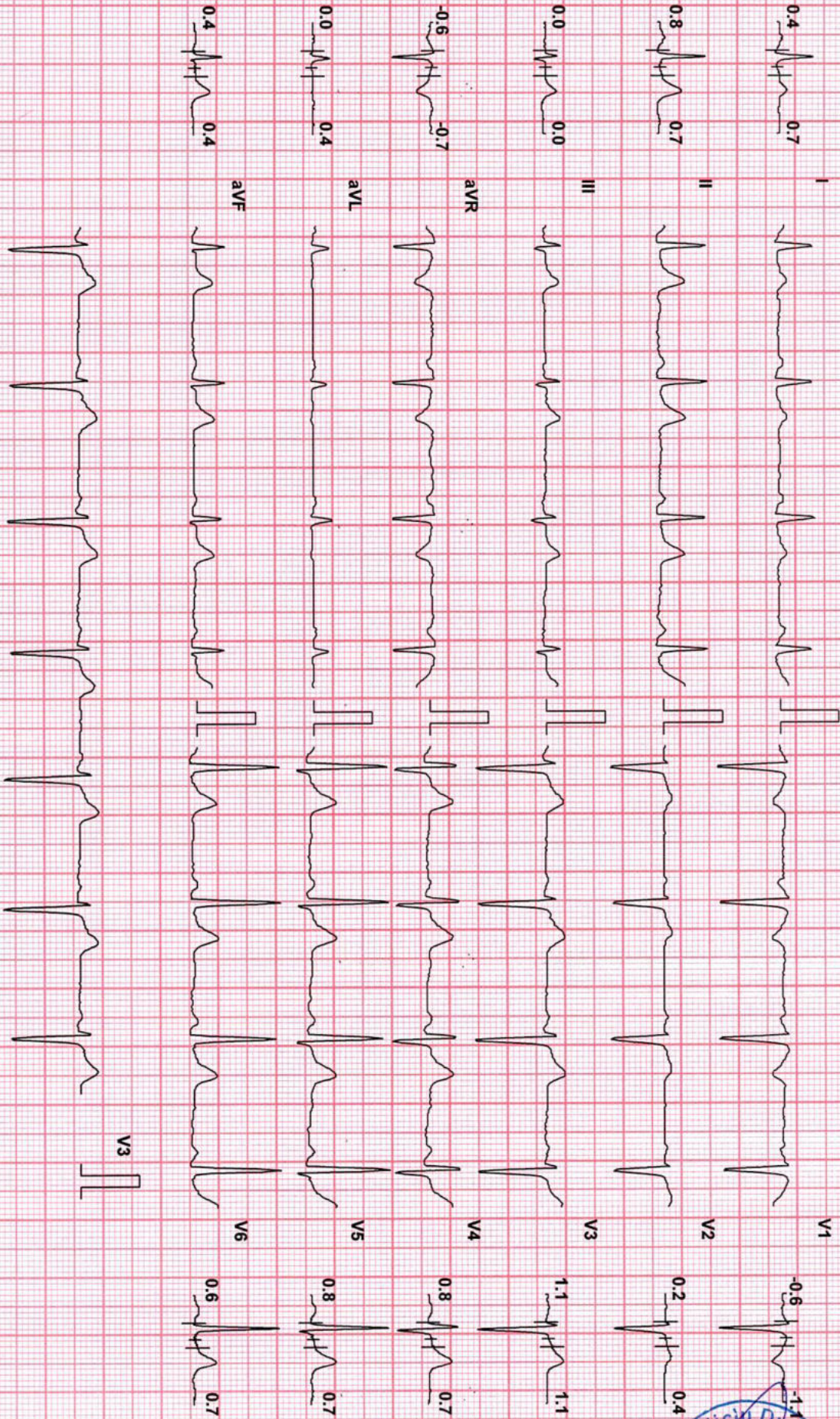

Chart Speed: 25 mm/sec Filter: 35 Hz Mains Fil: ON Amp: 10 mm Iso = R - 60 ms J = R + 60 ms Post J = J + 60 ms



Mediclus Diagnostics & Speciality Centre

KASI VISWANATHA REDDY C (28 M) ID: 258741431 Date: 01-Oct-22 Exec Time : 0 m 0 s Stage Time : 0 m 14 s HR: 66 bpm

Prokoco: Bruce Stage: Standing Speed: 0 mph Grade: 0 % (THR: 172 bpm) B.P: 113/76

ST Level (mm) ST Slope (mV/s) ST Level (mm) ST Slope (mV/s)

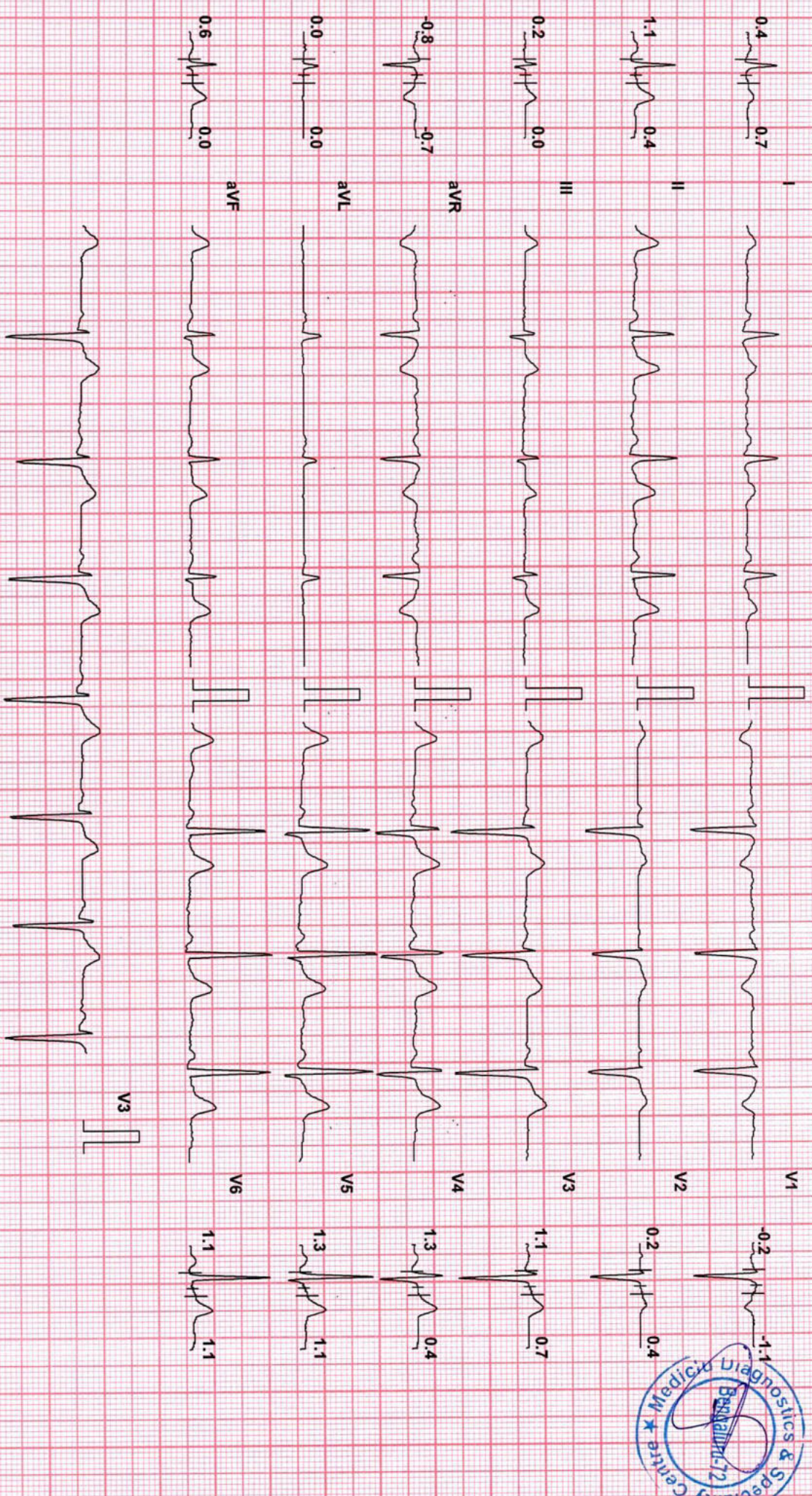
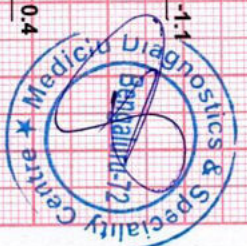

Chart Speed: 25 mm/sec Filter: 35 Hz Mains Fil: ON Amp: 10 mm Iso = R - 60 ms J = R + 60 ms Post J = J + 60 ms

BPL-DYNATRAC



KASI VISWANATHA REDDY C (28 M)

ID: 258741431

Date: 01-Oct-22

Exec Time : 0 m 0 s

Stage Time : 0 m 15 s

HR: 74 bpm

Protocol: Bruce

Stage: Hyperventilation

Speed: 0 mph

Grade: 0 %

(THR: 172 bpm)

B.P: 113/76

ST Level (mm) ST Slope (mV/s)

ST Level (mm) ST Slope (mV/s)

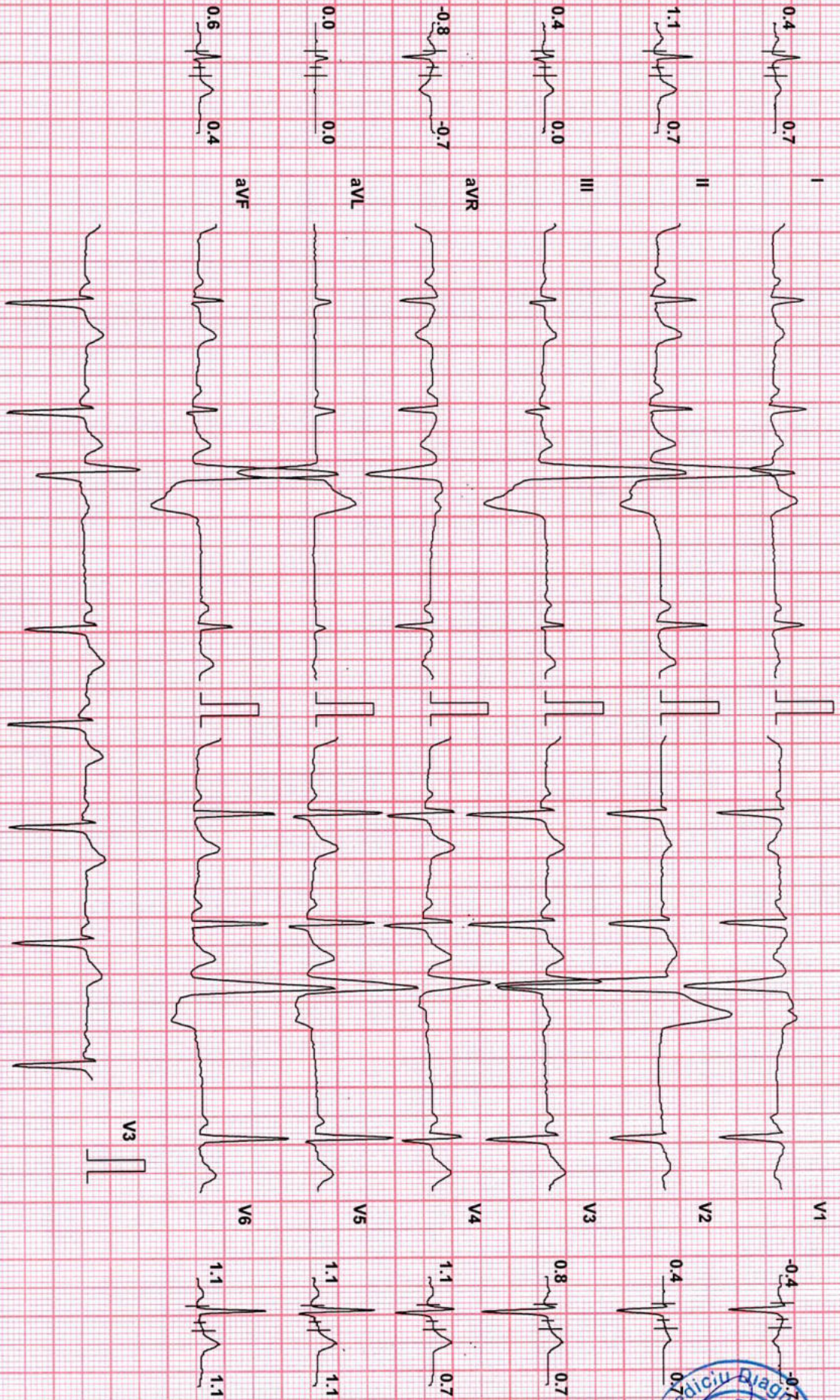

Chart Speed: 25 mm/sec
Schiller Spandax V 4.51

Filter: 35 Hz

Mains Fil: ON

Amp: 10 mm

Iso = R - 60 ms

J = R + 60 ms

Post J = J + 60 ms

BPL-DYNATRAC



KASI VISWANATHA REDDY C (28 M)

ID: 258741431

Date: 01-Oct-22

Exec Time : 3 m 0 s

Stage Time : 3 m 0 s

HR: 116 bpm

Protocol: Bruce

Stage: 1

Speed: 1.7 mph

Grade: 10 %

(THR: 172 bpm)

B.P: 113/76

ST Level (mm) ST Slope (mV/s)

ST Level (mm) ST Slope (mV/s)

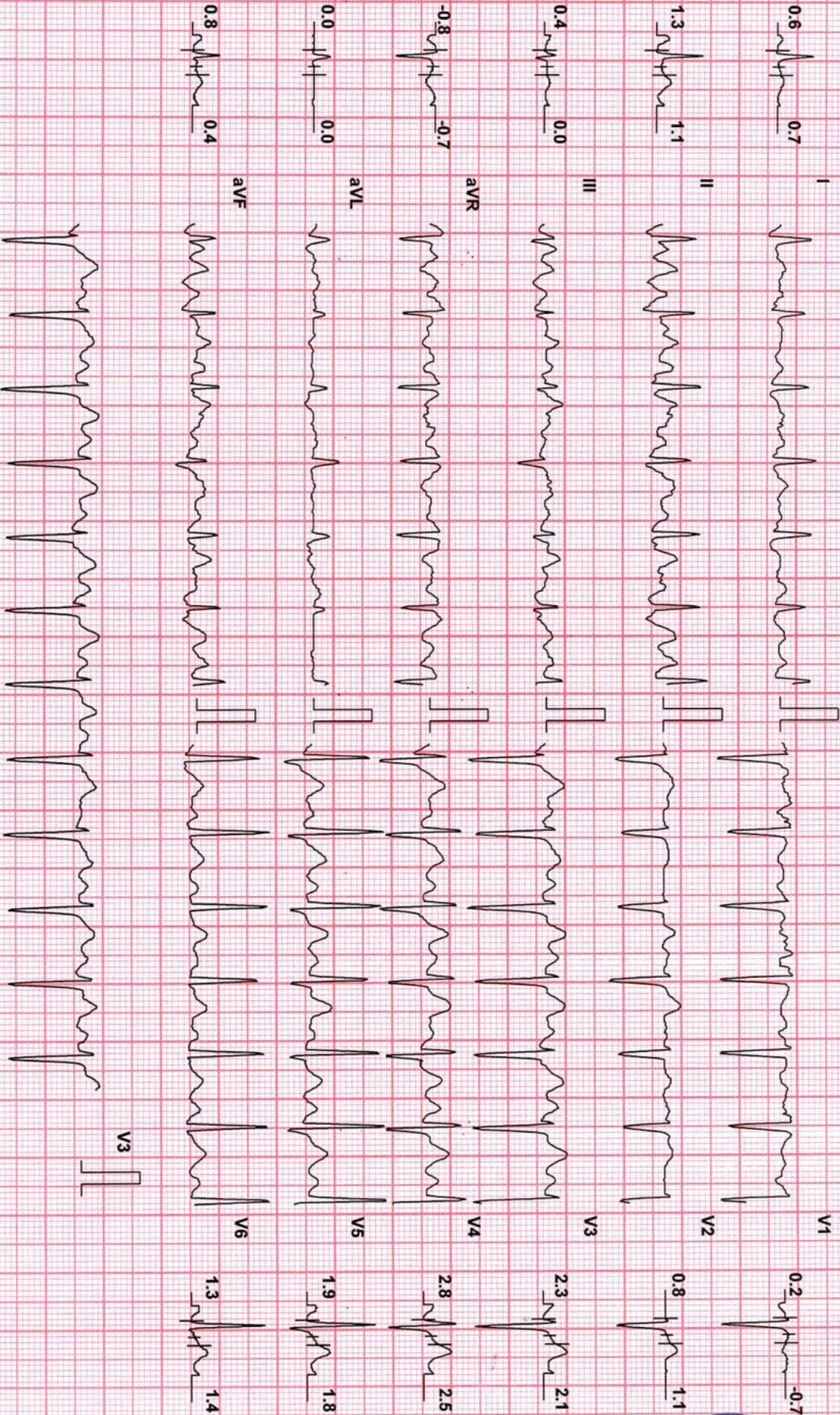

Chart Speed: 25 mm/sec
Schiller Spandan V 4.51

Filter: 35 Hz

Mains Fil: ON

Amp: 10 mm

Iso = R - 60 ms

J = R + 60 ms

Post J = J + 60 ms

BPL-DYNATAC

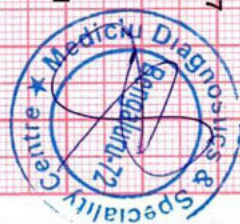

KASI VISWANATHA REDDY C (28 M)

ID: 258741431

Date: 01-Oct-22

Exec Time : 6 m 0 s

Stage Time : 3 m 0 s

HR: 128 bpm

Protocol: Bruce

Stage: 2

Speed: 2.5 mph

Grade: 12%

(THR: 172 bpm)

B.P.: 113/76

ST Level (mm)

ST Slope (mV/s)

I

V1

0.6 1.8

-0.2 -1.1

II

V2

1.3 1.8

0.8 1.1

III

V3

0.2 0.0

2.5 2.5

avR

V4

-0.8 -1.8

2.3 2.8

avL

V5

0.2 0.7

1.9 2.8

avF

V6

0.8 0.7

1.5 2.1

V3

Chart Speed: 25 mm/sec
Schiller Spandan V 4.51

Filter: 35 Hz

Mains Filt: ON

Amp: 10 mm

Iso = R - 60 ms

J = R + 60 ms

Post J = J + 60 ms

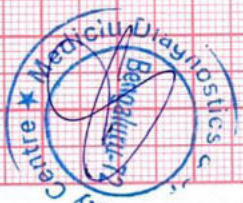

BPL-DYNATRAC

Medicu Diagnostics & Speciality Centre

KASI VISWANATHA REDDY C (28 M)

ID: 258741431

Date: 01-Oct-22 Exec Time : 9 m 0 s

Stage Time : 3 m 0 s

HR: 179 bpm

Protocol: Bruce

Stage: 3

Speed: 3.4 mph

Grade: 14 %

(THR: 172 bpm)

B.P: 113/76

ST Level (mm) ST Slope (mV/s)

ST Level (mm) ST Slope (mV/s)

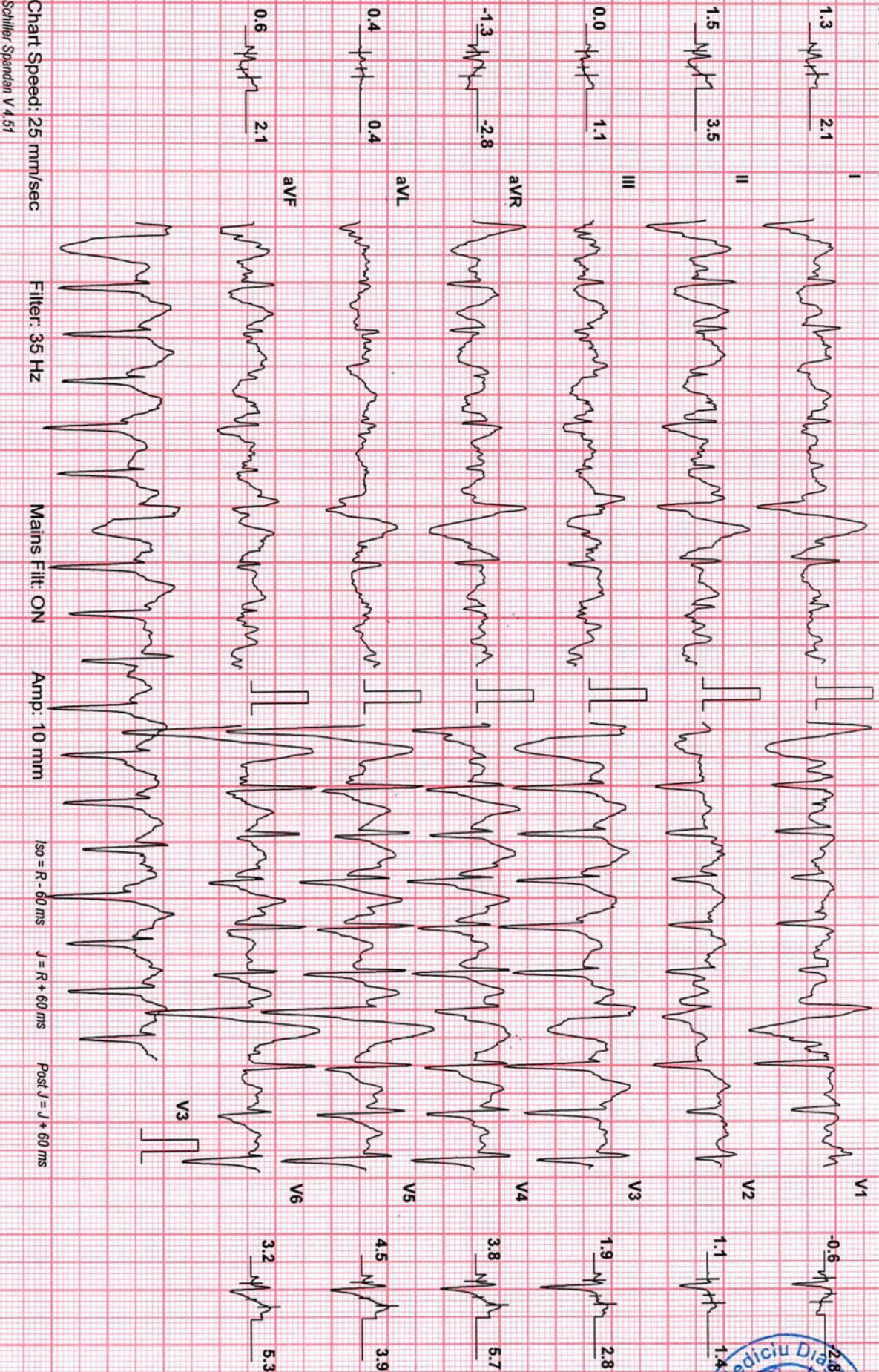
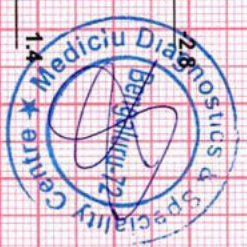

Chart Speed: 25 mm/sec Filter: 35 Hz Mains Fil: ON Amp: 10 mm
 iso = R - 60 ms J = R + 60 ms Post J = J + 60 ms
 Schiller Standan V 4.51

BPL-DYNATrac



Medicu Diagnostics & Speciality Centre

KASI VISWANATHA REDDY C (28 M)

ID: 258741431

Date: 01-Oct-22

Exec Time : 9 m 10 s

Stage Time : 0 m 10 s **HR: 180 bpm**

Protocol: Bruce

Stage: Peak Ex

Speed: 4.2 mph

Grade: 16 %

(THR: 172 bpm)

B.P.: 113/76

ST Level (mm)

ST Level (mm)

ST Slope (mV/s)

ST Slope (mV/s)

0.0 0.7



-0.4 -0.4

0.2 1.8

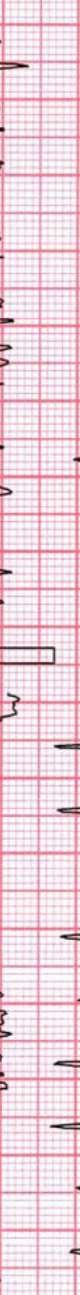

0.0 -0.4

0.4 1.4



0.8 2.1

0.0 -1.4



0.8 2.1

0.0 -1.4

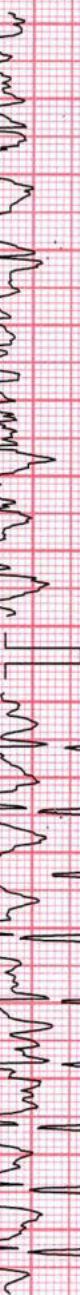

1.1 2.1

0.0 0.0

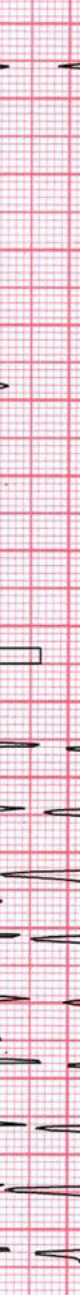

0.8 1.4

0.2 1.4



0.8 1.4

BPL-DYNATRAC

Chart Speed: 25 mm/sec

Filter: 35 Hz

Mains Filtr: ON

Amp: 10 mm

iso = R - 60 ms

J = R + 60 ms

Post J = J + 60 ms

Schiller Spandan V 4.51

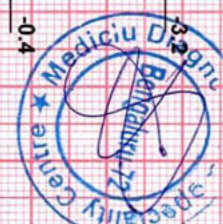

Medicu Diagnostics & Speciality Centre

KASI VISWANATHA REDDY C (28 M)

ID: 258741431

Date: 01-Oct-22

Exec Time : 9 m 10 s

Stage Time : 1 m 0 s

HR: 137 bpm

Protocol: Bruce

Stage: Recovery(1)

Speed: 0 mph

Grade: 0 %

(THR: 172 bpm)

B.P: 113/76

ST Level (mm) ST Slope (mV/s)

ST Level (mm) ST Slope (mV/s)

0.8 1.4

0.6 -0.4

1.3 3.2

3.6 4.6

-0.2 0.7

5.1 4.2

-1.1 -2.1

4.9 2.1

0.6 0.7

3.8 5.3

0.6 2.1

1.9 4.2

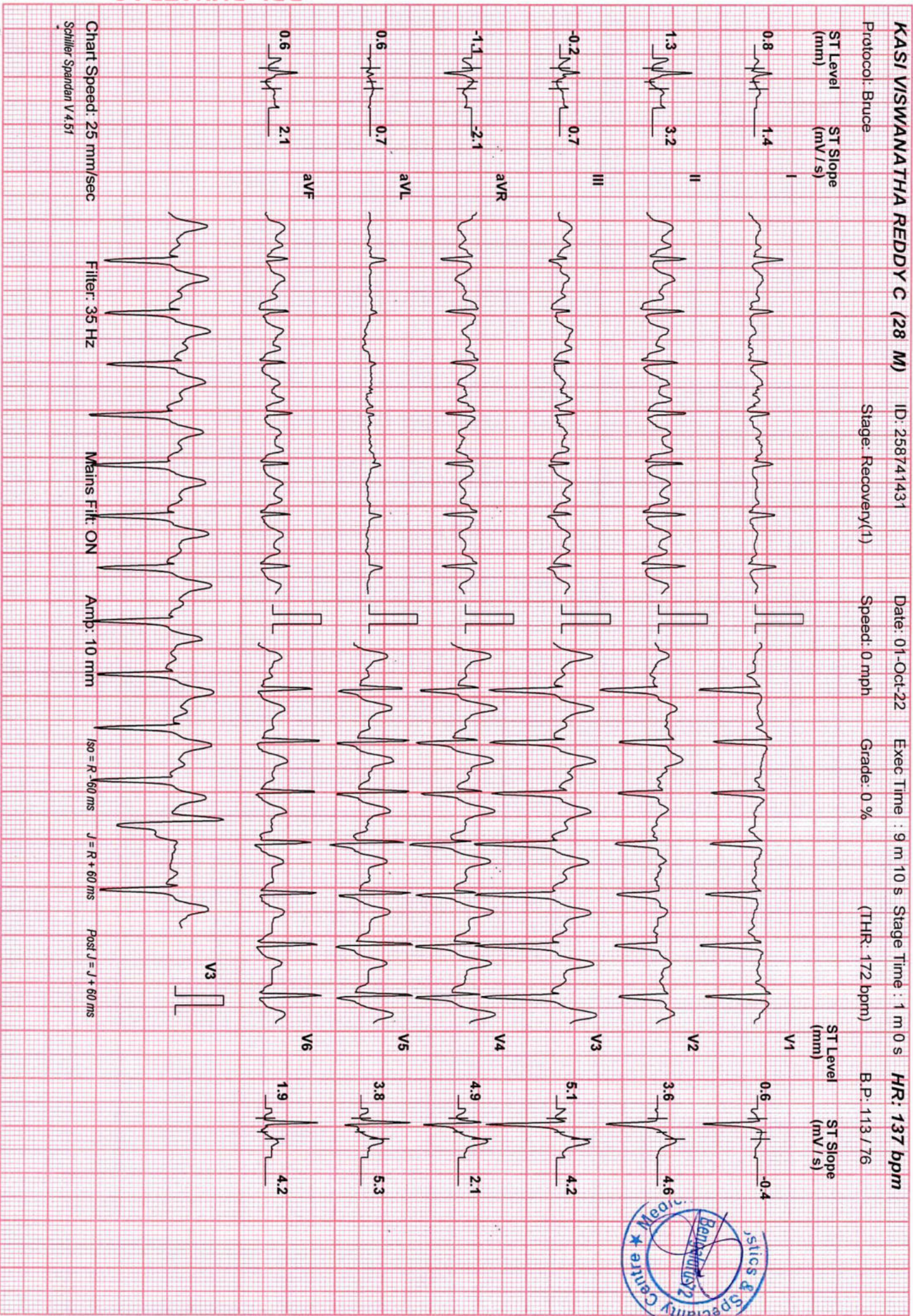

Chart Speed: 25 mm/sec
Schiller Spandor V 4.51

Filter: 35 Hz

Mains Fil: ON

Amp: 10 mm

ISO = R -60 ms

J = R + 60 ms

Post J = J + 60 ms

BPL-DYNATRAC

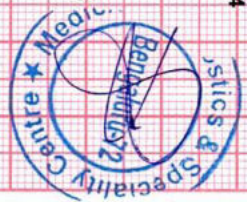

Medicu Diagnostics & Speciality Centre

KASI VISWANATHA REDDY C (28 M)

ID: 258741431

Date: 01-Oct-22

Exec Time : 9 m 10 s

Stage Time : 1 m 0 s

HR: 138 bpm

Protocol: Bruce

Stage: Recovery(2)

Speed: 0 mph

Grade: 0 %

(THR: 172 bpm)

B.P: 113/76

ST Level (mm)

ST Level (mm)

ST Slope (mV/s)

ST Slope (mV/s)

0.6 1.1

-0.2

I

V1

2.3 3.5

1.9 2.5

II

V2

1.3 1.8

4.5 4.2

III

V3

-1.5 -2.1

4.7 2.1

aVR

V4

0.0 0.0

3.8 5.7

aVL

V5

1.7 2.5

2.3 4.2

aVF

V6

Chart Speed: 25 mm/sec

Filter: 35 Hz

Mains Filt: ON

Amp: 10 mm

iso = R - 60 ms

J = R + 60 ms

Post J = J + 60 ms

Schiller Spandan V 4.51



BPL-DYNATRAC

Medicu Diagnostics & Speciality Centre

KASI VISWANATHA REDDY C (28 M)

ID: 258741431

Date: 01-Oct-22

Exec Time : 9 m 10 s

Stage Time : 1 m 0 s

HR: 117 bpm

Protocol: Bruce

Stage: Recovery(3)

Speed: 0 mph

Grade: 0 %

(THR: 172 bpm)

B.P.: 113 / 76

ST Level (mm) ST Slope (mV/s)

ST Level (mm) ST Slope (mV/s)

0.4 1.1

-0.2 1.8

1.7 2.8

1.3 1.8

0.8 1.1

2.8 3.2

-1.1 -2.1

3.0 4.2

0.0 0.0

2.5 3.9

1.3 2.1

1.5 2.8



BPL-DYNATRAC

Chart Speed: 25 mm/sec

Filter: 35 Hz

Mains Filtr: ON

Amp: 10 mm

ISO = R - 60 ms

J = R + 60 ms

Post J = J + 60 ms

Schiller Spandau V 4.51

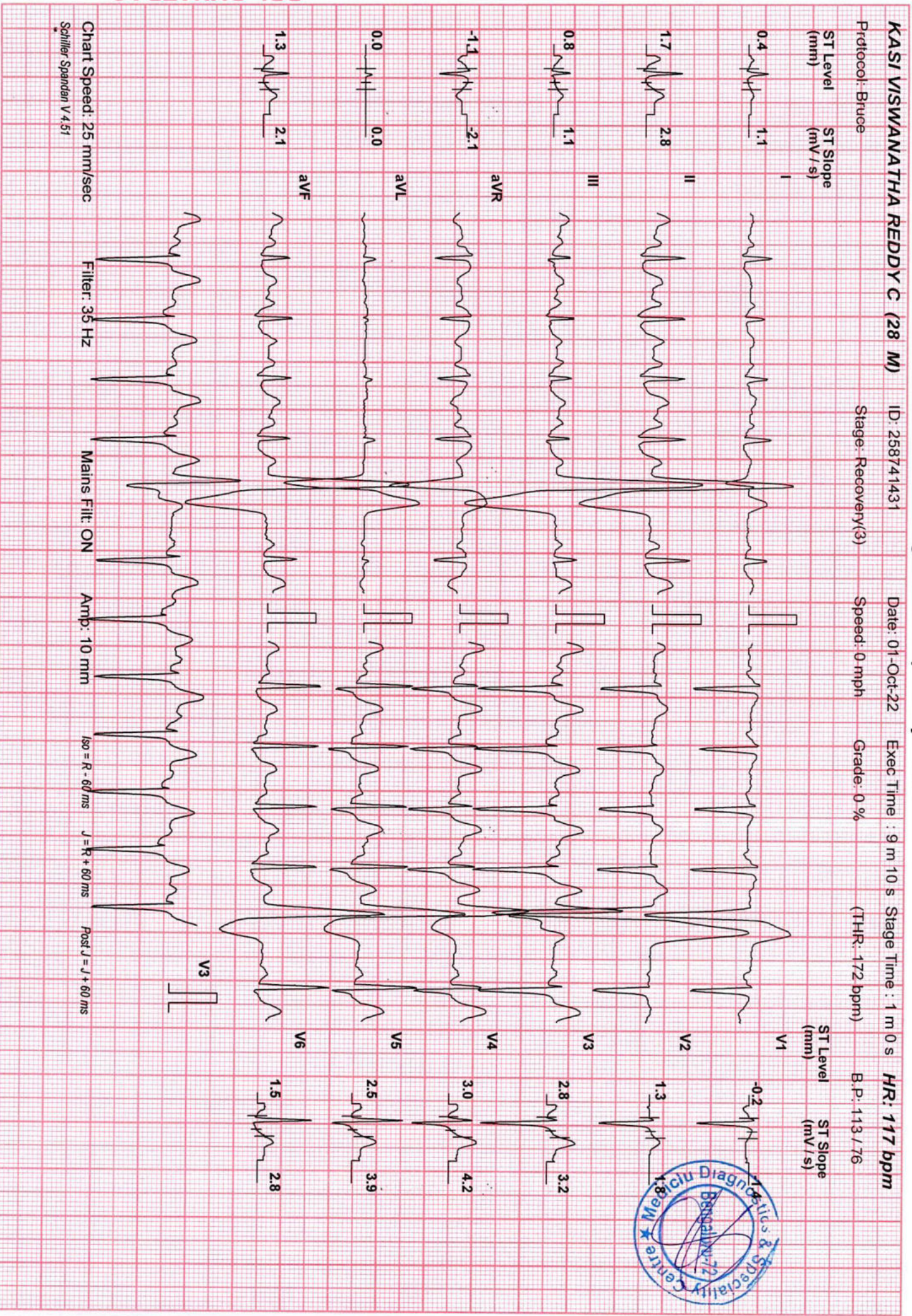

Medicluc Diagnostics & Speciality Centre

KASI VISWANATHA REDDY C (28 M)

ID: 258741431

Date: 01-Oct-22

Exec Time : 9 m 10 s

Stage Time : 1 m 0 s

HR: 110 bpm

Protocol: Bruce

Stage: Recovery(4)

Speed: 0 mph

Grade: 0 %

(THR: 172 bpm)

B.P: 113/76

ST Level (mm) ST Slope (mV/s)

ST Level (mm) ST Slope (mV/s)

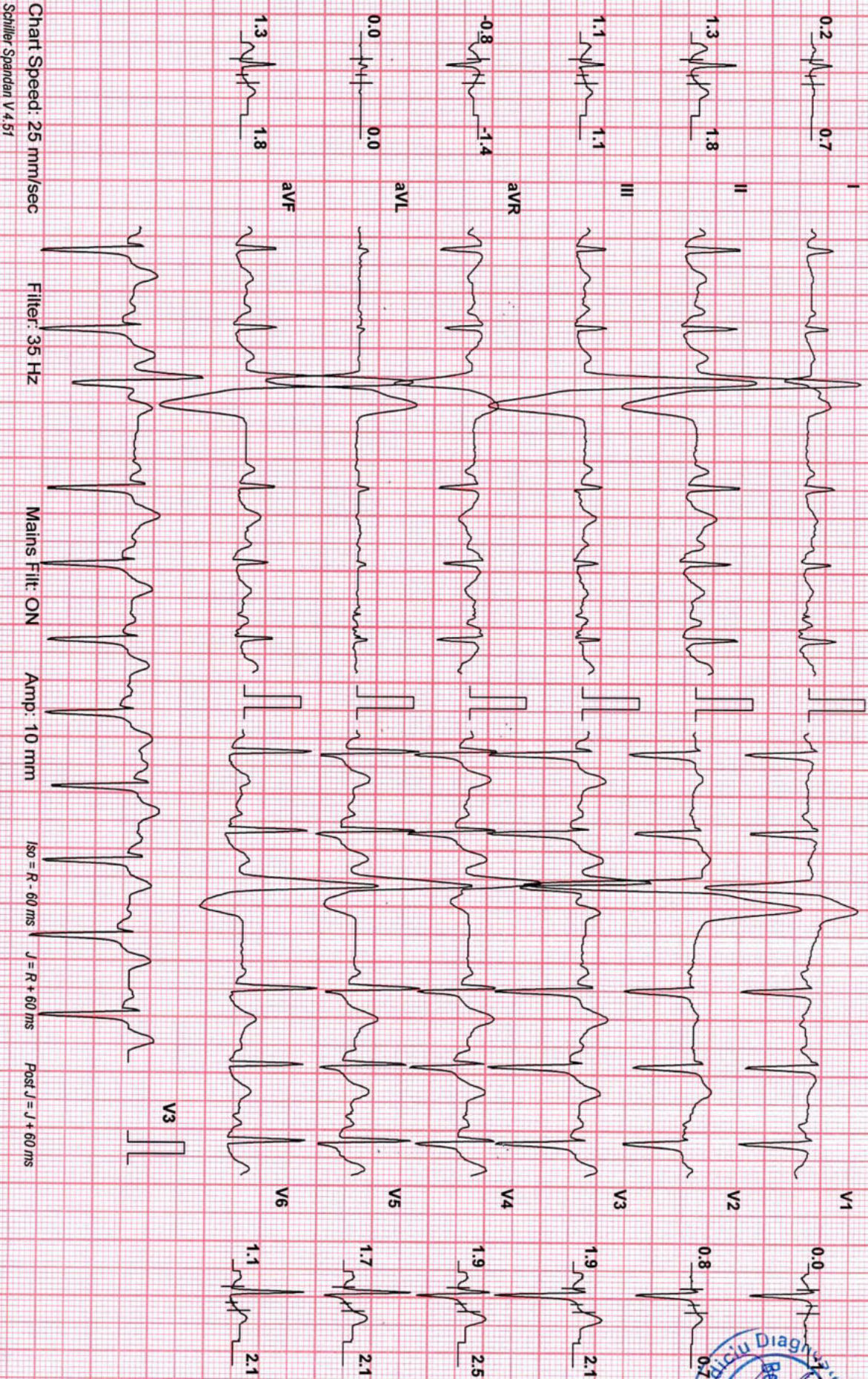

Chart Speed: 25 mm/sec
Schiller Spandlen V.4.51

Filter: 35 Hz

Mains Filtr: ON

Amp: 10 mm

ISO = R - 60 ms

J = R + 60 ms

Post J = J + 60 ms

BPL-DYNATRAC

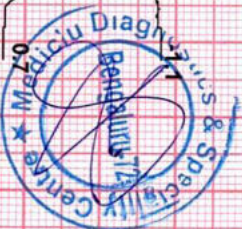

Medicluc Diagnostics & Speciality Centre

KASI VISWANATHA REDDY C (28 M)

ID: 258741431

Date: 01-Oct-22

Exec Time : 9 m 10 s

Stage Time : 1 m 0 s

HR: 107 bpm

Protocol: Bruce

Stage: Recovery(5)

Speed: 0 mph

Grade: 0 %

(THR: 172 bpm)

B.P: 113 / 76

ST Level (mm)

ST Slope (mV/s)

ST Level (mm)

ST Slope (mV/s)

BPL-DYNATRAC

Chart Speed: 25 mm/sec
Schiller Spandan V 4.5f

Filter: 35 Hz

Mains Filtr: ON

Amp: 10 mm

ISO = R - 60 ms

J = R + 60 ms

Post J = J + 60 ms

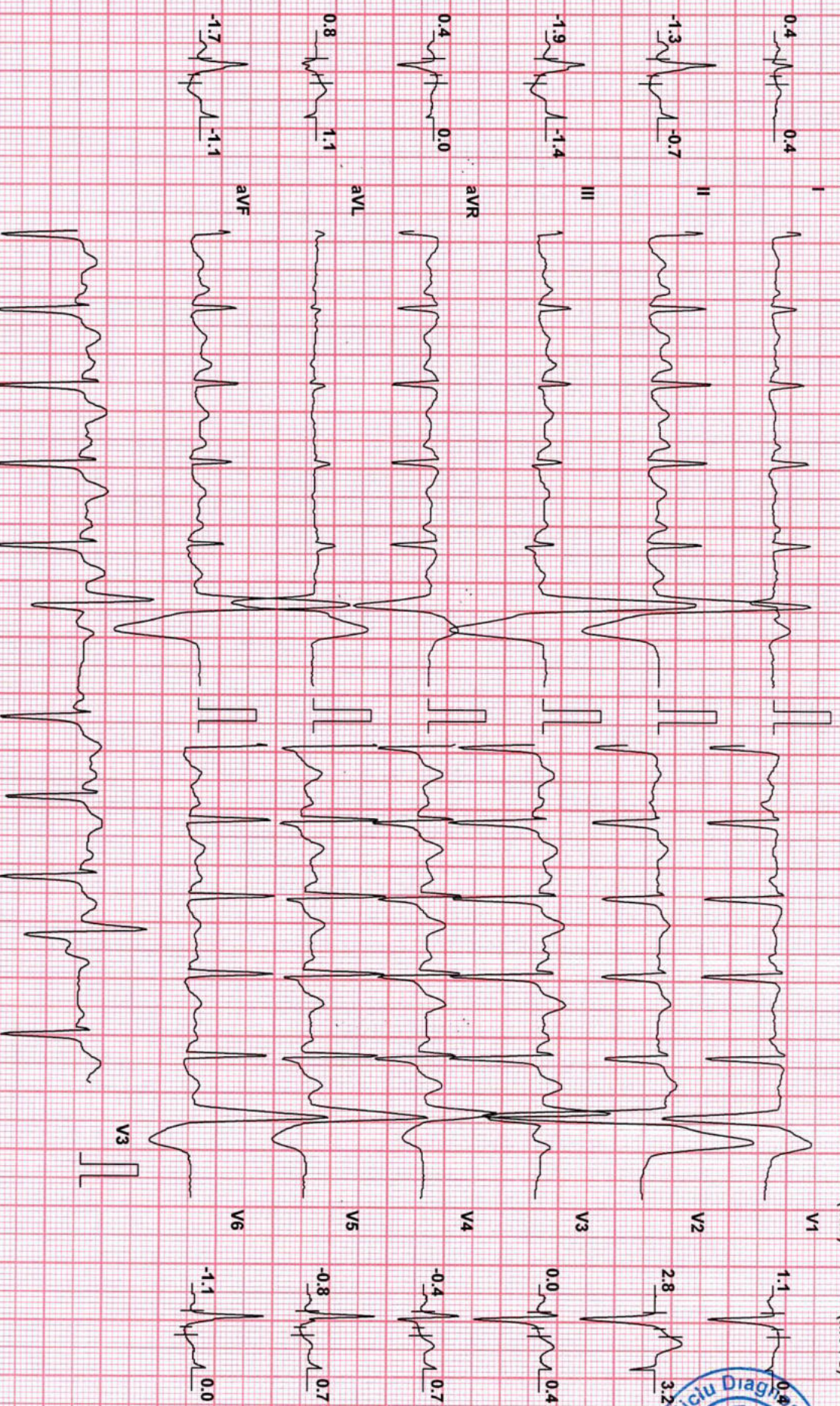



बैंक ऑफ बड़ौदा
Bank of Baroda

नाम
Name

काशी विश्वनाथ रेड्डी सी
Kasi Viswanatha Reddy C

E.C. No.

185913

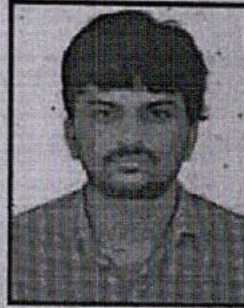

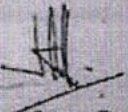
जारीकर्ता प्राधिकारी

Issuing Authority

exx

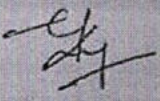
धारक के हस्ताक्षर

Signature of Holder

BIL	CAS	DAF	DON	DRIV	DRIV	ELEC	FULL	HEAD	LIFT M	NULL	PEON	PEON C	SAHAYA	SAHAYA	SWACHH	SUBSTAFF, FULL	TIME, SS.FT.SS	SWACHHTA SAHAYAK	WACHHTA SAHAYAK	VAM SAHAYAK	WEEPER
-----	-----	-----	-----	------	------	------	------	------	--------	------	------	--------	--------	--------	--------	----------------	----------------	------------------	-----------------	-------------	--------

14
8
5
91

6

2 6 18

22