



Swaminarayan Nagar, Off Mumbai-Agra Highway,  
Panchvati, Nashik - 422 003.  
+91- 253 - 2510250 / 350 / 450 / 550 / 750  
apoltonashik@apollohospitals.com  
www.askapollo.com

QFAHN/BILL/003/V1



**Apollo**  
HOSPITALS  
NASHIK

Name : Mr. BABAN VAMAN SHINDE (58 /M)

Date : 10/12/2022

Address : SARIKA ROW HOUSE B SAMBAJI NAGAR ASHOK NAGAR SATPUR NASHIK,  
NASHIK, NASHIK, MAHARASHTRA, INDIA

Examined by:

UHID : MHN1.0000130023

Package : MediWheel Full Body Health Checkup Male Above 40

AHC No : NSKAH28484



## CHIEF COMPLAINTS

For corporate health checkup  
No specific complaints

## PRESENT KNOWN ILLNESS

History of - Diabetes mellitus, Thyroid disorder, Heart disease, Stroke, Asthma, COPD, Cancer  
Hypertension Since - 3 yrs; Medication - regular; - Tab- Amlokind -5 mg



## Personal history

Marital status - Married  
No. of children - 03  
Diet - Vegetarian  
Alcohol - consumes alcohol occasionally  
Smoking - No  
Chews tobacco - No  
Physical activity - Active  
- level ground walking



## DRUG ALLERGY

NO KNOWN ALLERGY

:10/12/2022



## SYSTEMIC REVIEW

Cardiovascular system  
- Nil Significant



## Past medical history

Do you have any allergies? - No  
Do you have any drug allergies? - No  
Past medical history - nil significant  
Covid 19 - No



## Surgical history

Surgical history - Nil

## Immunization history

- Covid Dose1, Covid Dose2, Precaution Dose



## Family history

Family history - Nil significant  
Coronary artery disease - none  
Cancer - None

## PHYSICAL EXAMINATION



### General

General appearance - normal  
Build - normal  
Height - 170  
Weight - 77  
BMI - 26.64  
Pallor - No  
Oedema - no  
Temperature - 34.6 c  
SpO2 - 99



### Cardiovascular system

Heart rate (Per minute) - 68  
Rhythm - Regular  
- B.P. Supine  
Systolic(mm of Hg) - 130  
Diastolic(mm of Hg) - 80



Swaminarayan Nagar, Off Mumbai-Agra Highway,  
Panchvati, Nashik - 422 003.  
+91- 253 - 2510250 / 350 / 450 / 550 / 750  
apoltonashik@apollohospitals.com  
www.askapollo.com

QFAHN/BILL/003/V1



**Apollo**  
HOSPITALS  
NASHIK

Name : Mr. BABAN VAMAN SHINDE (58 /M)

UHID : MHN1.0000130023

Date : 10/12/2022

Package : MediWheel Full Body Health Checkup Male Above 40

AHC No : NSKAH28484

Heart sounds - S1S2+

**Respiratory system**

Breath sounds - Normal vesicular breath sounds

**Abdomen**

Organomegaly - No

Tenderness - No





Swaminarayan Nagar, Off Mumbai-Agra Highway,  
Panchvati, Nashik - 422 003.  
+91- 253 - 2510250 / 350 / 450 / 550 / 750  
apollonashik@apollohospitals.com  
www.askapollo.com

QFAHN/BILL/003/V1



**Apollo**  
HOSPITALS  
NASHIK

Name : Mr. BABAN VAMAN SHINDE (58 /M)

UHID : MHN1.0000130023

Date : 10/12/2022

Package : MediWheel Full Body Health Checkup Male Above 40

AHC No : NSKAH28484

**URINE ROUTINE (CUE)**

Test Name	Result	Unit	Level	Range
Specific Gravity	1.020		●	1.016-1.026
Color,:	PALE YELLOW			
Transparency:	Clear			
Reaction:	Acidic			7.2-7.8
Protein :	Negative			
Sugar:	Negative			
pH	5.0		●	4.6-8
Urobilinogen	Negative			
Ketone	Negative			
Bile Pigments:	Negative			
Bile Salts :	Negative			
Urobilinogen	Normal			
Nitrite	Negative			
RBC	00	/hpf	●	0-2
WBC/Pus Cells	1-2	/hpf		
Tc/Sqc(Transitional/Squamous epithelial cells)	1-2	/hpf		

Lymphocytes	30	%	●	20-45
Eosinophils	04	%	●	1-6
Monocytes	06	%	●	1-10
Basophils	00	%	●	0-1
ERYTHROCYTE SEDIMENTATION RATE (ESR)	6	mm/1st hr	●	0-10

**BLOOD GROUPING AND TYPING (ABO and Rh)**

Test Name	Result	Unit	Level	Range
ABO Group:	O			
Rh (D) Type:	POSITIVE			

**LIVER FUNCTION TEST (PACKAGE)**

Test Name	Result	Unit	Level	Range
ALT(SGPT) - SERUM / PLASMA	36	U/L	●	30-65
ALBUMIN - SERUM	4.6	g/dL	●	3.5-5
GLOBULIN - SERUM: (Calculated)	4.6 *	g/dL	●	1.8-3.6
ALBUMIN:GLOBULIN - SERUM(RATIO) (Calculated)	1.0 *		●	1.1-1.8

**C B C WITH ESR (AUTOMATION + STANDARD METHOD)**

Test Name	Result	Unit	Level	Range
Hemoglobin	14.2	g/dl	●	13.0-18.0
Hematocrit	41.7	%	●	39.0-54.0
RBC COUNT	4.7	Million/ul	●	4.2-6.5
MCV	88.7	fl	●	75.0-95.0
MCH	30.2	pg	●	26.0-32.0
MCHC	34	g/dl	●	31.0-36.0
RDW	13.3	%	●	11-16
Platelet Count(Optical/Impedance)	224	10 <sup>3</sup> /m <sup>3</sup>	●	140-440
TLC Count	6.33	10 <sup>3</sup> /m <sup>3</sup>	●	4.0-11.0
Neutrophils	60	%	●	45-75

ALKALINE PHOSPHATASE - SERUM/PLASMA	80	U/L	●	0-100
AST (SGOT) - SERUM	27	U/L	●	15-37
BILIRUBIN, TOTAL - SERUM	0.3	mg/dL	●	0.0-1.0

**LIPID PROFILE TEST (PACKAGE)**

Test Name	Result	Unit	Level	Range
Total Cholesterol	181	mg/dL	●	0-200

**CREATININE - SERUM / PLASMA**

Test Name	Result	Unit	Level	Range
CREATININE - SERUM / PLASMA	0.7 *	mg/dL	●	0.8-1.3

● Within Normal Range    ● Borderline High/Low    ● Out of Range



Swaminarayan Nagar, Off Mumbai-Agra Highway,  
Panchvati, Nashik - 422 003.  
+91- 253 - 2510250 / 350 / 450 / 550 / 750  
apoltonashik@apollohospitals.com  
www.askapollo.com

QFAHN/BILL/003/V1



**Apollo**  
HOSPITALS  
NASHIK

Name : Mr. BABAN VAMAN SHINDE (58 /M)

UHID : MHN1.0000130023

Date : 10/12/2022

Package : MediWheel Full Body Health Checkup Male Above 40

AHC No : NSKAH28484

**LIVER FUNCTION TEST (PACKAGE)**

Test Name	Result	Unit	Level	Range
GGTP: GAMMA GLUTAMYL TRANSPEPTIDASE - SERUM	29	U/L	●	0-50

**GLUCOSE - SERUM / PLASMA (FASTING)**

Test Name	Result	Unit	Level	Range
Glucose - Plasma (Fasting)	147	mg/dL	●	70-100

URINE GLUCOSE(FASTING): (Strip Method)

Nil

**GLUCOSE - SERUM / PLASMA (POST PRANDIAL)**

Test Name	Result	Unit	Level	Range
Glucose - Plasma (POST PRANDIAL)	187	mg/dL	●	70-140

**GLYCOSYLATED HEMOGLOBIN (HbA1C) - WHOLE BLOOD**

Test Name	Result	Unit	Level	Range
Glycosylated Hemoglobin (HbA1c)	7.5	%	●	0.0-6.0
Mean Plasma Glucose (MPG) Estimate:	189.70	mg/dL		

**LIPID PROFILE TEST (PACKAGE)**

Test Name	Result	Unit	Level	Range
HDL CHOLESTEROL - SERUM / PLASMA	44	mg/dL	●	40-60
TOTAL CHOLESTEROL/HDL CHOLESTEROL RATIO(Calculated)	4.1		●	0.0-4.5
LDL Cholesterol (Direct LDL)	136	mg/dL		

**LIVER FUNCTION TEST (PACKAGE)**

Test Name	Result	Unit	Level	Range
-----------	--------	------	-------	-------

PROTEIN, TOTAL - SERUM / PLASMA 9.2 g/dL ● 6.4-8.2

**THYROID PROFILE - I(T3,T4 AND TSH)**

Test Name	Result	Unit	Level	Range
TOTAL T3: TRI IODOTHYRONINE - SERUM	175	ng/dL	●	Healthy Adults: 69 - 215

TOTAL T4: THYROXINE - SERUM 8.4 µg/dL ● Healthy Adults:5.2-12.7

**LIPID PROFILE TEST (PACKAGE)**

Test Name	Result	Unit	Level	Range
Triglycerides - Serum	180	mg/dL	●	0-150

**THYROID PROFILE - I(T3,T4 AND TSH)**

Test Name	Result	Unit	Level	Range
TSH: THYROID STIMULATING HORMONE - SERUM	1.6	uIU/mL	●	Euthyroid: 0.3 - 4.5 Hypothyroid: 7.1 - >75

**UREA - SERUM / PLASMA**

Test Name	Result	Unit	Level	Range
UREA - SERUM / PLASMA	16	mg/dL	●	15-38
UREA NITROGEN SERUM/PLASMA: (Calculated)	7	mg/dL	●	7-18

**URIC ACID - SERUM**

Test Name	Result	Unit	Level	Range
URIC ACID - SERUM	6.0	mg/dL	●	3.5-7.2

**LIVER FUNCTION TEST (PACKAGE)**

Test Name	Result	Unit	Level	Range
BILIRUBIN CONJUGATED (DIRECT) - SERUM	0.2	mg/dL	●	0.0-0.3
BILIRUBIN UNCONJUGATED - SERUM(Calculated)	0.1	mg/dL	●	0.0-0.7

● Within Normal Range    ● Borderline High/Low    ● Out of Range



Swaminarayan Nagar, Off Mumbai-Agra Highway,  
Panchvati, Nashik - 422 003.  
+91- 253 - 2510250 / 350 / 450 / 550 / 750  
apoltonashik@apollohospitals.com  
www.askapollo.com

QFAHN/BILL/003/V1



**Apollo**  
HOSPITALS  
NASHIK

Name : Mr. BABAN VAMAN SHINDE (58 /M)

UHID : MHN1.0000130023

Date : 10/12/2022

Package : MediWheel Full Body Health Checkup Male Above 40

AHC No : NSKAH28484

**PROSTATIC SPECIFIC ANTIGEN (PSA TOTAL)**

Test Name	Result	Unit	Level	Range
PROSTATIC SPECIFIC ANTIGEN (PSA TOTAL)	1.94	ng/mL	●	0.24-3

**CARDIAC STRESS TEST - (TMT)**

ECG

**ULTRASOUND - WHOLE ABDOMEN**

Grade I fatty infiltration of liver.

No other significant abnormality is detected.

**X-RAY CHEST PA**

No significant abnormality is detected.

INVESTIGATIONS NOT DONE / NOT YET REPORTED / NOT PART OF PACKAGE(LAB.RADIOLOGY & CARDIOLOGY)

**Haematology**

STOOL ROUTINE

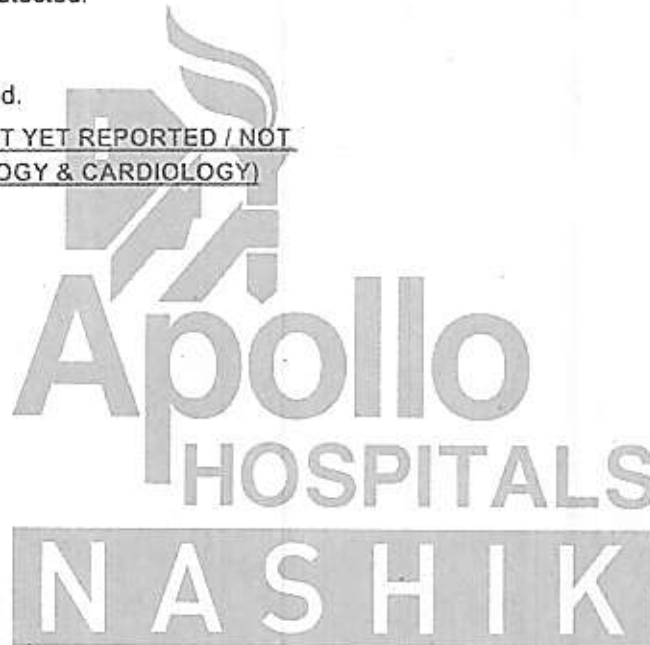

● Within Normal Range    ● Borderline High/Low    ● Out of Range



Swaminarayan Nagar, Off Mumbai-Agra Highway,  
Panchvati, Nashik - 422 003.  
+91- 253 - 2510250 / 350 / 450 / 550 / 750  
apoltonashik@apollohospitals.com  
www.askapollo.com

QFAHN/BILL/003/V1



**Apollo**  
HOSPITALS  
NASHIK

Name : Mr. BABAN VAMAN SHINDE (58 /M)

UHID : MHN1.0000130023

Date : 10/12/2022

Package : MediWheel Full Body Health Checkup Male Above 40

AHC No : NSKAH28484

Printed By :

AHC Physician / Consultant Internal Medicine

SIB Dr. Rajashri

- net loss  
- Diabetic diet

f-147

pp- 187

HbA<sub>1c</sub> - 7.5

Rx

- tab. Glycomet (500) - 15 days

1 - 0 - 0

arranged

**Note** :- The Health Check-up examinations and routine investigations have certain limitations and may not be able to detect all the diseases. Any new or persisting symptoms should be brought to the attention of the Consulting Physician. Additional tests, consultations and follow up may be required in some cases.

- FBS, PUS after 7 days

\*

mob. 88 79 11 99 84





Swaminarayan Nagar, Off Mumbai-Agra Highway,  
Panchvati, Nashik - 422 003.  
+91- 253 - 2510250 / 350 / 450 / 550 / 750  
apollonashik@apollohospitals.com  
www.askapollo.com

QFAHN/BILL/003/V1



**Apollo**  
HOSPITALS  
NASHIK

Name : Mr. BABAN VAMAN SHINDE (58 /M)

UHID : MHN1.0000130023

Date : 10/12/2022

Package : MediWheel Full Body Health Checkup Male Above 40

AHC No : NSKAH28484

## AICVD RISK SCORE REPORT

### RISK STATUS

Low Risk

### YOUR SCORE

8

### ACCEPTABLE SCORE

9

Your cardiovascular disease risk in the next 10 years is within the Normal limits for your age and gender

The AICVD risk score developed by Apollo Hospitals is a novel artificial intelligence-based risk scoring system that predicts your risk of having Coronary Artery Disease (CAD) related events in the next ten years. This scoring system uses Indian data and has been validated by multiple national and international institutions. This risk score is more than 92% accurate and has been compiled based on your physical parameters, heart health attributes, lifestyle and medical history. **Note:** The risk category is determined through the ratio between guest score and acceptable score at multiple decimal points. The outputs are shown in whole numbers.

### Based on your AICVD risk score you are advised the following:

- Follow the guidance and education on lifestyle and dietary management provided through the ProHealth program. Maintain a healthy BMI (<25). Avoid tobacco in any form and if you are a smoker, stop smoking.
- Continue with medications for high blood pressure, diabetes, or dyslipidemia, if advised by your physician. Maintain HbA1c <7% (<53mmol/mol), blood pressure <140/90mmHg.
- Follow your physician's advice regarding follow up tests, consults and annual health assessment

### DISCLAIMER

- This is not a diagnostic tool and it does not guarantee accuracy of the result and cannot be acted upon independently.
- This risk score and clinical algorithm is a general guideline for physicians. Any additional laboratory investigations, diagnostic imaging, treatment or patient education related to lifestyle management is under the physician's or cardiologist's discretion.
- To ensure the information in the report is up to date, accurate and correct, doctor shall be consulted for interpretation of the report.
- Apollo Hospitals and its staff does not offer any assurance on the information made available or be liable for any loss or damage as the said report is based on the AICVD risk score without any intervention from their side.
- By usage of the AICVD risk score, it is deemed that the beneficiary of this service has agreed to get the same done at his own risk and further agrees with this disclaimer without any limitation or any clauses or sub-clauses.

The Clinical AI Models and APIs used at Apollo Hospitals are certified by ISO 13485 : 2016 vide certificate no. MD 763515

Shinde, Bhagwan  
ID:  
DOB:  
59yr, Male

10-Dec-2022 10:12:48

Vent rate: 68 BPM  
PR int: 179 ms  
QRS dur: 92 ms  
QT/QTc: 383/400 ms  
P-R-T axes: 45 9 24

SINUS RHYTHM  
NORMAL ECG  
UNCONFIRMED REPORT

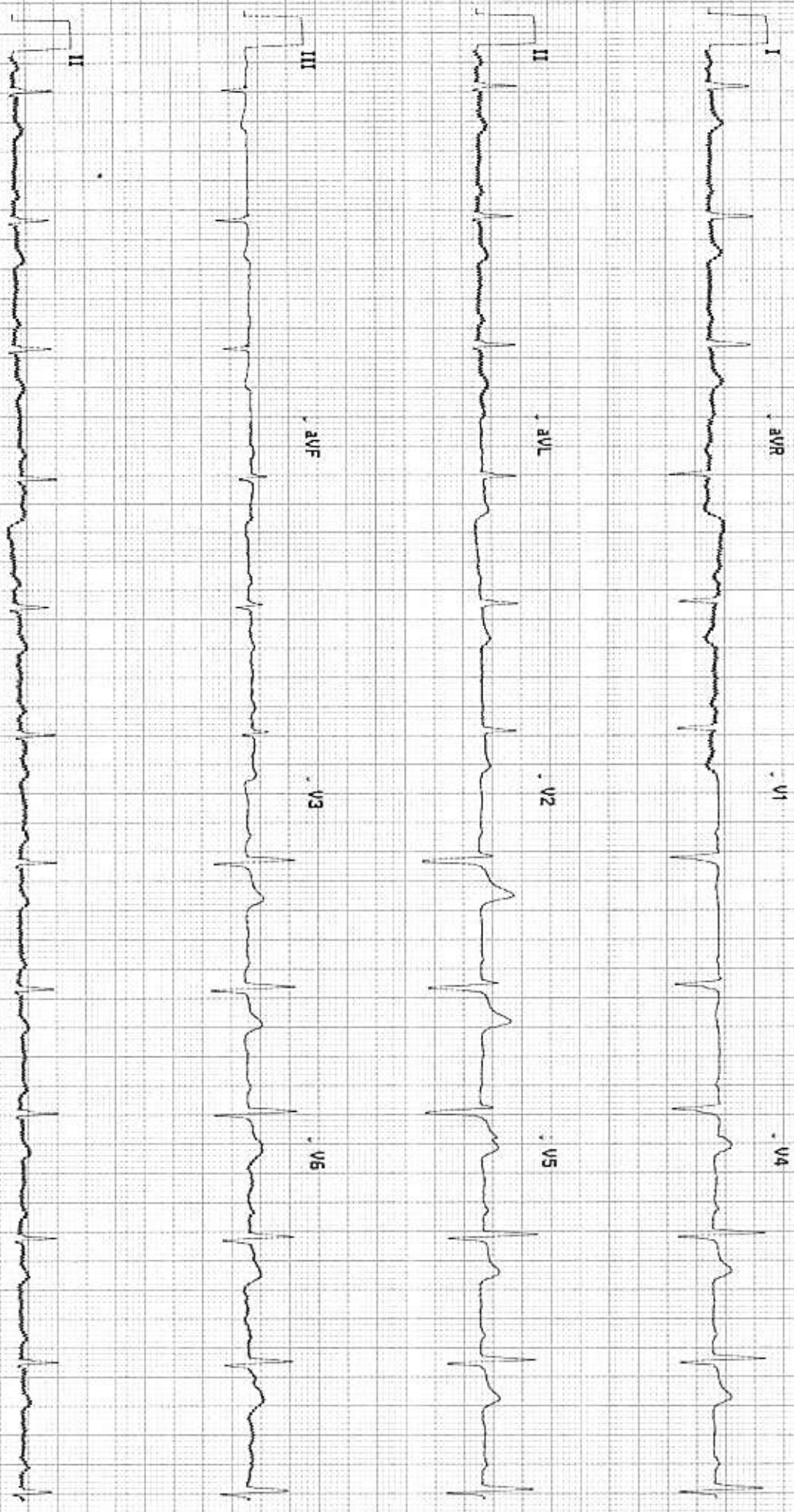

113500188213

No Site Name

Site # 0 Cart # 2 Version 2.0.4.0 Sequence #2168 25mm/s 10mm/mV 0.05-40 Hz





Swaminarayan Nagar, Off Mumbai-Agra Highway,  
Panchvati, Nashik - 422 003.  
+91- 253 - 2510250 / 350 / 450 / 550 / 750  
apollonashik@apollohospitals.com  
www.askapollo.com

QFAHN/BILL/003/V1



**Apollo**  
HOSPITALS  
NASHIK

## Screening Echocardiography Report

Name: - Mr.BABAN SHINDE  
UHID No: - MHN1. 0000130023  
Referred by: -Dr.Nirmal kolte  
Echo window: - Good

Age/Sex: 58/M  
DATE: 10/12/2022  
Echo No: -31419

Mild Concentric LVH.  
Normal all rest of valves and chambers.  
Normal LV systolic function. No RWMA at rest.  
Normal RV systolic function.  
LV diastolic dysfunction.  
AO/LA= 31 mm/ 37mm, LVIDd/LVIDs= 46mm/ 29mm, IVS/PW= 13 mm/ 12 mm.  
No PAH.  
No Clot/ Vegetation/Pericardial effusion.  
No Coarctation.

### Impression: -

Mild Concentric LVH.  
Normal all rest of valves and chambers.  
Normal LV systolic function. No RWMA at rest.  
Normal RV systolic function.  
LV diastolic dysfunction.  
No PAH.  
No Clot/ Vegetation/Pericardial effusion.  
No Coarctation.

DR.NIRMAL KOLTE



Swaminarayan Nagar, Off Mumbai-Agra Highway,  
Panchvati, Nashik - 422 003.  
+91- 253 - 2510250 / 350 / 450 / 550 / 750  
apollonashik@apollohospitals.com  
www.askapollo.com

QFAHN/BILL/003/V1



**Apollo**  
HOSPITALS  
NASHIK

### MD (Radiology)

**Patient Details :** Mr. BABAN VAMAN SHINDE | Male | 58Yr 6Mth 9Days  
**UHID :** MHN1.0000130023      **Patient Location:** AHC  
**Patient Identifier:** NSKAH28484        
**DRN :** 122049017      **Completed on :** 10-DEC-2022 09:43  
**Ref Doctor :** Dr. Rajashri Dhongade

### X-RAY CHEST PA

Both lung fields are clear.

Both hila are normal in size and position.

Costophrenic and cardiophrenic angles are clear.

Cardiac size and contour are within normal limits.

Rib cage is normal.

Soft tissues are normal.

#### **Impression**

No significant abnormality is detected.

— END OF THE REPORT —

Kunal Kalyanrao Patil

Consultant - MD (Radiodiagnosis)



Swaminarayan Nagar, Off Mumbai-Agra Highway,  
Panchvati, Nashik - 422 003.  
+91- 253 - 2510250 / 350 / 450 / 550 / 750  
apollonashik@apollohospitals.com  
www.askapollo.com

QFAHN/BILL/003/V1



**Apollo**  
HOSPITALS  
NASHIK

## MD (Radiology)

**Patient Details** : Mr. BABAN VAMAN SHINDE | Male | 58Yr 6Mth 9Days  
**UHID** : MHN1.0000130023 **Patient Location:** AHC  
**Patient Identifier:** NSKAH28484   
**DRN** : 222029981 **Completed on :** 10-DEC-2022 11:31  
**Ref Doctor** : Dr. Rajashri Dhongade

### ULTRASOUND - WHOLE ABDOMEN

**LIVER** : Normal in size. Diffuse increase in echogenicity of the liver parenchyma is suggestive of fatty infiltration. No I.H.B.D./ focal lesions.

**PORTAL VEIN**: Normal in size.

**GALL BLADDER**: Well distended with normal walls and lumen.  
No calculi/pericholecystic fluid.

**COMMON BILE DUCT**: Normal in size.

**PANCREAS** : Visualized portion of head and body of pancreas appears normal in size and echotexture. Rest of the pancreas is obscured due to bowel gases.

**AORTA, IVC and para aortic areas** are normal.

**SPLEEN** : Normal in size and echotexture.

**KIDNEYS**: Both kidneys are normal in site, size and echotexture.

No evidence of calculi/ hydronephrosis.

Right kidney measures: 11.3 x 5.6 cm.

Left kidney measures : 11.2 x 5.4 cm.

**URINARY BLADDER**: Well distended with normal walls.

No evidence of calculi/ growth/ diverticula .

**PROSTATE** : Normal in size with homogenous echogenicity. No evidence of calcification within.

Prostate measures :25.5cc.



Swaminarayan Nagar, Off Mumbai-Agra Highway,  
Panchvati, Nashik - 422 003.  
+91- 253 - 2510250 / 350 / 450 / 550 / 750  
apollonashik@apollohospitals.com  
www.askapollo.com

QFAHN/BILL/003/V1



**Apollo**  
HOSPITALS  
NASHIK

Mr. BABAN VAMAN SHINDE

MHNI.0000130023

NSKAH28484

**ULTRASOUND - WHOLE ABDOMEN**

Seminal vesicles are normal.

Visualized bowel loops appear grossly normal.

No evidence of any free fluid in the peritoneal cavity.

**Impression**

Grade I fatty infiltration of liver.

No other significant abnormality is detected.

--- END OF THE REPORT ---

Kunal Kalyanrao Patil

Consultant - MD (Radiodiagnosis)

**Apollo**  
HOSPITALS  
NASHIK







Swaminarayan Nagar, Off Mumbai-Agra Highway,  
Panchvati, Nashik - 422 003.  
+91- 253 - 2510250 / 350 / 450 / 550 / 750  
apollonashik@apollohospitals.com  
www.askapollo.com

QFAHN/BILL/003/V1



**Apollo**  
HOSPITALS  
NASHIK

15/12/22

Mr. Baban Shinde

59 /M

- H/o of H/M

- No H/o of DM

- Calculus - + + +

- Stains - + +

- Missing  $\bar{c}$



adu -

Seating Reg.

RPD Reg.

*[Handwritten signature]*