



Rama Krishna Multispeciality Hospital

257-A, TALWANDI, KOTA (RAJ.) • Tel : 0744-3562955, M. 9414227325

www.ramakrishnahospital.com | Email : rxkota@gmail.com

Madhya Malawi

DOB 13/2/94

Mob 537699 7894

25/02/23

f-80

St-120/60

ht 152

wt 38kg

SpA 96%

Amr 20

Chst T 79

Vch 46cm

Abd 71cm

Vit @

Eau - waist AF

Del @

fit Raja dekh

M. B. Singh

डॉ. मोनिका भार्गव
एम.बी.बी.एस., एम.डी.
रामाकृष्णा हॉस्पिटल
रजि. नं. 008311/22504

 भारत सरकार
 GOVERNMENT OF INDIA

 मधु महावर
 Madhu Mahawar
 जन्म तिथि / DOB: 13/02/1994
 महिला / FEMALE

4209 6802 2052

मेरा आधार, मेरी पहचान

Yes
 डॉ. यश भागवत
 एम.बी.बी.एस.
 सामाजिक सेवा केंद्र
 राज. नं. 20382

 भारतीय विशिष्ट पहचान प्राधिकरण
 UNIQUE IDENTIFICATION AUTHORITY OF INDIA

Address:
 D/O Panchu Lal, 449, CHOTH
 MATA MANDIR KE PASS,
 ROJHADI VILLAGE, Kota,
 Rajasthan - 324010

D/O पंचू लाल, 449, चौप माता
 मंदिर के पास, रोझादी गांव, कोटा,
 राजस्थान - 324010

Date: 13/08/2017



1947
 1888 308 5847

 uai@uidai.gov.in

 www.uidai.gov.in

 P.O. Box No. 1947,
 Bangalore-560 001

M. J. G.

212352 / MADHU MAHAWAR / 29 Yrs / F / 152 Cms / 38 Kg Date: 25-Feb-2023 Refd By : DR MONIKA Examined By:

Stage	Time	Duration	Speed(mph)	Rev/min	METs	Rate	%THR	HR	RPE	PVG	Comments
Supine	00:20	0:20	00.0	00.0	01.0	072	38%	110/70	079	00	
Standing	00:57	0:37	00.0	00.0	01.0	072	38%	110/70	079	00	
HV	01:35	0:38	00.0	00.0	01.0	071	37%	110/70	078	00	
Warm Up	02:12	0:42	00.0	00.0	01.0	086	45%	110/70	094	00	
EXStart	02:41	0:24	01.0	00.0	01.0	089	47%	110/70	097	00	
BRUCE Stage 1	03:41	3:00	01.7	10.0	04.7	047	25%	120/84	056	00	
BRUCE Stage 2	08:41	3:00	02.6	12.0	07.1	125	55%	126/84	157	00	
BRUCE Stage 3	11:41	3:00	03.4	14.0	10.2	160	84%	128/85	204	00	
PEAKEX	11:46	0:05	01.1	00.0	10.3	165	86%	128/85	211	00	
Recovery	12:46	1:00	01.1	00.0	04.2	115	60%	128/85	147	00	
Recovery	13:46	2:00	00.0	00.0	01.0	083	43%	128/85	106	00	
Recovery	14:46	3:00	00.0	00.0	01.0	085	45%	128/85	105	00	
Recovery	15:46	4:00	00.0	00.0	01.0	094	49%	126/84	118	00	
Recovery	16:46	5:00	00.0	00.0	01.0	081	42%	124/82	100	00	
Recovery	16:52	5:05	00.0	00.0	01.0	081	42%	124/82	100	00	

FINDINGS:

Exercise Time 08:05
 Max HR Attained 165 bpm 86% of Target 191
 Max BP Attained 128/86
 Max Workload Attained 10.3 Good response to induced stress

Test End Reasons

Test Complete, Heart Rate Achieved, Test Complete, Heart Rate Achieved

REPORT:

M. Krishna
 25/2/2023

Dr. Yash Bhargava

Doctor: DR YASH BHARGAVA

212352 / MADHU MAHAWAR / 29 Yrs / F / 152 Cms / 38 Kg / HR : 72

Date: 25-June-2023 11:48:15 AM VETS: 1.0172 bpm 88% of THR ECG: 10079 mVrms Confined Medians: BLK: Cpr Medch: CMJ: HR: 0.05: H/L: F: 05: 100%
4X 80 ms Paper I
P-R-T: 90: 90: 0.03 mV, 0.0%
ST-T: 30: 30: 0.0 mV, 0.0%

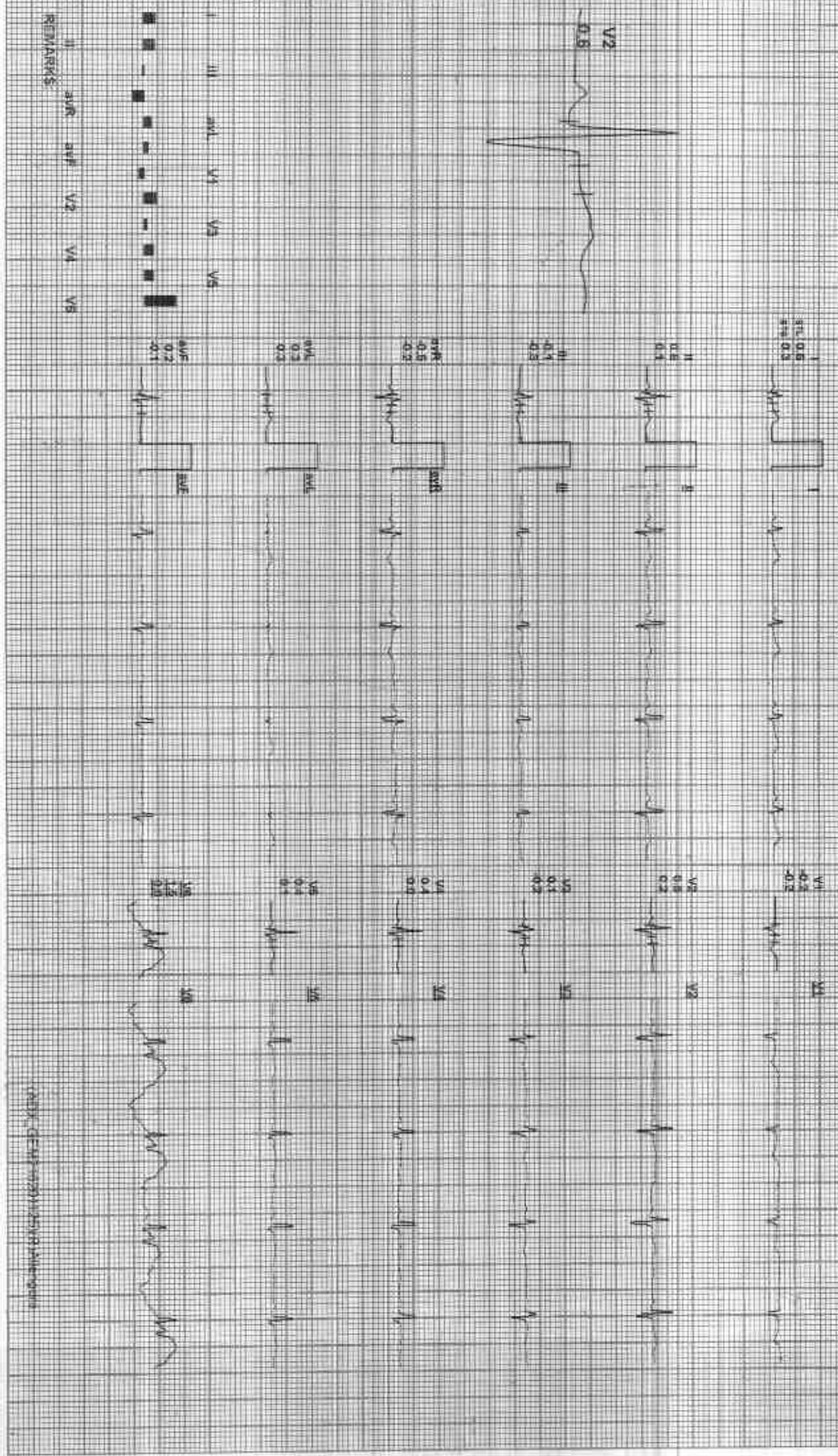

REMARKS: aVR aVL V2 V3 V4 V5 V6

DATE: 25/06/2023 11:48:15 AM

CHD

212352 / MADHU MAHAWAR / 29 Yrs / F / 152 Cms / 38 Kg / HR, 72

Date: 25-Feb-2023 10:15 AM
4X 801 Inst: Postill

MT: 1.07/2.0pm 38% @ 1HR BP: 110/70 mmHg (Counnerd Machine) BLS: Cpr: N/A @ NF: 0.05 Hz LF: 35 Hz

ETime: 00:00 0.0 mph, 0.0W
25 rev/min 1.0 C/M/W

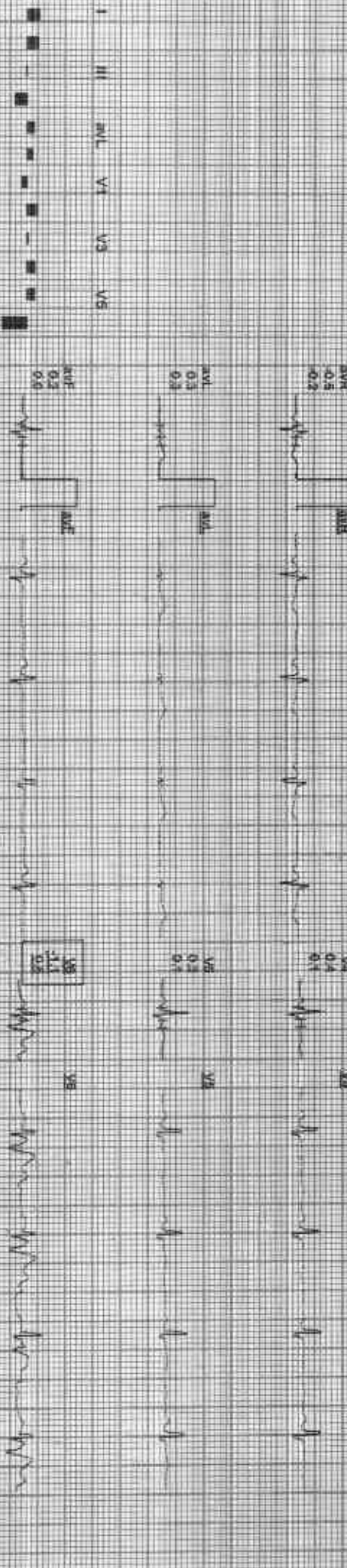
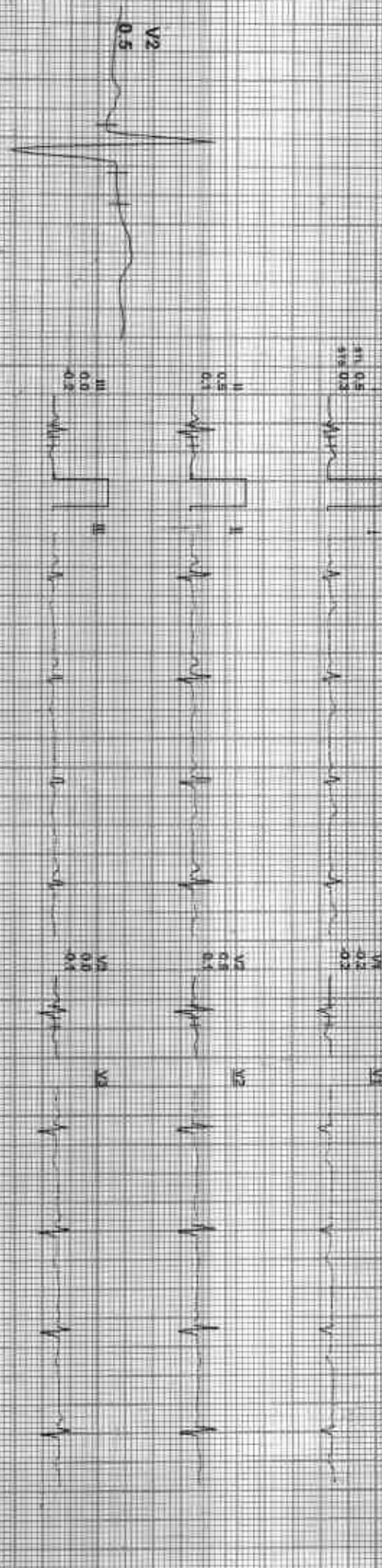

REMARKS

INCL: DEMO (NON-CLINICAL)

KCIPR

212352 / MADHU MAHAWAR / 29 Yrs / F / 152 Cms / 38 Kg / HR : 71

[Handwritten Signature]

Date: 25-Sep-2023 11:15:41M METS: 170-71 bpm 37% of ThR. SP: 110/70 mmHg. Combined Meds: BtC-Dn, Natch, Cw, Ht. QRS: Hz:LF: 25. Hz: 41X 80 ms PostU

ExTime: 00:00 0.0 mph 0.0%
25-min Sec: 1.0 Ctrl: 0.0%

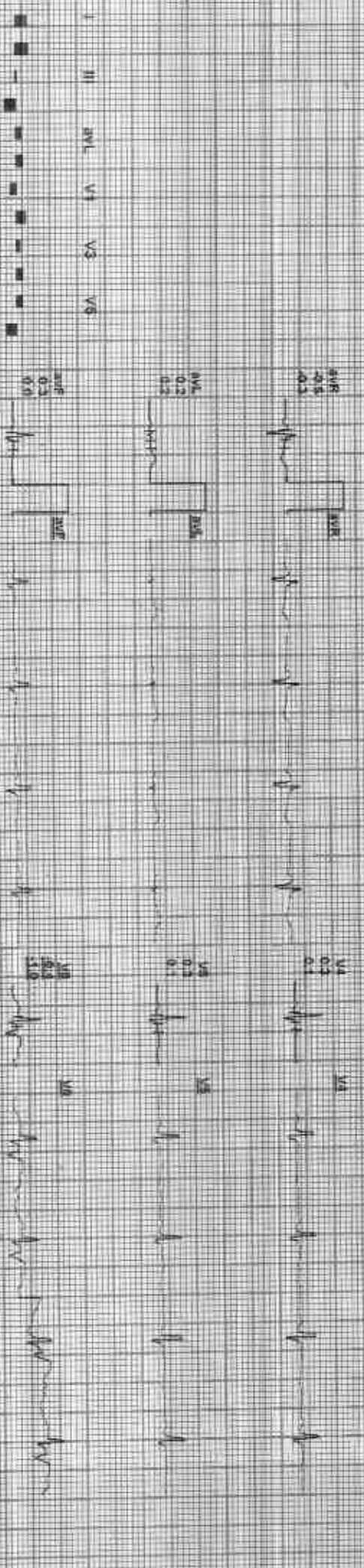

REMARKS: I II III aVR aVL aVF V1 V2 V3 V4 V5 V6

1200X 500X 1000X 2000X 4000X

212352 / MADHU MAHAWAR / 29 Yrs / F / 152 Cms / 38 Kg / HR: 86

Date: 25-Feb-2023 11:18:15 AM METS: 1.0184 bpm 48% of THR BP: 110/70 mmHg Combined Medical/BLD CHE NADPH DM/HF 0.05-HALT-35 HZ
EC Time: 00:00 0.0 High 0.0%
25 min Sec 1.0 cm/Div

AX 80 ms Post J

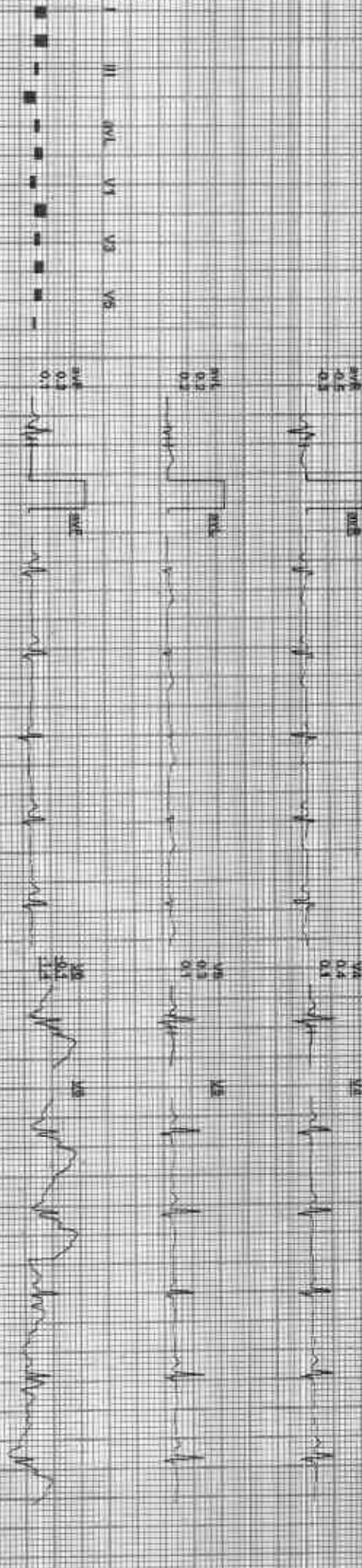
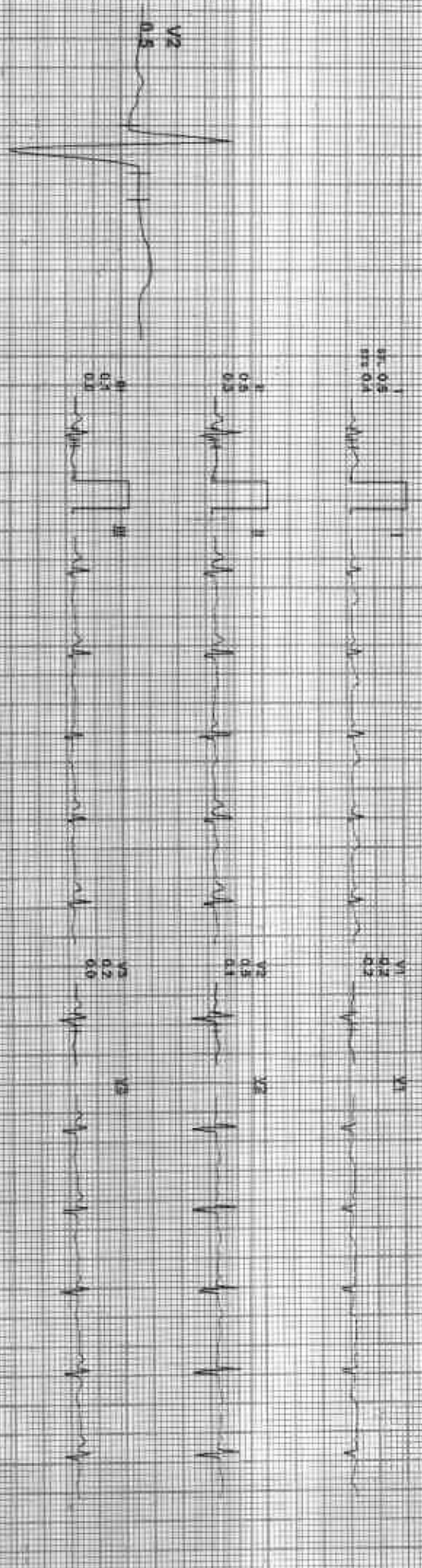

REMARKS: I aVR aVL aVF V1 V2 V3 V4 V5 V6



212352 / MADHU MAHAWAR / 29 Yrs / F / 152 Cms / 38 Kg / HR : 125

Date: 25-Feb-2023 11:15:18 AM METS: 7.7, 125 ppm, 85%, 97 HR BP: 120/84 mmHg

CO Time: 05:00 2.5 mph 12.0%

4X 30 MS Paper 2

25 mm Sec. 1.0 cm/mV

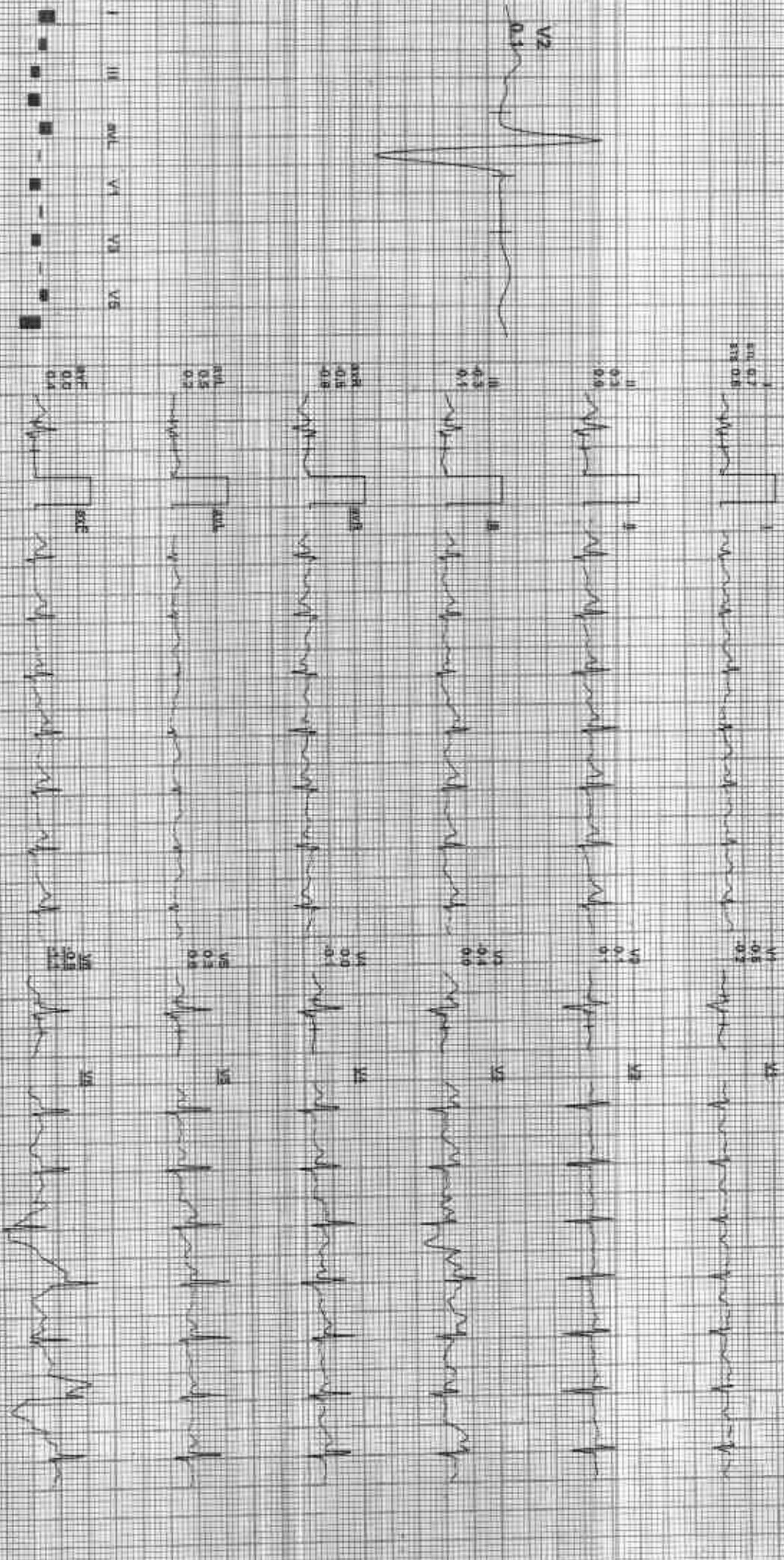

REMARKS: I, II, III, aVR, aVL, aVF, V1, V2, V3, V4, V5, V6



212352 / MADHU MAHAWAR / 29 Yrs / F / 152 Cms / 38 Kg / HR, 160

Date: 25-Feb-2023 11:18:13 AM WETS 10.2 180 bpm 94% 91 HR BP 128/86 mmHg SpO2 96% 1.2

Extreme: 95-96 - 3.4 mph - 1.40%

AX 40 ms P: 41 J

25 min Sec: 1.0 GMMV

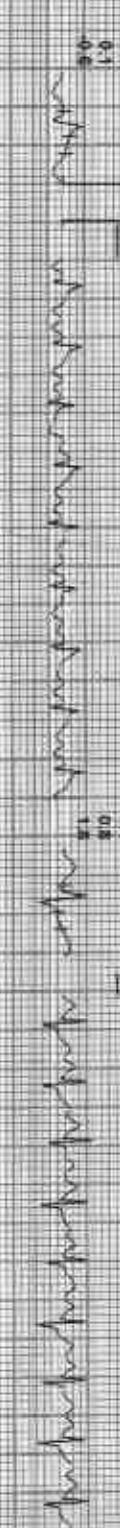
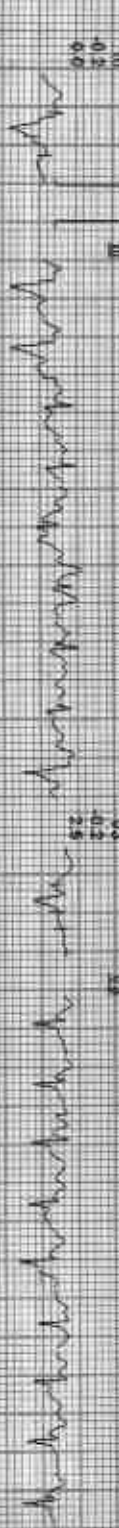
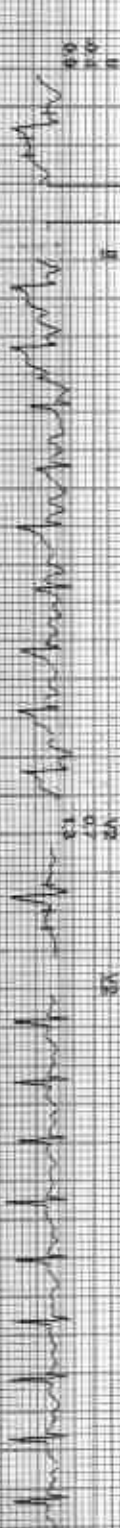

REMARKS: I II III aVR aVL V1 V2 V3 V4 V5 V6

GOOD HEALTH LAB 15555 BAYVIEW AVENUE

212352 / MADHU MAHAWAR / 29 Yrs / F / 152 Cms / 38 Kg / HR : 165

Date: 28-Feb-2023 11:18:15 AM METS: 10.3165 bpm 85% of TWK 52:12868 mmHg Combined Medians: B/C Oxy Satd: 97.00% HR: 35 NR
EX Time: 09:08 - 11 min 0.0%
25mm/sec 1.0 cm/mV

AX 80ms Pencil

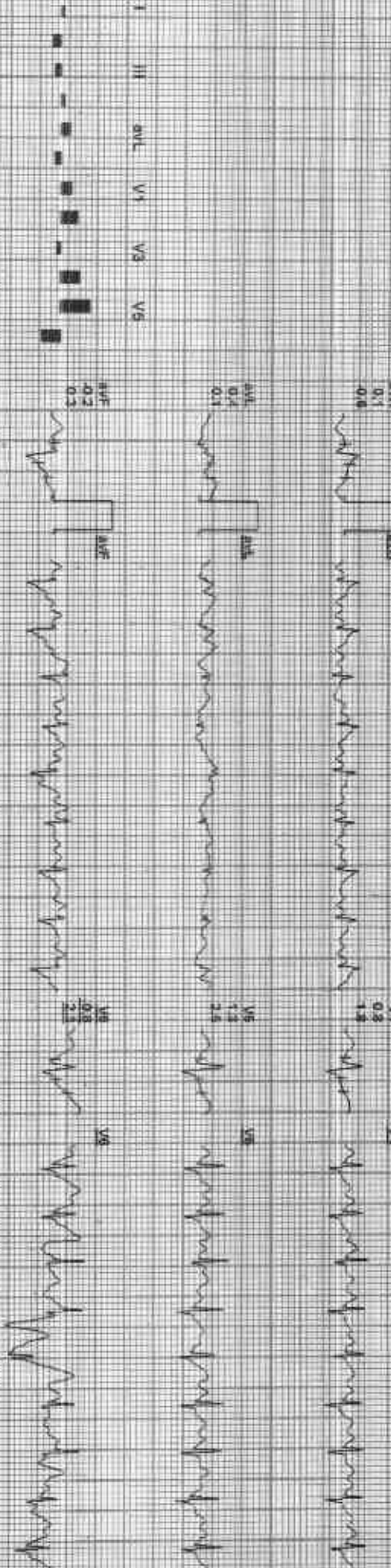
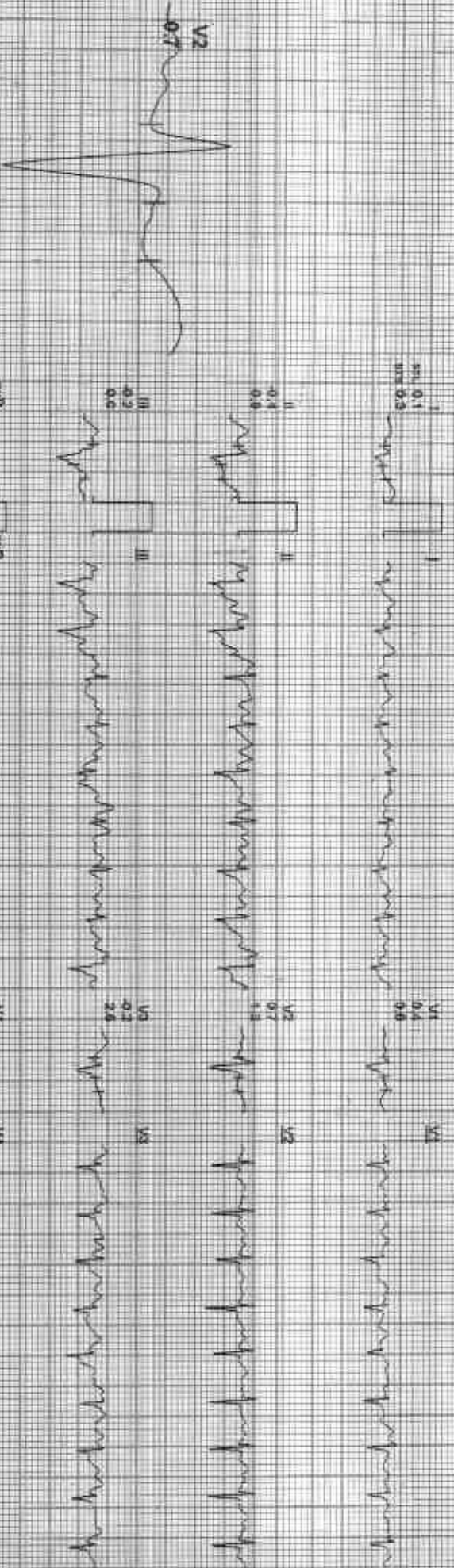

212352 / MADHU MAHAMAR / 29 Yrs / F / 152 Cms / 38 Kg / HR : 115

Date: 25-Feb-2023 11:19:15 AM
4X 50 mm Paper

MTS: 421.148 bpm 60% of THP - 67-128bte mmHg - Combined Membrane, B/G-Ort, Nardol-Ort, HF: 0.05 Hz UF-35 Hz

ExTime: 09:05 44 mph 0.0%
25 mm/Sec 1.0 Cm/mv

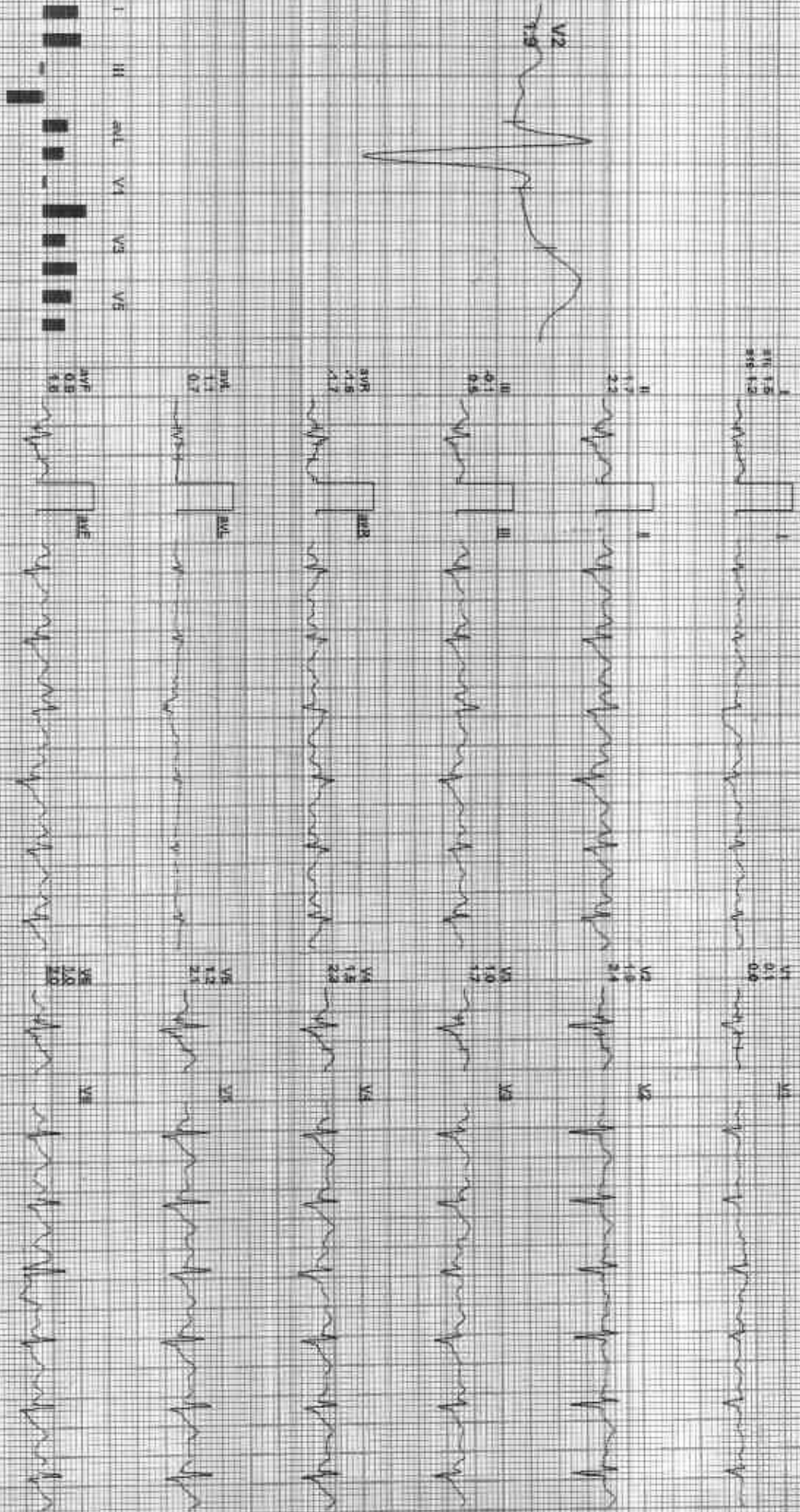

REMARKS: I II III aVR aVL aVF V1 V2 V3 V4 V5 V6

ADDITIONAL INFORMATION

Date: 25-Feb-2023 11:16:05 AM METS: 1.01 91 bpm 42% of RHR SpO2: 94% rHRtg: 1.00
4X 80 mm Paper J

EXTIME: 05:05 - 0.0 min, 0.0%
25 mm/Sec, 1.0 Channel



I III aVL V1 V3 V5
II aVR aVF V2 V4 V6
REMARKS

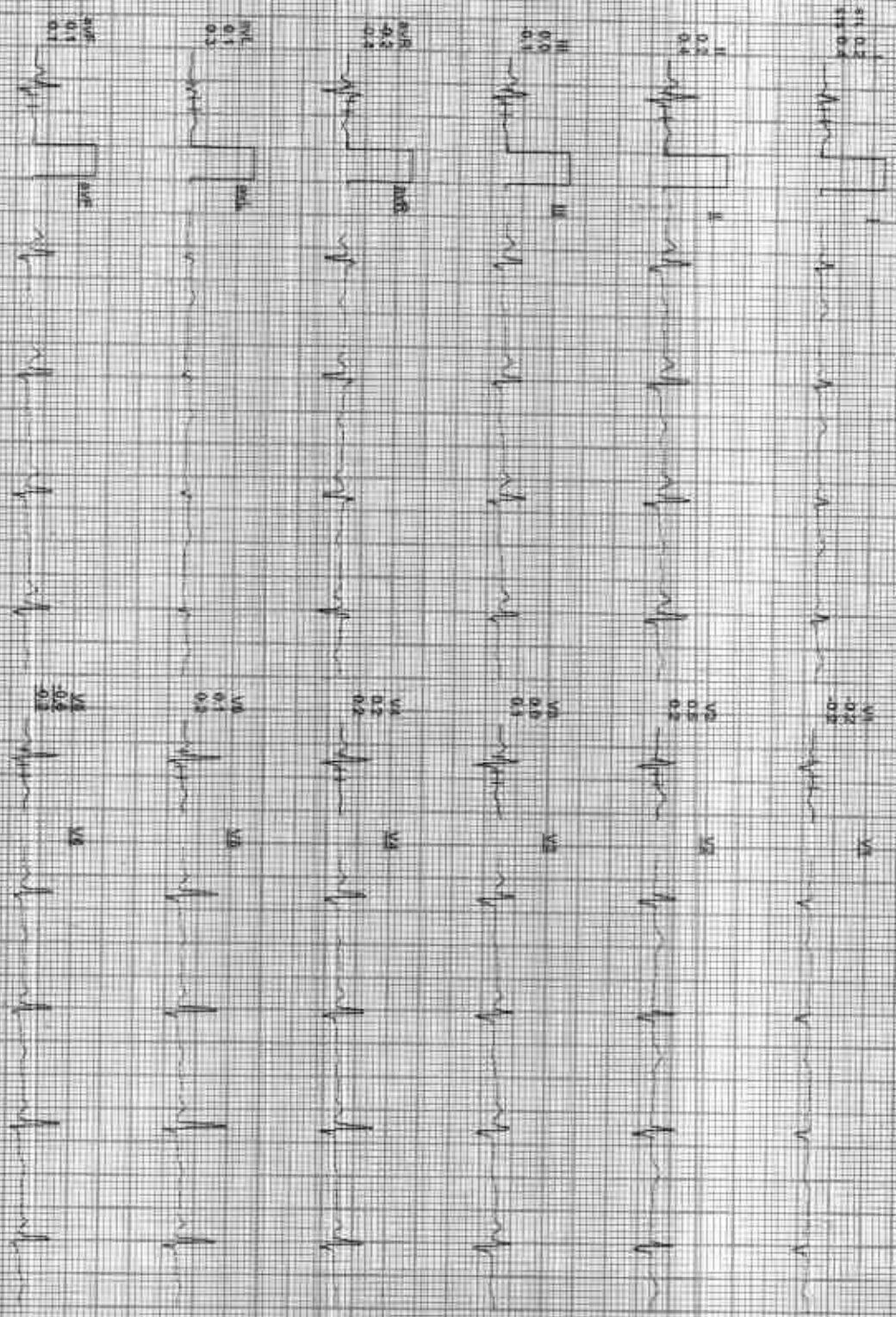

GOOD HEALTH LAB

212352 / MADHU MAHAWAR / 29 Yrs / F / 152 Cms / 38 Kg / HR. 73

Average



Date: 04 Feb 2024 11:15:16 AM I II III AVR AVL AVF V1 V2 V3 V4 V5 V6

Supine



Standing



HRV



Warm Up



ExStart



Stage 1



GOOD HEALTH LAB

212352 / MADHU MAHAWAR / 29 Yrs / F / 152 Cms / 38 Kg / HR 73

Average



Date: 05 Feb 2023 11:16:15 AM

I II III AVR AVL AVL V1 V2 V3 V4 V5 V6





GOOD HEALTH LAB

RAMAKRISHNA HOSPITAL

(UNIT OF DR. L.K. BHARGAVA & SONS HUF)



Patient Report

Name: MADHU
Age : 29 Years
Dr. Name: DR YASH

Gender: Female

PID: 4
Sample Mode: Whole Blood
Sequence ID: 202302250006

Run Date: 25/02/2023

Printed ON: 25/02/2023 12:11:01 pm

Parameter	Result	Flags	Units	Limits
WBC	4.1		$\times 10^3 / \mu\text{L}$	4-10
LYMP#	1.1		$\times 10^3 / \mu\text{L}$	1-5
MID#	0.2		$\times 10^3 / \mu\text{L}$	0.1-1.5
GRAN#	2.7		$\times 10^3 / \mu\text{L}$	2-7
LYMP%	27.9		%	20-40
MID%	6.5		%	3-15
GRAN%	65.6	H	%	40-60
RBC	3.73	L	$\times 10^6 / \mu\text{L}$	3.8-4.8
HGB	10.8	L	g/dL	12-15
HCT	38.6		%	36.1-44.3
MCV	103.4	H	fL	83-103
MCH	28.9		pg	27-32
MCHC	27.9	L	g/dL	31.5-34.5
RDW-CV	14.7		%	11.6-15.4
RDW-SD	42.4		fL	39-46
PLT	80	L	$\times 10^3 / \mu\text{L}$	150-410
MPV	10.6		fL	5.9-12.3
PCT	0.084	L	%	0.22-0.44
PDW	15.2		%	8.3-25
PLCR	54.8	H	%	16.3-36.3
PLCC	43.8		$\times 10^3 / \mu\text{L}$	--

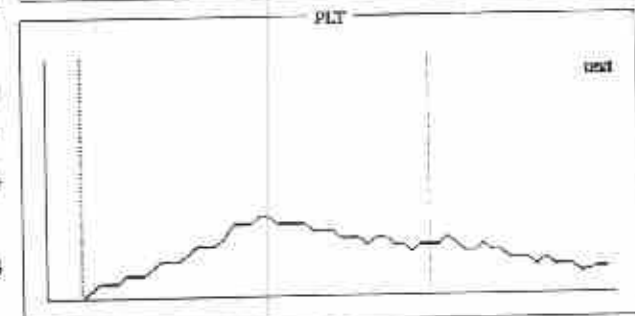
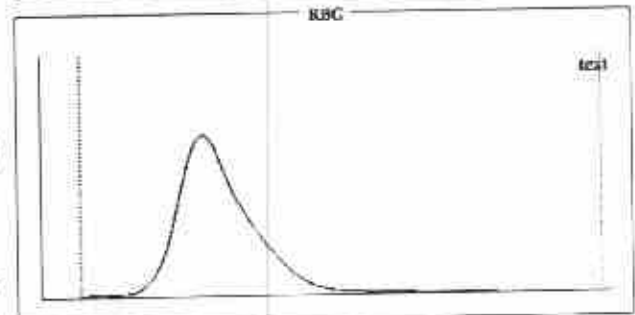
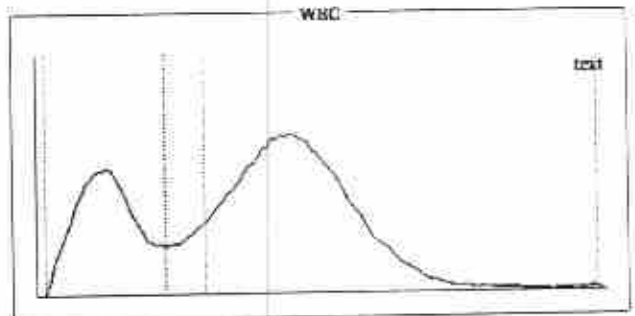

Histogram Flags:

?Monocytosis, ?Thrombocytopenia, ?Macrocytosis, ?Hypochromia, ?Macrocytic Anemia

Comments:

Signature of Technician

Conditions of Reporting :

We use best of the kits from international Market & the quality control is done by putting up Fresh standard/Control with each running.
The reported result are for information and for interpretation of the Referring Doctor only
Results of tests may vary from laboratory to laboratory and also in some parameters time to time for the same patient.
This report is not valid for any medico-legal purposes.
Result of card test are limited by time of Reading the card.

257-A, Sheela Chaudhary Road, Talwandi, KOTA-5 (Ra.)

Tel 0744-3562955, Mob.: 9414227325, 9610209797 | E-mail : rxkota@gmail.com

Dr. Preeti Pathak, MD (Path)
Reg. 24703/15880

Signature of Pathologist



GOOD HEALTH LAB

RAMAKRISHNA HOSPITAL

(UNIT OF DR. L.K. BHARGAVA & SONS HUF)



PATIENT'S NAME: MADHU MAHAWAR

AGE/SEX : 29 Years/Female

LAB NO. : 0385

DATE : 25/02/2023

REF. BY : Dr. YASH BHARGAVA

HAEMATOLOGY

Test Name	Test Results	Normal Range
ESR	6 MM in 1st hr.	0-20 MM in 1st hr.
Blood Group Rh Factor		
TEST	RESULT	
BLOOD GROUP	= B	
Rh FACTOR	= POSITIVE	

BIO-CHEMISTRY

Test Name	Test Results	Normal Range
Blood Sugar Fasting	93.00 mg/dL	70.00-110.00 mg/dL
Blood Sugar Random	113.00 mg/dL	70.00-140.00 mg/dL
Aspartate-Aminotransferase (AST/SGOT)	431.00 IU/L	0.00-38.00 IU/L
Alanine-Aminotransferase (ALT/SGPT)	327.00 IU/L	0.00-40.00 IU/L
Serum for Gamma Glutamyl Transferase	32.00 U/L	9.00-52.00 U/L
Serum Alkaline Phosphatase	119.00 IU/L	0.00-270.00 IU/L
URIC ACID	4.1 mg/dl	2.3 - 6.1 (Female) 3.6 - 8.2 (Male)
Creatinine	0.70 mg/dL	0.70-1.30 mg/dL
BUN	16.00 mg/dL	15.00-45.00 mg/dL

Signature of Technician

Conditions of Reporting :

We use best of the kits from international Market & the quality control is done by putting up Fresh standard/Control with each running.
The reported result are for information and for interpretation of the Referring Doctor only
Results of tests may vary from laboratory to laboratory and also in some parameters time to time for the same patient.
This report is not valid for any medico-legal purposes.
Result of card test are limited by time of Reading the card.

257-A, Sheela Chaudhary Road, Talwandi, KOTA-5 (Ra.)

Tel 0744-3562955, Mob.: 9414227325, 9610209797 | E-mail : rxkota@gmail.com

Dr. Preeti Pathak, MD. (Path.)
Reg. No. - 24703/15880

Dr. Preeti Pathak, MD. (Path.)
Reg. 24703/15880

Signature of Pathologist



GOOD HEALTH LAB

RAMAKRISHNA HOSPITAL

(UNIT OF DR. L.K. BHARGAVA & SONS HUF)



PATIENT'S NAME: MADHU MAHAWAR

AGE/SEX : 29 Years/Female

LAB NO. : 0385

DATE : 25/02/2023

REF. BY : Dr. YASH BHARGAVA

BIO-CHEMISTRY

Test Name	Test Results	Normal Range
Serum Total Protein A/G Ratio		
Total Proteins	6.90 g/dL	6.0-8.5
Albumin	4.20 g/dL	3.4-5.0
Globulin	2.80 g/dL	2.3-3.5
A/G Ratio	1.55:1	1.0-2.3

OTHER

Glycosylated Hb (HbA1C)

TEST	VALUE	REFERENCE VALUE
HBA1C	5.5 %	Excellent Control < 5.5% Good Control : 5.5 to 7.00% Fair Control : 7.00 to 8.00% Poor Control : > 8.0 %

NOTE :-

HbA1C is done on the spot with the latest Nycocard Reader 2, a test based on spectral reflectance. The assay used here is boronate affinity. Remember, the HbA1C is not the same as the glucose level. It is far superior to the blood glucose reading & it gives an average reading for the past 8-12 weeks.

Signature of Technician

Conditions of Reporting :

We use best of the kits from international market & the quality control is done by putting up fresh standard/control with each running. The reported result are for information and for interpretation of the Referring Doctor only. Results of tests may vary from laboratory to laboratory and also in some parameters time to time for the same patient. This report is not valid for any medico-legal purposes. Result of card test are limited by time of Reading the card.

257-A, Sheela Chaudhary Road, Talwandi, KOTA-5 (Raj.)

Tel 0744-3562955, Mob.: 9414227325, 9610209797 | E-mail : rxkota@gmail.com

Dr. Preeti Pathak
Reg. No. - 24703/15880

Dr. Preeti Pathak, MD. (Path.)
Reg. 24703/15880

Signature of Pathologist



GOOD HEALTH LAB

RAMAKRISHNA HOSPITAL

(UNIT OF DR. L.K. BHARGAVA & SONS HUF)



PATIENT'S NAME: MADHU MAHAWAR

AGE/SEX : 29 Years/Female

LAB NO. : 0385

DATE : 25/02/2023

REF. BY : Dr. YASH BHARGAVA

BIO-CHEMISTRY

Test Name	Test Results	Normal Range
Serum Bilirubin		
Test Interval	Test Value	Unit
		Typical Reference
Total Bilirubin	0.70	mg/dL
Direct Bilirubin	0.10	mg/dL
Indirect Bilirubin	0.60	mg/dL
		0.0 - 1.0
		0.0 - 0.25
		0.2 - 1.0

ORGAN PANEL

Lipid Profile

TEST	TEST VALUE	UNIT	NORMAL VALUE
Serum Cholesterol	178.0	mg/dL	130-200 mg%
Triglyceride	102.0	mg/dL	Up to 150 mg%
HDL Cholesterol	38.0	mg/dL	30-70 mg%
LDL Cholesterol	121.0	mg/dL	Up to 150 mg%
VLDL Cholesterol	19.0	mg/dL	Up to 80 mg %
Total Cholesterol/HDL Ratio	4.68		0.0-4.97
LDL/HDL Cholesterol Ratio	3.18		0.0-3.55

Signature of Technician

Conditions of Reporting :

We use best of the kits from International Market & the quality control is done by putting up Fresh standard/Control with each running.
 The reported result are for information and for interpretation of the Referring Doctor only
 Results of tests may vary from laboratory to laboratory and also in some parameters time to time for the same patient.
 This report is not valid for any medico-legal purposes.
 Result of card test are limited by time of Reading the card.

257-A, Sheela Chaudhary Road, Talwandi, KOTA-5 (Raj.)

Tel 0744-3562955, Mob.: 9414227325, 9610209797 | E-mail : rxkota@gmail.com

(Signature)
 REG. NO. - 24703/15880

Dr. Preeti Pathak, MD. (Path.)
 Reg. 24703/15880

Signature of Pathologist



GOOD HEALTH LAB

RAMAKRISHNA HOSPITAL

(UNIT OF DR. L.K. BHARGAVA & SONS HUF)



PATIENT'S NAME: MADHU MAHAWAR

AGE/SEX : 29 Years/Female

LAB NO. : 0385

DATE : 25/02/2023

REF. BY : Dr. YASH BHARGAVA

CHEMILUMINESCENCE BY CENTAUR CP

TEST	OBSERVED VALUE	NORMAL RANGE
Tri Iodothyronine (T3)	0.91 ng/ml	0.60-1.81 ng/ml
Total Thyronine (T4)	7.63 ug/dl	3.20-12.6 ug/dl
Thyroid Stimulating Hormone (TSH)	1.63 uIU/ml	Adults: 0.5 - 5.50 uIU/ml 1- 30 days : 0.52 - 16.00 1mo - 5yrs: 0.46 - 8.10 6 - 18 yrs : 0.36 - 6.00

SUMMARY:

T3 & T4 : Primary malfunction of the thyroid gland may result in excessive (hyper) or below normal (hypo) release of

T3 & T4. Disease in any portion of the thyroid - pituitary-hypothalamus system may influence the levels of

T3 & T4.

T4 levels are sensitive and superior indicator of hypothyroidism.

T3 levels better define hyperthyroidism, is an excellent indicator of the ability of thyroid to respond to both

stimulatory and suppressive tests.

TSH : Circulating TSH levels are important in evaluating thyroid function. TSH is used in the differential diagnosis

of primary (thyroid) from secondary (pituitary) and tertiary (hypothalamus) hypothyroidism. In primary

hypothyroidism, TSH levels are elevated, while in secondary and tertiary hypothyroidism, TSH levels are low.

In primary hyperthyroidism, T3 & T4 levels are elevated and low or undetectable TSH.

Signature of Technician

Conditions of Reporting :

We use best of the kits from international Market & the quality control is done by putting up Fresh standard/Control with each running.

The reported result are for information and for interpretation of the Referring Doctor only

Results of tests may vary from laboratory to laboratory and also in some parameters time to time for the same patient.

This report is not valid for any medico-legal purposes.

Result of card test are limited by time of Reading the card.

257-A, Sheela Chaudhary Road, Talwandi, KOTA-5 (Raj.)

Tel 0744-3562955, Mob.: 9414227325, 9610209797 | E-mail : rxkota@gmail.com

Dr. P.S.
Reg. No. 24703/15880

Dr. Preeti Pathak, MD. (Path.)
Reg. 24703/15880

Signature of Pathologist



GOOD HEALTH LAB RAMAKRISHNA HOSPITAL

(UNIT OF DR. L.K. BHARGAVA & SONS HUF)



PATIENT'S NAME: MADHU MAHAWAR

AGE/SEX : 29 Years/Female

LAB NO. : 0385

DATE : 25/02/2023

REF. BY : Dr. YASH BHARGAVA

CLINICAL PATHOLOGY

Urine-Routine Examination

PHYSICAL & CHEMICAL

REFERENCE VALUE

Colour	: Pale Yellow	
Apperance	: Clear	Clear
Reaction (pH)	: 5.6	4.5 - 6.5
Sp. Gravity	: 1.013	1.000 - 1.035
Albumin	: Nil	Negative
Glucose	: Nil	Negative

MICROSCOPIC

RBC	: Absent	1-2 /HPF
WBC	: Absent	1-2 /HPF
Epit. Cells	: Absent	1-2 /HPF
Crystals	: Nil	
Cast	: Nil	
Other	: Nil	

Signature of Technician

Conditions of Reporting :

We use best of the kits from international Market & the quality control is done by putting up Fresh standard/Control with each running.
The reported result are for information and for interpretation of the Referring Doctor only
Results of tests may vary from laboratory to laboratory and also in some parameters time to time for the same patient.
This report is not valid for any medico-legal purposes.
Result of card test are limited by time of Reading the card.

257-A, Sheela Chaudhary Road, Talwandi, KOTA-5 (Raj.)

Tel: 0744-2562055 Mob: 9414227325, 9610209797 | E-mail: rxkota@gmail.com

Dr. Preeti Pathak
Reg. No. - 24703/15880

Dr. Preeti Pathak, MD. (Path.)
Reg. 24703/15880

Signature of Pathologist



GOOD HEALTH LAB

RAMAKRISHNA HOSPITAL

(UNIT OF DR. L.K. BHARGAVA & SONS HUF)



PATIENT'S NAME: MADHU MAHAWAR

AGE/SEX : 29 Years/Female

LAB NO. : 0385

DATE : 25/02/2023

REF. BY : Dr. YASH BHARGAVA

RADIO-DIAGNOSIS

X-RAY CHEST PA VIEW

1. Both the lung fields are clear. Bronchovascular markings are within normal limits.
2. Both the hilar shadows are of normal size and shape, density.
3. Heart shadows appears central, normal in size and shape.
4. Trachea is in midline.
5. Both the domes of diaphragm are clear and sharp.
6. Both the C.P. angles are clear.
7. Bony cage and soft tissue shadows are normal.

IMPRESSION : Normal chest radiograph.

=====

P. Pathak
Dr. Preeti Pathak
M.B.B.S., D.N.B.

Signature of Technician

Conditions of Reporting :

We use best of the kits from international Market & the quality control is done by putting up Fresh standard/Control with each running.
The reported result are for information and for interpretation of the Referring Doctor only
Results of tests may vary from laboratory to laboratory and also in some parameters time to time for the same patient.
This report is not valid for any medico-legal purposes
Result of card test are limited by time of Reading the card.

257-A, Sheela Chaudhary Road, Talwandi, KOTA-5 (Raj.)

Tel 0744-3562955, Mob.: 9414227325, 9610209797 | E-mail : rxkota@gmail.com

Dr. Preeti Pathak, MD. (Path.)
Reg. 24703/15880

Signature of Pathologist



GOOD HEALTH LAB RAMAKRISHNA HOSPITAL

(UNIT OF DR. L.K. BHARGAVA & SONS HUF)



PATIENT'S NAME: MADHU MAHAWAR

AGE/SEX : 29 Years/Female

LAB NO. : 0385

DATE : 25/02/2023

REF. BY : Dr. YASH BHARGAVA

ULTRA SONOGRAPHY

SONOGRAPHY FOR WHOLE ABDOMEN

LIVER: Appears normal in size, non-tender with smooth & regular contour. Parenchymal echopattern appears homogeneous. The IHBR & hepatic vein radicals are not dilated. No Evidence of focal echopoor / echorich lesion. Portal vein diameter is normal 10 mm. Lumen appears echofree with normal wall echoes. CBD diameter is normal 03 mm.

GALL BLADDER: Gall bladder is physiologically distended & is normal in size, shape & contour. Walls are smooth & regular with Normal thickness. There is evidence of cholelithiasis, multiple gall stone measuring 6 mm. The Murphy's sign is negative.

PANCREAS: Normal in size, shape, contour there is no evidence of focal lesion. Pancreatic duct is not dilated. Pancreatic substance show homogeneous parenchymal echopattern. Paraortic lymph nodes & SMA appear normal.

SPLEEN: Normal in size & echopattern. Vessels seen in Splenic hilum are not dilated.

KIDNEYS: Appear normal in size, shape, position, contour, cortical echogenicity & pelvi calyceal system. The corticomedullary demarkation is fair & ratio appears normal. There is no evidence of hydronephrosis / nephrolithiasis.

Size right kidney 100 mm. X 78 mm.

Size left kidney 102 mm. X 79 mm.

Signature of Technician

Conditions of Reporting :

We use best of the kits from international Market & the quality control is done by putting up Fresh standard/Control with each running.
The reported result are for information and for interpretation of the Referring Doctor only
Results of tests may vary from laboratory to laboratory and also in some parameters time to time for the same patient.
This report is not valid for any medico-legal purposes.
Result of card test are limited by time of Reading the card.

257-A, Sheela Chaudhary Road, Taiwandi, KOTA-5 (Raj.)

Tel 0744-3562955, Mob.: 9414227325, 9610209797 | E-mail : rxkota@gmail.com

Dr. Preeti Pathak, MD. (Path.)
Reg. 24703/15880

Signature of Pathologist



GOOD HEALTH LAB

RAMAKRISHNA HOSPITAL

(UNIT OF DR. L.K. BHARGAVA & SONS HUP)



PATIENT'S NAME: MADHU MAHAWAR

AGE/SEX : 29 Years/Female

LAB NO. : 0385

DATE : 25/02/2023

REF. BY : Dr. YASH BHARGAVA

URINARY BLADDER: Bladder walls are smooth & normal in thickness.

----- There is no evidence of mass/stone in the lumen. Bladder Capacity appears normal & post void Residual volume is not significant.

UTERUS: Uterus is anteverted / retropositioned and non gravid.

----- Uterine musculature shows normal echo-pattern with normal endometrial echoes which are central. Cervix is normal with closed internal os.

ADNEXAE: There is no evidence of mass/cystic lesion.

OVARIES: Both the ovaries are normal in size, shape & contour.

----- There is no evidence of mass/ cystic lesion.
Size R.O.=20 * 22 mm L.O. 23 * 24 mm.

SPECIFIC: Evidence of minimal free fluid in cul de sac.

IMPRESSION: Ultrasonographic findings are suggestive of cholelithiasis.

Signature of Technician

Conditions of Reporting :

We use best of the kits from international Market & the quality control is done by pulling up Fresh standard/Control with each running.
The reported result are for information and for interpretation of the Referring Doctor only
Results of tests may vary from laboratory to laboratory and also in some parameters time to time for the same patient.
This report is not valid for any medico-legal purposes.
Result of card test are limited by time of Reading the card.

257-A, Sheela Chaudhary Road, Talwandi, KOTA-5 (Raj.)

Tel 0744-3562955, Mob.: 9414227325, 9610209797 | E-mail : rxkota@gmail.com

Dr. Preeti Pathak
Signature of Pathologist

Dr. Preeti Pathak, MD. (Path.)
Reg. 24703/15880

Signature of Pathologist



GOOD HEALTH LAB

PAM KRISHNA HOSPITAL KOTA

Patient Information

ID: 000844

Name: MADHU MAHAR

Age: 29 Gender: F

Height: 5ft 3

Weight: N

Date: 10-12-15 25/02/23

ECG Settings

Filter: 50 Hz Mode: AUTO 1

Paper: 12 mm/mV

Speed: 25mm/Sec

Filter: 0.5-35Hz

ECG lead: II

Rhythm lead: II

ARROW MEDICALS PISCES-A-103 Ver-1.3M

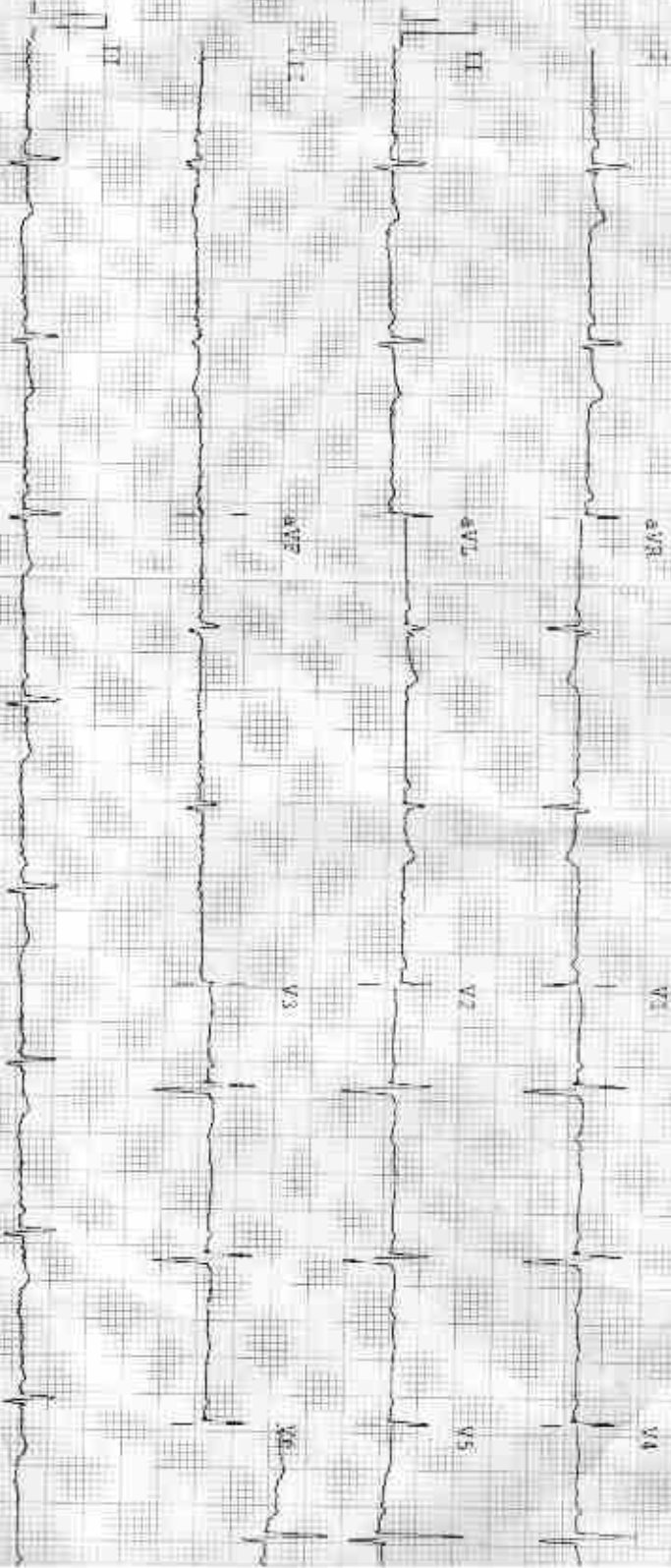

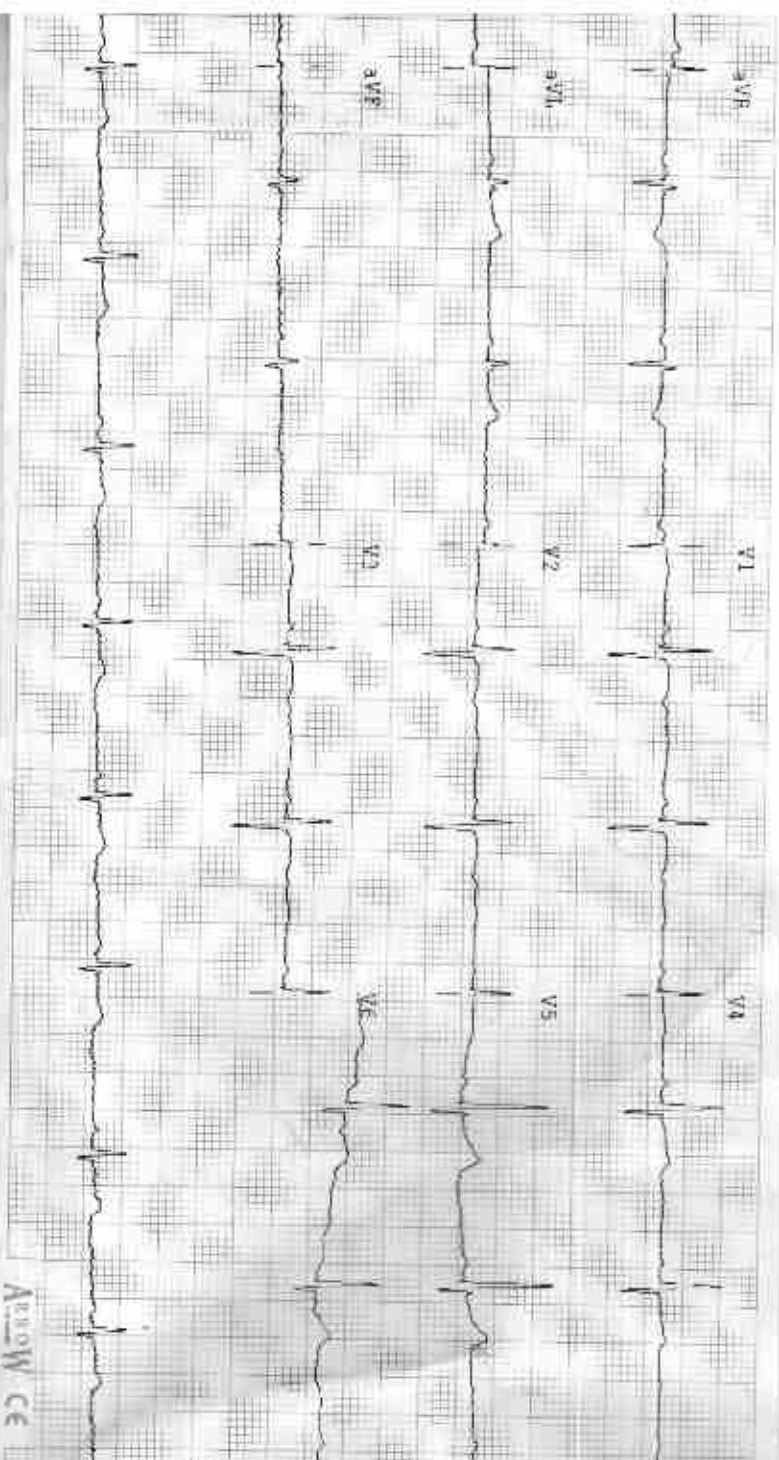

Arrow CE

Observations

HR - 62 bpm
 PR - 100 ms
 QRS - 96 ms
 QT/QTc - 332/349 ms
 ST - Normal
 T Ax - 0.3 mV

Indications

ECG Normal
 Junctional Rhythm
 Normal Electric Heart Axis

Remarks

ECG timed report

Dr. Manoj Kumar
 Sr. Cardiologist
 008821122544
Manoj Kumar
M. S. S. S.

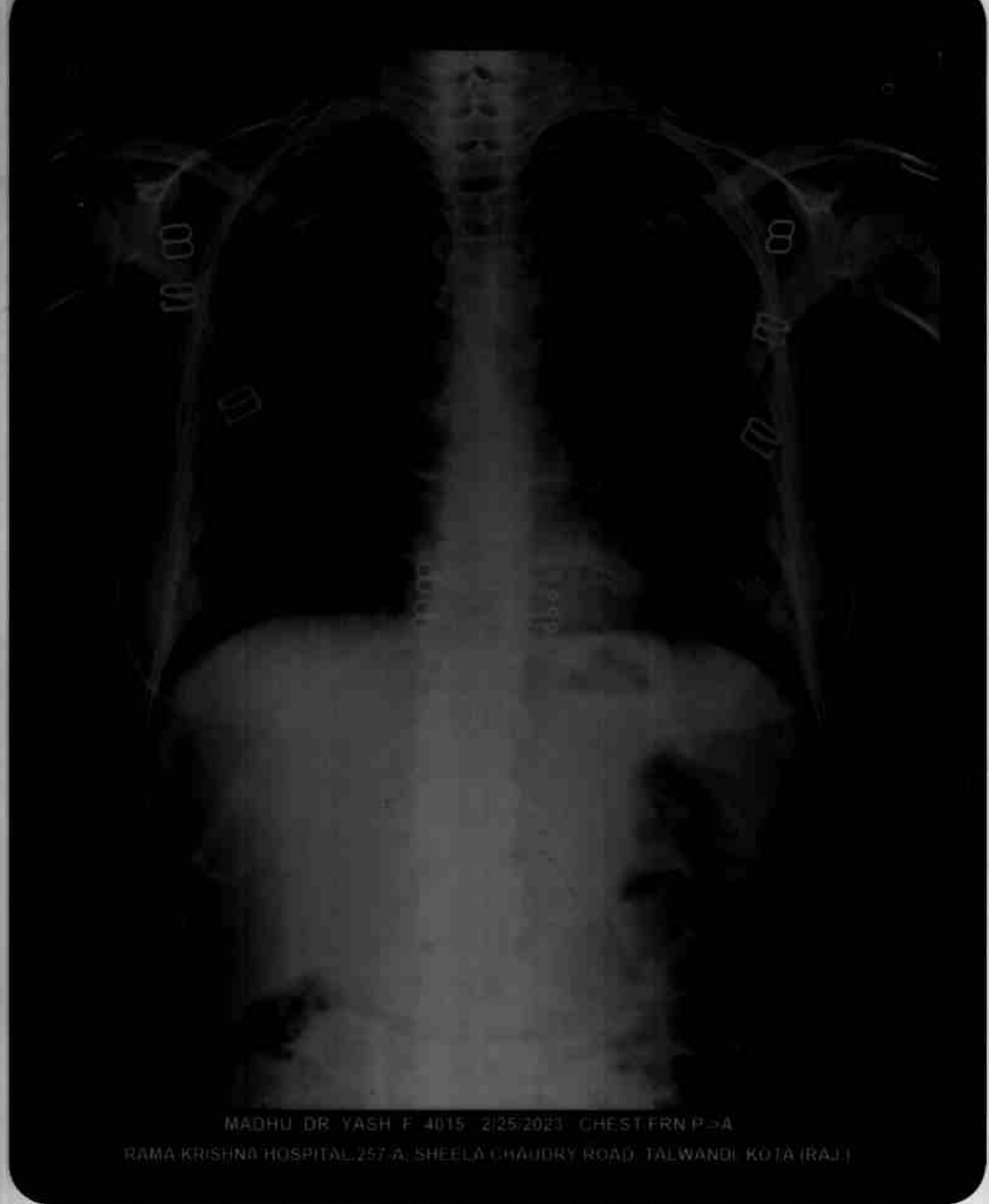

MADHU DR YASH F 4015 2/25/2023 CHEST FRN P>A

RAMA KRISHNA HOSPITAL, 257-A, SHEELA CHAUDRY ROAD, TALWANDI, KOTA (RAJ.)