

BOB

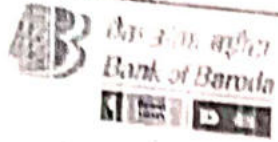

क्र. 127471
E.C.No.

नाम | Name **NIDHI CHANDRA**
पद | Designation **BUSINESS ASSOCIATE**

धारक के हस्ताक्षर | Signature of Holder
Nidhi



20.11.2021 जारी करने की तारीख जारीकर्ता प्राधिकारी
Date of Issue Issuing Authority

ID: 836
NIDHI CHANDRA
Female 28Years

22-07-2023 10:20:56 AM

HR : 65 bpm
P : 73 ms
PR : 121 ms
QRS : 88 ms
QT/QTc : 390/406 ms
P/QRS/T : 30/71/45 °
RV5/SV1 : 1.899/0.672 mV

Diagnosis Information:
Sinus Arrhythmia

Ref-Phys. :
Report Confirmed by:

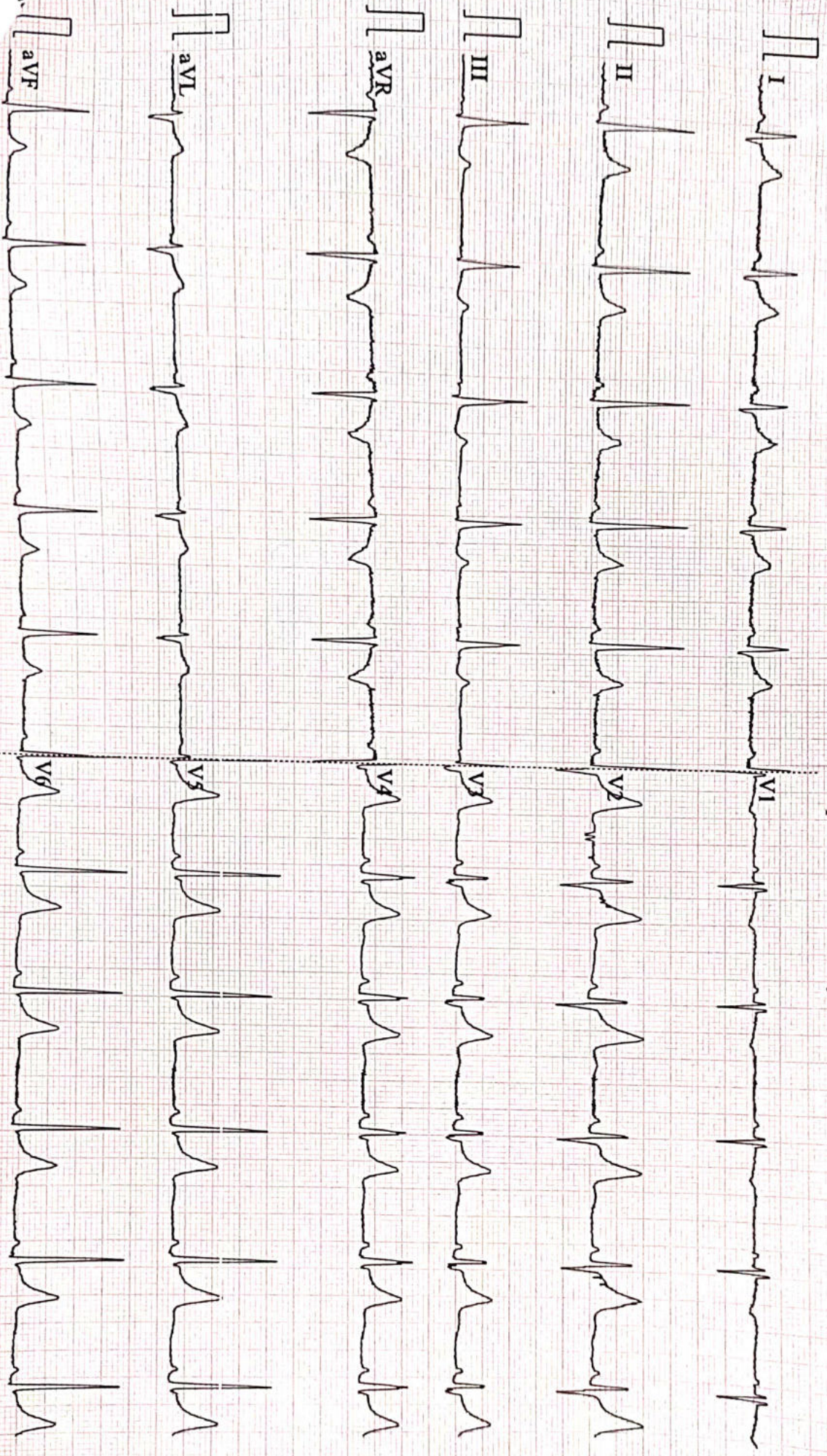

100Hz AC50 25mm/s 10mm/mV 2*5.0s 65 V2.2 SEMIP-V1.81 DIAGNOSTIC



Name :- Nidhi Chandra
Pt's ID :- 18/40187
Refd by :- Corp.

Age/Sex:-28Yrs/F
Date :-22/07/23

Thanks for referral.

REPORT OF USG OF WHOLE ABDOMEN

- Liver** :- Normal in size (13.3cm) with raised echotexture. No focal or diffuse lesion is seen. IHBR are not dilated. PV is normal in course and calibre with echofree lumen.
- G. Bladder** :- It is normal in shape, size & position. It is echofree & shows no evidence of calculus, mass or sludge.
- CBD** :- It is normal in calibre & is echofree.
- Pancreas** :- Normal in shape, size & echotexture. No evidence of parenchymal / ductal calcification is seen. No definite peripancreatic collection is seen.
- Spleen** :- Normal in size (9.9cm) with normal echotexture. No focal lesion is seen. No evidence of varices is noticed.
- Kidneys** :- Both kidneys are normal in shape, size & position. Sinus as well as cortical echoes are normal. No evidence of calculus, space occupying lesion or hydronephrosis is seen.
Right Kidney measures 10.5cm and Left Kidney measures 10.7cm.
- Ureters** :- Ureters are normal.
- U. Bladder** :- It is echofree. No evidence of calculus, mass or diverticulum is seen.
- Uterus** :- Normal in size (7.5cm x 3.9cm) and anteverted in position with normal myometrial echotexture and endometrial thickness.
- Ovaries** :- Both ovaries show normal echotexture and follicular pattern. No pelvic (POD) collection is seen.
- Others** :- No ascites or abdominal adenopathy is seen.
No free subphrenic / basal pleural space collection is seen.

IMPRESSION:- *Grade I Fatty Liver.
Otherwise Normal Scan.*

Dr. U. Kumar
MBBS, MD(Radiology-Diagnosis)
Consultant Radiologist



ISO 9001 : 2015

AAROGYAM DIAGNOSTICS

(A UNIT OF CULPAM HEALTH CARE PVT. LTD.)

F- 41, P.C. Colony, Opp. Madhuban Complex,
Near Malahi Pakari Chowk, Kankarbagh, Patna – 20

9264278360, 9065875700, 8789391403

info@aarogyamdiagnostics.com

www.aarogyamdiagnostics.com

Date 22/07/2023	Srl No. 15	Patient Id 2307220015
Name Ms. NIDHI CHANDRA	Age 28 Yrs.	Sex F
Ref. By Dr.BOB		

Test Name	Value	Unit	Normal Value
BOB			
HB A1C	5.2	%	

EXPECTED VALUES :-

Metabolically healthy patients	=	4.8 - 5.5 % HbA1C
Good Control	=	5.5 - 6.8 % HbA1C
Fair Control	=	6.8-8.2 % HbA1C
Poor Control	=	>8.2 % HbA1C

REMARKS:-

In vitro quantitative determination of **HbA1C** in whole blood is utilized in long term monitoring of glycemia

The **HbA1C** level correlates with the mean glucose concentration prevailing in the course of the patient's recent history (approx - 6-8 weeks) and therefore provides much more reliable information for glycemia monitoring than do determinations of blood glucose or urinary glucose.

It is recommended that the determination of **HbA1C** be performed at intervals of 4-6 weeks during Diabetes Mellitus therapy.

Results of **HbA1C** should be assessed in conjunction with the patient's medical history, clinical examinations and other findings.

**** End Of Report ****

Dr.R.B.RAMAN
MBBS, MD
CONSULTANT PATHOLOGIST



Date	22/07/2023	Srl No.	15	Patient Id	2307220015
Name	Ms. NIDHI CHANDRA	Age	28 Yrs.	Sex	F
Ref. By	Dr.BOB				

Test Name	Value	Unit	Normal Value
COMPLETE BLOOD COUNT (CBC)			
HAEMOGLOBIN (Hb)	10.6	gm/dl	11.5 - 16.5
TOTAL LEUCOCYTE COUNT (TLC)	7,900	/cumm	4000 - 11000
DIFFERENTIAL LEUCOCYTE COUNT (DLC)			
NEUTROPHIL	70	%	40 - 75
LYMPHOCYTE	25	%	20 - 45
EOSINOPHIL	02	%	01 - 06
MONOCYTE	03	%	02 - 10
BASOPHIL	00	%	0 - 0
ESR (WESTEGREN' s METHOD)	16	mm/1st hr.	0 - 20
R B C COUNT	4.13	Millions/cmm	3.8 - 4.8
P.C.V / HAEMATOCRIT	37.2	%	35 - 45
M C V	90.07	fl.	80 - 100
M C H	25.67	Picogram	27.0 - 31.0
M C H C	28.5	gm/dl	33 - 37
PLATELET COUNT	2.30	Lakh/cmm	1.50 - 4.00
BLOOD GROUP ABO	"O"		
RH TYPING	NEGATIVE		
BLOOD SUGAR FASTING	83.1	mg/dl	70 - 110
SERUM CREATININE	0.61	mg%	0.5 - 1.3
BLOOD UREA	22.2	mg /dl	15.0 - 45.0
SERUM URIC ACID	4.9	mg%	2.5 - 6.0
<u>LIVER FUNCTION TEST (LFT)</u>			



ISO 9001 : 2015

AAROGYAM DIAGNOSTICS

(A UNIT OF CULPAM HEALTH CARE PVT. LTD.)

F- 41, P.C. Colony, Opp. Madhuban Complex,
Near Malahi Pakari Chowk, Kankarbagh, Patna – 20

9264278360, 9065875700, 8789391403

info@aarogyamdiagnostics.com

www.aarogyamdiagnostics.com

Date	22/07/2023	Srl No. 15	Patient Id 2307220015
Name	Ms. NIDHI CHANDRA	Age 28 Yrs.	Sex F
Ref. By Dr.BOB			

Test Name	Value	Unit	Normal Value
BILIRUBIN TOTAL	0.65	mg/dl	0 - 1.0
CONJUGATED (D. Bilirubin)	0.21	mg/dl	0.00 - 0.40
UNCONJUGATED (I.D.Bilirubin)	0.44	mg/dl	0.00 - 0.70
TOTAL PROTEIN	6.9	gm/dl	6.6 - 8.3
ALBUMIN	4.0	gm/dl	3.4 - 5.2
GLOBULIN	2.9	gm/dl	2.3 - 3.5
A/G RATIO	1.379		
SGOT	49.6	IU/L	5 - 35
SGPT	53.6	IU/L	5.0 - 45.0
ALKALINE PHOSPHATASE IFCC Method	149.2	U/L	35.0 - 104.0
GAMMA GT	23.7	IU/L	6.0 - 42.0

LFT INTERPRET**LIPID PROFILE**

TRIGLYCERIDES	106.0	mg/dL	25.0 - 165.0
TOTAL CHOLESTEROL	159.2	mg/dL	29.0 - 199.0
H D L CHOLESTEROL DIRECT	43.2	mg/dL	35.1 - 88.0
V L D L	21.2	mg/dL	4.7 - 22.1
L D L CHOLESTEROL DIRECT	94.8	mg/dL	63.0 - 129.0
TOTAL CHOLESTEROL/HDL RATIO	3.685		0.0 - 4.97
LDL / HDL CHOLESTEROL RATIO	2.194		0.00 - 3.55
THYROID PROFILE			
QUANTITY	15	ml.	



Date	22/07/2023	Srl No. 15	Patient Id 2307220015
Name	Ms. NIDHI CHANDRA	Age 28 Yrs.	Sex F
Ref. By Dr.BOB			

Test Name	Value	Unit	Normal Value
COLOUR	PALE YELLOW		
TRANSPARENCY	CLEAR		
SPECIFIC GRAVITY	1.010		
PH	6.0		
ALBUMIN	NIL		
SUGAR	NIL		
MICROSCOPIC EXAMINATION			
PUS CELLS	1-2	/HPF	
RBC'S	NIL	/HPF	
CASTS	NIL		
CRYSTALS	NIL		
EPITHELIAL CELLS	0-1	/HPF	
BACTERIA	NIL		
OTHERS	NIL		

Assay performed on enhanced chemi lumenescence system (Centaur-Siemens)

Serum T3,T4 & TSH measurements form the three components of Thyroid screening panel, useful in diagnosing various disorders of Thyroid gland function.

1. Primary hypothyroidism is accompanied by depressed serum T3 and T4 values and elevated serum TSH level.
2. Primary hyperthyroidism is accompanied by elevated serum T3 and T4 levels along with depressed TSH values.
3. Normal T4 levels are accompanied by increased T3 in patients with T3 thyrotoxicosis.



ISO 9001 : 2015

AAROGYAM DIAGNOSTICS

(A UNIT OF CULPAM HEALTH CARE PVT. LTD.)

F- 41, P.C. Colony, Opp. Madhuban Complex,
Near Malahi Pakari Chowk, Kankarbagh, Patna – 20

9264278360, 9065875700, 8789391403

info@aarogyamdiagnostics.com

www.aarogyamdiagnostics.com

Date	22/07/2023	Srl No.	15	Patient Id	2307220015
Name	Ms. NIDHI CHANDRA	Age	28 Yrs.	Sex	F
Ref. By	Dr.BOB				

Test Name	Value	Unit	Normal Value
4. Slightly elevated T3 levels may be found in pregnancy and estrogen therapy, while depressed levels may be encountered in severe illness, renal failure and during therapy with drugs like propranolol and propyl thiouracil.			
5. Although elevated TSH levels are nearly always indicative of primary hypothyroidism, and may be seen in secondary thyrotoxicosis.			

**** End Of Report ****

Dr.R.B.RAMAN
MBBS, MD
CONSULTANT PATHOLOGIST



MC-2024

Lab Facility : Unipath House, Besides Sahjanand College, Opp. Kamdhenu Complex, Panjarapole, Ambawadi, Ahmedabad-380015 Gujarat
Phone: +91-79-49006800 | WhatsApp: 6356005900 | Email: info@unipath.in | Website: www.unipath.in
Regd. Of. ce : 5th Floor, Doctor House, Nr. Parimal Garden, Ahmedabad-380006 Gujarat
CIN: UB5195GJ2009PLC057059



30704100422

TEST REPORT

Reg.No : 30704100422	Reg.Date : 23-Jul-2023 18:02	Collection : 23-Jul-2023 18:02
Name : NIDHI CHANDRA		Received : 23-Jul-2023 18:02
Age : 28 Years	Sex : Female	Report : 23-Jul-2023 19:47
Referred By : AAROGYAM DIAGNOSTICS @ PATNA		Dispatch : 23-Jul-2023 20:07
Referral Dr : □	Status : Final	Location : 41 - PATNA

Test Name	Results	Units	Bio. Ref. Interval
THYROID FUNCTION TEST			
T3 (triiodothyronine)	0.86	ng/mL	0.6 - 1.52
T4 (Thyroxine) <small>CMIA</small>	7.09	µg/dL	5.5 - 11.0
TSH (ultra sensitive) <small>CMIA</small>	1.866	µIU/mL	0.35 - 4.94

Sample Type: Serum

Comments:

Thyroid stimulating hormone (TSH) is synthesized and secreted by the anterior pituitary in response to a negative feedback mechanism involving concentrations of FT3 (free T3) and FT4 (free T4). Additionally, the hypothalamic tripeptide, thyrotropin-releasing hormone (TRH), directly stimulates TSH production. TSH stimulates thyroid cell production and hypertrophy, also stimulate the thyroid gland to synthesize and secrete T3 and T4. Quantification of TSH is significant to differentiate primary (thyroid) from secondary (pituitary) and tertiary (hypothalamus) hypothyroidism. In primary hypothyroidism, TSH levels are significantly elevated, while in secondary and tertiary hypothyroidism, TSH levels are low.

TSH levels During Pregnancy :

- First Trimester : 0.1 to 2.5 µIU/mL
- Second Trimester : 0.2 to 3.0 µIU/mL
- Third trimester : 0.3 to 3.0 µIU/mL

Reference : Carl A.Burtis,Edward R.Ashwood,David E.Bruns. Tietz Textbook of Clinical Chemistry and Molecular Diagnostics. 5th Edition. Philadelphia: WB Saunders,2012:2170

----- End Of Report -----

Dr. Avani Patel

M.D. Biochemistry

Reg No.- G-34103

AAROGYAM DIAGNOSTICS
PATNA

Report



(GEM212170906)(R)Kardic by Allengers

2138 / MRs.NIDHI CHANDRA / 29 Yrs / F / 163 Cms / 80 Kg Date: 22-Jul-2023 Technician : RESHMA ALI

Stage	Time	Duration	Belt Speed (mph)	Elevation	METs	Rate	% THR Achieved	BP	RPP	PVC	Comments
Supine	00:23	0:01	00.0	00.0	01.0	71	37 %	120/80	085	00	
Standing	00:34	0:01	00.0	00.0	01.0	65	34 %	120/80	078	00	
HV	01:04	0:01	00.0	00.0	01.0	071	37 %	120/80	085	00	
Warm Up	01:15	0:01	01.0	00.0	01.0	088	46 %	120/80	105	00	
ExStart	01:27	0:06	01.7	10.0	01.1	094	49 %	120/80	112	00	
BRUCE/ Stage 1	04:27	3:00	01.7	10.0	04.7	131	69 %	125/85	163	00	
BRUCE/ Stage 2	07:27	3:00	02.5	12.0	07.1	160	84 %	130/90	208	00	
PeakEx	08:26	1:00	03.4	14.0	08.1	174	91 %	130/90	226	00	
Recovery	09:25	1:00	01.1	00.0	01.2	151	79 %	125/85	188	00	
Recovery	10:25	2:00	01.1	00.0	01.0	136	71 %	120/80	163	00	
Recovery	10:29	2:03	01.1	00.0	01.0	136	71 %	120/80	163	00	

Findings :

Exercise Time : 07:00
 Max HR Attained : 174 bpm 91% of Target 191
 Max BP Attained : (Sys) 130/90
 Max WorkLoad Attained : 8.1 Fair response to induced stress
 Max ST Dep Lead & Value : III & -3.1 mm in PeakEx mm
 Test End Reasons : Test Complete

Report :

AAROGYAM DIAGNOSTICS

Supine



2138 / MRs.NIDHI CHANDRA / 29 Yrs / F / 163 Cms / 80 Kg / HR : 71

Date: 22-Jul-2023 11:40:48 AM METS: 1.0/ 71 bpm 37% of THR BP: 120/80 mmHg Raw ECG/ BLC On/ Notch On/ HF 0.05 Hz/LF 100 Hz

ExTime: 00:23 0.0 mph, 0.0%

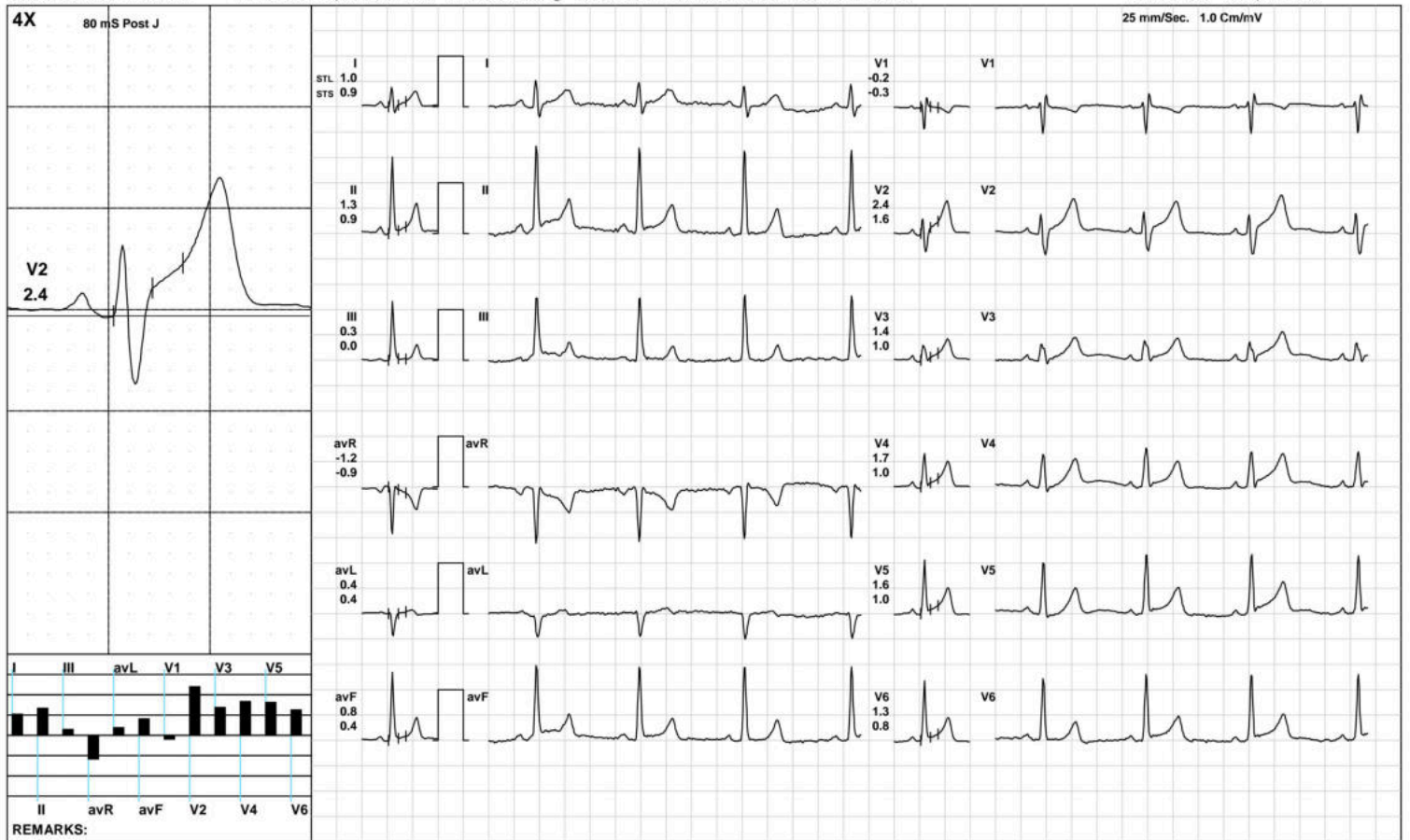

(GEM212170906)(R)Kardic by Allengers

AAROGYAM DIAGNOSTICS

Standing



2138 / MRs.NIDHI CHANDRA / 29 Yrs / F / 163 Cms / 80 Kg / HR : 65

Date: 22-Jul-2023 11:40:48 AM METS: 1.0/ 65 bpm 34% of THR BP: 120/80 mmHg Raw ECG/ BLC On/ Notch On/ HF 0.05 Hz/LF 100 Hz

ExTime: 00:34 0.0 mph, 0.0%

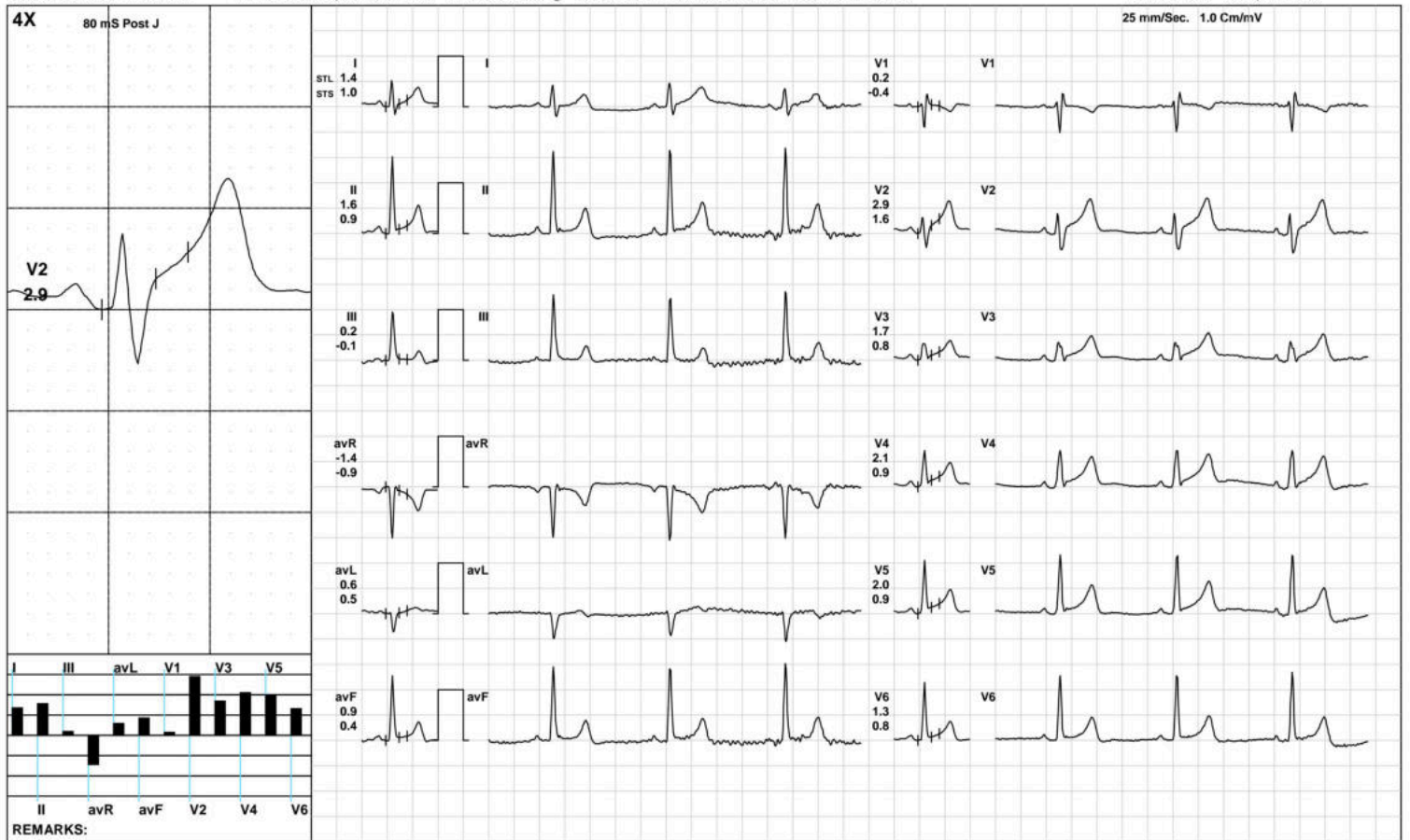

(GEM212170906)(R)Kardic by Allengers

AAROGYAM DIAGNOSTICS



2138 / MRs.NIDHI CHANDRA / 29 Yrs / F / 163 Cms / 80 Kg / HR : 71

Date: 22-Jul-2023 11:40:48 AM METS: 1.0/ 71 bpm 37% of THR BP: 120/80 mmHg Raw ECG/ BLC On/ Notch On/ HF 0.05 Hz/LF 100 Hz ExTime: 01:04 0.0 mph, 0.0%

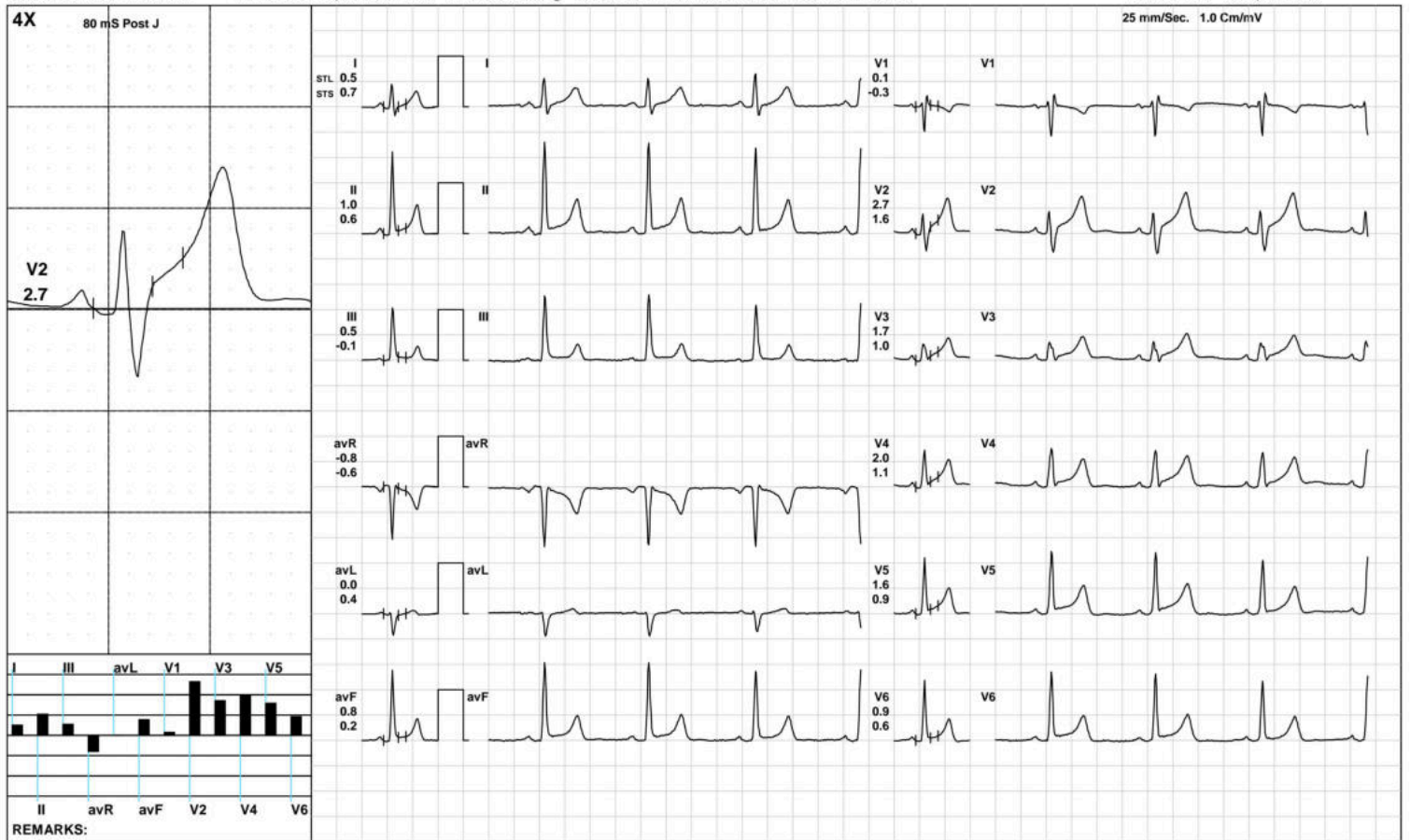

AAROGYAM DIAGNOSTICS

Warm Up



2138 / MRs.NIDHI CHANDRA / 29 Yrs / F / 163 Cms / 80 Kg / HR : 88

Date: 22-Jul-2023 11:40:48 AM METS: 1.0/ 88 bpm 46% of THR BP: 120/80 mmHg Raw ECG/ BLC On/ Notch On/ HF 0.05 Hz/LF 100 Hz

ExTime: 01:15 1.0 mph, 0.0%

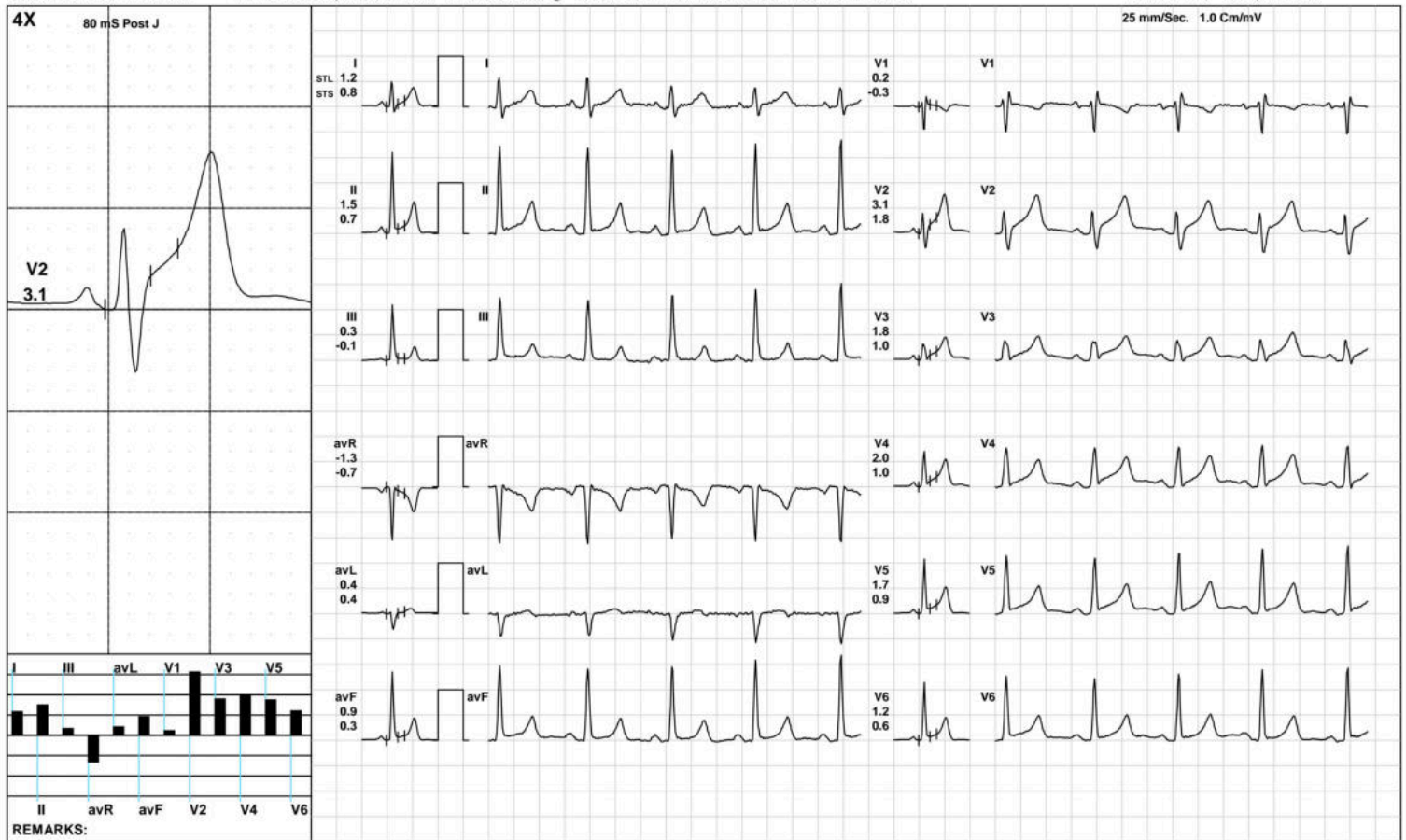

(GEM212170906)(R)Kardic by Allengers

AAROGYAM DIAGNOSTICS

ExStart



2138 / MRs.NIDHI CHANDRA / 29 Yrs / F / 163 Cms / 80 Kg / HR : 94

Date: 22-Jul-2023 11:40:48 AM METS: 1.1/ 94 bpm 49% of THR BP: 120/80 mmHg Raw ECG/ BLC On/ Notch On/ HF 0.05 Hz/LF 100 Hz

ExTime: 00:06 1.7 mph, 10.0%



(GEM212170906)(R)Kardic by Allengers

AAROGYAM DIAGNOSTICS

BRUCE: Stage 1(3:00)



2138 / MRs.NIDHI CHANDRA / 29 Yrs / F / 163 Cms / 80 Kg / HR : 131

Date: 22-Jul-2023 11:40:48 AM METS: 4.7/ 131 bpm 68% of THR BP: 125/85 mmHg Raw ECG/ BLC On/ Notch On/ HF 0.05 Hz/LF 100 Hz

ExTime: 03:00 1.7 mph, 10.0%

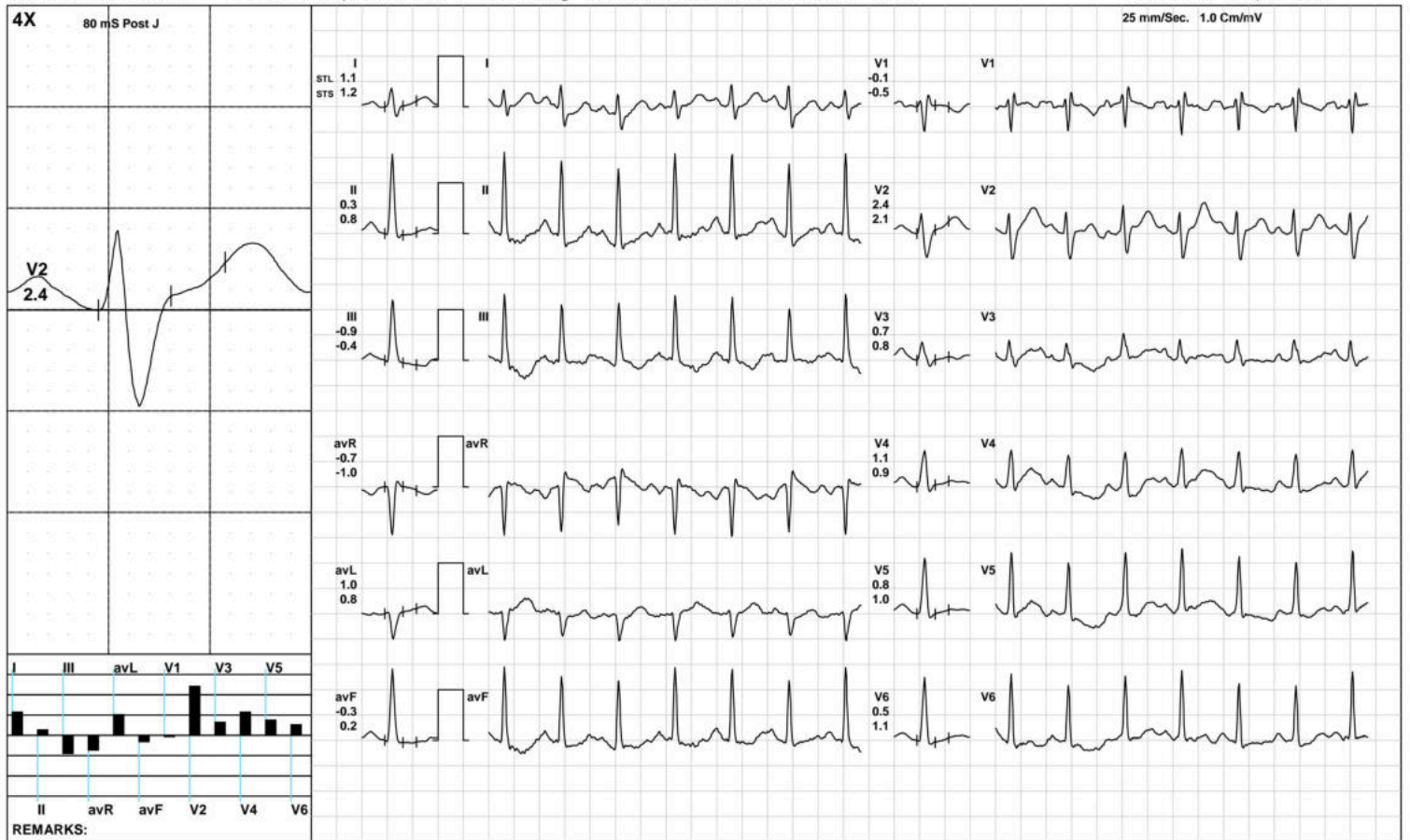

(GEM212170906)(R)Kardic by Allengers

AAROGYAM DIAGNOSTICS

BRUCE: Stage 2(3:00)



2138 / MRs.NIDHI CHANDRA / 29 Yrs / F / 163 Cms / 80 Kg / HR : 160

Date: 22-Jul-2023 11:40:48 AM METS: 7.1/ 160 bpm 83% of THR BP: 130/90 mmHg Raw ECG/ BLC On/ Notch On/ HF 0.05 Hz/LF 100 Hz

ExTime: 06:00 2.5 mph, 12.0%

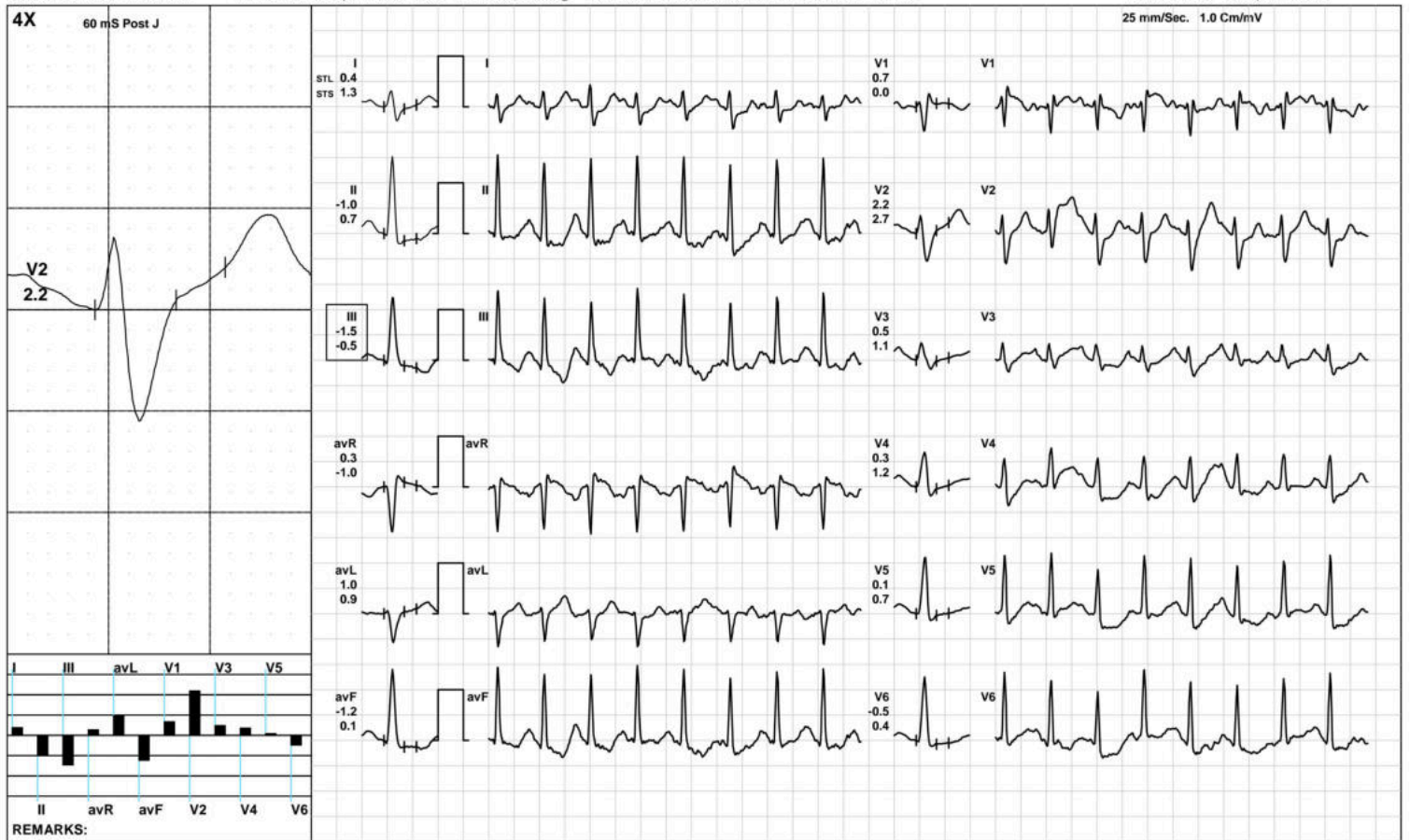

(GEM212170906)(R)Kardic by Allengers

AAROGYAM DIAGNOSTICS

PeakEx



2138 / MRs.NIDHI CHANDRA / 29 Yrs / F / 163 Cms / 80 Kg / HR : 174

Date: 22-Jul-2023 11:40:48 AM METS: 8.1/ 174 bpm 91% of THR BP: 130/90 mmHg Raw ECG/ BLC On/ Notch On/ HF 0.05 Hz/LF 100 Hz

ExTime: 06:59 3.4 mph, 14.0%

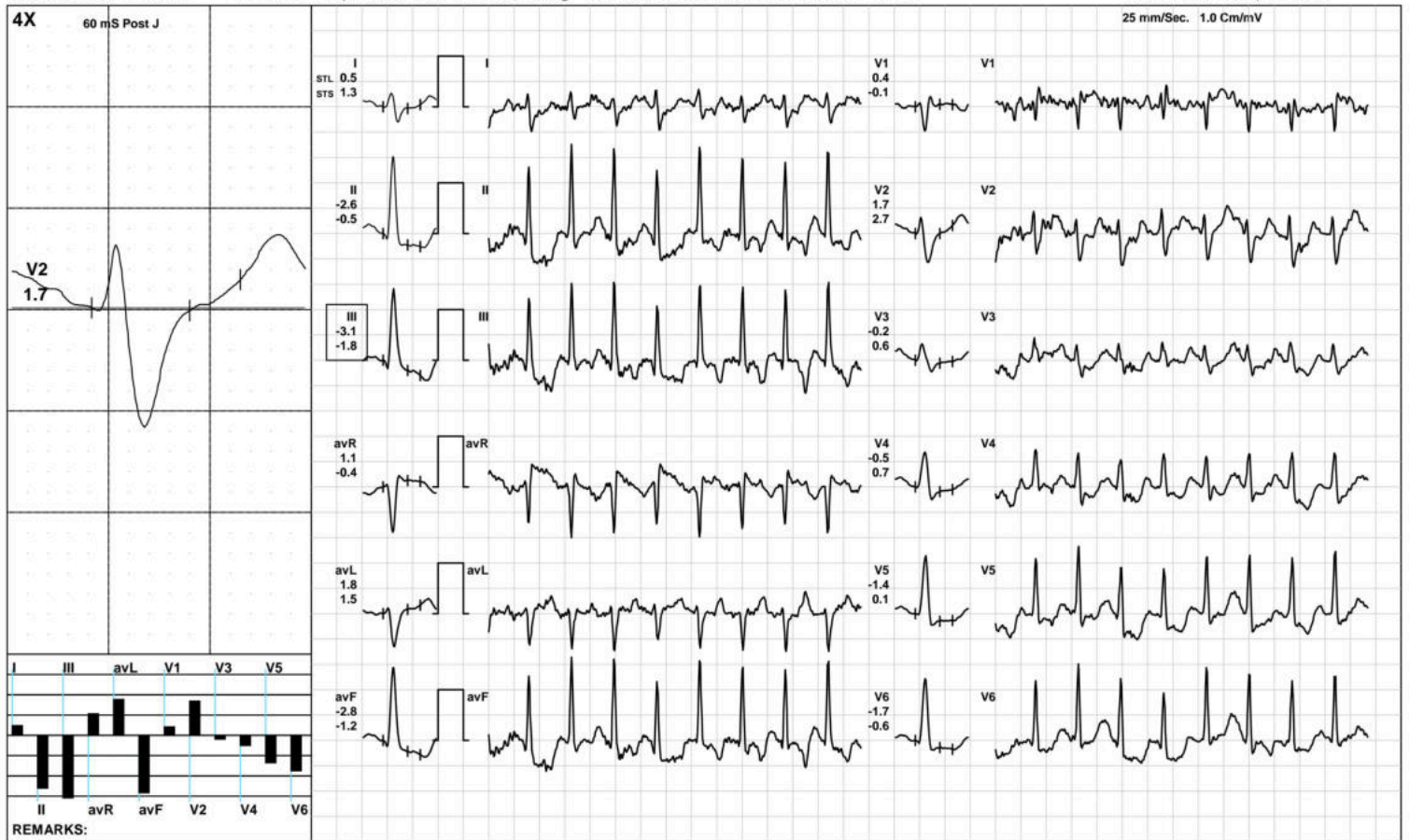

(GEM212170906)(R)Kardic by Allengers

AAROGYAM DIAGNOSTICS

Recovery(1:00)



2138 / MRs.NIDHI CHANDRA / 29 Yrs / F / 163 Cms / 80 Kg / HR : 151

Date: 22-Jul-2023 11:40:48 AM METS: 1.2/ 151 bpm 79% of THR BP: 125/85 mmHg Raw ECG/ BLC On/ Notch On/ HF 0.05 Hz/LF 100 Hz

ExTime: 07:00 1.1 mph, 0.0%

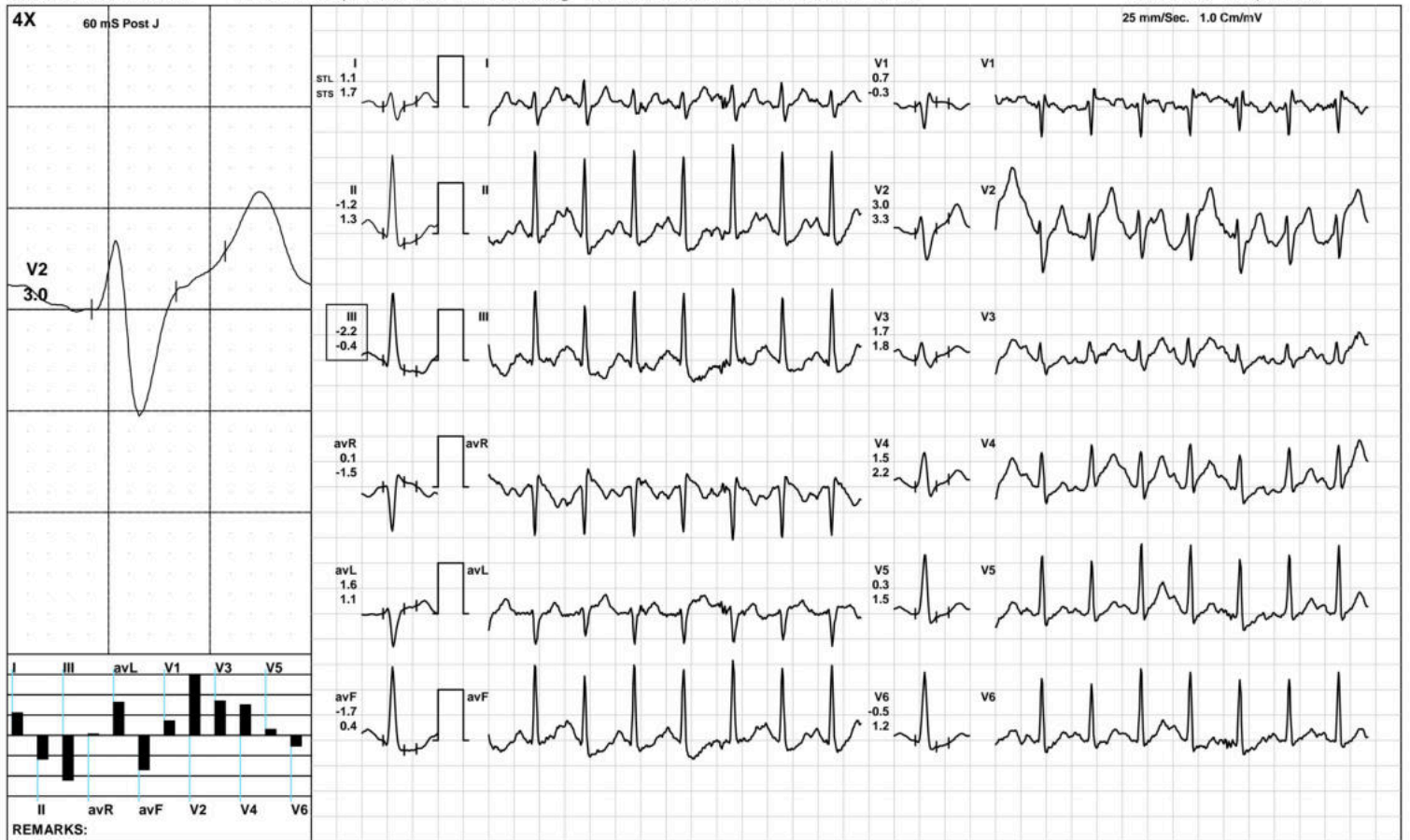

(GEM212170906)(R)Kardic by Allengers

AAROGYAM DIAGNOSTICS

Recovery(2:00)



2138 / MRs.NIDHI CHANDRA / 29 Yrs / F / 163 Cms / 80 Kg / HR : 136

Date: 22-Jul-2023 11:40:48 AM METS: 1.0/ 136 bpm 71% of THR BP: 120/80 mmHg Raw ECG/ BLC On/ Notch On/ HF 0.05 Hz/LF 100 Hz

ExTime: 07:00 1.1 mph, 0.0%

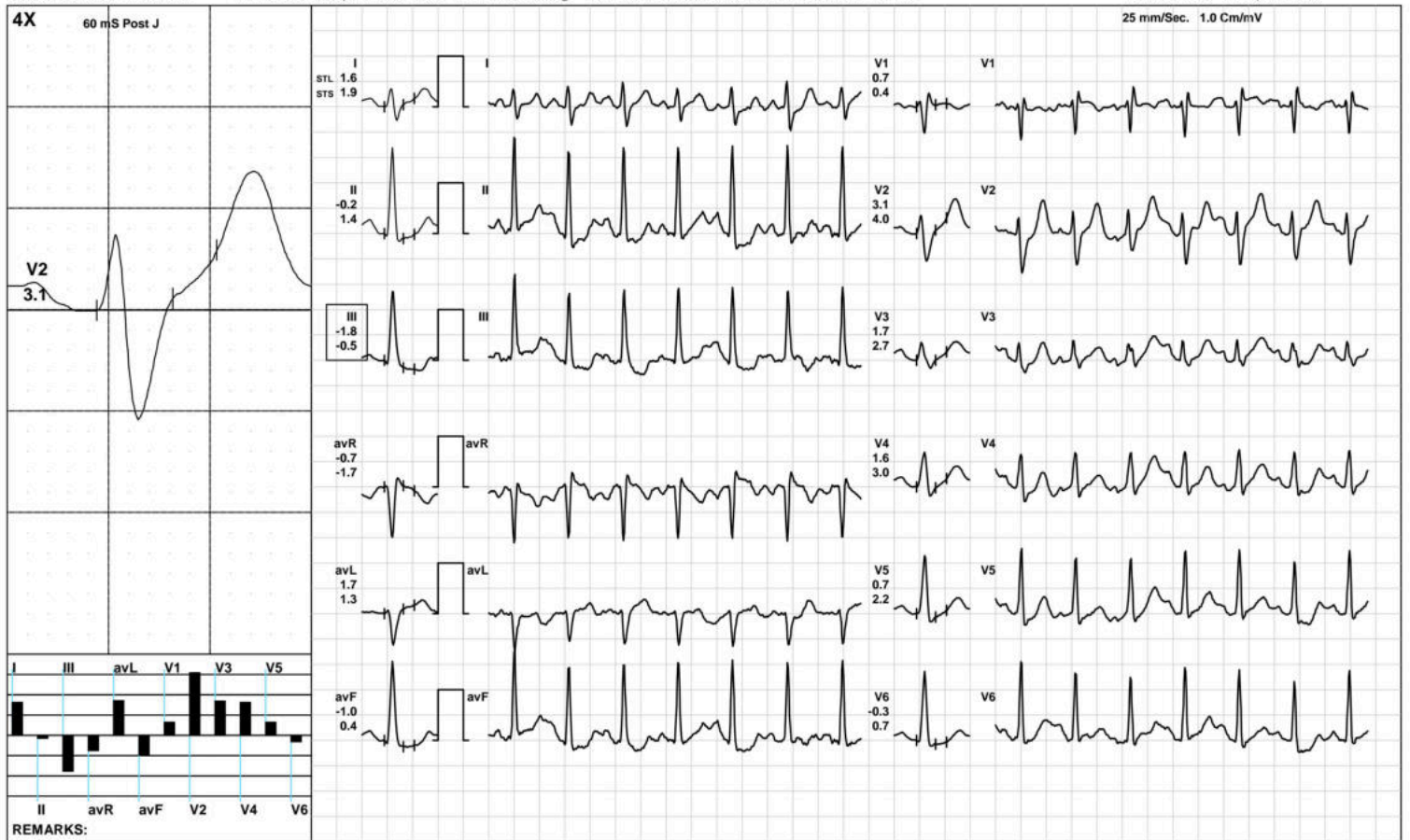

AAROGYAM DIAGNOSTICS

Recovery(2:03)



2138 / MRs.NIDHI CHANDRA / 29 Yrs / F / 163 Cms / 80 Kg / HR : 136

Date: 22-Jul-2023 11:40:48 AM METS: 1.0/ 136 bpm 71% of THR BP: 120/80 mmHg Raw ECG/ BLC On/ Notch On/ HF 0.05 Hz/LF 100 Hz

ExTime: 07:00 1.1 mph, 0.0%

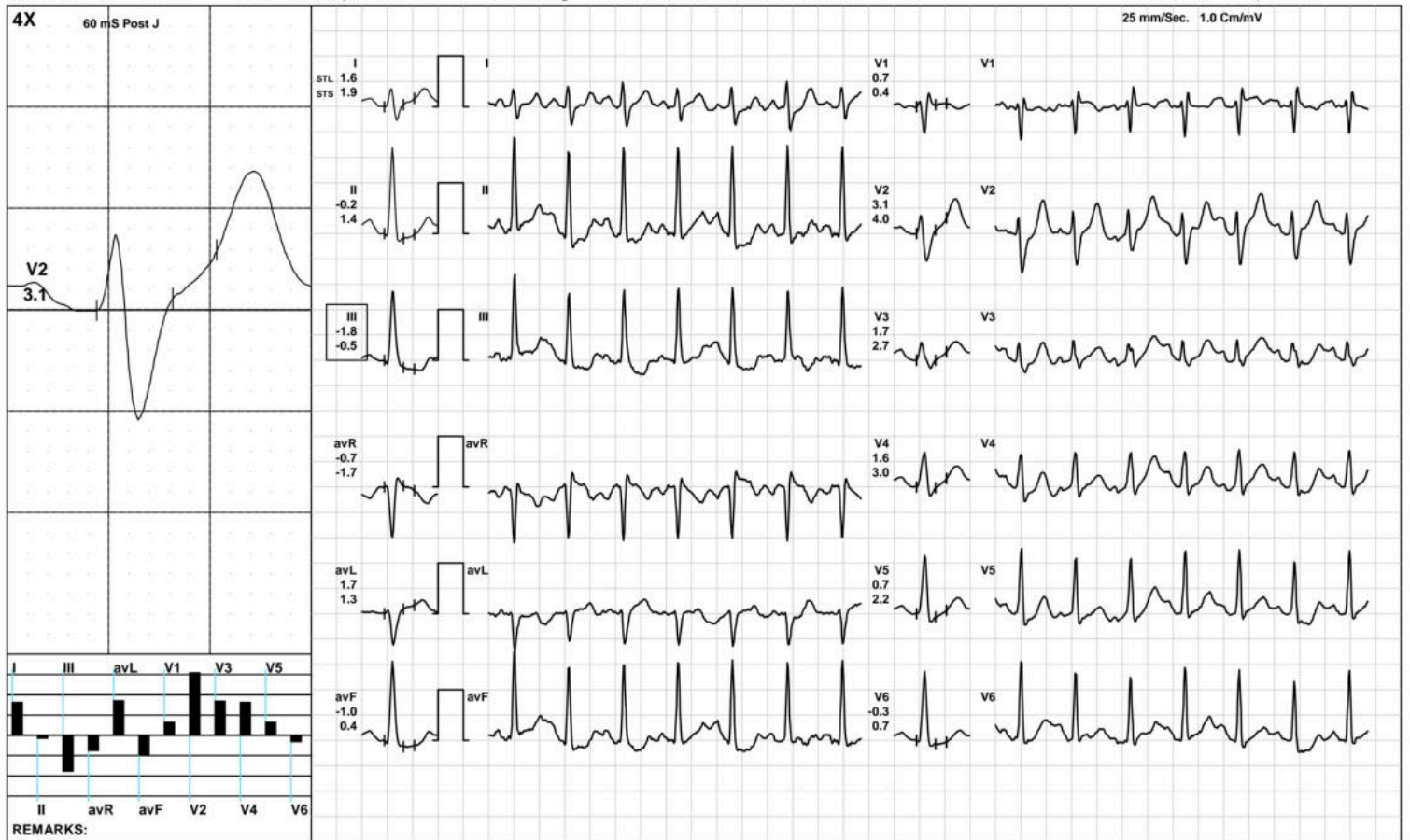

(GEM212170906)(R)Kardic by Allengers

AAROGYAM DIAGNOSTICS

ST Measurements



2138 / MRs.NIDHI CHANDRA / 29 Yrs / F / 163 Cms / 80 Kg / HR : 73

Date: 22-Jul-2023 11:40:48 AM

Protocol : BRUCE/

	I	II	III	avR	avL	avF	V1	V2	V3	V4	V5	V6	I	II	III	avR	avL	avF	V1	V2	V3	V4	V5	V6	STS(mv/sec)
STL(mm)Supine	1.0	1.3	0.3	-1.2	0.4	0.8	-0.2	2.4	1.4	1.7	1.6	1.3	0.9	0.9	0.0	-0.9	0.4	0.4	-0.3	1.6	1.0	1.0	1.0	0.8	
60 @mS Standing	1.4	1.6	0.2	-1.4	0.6	0.9	0.2	2.9	1.7	2.1	2.0	1.3	1.0	0.9	-0.1	-0.9	0.5	0.4	-0.4	1.6	0.8	0.9	0.9	0.8	
HV	0.5	1.0	0.5	-0.8	0.0	0.8	0.1	2.7	1.7	2.0	1.6	0.9	0.7	0.6	-0.1	-0.6	0.4	0.2	-0.3	1.6	1.0	1.1	0.9	0.6	
Warm Up	1.2	1.5	0.3	-1.3	0.4	0.9	0.2	3.1	1.8	2.0	1.7	1.2	0.8	0.7	-0.1	-0.7	0.4	0.3	-0.3	1.8	1.0	1.0	0.9	0.6	
ExStart	1.4	1.4	0.1	-1.4	0.7	0.7	0.1	2.7	1.6	1.8	1.7	1.3	0.8	0.8	-0.1	-0.8	0.4	0.4	-0.3	1.5	0.9	1.0	0.9	0.6	
Stage 1	1.1	0.3	-0.9	-0.7	1.0	-0.3	-0.1	2.4	0.7	1.1	0.8	0.5	1.2	0.8	-0.4	-1.0	0.8	0.2	-0.5	2.1	0.8	0.9	1.0	1.1	
Stage 2	0.4	-1.0	-1.5	0.3	1.0	-1.2	0.7	2.2	0.5	0.3	0.1	-0.5	1.3	0.7	-0.5	-1.0	0.9	0.1	0.0	2.7	1.1	1.2	0.7	0.4	
PeakEx	0.5	-2.6	-3.1	1.1	1.8	-2.8	0.4	1.7	-0.2	-0.5	-1.4	-1.7	1.3	-0.5	-1.8	-0.4	1.5	-1.2	-0.1	2.7	0.6	0.7	0.1	-0.6	
Recovery	1.1	-1.2	-2.2	0.1	1.6	-1.7	0.7	3.0	1.7	1.5	0.3	-0.5	1.7	1.3	-0.4	-1.5	1.1	0.4	-0.3	3.3	1.8	2.2	1.5	1.2	
Recovery	1.6	-0.2	-1.8	-0.7	1.7	-1.0	0.7	3.1	1.7	1.6	0.7	-0.3	1.9	1.4	-0.5	-1.7	1.3	0.4	0.4	4.0	2.7	3.0	2.2	0.7	
Recovery	1.6	-0.2	-1.8	-0.7	1.7	-1.0	0.7	3.1	1.7	1.6	0.7	-0.3	1.9	1.4	-0.5	-1.7	1.3	0.4	0.4	4.0	2.7	3.0	2.2	0.7	

	I	II	III	avR	avL	avF	V1	V2	V3	V4	V5	V6
STI(μVs)												
Supine		11.1	15.7	4.6	-13.2	3.2	10.1	-2.6	25.5	14.6	17.4	13.8
Standing		12.8	15.1	2.3	-13.9	5.3	8.6	0.3	26.6	14.9	18.8	12.2
HV		7.6	12.9	5.4	-10.3	1.1	9.1	-0.2	27.0	16.3	19.2	10.5
Warm Up		14.8	20.6	5.9	-17.5	4.4	13.3	-0.2	34.9	19.7	22.6	15.9
ExStart		13.8	16.0	2.2	-15.0	5.8	9.0	-0.7	28.4	16.2	18.3	14.2
Stage 1		5.6	-0.4	-6.1	-2.7	5.9	-3.3	1.2	12.7	3.2	6.3	1.0
Stage 2		-0.4	-7.5	-7.5	3.8	3.8	-7.5	4.2	7.8	1.0	-0.2	-3.6
PeakEx		-0.4	-14.2	-13.8	7.3	6.7	-14.0	3.2	3.7	-2.2	-4.2	-9.4
Recovery		2.9	-10.4	-12.8	4.0	7.6	-11.6	5.2	10.8	6.5	4.6	-5.9
Recovery		6.4	-3.8	-10.2	-1.3	8.3	-7.0	3.5	10.9	5.2	4.6	-3.4
Recovery		6.4	-3.8	-10.2	-1.3	8.3	-7.0	3.5	10.9	5.2	4.6	-3.4



PATNA
2138 / MRS.NIDHI CHANDRA / 29 Yrs / Female / 163 Cm / 80 Kg

Time (Min.)	HR (bpm)	PR Int (mS)	QRS Wid (mS)	QRS Axis (Deg.)	QTC (mS)	P(μV) (Max)	R(μV) (Max)	S(μV) (Min)	T(μV) (Max)	Min. J (μV)	Leads for (J & PJ)	Min. Post JRR Var (μV)	VEB (Counts)	Missed Beats (Counts)
00:30	83	306	68	76	425	154	1668	-515	714	142	III	-15	0.00	0
01:00	78	322	68	77	417	151	1704	-563	768	135	III	6	0.00	0
01:30	101	130	66	81	447	257	1619	-542	632	97	III	-82	0.00	0
02:00	120	170	66	80	382	218	1623	-496	539	146	III	-12	0.00	0
02:30	128	146	52	84	132	207	1596	-506	-260	376	III	-59	0.00	0
03:00	131	140	52	84	133	190	1568	-548	246	-92	III	-121	0.00	0
03:30	132	136	52	86	463	236	1557	-522	332	105	II	-79	0.00	0
04:00	129	142	52	83	454	228	1568	-522	343	-67	III	-113	0.00	0
04:30	136	136	64	86	470	256	1523	-500	381	224	III	-109	0.00	0
05:00	146	124	52	86	150	224	1543	-558	302	-113	III	-167	0.00	0
05:30	149	120	54	90	343	229	1466	-539	298	-97	II	-159	0.00	0
06:00	155	108	56	85	365	246	1472	-584	347	153	III	-140	0.00	0
06:30	158	114	54	87	349	244	1454	-559	364	18	avF	-162	0.00	0
07:00	160	110	50	88	346	253	1498	-573	449	19	II	-158	0.00	0
07:30	165	104	50	90	356	249	1567	-610	394	-157	II	-189	0.00	0
08:00	172	94	50	92	428	248	1546	-648	-408	10	II	-278	0.00	0
08:30	171	98	48	91	344	224	1504	-668	-382	-67	II	-257	0.00	0
09:00	157	108	120	90	329	277	1571	-649	569	-195	III	-292	0.00	0
09:30	146	116	54	89	445	286	1650	-690	631	288	III	-161	0.00	0
10:00	142	124	52	85	449	268	1690	-659	674	-137	III	-184	0.00	0