

Beats #



भारत सरकार
Government of India

भारतीय विशिष्ट पहचान प्राधिकरण
Unique Identification Authority of India

नमयंकन क्रम/ Enrolment No.: 0648/02600/01908

Download Date: 22/02/2011

To
चंदन कुमार
Chandan Kumar
House No. 188
Aafiyanta Nagar
Darapur
West, Bailey road
Darapur
Darapur Garhi
Patna Bihar - 801503
9099053073

Issue Date: 27/02/2011

Signature valid

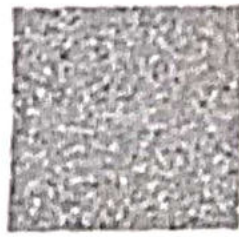

आपका आधार क्रमांक / Your Aadhaar No. :

3304 0479 0673
VID : 9108 0143 4139 8448

मेरा आधार, मेरी पहचान



भारत सरकार
Government of India



चंदन कुमार
Chandan Kumar
जन्म तिथि DOB: 22/03/1988
पुरुष MALE

Download Date: 02/02/2011

Issue Date: 27/02/2011

3304 0479 0673
VID : 9108 0143 4139 8448

मेरा आधार, मेरी पहचान



Government of India



AADHAAR

सूचना

- आधार पहचान का प्रमाण है, नागरिकता का नहीं।
- सुरक्षित QR कोड / ऑफलाइन XML / ऑनलाइन ऑथेंटिकेशन से पहचान प्रमाणित करें।
- यह एक इलेक्ट्रॉनिक प्रक्रिया द्वारा बना हुआ पत्र है।

INFORMATION

- Aadhaar is a proof of identity, not of citizenship.
- Verify identity using Secure QR Codes/ Offline XML/ Online Authentication.
- This is electronically generated letter.

- आधार देश भर में मान्य है।
- आधार कई सरकारी और गैर सरकारी सेवाओं को पाना आसान बनाता है।
- आधार में मोबाइल नंबर और ईमेल ID अपडेट रखें।
- आधार को अपने स्मार्ट फोन पर रखें, mAadhaar App के साथ।

- Aadhaar is valid throughout the country.
- Aadhaar helps you avail various Government and non-Government services easily.
- Keep your mobile number & email ID updated in Aadhaar.
- Carry Aadhaar in your smart phone – use mAadhaar App.



भारतीय विशिष्ट पहचान प्राधिकरण
Unique Identification Authority of India



पता:
घर नं. 188, अफियान नगर, वेस्ट बैली रोड, दारपुर,
दरभंगा, बिहार - 801503

Address:
House No. 188, Aafiyanta Nagar, West
Bailey Road, Darapur, Darapur, Patna,
Bihar - 801503

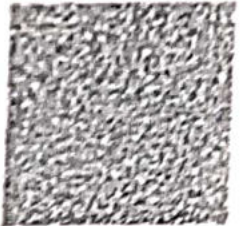

3304 0479 0673

VID : 9108 0143 4139 8448

1947 | help@uidai.gov.in | www.uidai.gov.in

CHANDAN KUMAR
Male 36Years

Diagnosis Information:

Sinus Rhythm
Normal ECG

HR : 81 bpm
P : 86 ms
PR : 128 ms
QRS : 83 ms
QT/QTc : 346/404 ms
P/QRS/T : 33/54/58 °
RV5/SV1 : 1.281/0.654 mV

Ref-Phys. :
Report Confirmed by:

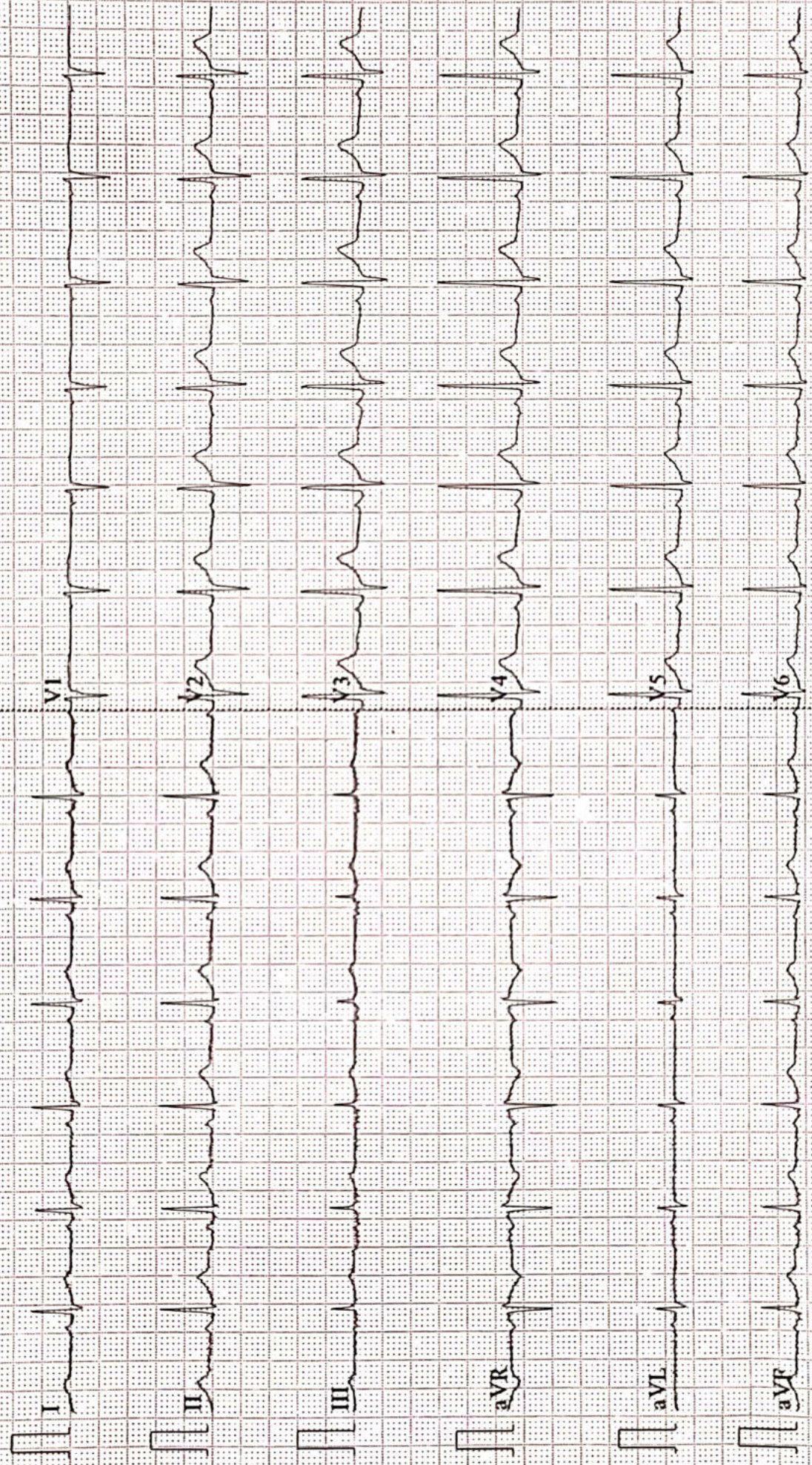



Name :- Chandan Kumar
Refd by :- Corp.

Age/Sex:-36Yrs/M
Date :-11/02/23

Thanks for referral.

REPORT OF USG OF WHOLE ABDOMEN

- Liver** :- Enlarged in size (16.1cm) with raised echotexture. No focal or diffuse lesion is seen. IHBR are not dilated. PV is normal in course and calibre with echofree lumen.
- G. Bladder** :- It is normal in shape, size & position. It is echofree & shows no evidence of calculus, mass or sludge.
- CBD** :- It is normal in calibre & is echofree.
- Pancreas** :- Normal in shape, size & echotexture. No evidence of parenchymal / ductal calcification is seen. No definite peripancreatic collection is seen.
- Spleen** :- Normal in size (10.4cm) with normal echotexture. No focal lesion is seen. No evidence of varices is noticed.
- Kidneys** :- Both kidneys are normal in shape, size & position. Sinus as well as cortical echoes are normal. No evidence of calculus, space occupying lesion or hydronephrosis is seen.
Right Kidney measures 9.8cm and Left Kidney measures 10.2cm.
- U. Bladder**:- It is echofree. No evidence of calculus, mass or diverticulum is seen.
- Prostate** :- Normal in size (9.5cc) & echotexture.
- Others** :- No ascites or abdominal adenopathy is seen.
No free subphrenic / basal pleural space collection is seen.

IMPRESSION:- *Hepatomegaly with Grade I Fatty Liver.
Otherwise normal scan.*

Dr. U. Kumar
MBBS, MD (Radio-Diagnosis)
Consultant Radiologist



ISO 9001 : 2015

AAROGYAM DIAGNOSTICS

(A UNIT OF CULPAM HEALTH CARE PVT. LTD.)

F- 41, P.C. Colony, Opp. Madhuban Complex,
Near Malahi Pakari Chowk, Kankarbagh, Patna – 20

9264278360, 9065875700, 8789391403

info@aarogyamdiagnostics.com

www.aarogyamdiagnostics.com

Date	11/02/2023	Srl No.	1	Patient Id	2302110001
Name	Mr. CHANDAN KUMAR	Age	36 Yrs.	Sex	M
Ref. By	Dr.BOB				

Test Name	Value	Unit	Normal Value
BOB			
HB A1C	5.1	%	

EXPECTED VALUES :-

Metabolically healthy patients	=	4.8 - 5.5 % HbA1C
Good Control	=	5.5 - 6.8 % HbA1C
Fair Control	=	6.8-8.2 % HbA1C
Poor Control	=	>8.2 % HbA1C

REMARKS:-

In vitro quantitative determination of **HbA1C** in whole blood is utilized in long term monitoring of glycemia

The **HbA1C** level correlates with the mean glucose concentration prevailing in the course of the patient's recent history (approx - 6-8 weeks) and therefore provides much more reliable information for glycemia monitoring than do determinations of blood glucose or urinary glucose.

It is recommended that the determination of **HbA1C** be performed at intervals of 4-6 weeks during Diabetes Mellitus therapy.

Results of **HbA1C** should be assessed in conjunction with the patient's medical history, clinical examinations and other findings.

**** End Of Report ****

Dr.R.B.RAMAN
MBBS, MD
CONSULTANT PATHOLOGIST



ISO 9001 : 2015

AAROGYAM DIAGNOSTICS

(A UNIT OF CULPAM HEALTH CARE PVT. LTD.)

F- 41, P.C. Colony, Opp. Madhuban Complex,
Near Malahi Pakari Chowk, Kankarbagh, Patna – 20

9264278360, 9065875700, 8789391403

info@aarogyamdiagnostics.com

www.aarogyamdiagnostics.com

Date	11/02/2023	Srl No. 1	Patient Id 2302110001
Name	Mr. CHANDAN KUMAR	Age 36 Yrs.	Sex M
Ref. By Dr.BOB			

Test Name	Value	Unit	Normal Value
COMPLETE BLOOD COUNT (CBC)			
HAEMOGLOBIN (Hb)	14.0	gm/dl	13.5 - 18.0
TOTAL LEUCOCYTE COUNT (TLC)	6,400	/cumm	4000 - 11000
DIFFERENTIAL LEUCOCYTE COUNT (DLC)			
NEUTROPHIL	65	%	40 - 75
LYMPHOCYTE	29	%	20 - 45
EOSINOPHIL	01	%	01 - 06
MONOCYTE	05	%	02 - 10
BASOPHIL	00	%	0 - 0
ESR (WESTEGREN' s METHOD)	13	mm/1st hr.	0 - 15
R B C COUNT	4.67	Millions/cmm	4.5 - 5.5
P.C.V / HAEMATOCRIT	41.06	%	40 - 54
M C V	87.92	fl.	80 - 100
M C H	29.98	Picogram	27.0 - 31.0
M C H C	34.1	gm/dl	33 - 37
PLATELET COUNT	2.65	Lakh/cmm	1.50 - 4.00
BLOOD GROUP ABO	"A"		
RH TYPING	POSITIVE		
BLOOD SUGAR FASTING	79.9	mg/dl	70 - 110
SERUM CREATININE	1.19	mg%	0.7 - 1.4
BLOOD UREA	21.4	mg /dl	15.0 - 45.0
SERUM URIC ACID	5.1	mg%	3.4 - 7.0
<u>LIVER FUNCTION TEST (LFT)</u>			



ISO 9001 : 2015

AAROGYAM DIAGNOSTICS

(A UNIT OF CULPAM HEALTH CARE PVT. LTD.)

F- 41, P.C. Colony, Opp. Madhuban Complex,
Near Malahi Pakari Chowk, Kankarbagh, Patna – 20

9264278360, 9065875700, 8789391403

info@aarogyamdiagnostics.com

www.aarogyamdiagnostics.com

Date	11/02/2023	Srl No. 1	Patient Id 2302110001
Name	Mr. CHANDAN KUMAR	Age 36 Yrs.	Sex M
Ref. By Dr.BOB			

Test Name	Value	Unit	Normal Value
BILIRUBIN TOTAL	0.70	mg/dl	0 - 1.0
CONJUGATED (D. Bilirubin)	0.26	mg/dl	0.00 - 0.40
UNCONJUGATED (I.D.Bilirubin)	0.44	mg/dl	0.00 - 0.70
TOTAL PROTEIN	6.8	gm/dl	6.6 - 8.3
ALBUMIN	3.7	gm/dl	3.4 - 5.2
GLOBULIN	3.1	gm/dl	2.3 - 3.5
A/G RATIO	1.194		
SGOT	32.8	IU/L	5 - 40
SGPT	29.6	IU/L	5.0 - 55.0
ALKALINE PHOSPHATASE IFCC Method	87.9	U/L	40.0 - 130.0
GAMMA GT	23.2	IU/L	8.0 - 71.0

LFT INTERPRET**LIPID PROFILE**

TRIGLYCERIDES	79.6	mg/dL	25.0 - 165.0
TOTAL CHOLESTEROL	159.1	mg/dL	29.0 - 199.0
H D L CHOLESTEROL DIRECT	48.2	mg/dL	35.1 - 88.0
V L D L	15.92	mg/dL	4.7 - 22.1
L D L CHOLESTEROL DIRECT	94.98	mg/dL	63.0 - 129.0
TOTAL CHOLESTEROL/HDL RATIO	3.301		0.0 - 4.97
LDL / HDL CHOLESTEROL RATIO	1.971		0.00 - 3.55
THYROID PROFILE			
QUANTITY	20	ml.	



ISO 9001 : 2015

AAROGYAM DIAGNOSTICS

(A UNIT OF CULPAM HEALTH CARE PVT. LTD.)

F- 41, P.C. Colony, Opp. Madhuban Complex,
Near Malahi Pakari Chowk, Kankarbagh, Patna – 20

9264278360, 9065875700, 8789391403

info@aarogyamdiagnostics.com

www.aarogyamdiagnostics.com

Date	11/02/2023	Srl No. 1	Patient Id 2302110001
Name	Mr. CHANDAN KUMAR	Age 36 Yrs.	Sex M
Ref. By Dr.BOB			

Test Name	Value	Unit	Normal Value
COLOUR	PALE YELLOW		
TRANSPARENCY	CLEAR		
SPECIFIC GRAVITY	1.025		
PH	6.5		
ALBUMIN	NIL		
SUGAR	NIL		
MICROSCOPIC EXAMINATION			
PUS CELLS	1-2	/HPF	
RBC'S	NIL	/HPF	
CASTS	NIL		
CRYSTALS	NIL		
EPITHELIAL CELLS	1-3	/HPF	
BACTERIA	NIL		
OTHERS	NIL		

Assay performed on enhanced chemi lumenescence system (Centaur-Siemens)

Serum T3,T4 & TSH measurements form the three components of Thyroid screening panel, useful in diagnosing various disorders of Thyroid gland function.

1. Primary hypothyroidism is accompanied by depressed serum T3 and T4 values and elevated serum TSH level.
2. Primary hyperthyroidism is accompanied by elevated serum T3 and T4 levels along with depressed TSH values.
3. Normal T4 levels are accompanied by increased T3 in patients with T3 thyrotoxicosis.



ISO 9001 : 2015

AAROGYAM DIAGNOSTICS

(A UNIT OF CULPAM HEALTH CARE PVT. LTD.)

F- 41, P.C. Colony, Opp. Madhuban Complex,
Near Malahi Pakari Chowk, Kankarbagh, Patna – 20

9264278360, 9065875700, 8789391403

info@aarogyamdiagnostics.com

www.aarogyamdiagnostics.com

Date	11/02/2023	Srl No.	1	Patient Id	2302110001
Name	Mr. CHANDAN KUMAR	Age	36 Yrs.	Sex	M
Ref. By	Dr.BOB				

Test Name	Value	Unit	Normal Value
4. Slightly elevated T3 levels may be found in pregnancy and estrogen therapy, while depressed levels may be encountered in severe illness, renal failure and during therapy with drugs like propranolol and propyl thiouracil.			
5. Although elevated TSH levels are nearly always indicative of primary hypothyroidism, and may be seen in secondary thyrotoxicosis.			

**** End Of Report ****

Dr.R.B.RAMAN
MBBS, MD
CONSULTANT PATHOLOGIST



1764 / MR. CHANDAN KUMAR / 36 Yrs / M / 170 Cms / 102 Kg Date: 11-Feb-2023 Technician : ARUN

Stage	Time	Duration	Belt Speed (mph)	Elevation	METs	Rate	% THR Achieved	BP	RPP	PVC	Comments
Supine	00:03	0:01	00.0	00.0	01.0	97	53 %	130/90	126	00	
Standing	00:09	0:01	00.0	00.0	01.0	100	54 %	130/90	130	00	
HV	00:19	0:01	00.0	00.0	01.0	100	54 %	130/90	130	00	
Warm Up	00:40	0:01	01.0	00.0	01.0	100	54 %	130/90	130	00	
ExStart	01:04	0:06	01.7	10.0	01.1	124	67 %	130/90	161	00	
BRUCE/ Stage 1	04:04	3:00	01.7	10.0	04.7	154	84 %	135/95	207	00	
BRUCE/ Stage 2	07:04	3:00	02.5	12.0	07.1	174	95 %	140/100	243	00	
PeakEx	07:12	0:08	03.4	14.0	07.3	176	96 %	140/100	246	00	
Recovery	08:11	1:00	01.1	00.0	01.2	166	90 %	135/95	224	00	
Recovery	09:11	2:00	01.1	00.0	01.0	152	83 %	130/90	197	00	
Recovery	11:07	3:55	01.1	00.0	01.0	142	77 %	130/90	184	00	

Findings :

Exercise Time : 06:09
 Max HR Attained : 186 bpm 101% of Target 184
 Max BP Attained : (Sys) 140/100
 Max WorkLoad Attained : 7.3 Fair response to induced stress
 Max ST Dep Lead & Value : II & -1.6 mm in Stage 1 mm
 Test End Reasons : Fatigue, Feeling Uncomfortable

Report :

Aarogam Diagnostics

Supine



1764 / MR. CHANDAN KUMAR / 36 Yrs / M / 170 Cms / 102 Kg / HR : 97

Date: 11-Feb-2023 12:16:36 PM METS: 1.0/ 97 bpm 52% of THR BP: 130/90 mmHg Raw ECG/ BLC On/ Notch On/ HF 0.05 Hz/LF 100 Hz

ExTime: 00:03 0.0 mph, 0.0%

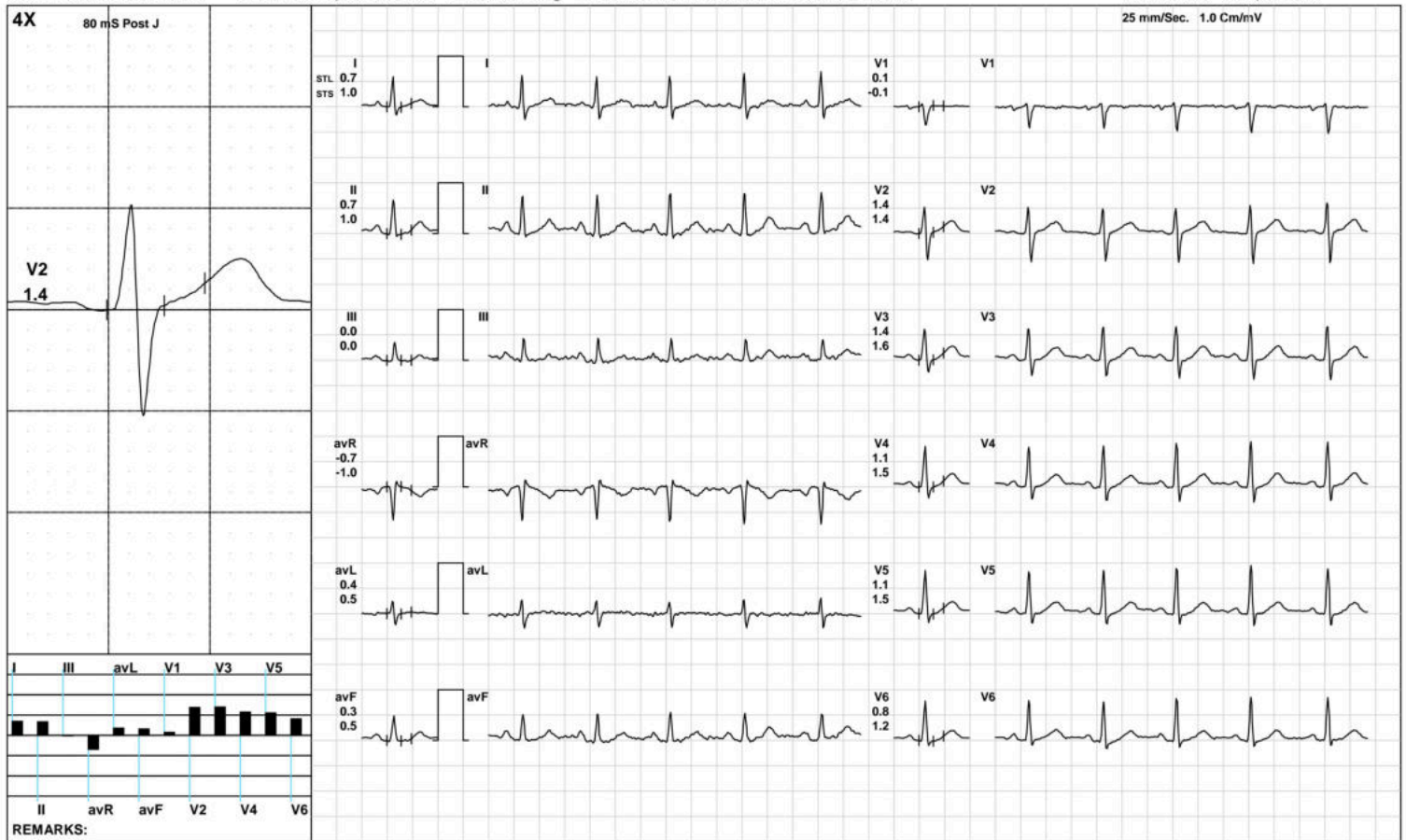

Aarogam Diagnostics

Standing



1764 / MR. CHANDAN KUMAR / 36 Yrs / M / 170 Cms / 102 Kg / HR : 100

Date: 11-Feb-2023 12:16:36 PM METS: 1.0/ 100 bpm 54% of THR BP: 130/90 mmHg Raw ECG/ BLC On/ Notch On/ HF 0.05 Hz/LF 100 Hz

ExTime: 00:09 0.0 mph, 0.0%

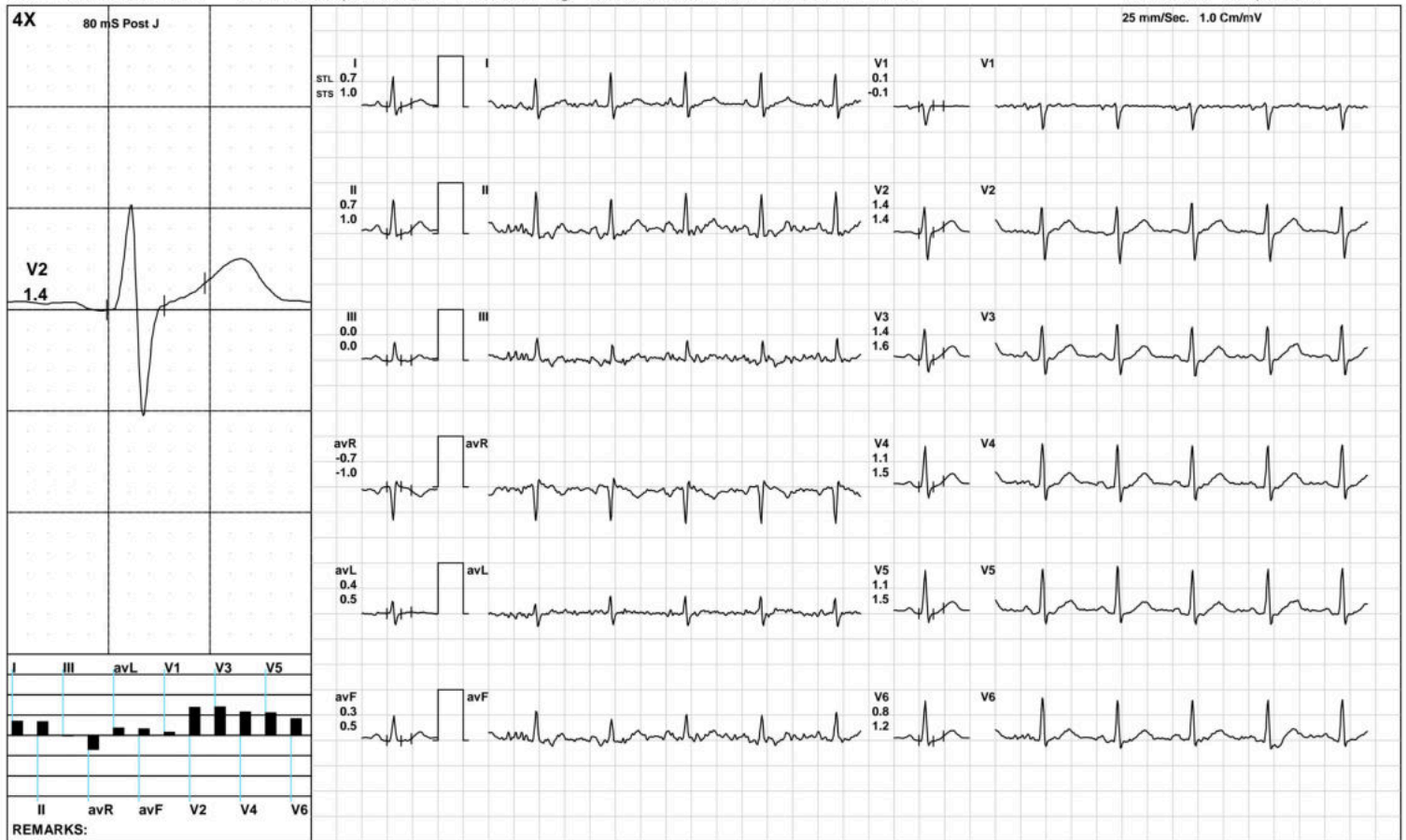

(GEM212170906)(R)Kardic by Allengers

Aarogam Diagnostics

HV



1764 / MR. CHANDAN KUMAR / 36 Yrs / M / 170 Cms / 102 Kg / HR : 100

Date: 11-Feb-2023 12:16:36 PM METS: 1.0/ 100 bpm 54% of THR BP: 130/90 mmHg Raw ECG/ BLC On/ Notch On/ HF 0.05 Hz/LF 100 Hz

ExTime: 00:19 0.0 mph, 0.0%

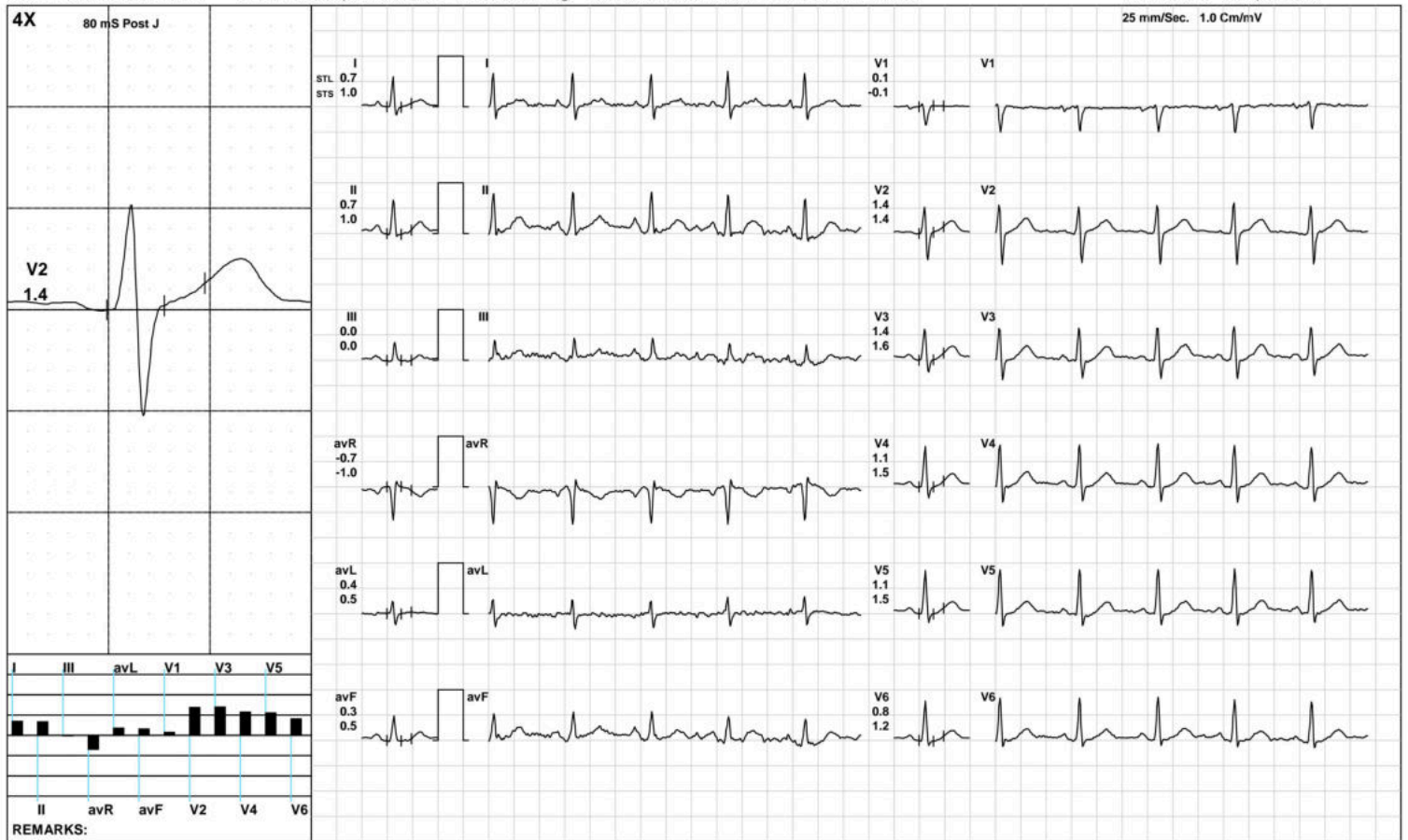

(GEM212170906)(R)Kardic by Allengers

Aarogyam Diagnostics

Warm Up



1764 / MR. CHANDAN KUMAR / 36 Yrs / M / 170 Cms / 102 Kg / HR : 100

Date: 11-Feb-2023 12:16:36 PM METS: 1.0/ 100 bpm 54% of THR BP: 130/90 mmHg Raw ECG/ BLC On/ Notch On/ HF 0.05 Hz/LF 100 Hz

ExTime: 00:40 1.0 mph, 0.0%

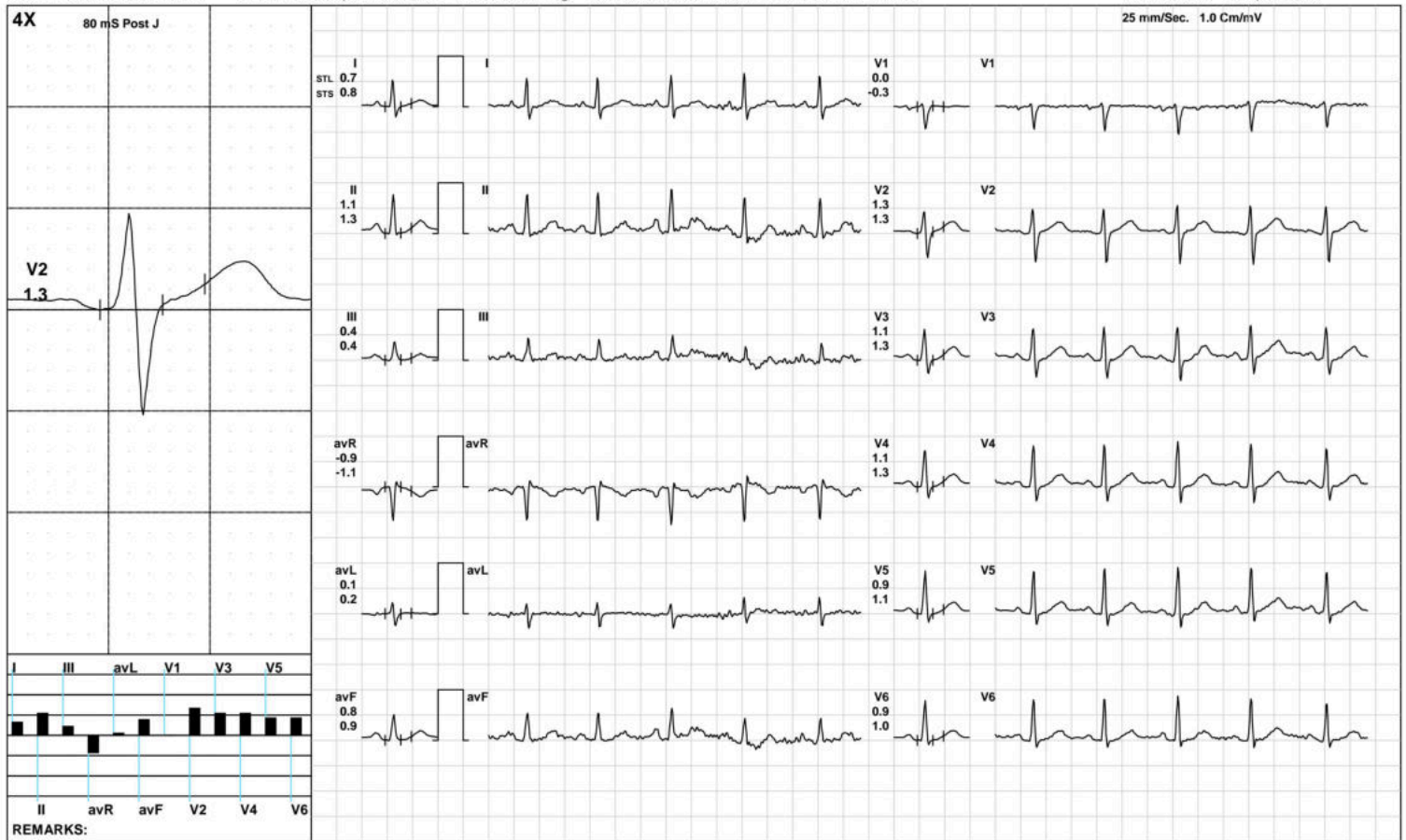

(GEM212170906)(R)Kardic by Allengers

Aarogam Diagnostics

ExStart



1764 / MR. CHANDAN KUMAR / 36 Yrs / M / 170 Cms / 102 Kg / HR : 124

Date: 11-Feb-2023 12:16:36 PM METS: 1.1/ 124 bpm 67% of THR BP: 130/90 mmHg Raw ECG/ BLC On/ Notch On/ HF 0.05 Hz/LF 100 Hz

ExTime: 00:06 1.7 mph, 10.0%

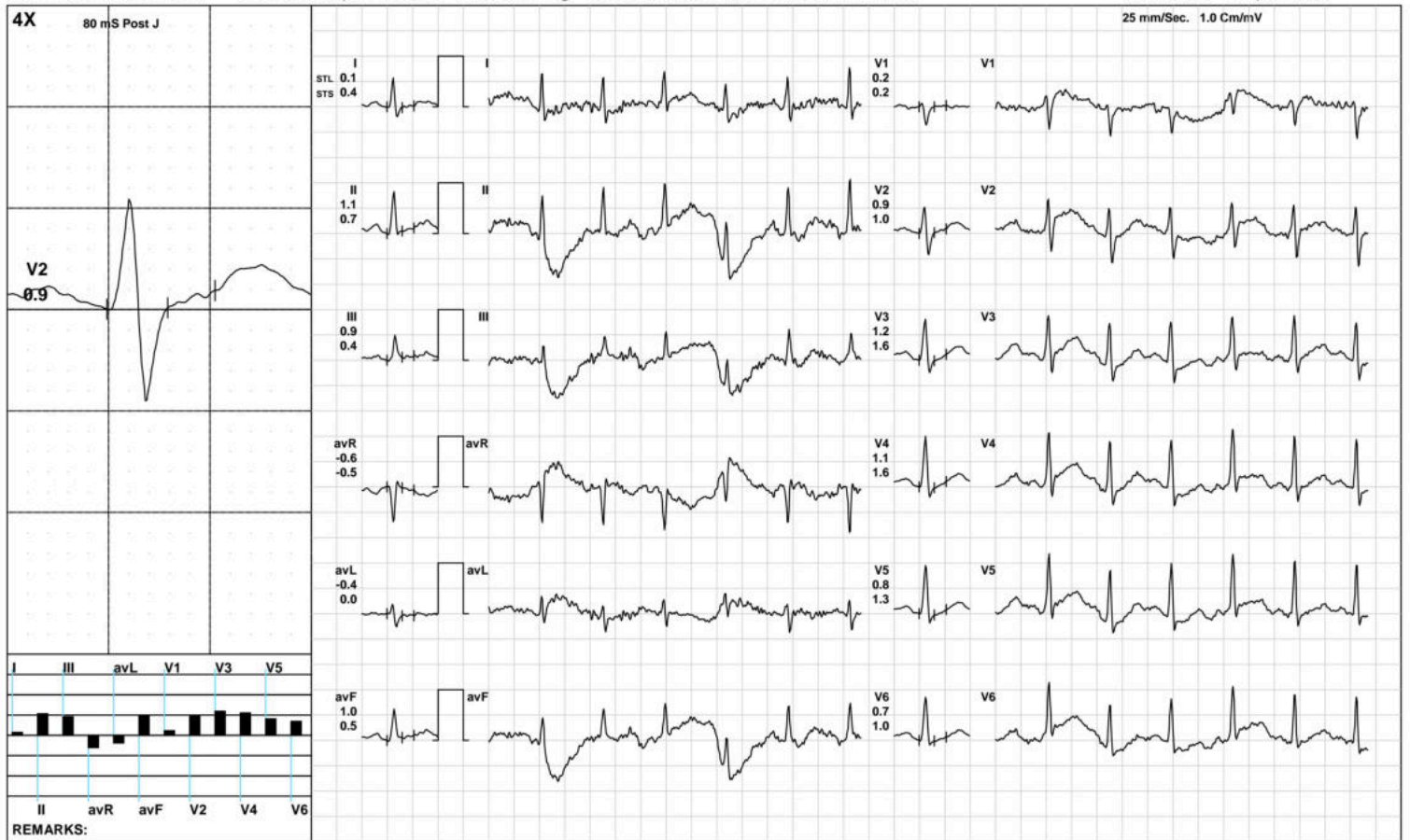

(GEM212170906)(R)Kardic by Allengers

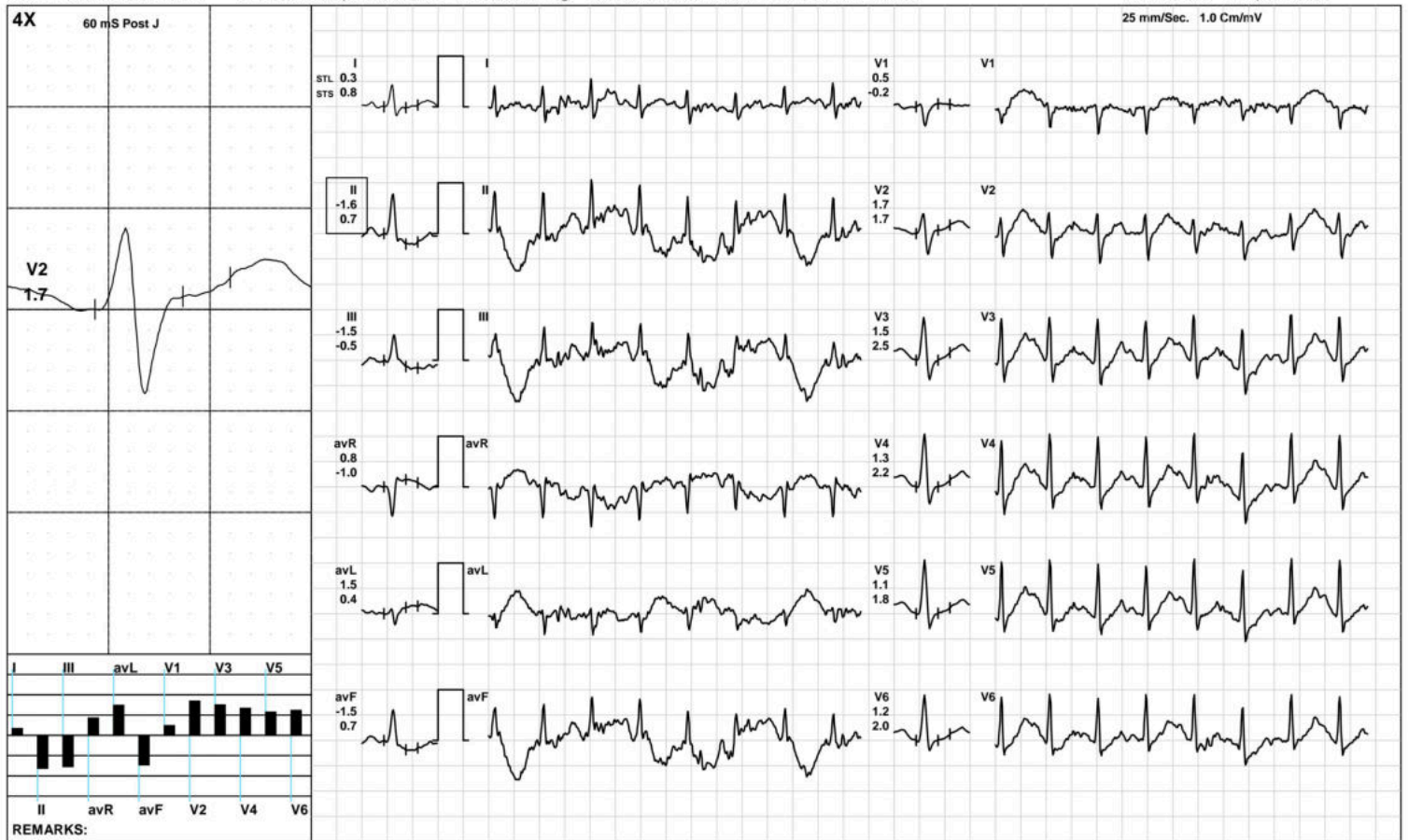

Aarogam Diagnostics

BRUCE:/Stage 2(3:00)



1764 / MR. CHANDAN KUMAR / 36 Yrs / M / 170 Cms / 102 Kg / HR : 174

Date: 11-Feb-2023 12:16:36 PM METS: 7.1/ 174 bpm 94% of THR BP: 140/100 mmHg Raw ECG/ BLC On/ Notch On/ HF 0.05 Hz/LF 100 Hz

ExTime: 06:00 2.5 mph, 12.0%

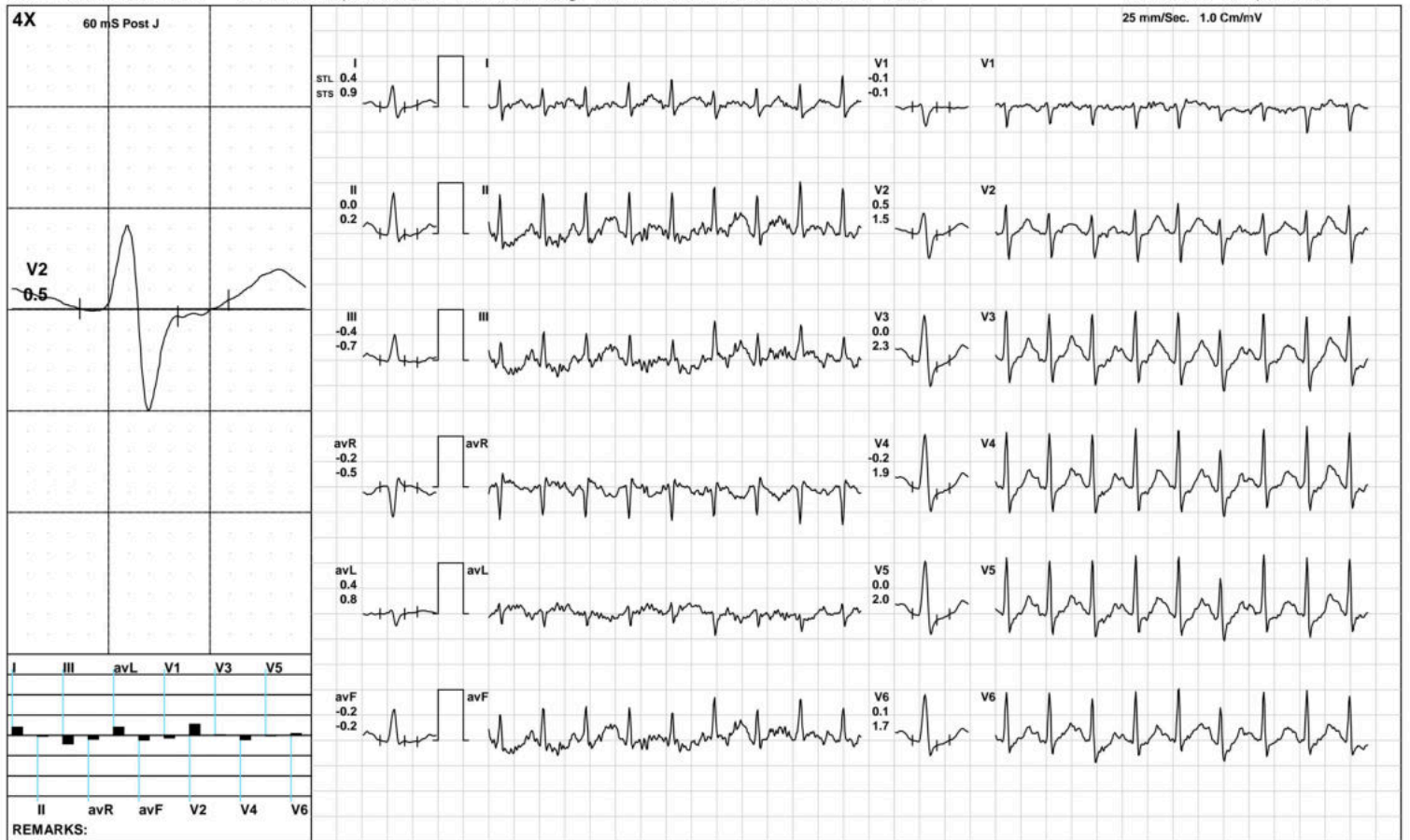

(GEM212170906)(R)Kardic by Allengers

Aarogam Diagnostics

PeakEx



1764 / MR. CHANDAN KUMAR / 36 Yrs / M / 170 Cms / 102 Kg / HR : 176

Date: 11-Feb-2023 12:16:36 PM METS: 7.3/ 176 bpm 95% of THR BP: 140/100 mmHg Raw ECG/ BLC On/ Notch On/ HF 0.05 Hz/LF 100 Hz

ExTime: 06:08 3.4 mph, 14.0%

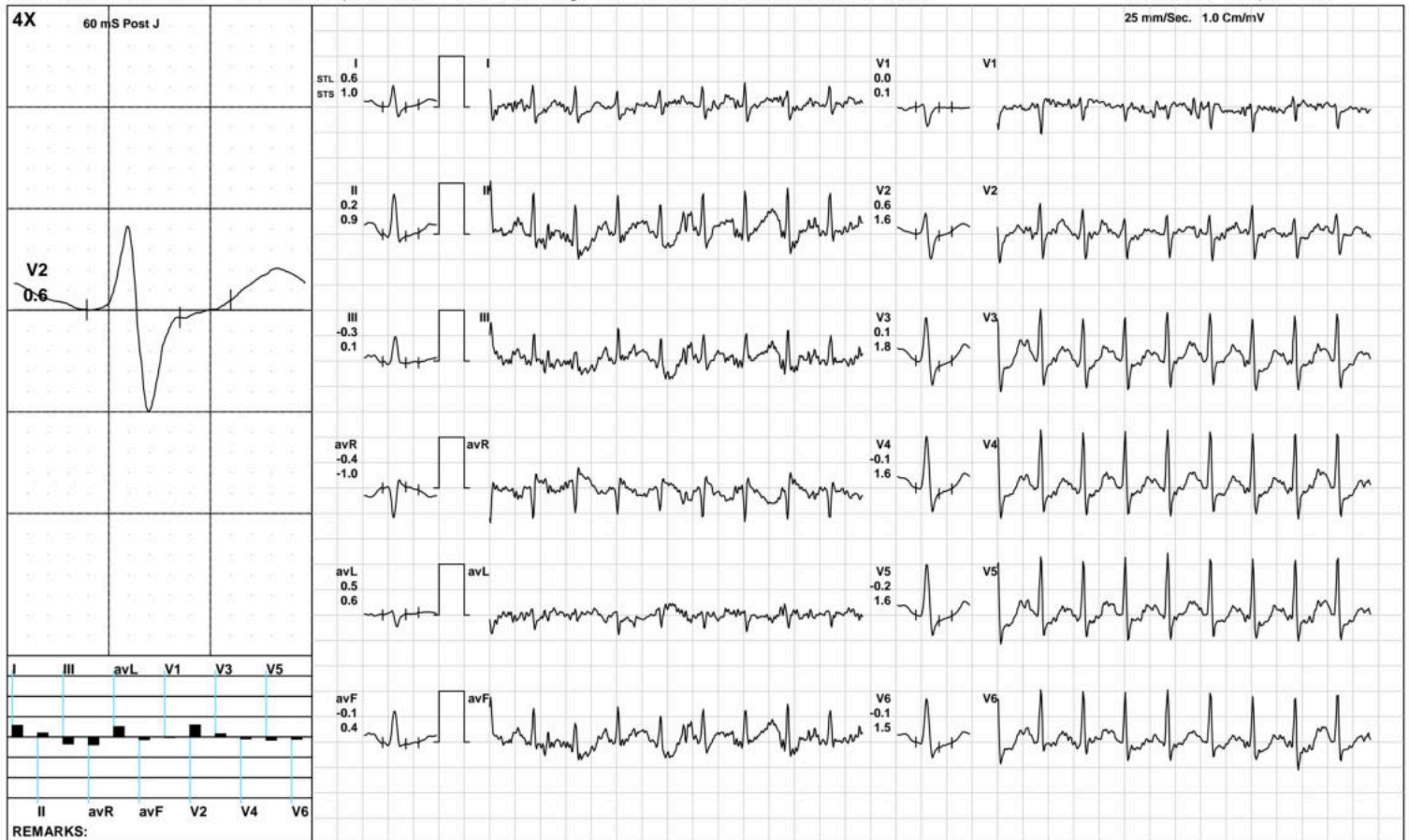

(GEM212170906)(R)Kardic by Allengers

Aarogam Diagnostics

Recovery(1:00)



1764 / MR. CHANDAN KUMAR / 36 Yrs / M / 170 Cms / 102 Kg / HR : 166

Date: 11-Feb-2023 12:16:36 PM METS: 1.2/ 166 bpm 90% of THR BP: 135/95 mmHg Raw ECG/ BLC On/ Notch On/ HF 0.05 Hz/LF 100 Hz

ExTime: 06:09 1.1 mph, 0.0%

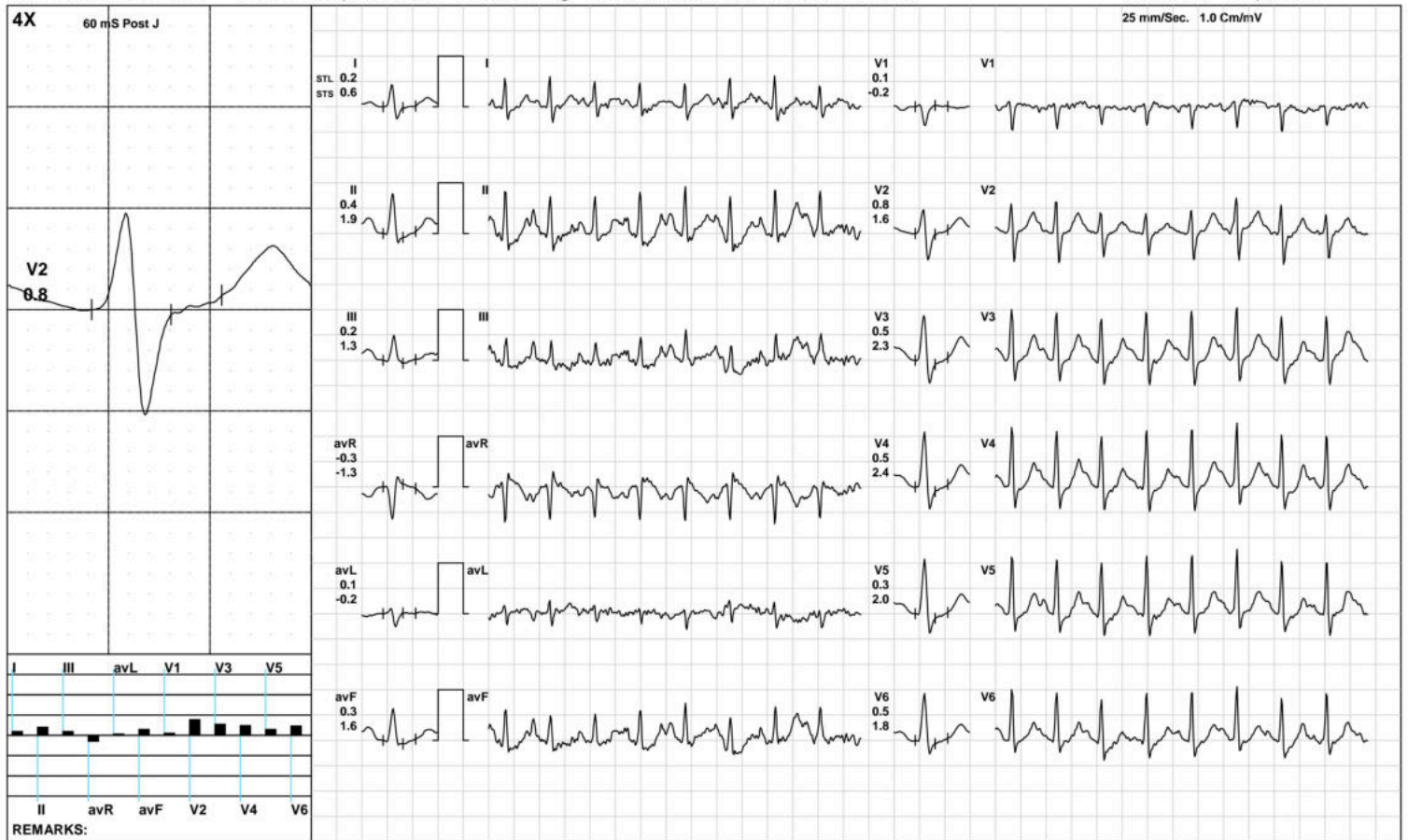

(GEM212170906)(R)Kardic by Allengers

Aarogam Diagnostics

Recovery(2:00)



1764 / MR. CHANDAN KUMAR / 36 Yrs / M / 170 Cms / 102 Kg / HR : 152

Date: 11-Feb-2023 12:16:36 PM METS: 1.0/ 152 bpm 82% of THR BP: 130/90 mmHg Raw ECG/ BLC On/ Notch On/ HF 0.05 Hz/LF 100 Hz

ExTime: 06:09 1.1 mph, 0.0%

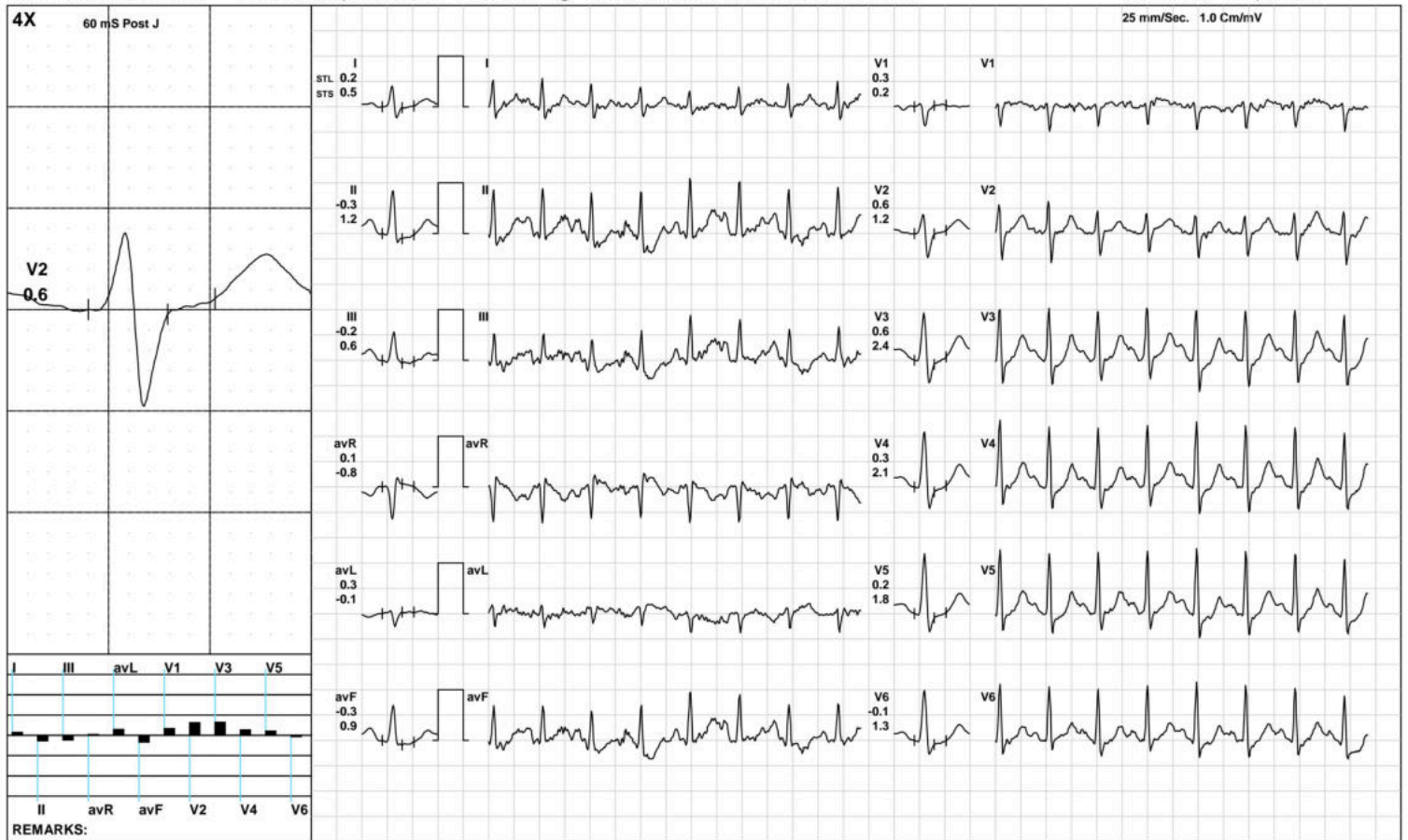

(GEM212170906)(R)Kardic by Allengers

Aarogam Diagnostics

Recovery(3:55)



1764 / MR. CHANDAN KUMAR / 36 Yrs / M / 170 Cms / 102 Kg / HR : 142

Date: 11-Feb-2023 12:16:36 PM METS: 1.0/ 142 bpm 77% of THR BP: 130/90 mmHg Raw ECG/ BLC On/ Notch On/ HF 0.05 Hz/LF 100 Hz

ExTime: 06:09 1.1 mph, 0.0%

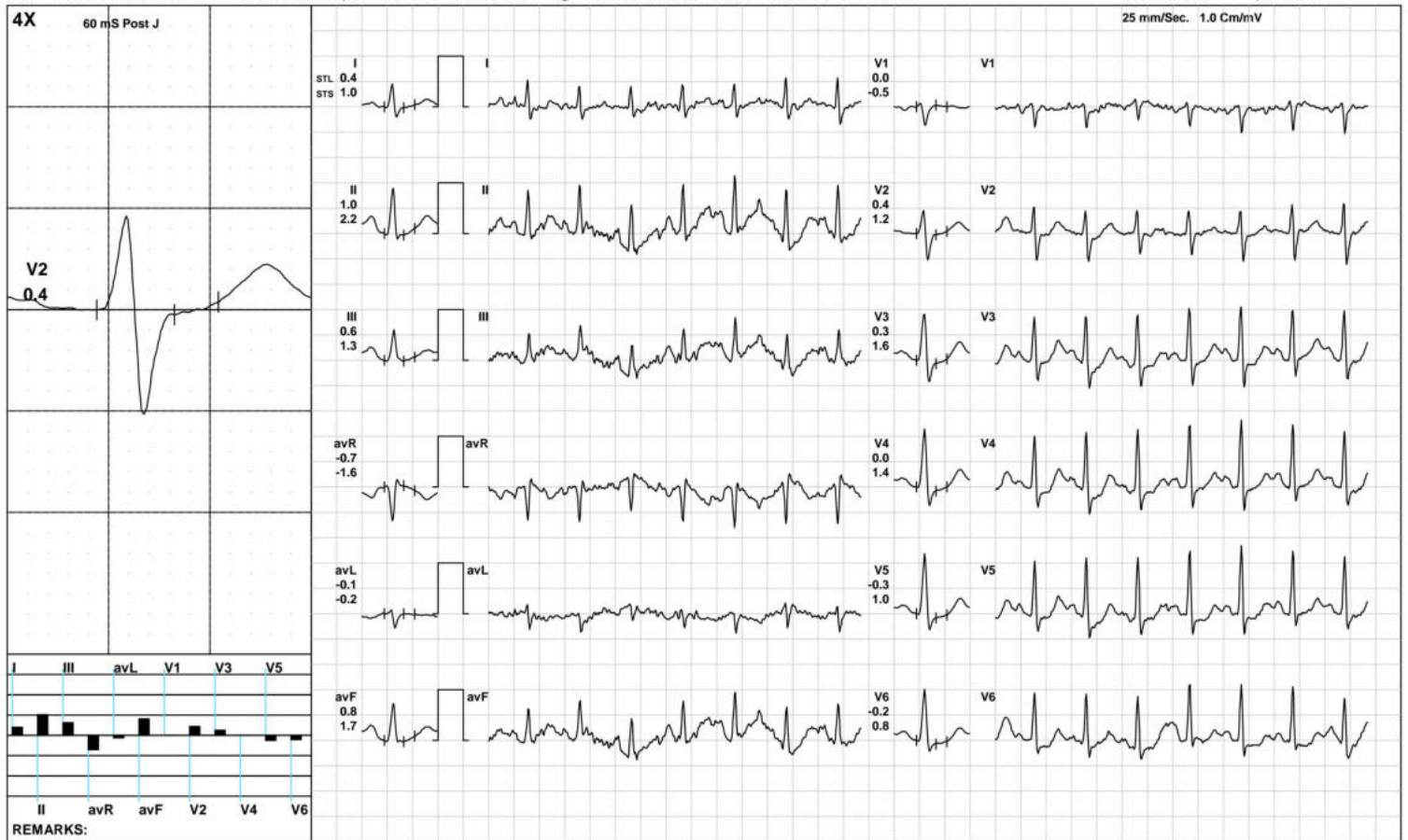

(GEM212170906)(R)Kardic by Allengers

Aarogyam Diagnostics

ST Measurements



1764 / MR. CHANDAN KUMAR / 36 Yrs / M / 170 Cms / 102 Kg / HR : 99

Date: 11-Feb-2023 12:16:36 PM

Protocol : BRUCE/

		I	II	III	avR	avL	avF	V1	V2	V3	V4	V5	V6	I	II	III	avR	avL	avF	V1	V2	V3	V4	V5	V6	STS(mv/sec)
STL(mm)	Supine	0.7	0.7	0.0	-0.7	0.4	0.3	0.1	1.4	1.4	1.1	1.1	0.8	1.0	1.0	0.0	-1.0	0.5	0.5	-0.1	1.4	1.6	1.5	1.5	1.2	
60 @mS	Standing	0.7	0.7	0.0	-0.7	0.4	0.3	0.1	1.4	1.4	1.1	1.1	0.8	1.0	1.0	0.0	-1.0	0.5	0.5	-0.1	1.4	1.6	1.5	1.5	1.2	
	HV	0.7	0.7	0.0	-0.7	0.4	0.3	0.1	1.4	1.4	1.1	1.1	0.8	1.0	1.0	0.0	-1.0	0.5	0.5	-0.1	1.4	1.6	1.5	1.5	1.2	
	Warm Up	0.7	1.1	0.4	-0.9	0.1	0.7	0.0	1.4	1.5	1.3	1.2	0.9	0.9	1.4	0.5	-1.1	0.2	0.9	-0.2	1.3	1.6	1.5	1.4	1.1	
	ExStart	0.1	1.1	0.9	-0.6	-0.4	1.0	0.2	0.9	1.2	1.1	0.8	0.7	0.4	0.7	0.4	-0.5	0.0	0.5	0.2	1.0	1.6	1.6	1.3	1.0	
	Stage 1	0.3	-1.6	-1.5	0.8	1.5	-1.5	0.5	1.7	1.5	1.3	1.1	1.2	0.8	0.7	-0.5	-1.0	0.4	0.7	-0.2	1.7	2.5	2.2	1.8	2.0	
	Stage 2	0.4	0.0	-0.4	-0.2	0.4	-0.2	-0.1	0.5	0.0	-0.2	0.0	0.1	0.9	0.2	-0.7	-0.5	0.8	-0.2	-0.1	1.5	2.3	1.9	2.0	1.7	
	PeakEx	0.6	0.2	-0.3	-0.4	0.5	-0.1	0.0	0.6	0.1	-0.1	-0.2	-0.1	1.0	0.9	0.1	-1.0	0.6	0.4	0.1	1.6	1.8	1.6	1.6	1.5	
	Recovery	0.2	0.4	0.2	-0.3	0.0	0.3	-0.1	0.7	0.4	0.4	0.3	0.1	1.0	2.2	1.2	-1.6	-0.1	1.7	-0.2	1.3	2.4	2.3	2.0	1.4	
	Recovery	0.2	1.0	0.7	-0.6	-0.2	0.8	-0.1	0.7	0.8	0.7	0.3	0.4	0.6	2.4	1.8	-1.5	-0.6	2.1	-0.4	1.4	2.4	2.3	1.8	1.7	
	Recovery	0.4	1.0	0.6	-0.7	-0.1	0.8	0.0	0.4	0.3	0.0	-0.3	-0.2	1.0	2.2	1.3	-1.6	-0.2	1.7	-0.5	1.2	1.6	1.4	1.0	0.8	

		I	II	III	avR	avL	avF	V1	V2	V3	V4	V5	V6
STI(μVs)	Supine	4.4	5.2	0.7	-4.9	1.8	2.9	1.1	9.5	9.3	7.8	7.2	5.1
	Standing	4.4	5.2	0.7	-4.9	1.8	2.9	1.1	9.5	9.3	7.8	7.2	5.1
	HV	4.4	5.2	0.7	-4.9	1.8	2.9	1.1	9.5	9.3	7.8	7.2	5.1
	Warm Up	4.7	8.0	3.4	-6.3	0.7	5.7	0.3	10.0	9.8	8.7	7.6	6.4
	ExStart	2.0	7.7	5.6	-4.9	-1.8	6.7	0.9	6.5	5.7	5.4	3.2	3.2
	Stage 1	0.5	-12.0	-9.0	7.5	8.9	-11.0	3.4	6.1	4.0	3.3	3.3	2.9
	Stage 2	0.2	-1.6	-1.7	0.7	0.9	-1.6	-0.6	-0.3	-4.7	-5.3	-4.6	-3.4
	PeakEx	1.2	-0.6	-1.5	-0.3	1.6	-1.3	-0.5	-0.1	-3.1	-3.9	-4.2	-3.5
	Recovery	-0.8	-1.3	-0.5	1.1	-0.2	-1.0	0.3	0.9	-2.1	-1.5	-1.9	-2.0
	Recovery	0.3	0.9	0.7	-0.7	-0.2	0.7	0.2	1.8	0.4	-0.4	-1.2	-0.8
	Recovery	0.7	2.3	1.6	-1.5	-0.5	1.9	0.8	0.6	-1.3	-2.2	-3.1	-2.6



Time (Min.)	HR (bpm)	PR Int (mS)	QRS Wid (mS)	QRS Axis (Deg.)	QTC (mS)	P(μV) (Max)	R(μV) (Max)	S(μV) (Min)	T(μV) (Max)	Min. J (μV)	Leads for (J & PJ)	Min. Post JRR Var (μV)	(%)	VEB (Counts)	Missed Beats (Counts)
00:30	122	210	88	66	457	182	1029	-564	264	-133	avL	-27	0.00	0	0
01:00	128	104	66	60	389	204	1075	-495	229	-59	V1	-18	0.00	0	0
01:30	142	146	100	57	409	203	1051	-650	209	-87	avF	-51	0.00	0	0
02:00	149	92	90	44	246	248	1076	-575	276	-134	III	-123	0.00	0	0
02:30	152	124	64	72	375	268	1026	-614	252	-197	V6	-61	0.00	0	0
03:00	155	114	64	73	369	312	996	-592	296	-52	III	-184	0.00	0	0
03:30	155	108	66	62	423	447	1035	-454	490	-123	II	-204	0.00	0	0
04:00	160	100	86	72	377	263	1037	-488	323	-169	III	-282	0.00	0	0
04:30	165	110	70	16	369	229	1117	-472	-383	-339	III	-322	0.00	0	0
05:00	166	104	108	65	371	284	1070	-579	290	-87	III	-120	0.00	0	0
05:30	170	100	70	59	379	301	1100	-487	300	-205	V6	-106	0.00	0	0
06:00	169	104	64	66	365	355	1086	-564	316	-34	III	-84	0.00	0	0
06:30	171	92	70	69	382	293	1081	-503	312	-204	V4	-48	0.00	0	0
07:00	170	96	90	64	377	285	1058	-514	340	-178	V5	-82	0.00	0	0
07:30	166	100	64	67	359	339	1109	-490	398	-231	V6	-40	0.00	0	0
08:00	160	106	64	67	359	309	1135	-526	455	-2	III	-55	0.00	0	0
08:30	152	110	64	68	357	343	1174	-524	462	-19	III	-47	0.00	0	0
09:00	152	114	64	72	355	325	1213	-512	472	-216	V6	-39	0.00	0	0
09:30	147	124	94	69	347	342	1191	-665	422	-198	V6	-28	0.00	0	0
10:00	146	108	66	64	384	301	1200	-548	439	-222	II	-127	0.00	0	0
10:30	144	128	66	70	360	331	1197	-523	393	-301	V5	-66	0.00	0	0



MC-3319

Kolkata Lab : Block DD-30, Sector-1, "Andromeda", Ground Floor, Salt lake, Kolkata-700064
 Landline No: 033-40818800/ 8888/ 8899 | Email ID: kolkata@unipath.in | Website: www.unipath.in
 CIN : U85195GJ2009PLC057059



30204100240

TEST REPORT

Reg.No : 30204100240	Reg.Date : 12-Feb-2023 10:38	Collection : 12-Feb-2023 10:38
Name : MR. CHANDAN KUMAR		Received : 12-Feb-2023 10:38
Age : 36 Years	Sex : Male	Report : 12-Feb-2023 14:57
Referred By : AAROgyAM DIAGNOSTICS @ PATNA		Dispatch : 12-Feb-2023 15:18
Referral Dr : □	Status : Final	Location : 41 - PATNA

Test Name	Results	Units	Bio. Ref. Interval
THYROID PROFILE			
Tri-iodothyronine (Total T3) <i>Method:CLIA</i>	1.34	ng/mL	0.60 - 1.81
Thyroxin (Total T4) <i>Method:CLIA</i>	10.20	µg/dL	4.5 - 12.6
Thyroid Stimulating Hormone (TSH.) <i>Method:CLIA</i> Ultra Sensitive	2.571	µIU/mL	0.55 - 4.78

Sample Type: Serum**Note:****TSH Reference Range in Pregnancy :**

- Pregnancy 1st Trimester 0.1 - 2.5 uIU/ml
- Pregnancy 2nd Trimester 0.2 - 3.0 uIU/ml
- Pregnancy 3rd Trimester 0.3 - 3.0 uIU/ml

- TSH levels are subject to circadian variation, reaching peak levels between 2 - 4.a.m. and at a minimum between 6-10 pm. The variation is of the order of 50 %. Hence time of the day has an influence on the measured serum TSH concentrations.
- Recommended test for T3 and T4 is unbound fraction or free levels as it is metabolically active.
- The physiological rise in Total T3 / T4 levels is seen in pregnancy and in patients on steroid therapy.
- All infants with a low T4 concentration and a TSH concentration greater than 40 uU/L are considered to have congenital hypothyroidism and should have immediate confirmatory serum testing.
- If the TSH concentration is slightly elevated but less than 40 uU/L, a second screening test should be performed on a new sample. Results should be interpreted using age-appropriate normative values

Clinical Use:

- Primary Hypothyroidism · Hyperthyroidism · Hypothalamic -Pituitary hypothyroidism · Inappropriate TSH secretion · Nonthyroidal illness· Autoimmune thyroid disease · Pregnancy-associated thyroid disorders · Thyroid dysfunction in infancy and early childhood

----- End Of Report -----

Dr. Abhishek Mukherjee

MBBS,MD (PATHOLOGY)
 LABORATORY DIRECTOR
 59390 (WBMC)