

S. NO.

Date: 28/08/21

PRE-EMPLOYMENT HEALTH CHECK UP FITNESS

Name - Shivangi

Age - 30

Gender - Female

Department:

Dr. Name:

PHYSICAL EXAMINATION:

SPO2: 94%

B.P: 108/75 mm/Hg

Pulse: 75 b/m

Weight: 56.2

Height: 159

Blood Sugar:

FINDINGS:

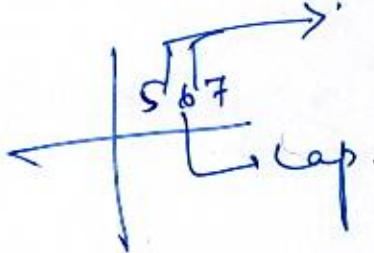
o/c Food log dent & 

Advis :- composite restoratⁿ & 

20. Intracanal glass T^o

SIGNATURE
METRO HOSPITAL
PALAM VIHAR
GURUGRAM
HRY

Patient Name	Mrs. SHIVANGI	Collection Dt.&Tm.	: 28/08/2021	5.10 PM
Reg No	16065	Uploading Dt.&Tm.	: 28/08/2021	4.37 PM
Age/Sex	29 Years / Female	Printing Dt.&Tm.	: 31/08/2021	10.46 AM
Ref. Doctor	Self	Req. No.	: 21073308	
Type	OPD	Consultant Doctor	: Dr. R.M.O	

CHEST PA

No parenchymal lung lesion seen.
Both domes of diaphragm are normal.
Both costophrenic angles are normal.
Both hila are normal.
Cardiac shape & size normal.

IMPRESSION : NORMAL STUDY.
PLEASE CORRELATE CLINICALLY.



by PARK GROUP OF HOSPITALS DEPARTMENT OF PATHOLOGY

Patient Name	: Mrs. SHIVANGI	Collection Dt.&Tm.	: 29/08/2021	01:13:35 AM
MR No	: 16065	Uploading Dt.&Tm.	: 29/08/2021	4.24.59 PM
Age/Sex	: 29 Years / Female	Printing Dt.&Tm.	: 31/08/2021	12.21.40 PM
Type	: OPD	Sample ID	: 29565	
TPA/Corporate	:	Bill/Req. No.	: 21073308	
IP No.	:	Ref Doctor	: Dr.R.M.O	
Current Bed no.	:			

URINE ROUTINE MICROSCOPY

Test	Result	Reference Range	Units
PHYSICAL EXAMINATION			
VOLUME	20		ml
COLOUR	Pale Yellow	Pale Yellow	
APPEARANCE	Clear	Clear	
CHEMICAL EXAMINATION			
REACTION	Acidic	Acidic	
BLOOD	NIL		
ALBUMIN	NIL	NIL	
GLUCOSE	NIL	NIL	
KETONES	NIL		
BILE SALT	NIL	NIL	
BILE PIGMENT	NIL	NIL	
UROBILINOGEN	NIL	NIL	
MICROSCOPIC EXAMINATION			
RED BLOOD CELLS	NIL	NIL	
CASTS	NIL	NIL	
CRYSTALS	NIL	NIL	

***** END OF THE REPORT *****

Dr. PRADIP KUMAR
MICROBIOLOGIST

Dr. ARTI NIGAM
MBBS, MD (PATHOLOGY)
CONSULTANT PATHOLOGIST



Lab Technician:
HEERALAL1713

Page 1 of 1

by **PARK GROUP OF HOSPITALS** DEPARTMENT OF PATHOLOGY

Patient Name	: Mrs. SHIVANGI	Collection Dt.&Tm.	: 29/08/2021	01:13:35 AM
MR No	: 16065	Uploading Dt.&Tm.	: 30/08/2021	11.30.40 AM
Age/Sex	: 29 Years / Female	Printing Dt.&Tm.	: 31/08/2021	11.16.08 AM
Type	: OPD	Sample ID	: 29565	
TPA/Corporate	:	Bill/Req. No.	: 21073308	
IP No.	:	Ref Doctor	: Dr.R.M.O	
Current Bed no.	:			

T3 T4 TSH

Test	Result	Reference Range	Units
TRI-IODOTHYRONINE (T3)	0.93	0.60 - 1.81	ng/ml
THYROXINE (T4)	6.2	5.01 - 12.45	µg/dL
THYROID STIMULATING HORMONE (TSH)	2.75	0.5-5.50	µIU/ml
Method :			

***** END OF THE REPORT *****

Dr. PRADIP KUMAR
MICROBIOLOGIST

Dr. ARTI NIGAM
MBBS, MD (PATHOLOGY)
CONSULTANT PATHOLOGIST



Lab Technician:
HEERALAL1713

Page 1 of 1

2 D Echocardiography Report

Name	Mrs. Shivangi	IP/OP	OPD
Age/ Sex	29Years / Female	UHID	16065
Done By:	Dr. Madhur Jain	Date	28/08/2021

Impression:

1. No RWMA seen. LVEF~55-60%
2. All cardiac chamber dimensions are normal.
3. Mild MR
4. Trace TR, PASP~28mmHg.
5. Grade I LV diastolic dysfunction.
6. Normal Right Ventricular Systolic function.
7. No intra cardiac clot/mass/pericardial pathology.
8. IVC is normal in size with normal respiratory variations.



Dr. Madhur Jain
Senior Consultant & Head
Interventional Cardiology

Note: This is a professional opinion, not final diagnosis. Cardiac congenital lesions have not been ruled out. This modality is having its limitations and the report should be correlated with clinical and other relevant patient data. This report is not valid for medico-legal purpose.

DEPARTMENT OF PATHOLOGY

Patient Name : Mrs. SHIVANGI	Collection Dt.&Tm. : 29/08/2021	01:13:35 AM
MR No : 16065	Uploading Dt.&Tm. : 29/08/2021	1,19.44 AM
Age/Sex : 29 Years / Female	Printing Dt.&Tm. : 29/08/2021	4,26.10 PM
Type : OPD	Sample ID : 29565	
TPA/Corporate :	Bill/Req. No. : 21073308	
IP No. :	Ref Doctor : Dr.R.M.O	
Current Bed no. :		

COMPLETE HAEMOGRAM

Test	Result		Reference Range	Units
HAEMOGLOBIN	10.8	<i>L</i>	11.5 - 16.5	gms/dL
TOTAL LEUCOCYTE COUNT	4100		4000 - 11000	/ μ L
DIFFERENTIAL COUNT				
NEUTROPHILS	47	<i>L</i>	50.0 - 80.0	%
LYMPHOCYTES	40		20.0 - 40.0	%
MONOCYTES	07		2.0 - 10.0	%
EOSINOPHILS	05		0.0 - 5.0	%
BASOPHILS	00		0.0 - 2.0	%
RED BLOOD CELL COUNT	3.45	<i>L</i>	3.5 - 5.5	millions/ μ L
PACKED CELL VOLUME	33.1	<i>L</i>	35.0 - 50.0	%
MEAN CORPUSCULAR VOLUME	96.0	<i>H</i>	75 - 95	fL
MEAN CORPUSCULAR HAEMOGLOBIN	31.3	<i>H</i>	27 - 31	Picogrames
MEAN CORPUSCULAR HB CONC	32.63	<i>L</i>	33 - 37	%
PLATELET COUNT	187		150 - 450	THOUSAND/ CUMM

***** END OF THE REPORT *****

Dr. PRADIP KUMAR
MICROBIOLOGIST

Dr. ARTI NIGAM
MBBS, MD (PATHOLOGY)
CONSULTANT PATHOLOGIST



Lab Technician: AJIT1513

Page 1 of 1

H-Block, Palam Vihar, Gurugram, Haryana - 122017 | Ph.:0124-4777000, Mobile No. : 9891424242, 7533033001

(This is only professional opinion and not the diagnosis, Please correlate clinically)

DEPARTMENT OF PATHOLOGY

Patient Name	: Mrs. SHIVANGI	Collection Dt.&Tm.	: 29/08/2021	01:13:35 AM
MR No	: 16065	Uploading Dt.&Tm.	: 29/08/2021	1.19.51 AM
Age/Sex	: 29 Years / Female	Printing Dt.&Tm.	: 29/08/2021	4.26.26 PM
Type	: OPD	Sample ID	: 29565	
TPA/Corporate	:	Bill/Req. No.	: 21073308	
IP No.	:	Ref Doctor	: Dr.R.M.O	
Current Bed no.	:			

ESR				
Test	Result	Reference Range	Units	
E.S.R.	32 <i>H</i>	0 - 15	mm at the end of 1st hr	

***** END OF THE REPORT *****

Dr. PRADIP KUMAR
MICROBIOLOGIST



Dr. ARTI NIGAM
MBBS, MD (PATHOLOGY)
CONSULTANT PATHOLOGIST

DEPARTMENT OF PATHOLOGY

Patient Name	: Mrs. SHIVANGI	Collection Dt.&Tm.	: 29/08/2021	01:13:35 AM
MR No	: 16065	Uploading Dt.&Tm.	: 29/08/2021	1.20.17 AM
Age/Sex	: 29 Years / Female	Printing Dt.&Tm.	: 29/08/2021	4.26.40 PM
Type	: OPD	Sample ID	: 29565	
TPA/Corporate	:	Bill/Req. No.	: 21073308	
IP No.	:	Ref Doctor	: Dr.R.M.O	
Current Bed no.	:			

BLOOD SUGAR FASTING

Test	Result	Reference Range	Units
PLASMA GLUCOSE FASTING	80.9	60 - 100	mg/dl

***** END OF THE REPORT *****

Dr. PRADIP KUMAR
MICROBIOLOGIST

Dr. ARTI NIGAM
MBBS, MD (PATHOLOGY)
CONSULTANT PATHOLOGIST

Lab Technician: AJIT1513

Page 1 of 1

H-Block, Palam Vihar, Gurugram, Haryana - 122017 | Ph.: 0124-4777000, Mobile No.: 9891424242, 7533033001

(This is only professional opinion and not the diagnosis, Please correlate clinically)

DEPARTMENT OF PATHOLOGY

Patient Name	: Mrs. SHIVANGI	Collection Dt.&Tm.	: 29/08/2021	01:13:35 AM
MR No	: 16065	Uploading Dt.&Tm.	: 29/08/2021	1.20.29 AM
Age/Sex	: 29 Years / Female	Printing Dt.&Tm.	: 29/08/2021	4.26.50 PM
Type	: OPD	Sample ID	: 29565	
TPA/Corporate	:	Bill/Req. No.	: 21073308	
IP No.	:	Ref Doctor	: Dr.R.M.O	
Current Bed no.	:			

BLOOD GROUP and RH TYPE

Test	Result	Reference Range	Units
BLOOD GROUP	" B " RH POSITIVE		

***** END OF THE REPORT *****

Dr. PRADIP KUMAR
MICROBIOLOGIST

Dr. ARTI NIGAM
MBBS, MD (PATHOLOGY)
CONSULTANT PATHOLOGIST

Lab Technician: AJIT1513

Page 1 of 1

H-Block, Palam Vihar, Gurugram, Haryana - 122017 | Ph.: 0124-4777000, Mobile No. : 9891424242, 7533033001
(This is only professional opinion and not the diagnosis, Please correlate clinically)



**Dr. Khanna's
PATHCARE
PVT. LTD.**

A-43, Hauz Khas, New Delhi-110016
E-8A, Hauz Khas, Main Market, New Delhi-16
Ph. : 011-46123456 (15Lines)
Email : info@pathcareindia.com
Website : www.pathcareindia.com

- CAP Proficiency Participating Laboratory
- Recognised by DSIR for 'in-house' R&D
- On Panel of : C.G.H.S, E.C.H.S (Army), BHEL, B.S.F., MMTC, GAIL

LABORATORY REPORT

PATIENT NAME : MR.SHIVANGI
REG No : 2021083380
UID No : 2311220
REF. BY Dr. : PARK METRO

AGE / SEX : 29 Years / M
REG.DATE/TIME : 28/08/2021
PRINT DATE : 30/08/2021
AREA : KPL DWARKA

BIOCHEMISTRY

<u>Investigation</u>	<u>Result</u>	<u>Unit</u>	<u>Biological Reference Interval</u>
HbA1c WHOLE BLOOD (HPLC)	5.90	%	4.8 - 5.9

CLINICAL EVALUATION:

RECOMMENDED DCCT NGSP GUIDELINES FOR HbA1C LEVELS :

Normal : 4.8 % - 5.9 %
Target for diabetics : < 7 %
Therapeutic action required : > 8 %

.....END OF REPORT.....



Dr.Sherry Khanna
DNB(Pathology)
Head-Lab

1. All reports are for interpretation by the treating doctor only and have to be viewed and correlated with clinical examination and other investigations. 2. All investigations have their limitation which is imposed by the limits to sensitivity and specificity of individual assay procedures as well as the quality of the specimen received by the laboratory. Isolated laboratory investigations never confirm the final diagnosis of the disease. 3. If the result (s) of tests are alarming or unexpected the doctor is advised to contact the lab immediately for needful and necessary action.

In case of any Complaint/Suggestion/Franchise Enquiries, please email at info@pathcareindia.com
For 24 hour online booking for Home Collection Facility & For Online Test Report viewing, please visit www.pathcareindia.com

Customer Care No.
9312210524
9873835865

DEPARTMENT OF PATHOLOGY

Patient Name : Mrs. SHIVANGI	Collection Dt.&Tm. : 29/08/2021	01:13:35 AM
MR No : 16065	Uploading Dt.&Tm. : 29/08/2021	1.21.18 AM
Age/Sex : 29 Years / Female	Printing Dt.&Tm. : 29/08/2021	4.27.11 PM
Type : OPD	Sample ID : 29565	
TPA/Corporate :	Bill/Req. No. : 21073308	
IP No. :	Ref Doctor : Dr.R.M.O	
Current Bed no. :		

LIPID PROFILE (TOTAL CHOLESTEROL LDL HDL TRIGLYCERIDES)

Test	Result	Reference Range	Units
LIPID PROFILE			
TOTAL CHOLESTEROL	145.2	0 - 200	mg/dL
SERUM TRIGLYCERIDES	65.0	60 - 165	mg/dl
HDL-CHOLESTEROL	52.1	30 - 70	mg/dl
LDL	80.1	50 - 135	mg/dl
VLDL CHOLESTEROL	13	6 - 32	mg/dL
TOTAL CHOLESTEROL/HDL RATIO	2.79	2.0 - 5.0	mg/dl
LDL CHOLESTEROL/HDL RATIO	1.54	1.0 - 3.0	mg/dL

***** END OF THE REPORT *****

Dr. PRADIP KUMAR
MICROBIOLOGIST

Dr. ARTI NIGAM
MBBS, MD (PATHOLOGY)
CONSULTANT PATHOLOGIST



DEPARTMENT OF PATHOLOGY

Patient Name	: Mrs. SHIVANGI	Collection Dt.&Tm.	: 29/08/2021	01:13:35 AM
MR No	: 16065	Uploading Dt.&Tm.	: 29/08/2021	1.26.48 AM
Age/Sex	: 29 Years / Female	Printing Dt.&Tm.	: 29/08/2021	4.33.10 PM
Type	: OPD	Sample ID	: 29565	
TPA/Corporate	:	Bill/Req. No.	: 21073308	
IP No.	:	Ref Doctor	: Dr.R.M.O	
Current Bed no.	:			

LIVER FUNCTION TEST

Test	Result	Reference Range	Units
LFT			
TOTAL BILIRUBIN	0.69	0.2 - 1.2	mg/dL
DIRECT BILIRUBIN	0.26	0 - 0.4	mg/dL
INDIRECT BILIRUBIN	0.43	0.10 - 0.6	mg/dL
SGOT (AST)	17.1	0 - 45	U/L
SGPT (ALT)	13.5	0 - 45	U/L
ALKALINE PHOSPHATASE	64.9	30 - 170	IU/L
TOTAL PROTEINS	6.73	6.4 - 8.0	g/dL
ALBUMIN	4.31	3.3 - 5.5	g/dL
GLOBULIN	2.42	2.3 - 4.5	g/dL
A/G RATIO	1.78	0 - 16.5	pg/ml

***** END OF THE REPORT *****

Dr. PRADIP KUMAR
MICROBIOLOGIST

Dr. ARTI NIGAM
MBBS, MD (PATHOLOGY)
CONSULTANT PATHOLOGIST

Lab Technician: AJIT1513

Page 1 of 1

H-Block, Palam Vihar, Gurugram, Haryana - 122017 | Ph.: 0124-4777000, Mobile No.: 9891424242, 7533033001

(This is only professional opinion and not the diagnosis, Please correlate clinically)

DEPARTMENT OF PATHOLOGY

Patient Name	: Mrs. SHIVANGI	Collection Dt.&Tm.	: 29/08/2021	01:13:35 AM
MR No	: 16065	Uploading Dt.&Tm.	: 29/08/2021	1.27.00 AM
Age/Sex	: 29 Years / Female	Printing Dt.&Tm.	: 29/08/2021	4.27.51 PM
Type	: OPD	Sample ID	: 29565	
TPA/Corporate	:	Bill/Req. No.	: 21073308	
IP No.	:	Ref Doctor	: Dr.R.M.O	
Current Bed no.	:			

BLOOD UREA

Test	Result	Reference Range	Units
SERUM UREA	37.0	10 - 45	mg/dL

*Results of these tests should always be interpreted in conjunction with patients medical history, clinical presentation and other findings.
*Performed on fully Automated Dimension X-Pand plus BioChemistry Analyser.
*External Quality Control by Biorad Laboratory.



***** END OF THE REPORT *****

Dr. PRADIP KUMAR
MICROBIOLOGIST

Dr. ARTI NIGAM
MBBS, MD (PATHOLOGY)
CONSULTANT PATHOLOGIST

Lab Technician: AJIT1513

Page 1 of 1

H-Block, Palam Vihar, Gurugram, Haryana - 122017 | Ph.: 0124-4777000, Mobile No. : 9891424242, 7533033001
(This is only professional opinion and not the diagnosis, Please correlate clinically)

DEPARTMENT OF PATHOLOGY

Patient Name : Mrs. SHIVANGI	Collection Dt.&Tm. : 29/08/2021	01:13:35 AM
MR No : 16065	Uploading Dt.&Tm. : 29/08/2021	1.28.30 AM
Age/Sex : 29 Years / Female	Printing Dt.&Tm. : 29/08/2021	4.28.03 PM
Type : OPD	Sample ID : 29565	
TPA/Corporate :	Bill/Req. No. : 21073308	
IP No. :	Ref Doctor : Dr.R.M.O	
Current Bed no. :		

GGTP

Test	Result	Reference Range	Units
SERUM GAMMA GPT	17.6	Female : 5 to 55	U/L

*Results of these tests should always be interpreted in conjunction with patients medical history, clinical presentation and other findings.

*Performed on fully Automated Dimension X-Pand plus BioChemistry Analyser.

*External Quality Control by Biorad Laboratory.



***** END OF THE REPORT *****

Dr. PRADIP KUMAR
MICROBIOLOGIST

Dr. ARTI NIGAM
MBBS, MD (PATHOLOGY)
CONSULTANT PATHOLOGIST

Lab Technician: AJIT1513

Page 1 of 1

H-Block, Palam Vihar, Gurugram, Haryana - 122017 | Ph.: 0124-4777000, Mobile No. : 9891424242, 7533033001

(This is only professional opinion and not the diagnosis, Please correlate clinically)

DEPARTMENT OF PATHOLOGY

Patient Name	: Mrs. SHIVANGI	Collection Dt.&Tm.	: 29/08/2021	01:13:35 AM
MR No	: 16065	Uploading Dt.&Tm.	: 29/08/2021	1.27.13 AM
Age/Sex	: 29 Years / Female	Printing Dt.&Tm.	: 29/08/2021	4.28.14 PM
Type	: OPD	Sample ID	: 29565	
TPA/Corporate	:	Bill/Req. No.	: 21073308	
IP No.	:	Ref Doctor	: Dr.R.M.O	
Current Bed no.	:			

SERUM CREATININE

Test	Result	Reference Range	Units
SERUM CREATININE	0.72	0.4 - 1.4	mg/dL

*Results of these tests should always be interpreted in conjunction with patients medical history, clinical presentation and other findings.

*Performed on fully Automated Dimension X-Pand plus BioChemistry Analyser.

*External Quality Control by Biorad Laboratory.

***** END OF THE REPORT *****

Dr. PRADIP KUMAR
MICROBIOLOGIST

Dr. ARTI NIGAM
MBBS, MD (PATHOLOGY)
CONSULTANT PATHOLOGIST

Lab Technician: AJIT1513

Page 1 of 1

H-Block, Palam Vihar, Gurugram, Haryana - 122017 | Ph.: 0124-4777000, Mobile No. : 9891424242, 7533033001

(This is only professional opinion and not the diagnosis, Please correlate clinically)

DEPARTMENT OF PATHOLOGY

Patient Name	: Mrs. SHIVANGI	Collection Dt.&Tm.	: 29/08/2021	01:13:35 AM
MR No	: 16065	Uploading Dt.&Tm.	: 29/08/2021	1.21.30 AM
Age/Sex	: 29 Years / Female	Printing Dt.&Tm.	: 29/08/2021	4.27.27 PM
Type	: OPD	Sample ID	: 29565	
TPA/Corporate	:	Bill/Req. No.	: 21073308	
IP No.	:	Ref Doctor	: Dr.R.M.O	
Current Bed no.	:			

SERUM URIC ACID

Test	Result	Reference Range	Units
SERUM URIC ACID	4.53	2.5 - 7	mg/dL

***** END OF THE REPORT *****

Dr. PRADIP KUMAR
MICROBIOLOGIST

Dr. ARTI NIGAM
MBBS, MD (PATHOLOGY)
CONSULTANT PATHOLOGIST

Lab Technician: AJIT1513

Page 1 of 1

H-Block, Palam Vihar, Gurugram, Haryana - 122017 | Ph.: 0124-4777000, Mobile No. : 9891424242, 7533033001

(This is only professional opinion and not the diagnosis, Please correlate clinically)

72 bpm
--/-- mmHg

Shivangi

30y/F

28.08.2021 9:31:53
METRO HOSPITAL
PALAM VIHAR
HARYANA

Normal sinus rhythm
Normal ECG

QRS	78 ms
QT / QTcBaz	378 / 413 ms
PR	130 ms
P	102 ms
RR / PP	838 / 833 ms
P / QRS / T	5 / 57 / 21 degrees

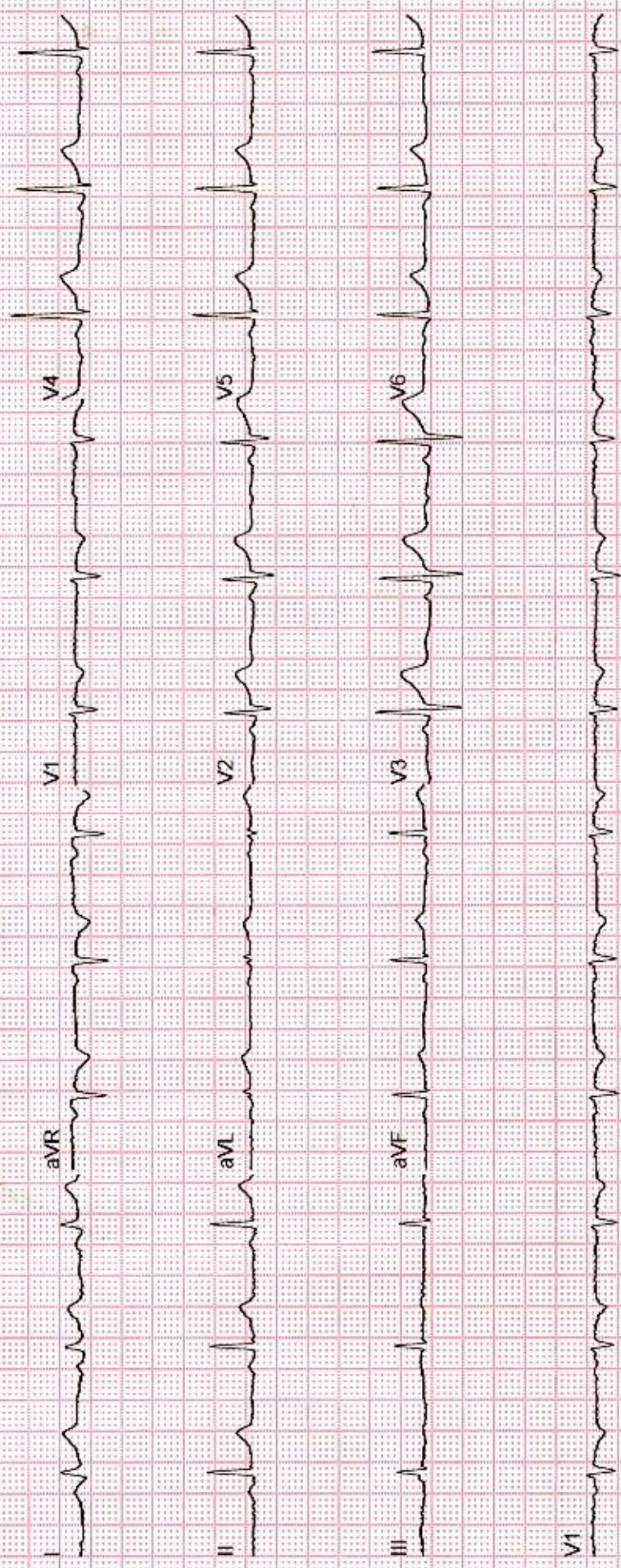

Patient Name	Mrs. SHIVANGI	Collection Dt.&Tm.	: 28/08/2021	5.10 PM
Reg No	16065	Uploading Dt.&Tm.	: 28/08/2021	4.37 PM
Age/Sex	29 Years / Female	Printing Dt.&Tm.	: 29/08/2021	10.26 AM
Ref. Doctor	Self	Req. No.	: 21073308	
Type	OPD	Consultant Doctor	: Dr. R.M.O	

ULTRASOUND LOWER ABDOMEN

USG WHOLE ABDOMEN

Liver: Liver is normal in size (13.3 cm), shape and echotexture. No focal lesion seen. Intrahepatic biliary radicals are normal.

Gall Bladder: Gall bladder is distended. No calculus seen. Gall bladder shows normal wall thickness. CBD and Portal Vein are normal.

Pancreas: Visualized pancreas appears normal.

Spleen: Spleen is normal in size (8.8 cm), shape and echotexture.

Kidneys: Both kidneys are normal in size (RK = 10.1 cm & LK = 10.2 cm), shape and site. Echotexture of sinus and cortex is normal. No pelvi-calyceal dilatation seen. No calculus/ mass lesion seen. Cortico-medullary differentiation maintained.

Urinary Bladder: Urinary bladder is distended and shows normal wall thickness. No calculus/ mass lesion seen.

Uterus: Uterus is anteverted, normal in size (6.9 x 4.4 x 3.9 cm), shape and echotexture. Endometrial thickness is 4.6 mm within normal limits. Myometrial echotexture appears normal.

Ovaries: Both ovaries are well visualized, appears normal in size and shape.

Adnexa are normal.

No free fluid is noted.

IMPRESSION: No significant abnormality seen.

ADV.: Clinico-Lab correlation