

PHYSICAL EXAMINATION REPORT

Patient Name	Ramakant Sheke	Sex/Age	m/59
Date	11/3/23	Location	Home

History and Complaints

NIL
Go. dyspnea on exertion/
walking

EXAMINATION FINDINGS:

Height (cms):	162	Temp (0c):	Afe
Weight (kg):	70	Skin:	MAD
Blood Pressure	130/80	Nails:	—L
Pulse	80/—	Lymph Node:	NP

Systems :

Cardiovascular:] MAD
Respiratory:	
Genitourinary:	
GI System:	
CNS:	

Impression:

ECG - ACS(?)
 USG - Fatty Liver
 CBC - Thalassemia Trait
 ↑ Uric Acid
 ↑ A/G Ratio
 HbA_{1c} - PreDiabetic
 Urine - (Trace) Blood
 ↑ TG's, ↓ HDL
 2023/11/3
 LVH

Advice: *Low Fat, Low sugar Diet*
Reg. Exercise
Drink Plenty of Liquids
Physician's / Cardiologist's Consultation.

Repeat sugar profile after 6 months

1)	Hypertension:	
2)	IHD	
3)	Arrhythmia	
4)	Diabetes Mellitus	
5)	Tuberculosis	
6)	Asthama	
7)	Pulmonary Disease	
8)	Thyroid/ Endocrine disorders	
9)	Nervous disorders	
10)	GI system	
11)	Genital urinary disorder	
12)	Rheumatic joint diseases or symptoms	
13)	Blood disease or disorder	
14)	Cancer/lump growth/cyst	
15)	Congenital disease	
16)	Surgeries	
17)	Musculoskeletal System	

NO

NAD

NO

NAD

PERSONAL HISTORY:

1)	Alcohol	
2)	Smoking	
3)	Diet	
4)	Medication	

OCC

NO

Mixed

NO



Dr. Manasee Kulkarni
M.B.B.S
2005/09/3439

Date:- 11/3/23
 Name:- Rana Sant G. Shetty
 Sex / Age: M / 59

EYE CHECK UP

Chief complaints: RCV

Systemic Diseases: All

Past history: All

Unaided Vision: 13K 6 feet HVBC X1.5-6

Aided Vision: 13K 66 HVBC M16

Refraction:

	(Right Eye)				(Left Eye)			
	Sph	Cyl	Axis	Vn	Sph	Cyl	Axis	Vn
Distance								
Near								

Colour Vision: Normal / Abnormal

Remark: USC on spectacles.

MR. PRAKASH KUDVA
 SR. OPTOMETRIST



CID : 2307019497
Name : MR.R G SHELKE
Age / Gender : 59 Years / Male
Consulting Dr. : -
Reg. Location : G B Road, Thane West (Main Centre)

Collected : 11-Mar-2023 / 10:15
Reported : 11-Mar-2023 / 15:59

Use a QR Code Scanner
Application To Scan the Code

MEDIWHEEL FULL BODY HEALTH CHECKUP MALE ABOVE 40/2D ECHO

PARAMETER	RESULTS	BIOLOGICAL REF RANGE	METHOD
CBC (Complete Blood Count), Blood			
RBC PARAMETERS			
Haemoglobin	13.2	13.0-17.0 g/dL	Spectrophotometric
RBC	5.95	4.5-5.5 mil/cmm	Elect. Impedance
PCV	40.0	40-50 %	Measured
MCV	67.3	80-100 fl	Calculated
MCH	22.2	27-32 pg	Calculated
MCHC	33.1	31.5-34.5 g/dL	Calculated
RDW	14.6	11.6-14.0 %	Calculated
WBC PARAMETERS			
WBC Total Count	5910	4000-10000 /cmm	Elect. Impedance
WBC DIFFERENTIAL AND ABSOLUTE COUNTS			
Lymphocytes	34.0	20-40 %	Calculated
Absolute Lymphocytes	2009.4	1000-3000 /cmm	Calculated
Monocytes	7.5	2-10 %	Calculated
Absolute Monocytes	443.3	200-1000 /cmm	Calculated
Neutrophils	52.8	40-80 %	Calculated
Absolute Neutrophils	3120.5	2000-7000 /cmm	Calculated
Eosinophils	5.7	1-6 %	Calculated
Absolute Eosinophils	336.9	20-500 /cmm	Calculated
Basophils	0.0	0.1-2 %	Calculated
Absolute Basophils	0.0	20-100 /cmm	Calculated
Immature Leukocytes	-		
WBC Differential Count by Absorbance & Impedance method/Microscopy.			
PLATELET PARAMETERS			
Platelet Count	162000	150000-400000 /cmm	Elect. Impedance
MPV	11.4	6-11 fl	Calculated
PDW	24.5	11-18 %	Calculated
RBC MORPHOLOGY			



CID : 2307019497
Name : MR. R G SHELKE
Age / Gender : 59 Years / Male
Consulting Dr. : -
Reg. Location : G B Road, Thane West (Main Centre)

Collected
Reported

Use a QR Code Scanner
Application To Scan the Code

: 11-Mar-2023 / 10:15
: 11-Mar-2023 / 15:22

Hypochromia	+
Microcytosis	++
Macrocytosis	-
Anisocytosis	-
Poikilocytosis	-
Polychromasia	-
Target Cells	-
Basophilic Stippling	-
Normoblasts	-
Others	-
WBC MORPHOLOGY	-
PLATELET MORPHOLOGY	Megaplatelets seen on smear
COMMENT	Features suggest thalassemia trait.

Advice : Hb Electrophoresis & Reticulocyte count estimation recommended.

Specimen: EDTA Whole Blood

ESR, EDTA WB-ESR 5 2-20 mm at 1 hr. Sedimentation

*Sample processed at SUBURBAN DIAGNOSTICS (INDIA) PVT. LTD G B Road Lab, Thane West
*** End Of Report ***



J. Mujawar

Dr. IMRAN MUJAWAR
M.D (Path)
Pathologist



CID : 2307019497
 Name : MR.R G SHELKE
 Age / Gender : 59 Years / Male
 Consulting Dr. : -
 Reg. Location : G B Road, Thane West (Main Centre)

Use a QR Code Scanner Application To Scan the Code

Collected : 11-Mar-2023 / 10:15
 Reported : 11-Mar-2023 / 15:01

MEDIWHEEL FULL BODY HEALTH CHECKUP MALE ABOVE 40/2D ECHO

PARAMETER	RESULTS	BIOLOGICAL REF RANGE	METHOD
GLUCOSE (SUGAR) FASTING, Fluoride Plasma	98.9	Non-Diabetic: < 100 mg/dl Impaired Fasting Glucose: 100-125 mg/dl Diabetic: >/= 126 mg/dl	Hexokinase
GLUCOSE (SUGAR) PP, Fluoride Plasma PP/R	131.0	Non-Diabetic: < 140 mg/dl Impaired Glucose Tolerance: 140-199 mg/dl Diabetic: >/= 200 mg/dl	Hexokinase
Urine Sugar (Fasting)	Absent	Absent	
Urine Ketones (Fasting)	Absent	Absent	

*Sample processed at SUBURBAN DIAGNOSTICS (INDIA) PVT. LTD G B Road Lab, Thane West
 *** End Of Report ***



Ami Taori

Dr. AMIT TAORI
 M.D (Path)
 Pathologist

0000-0513-5507



CID : 2307019497
Name : MR. R G SHELKE
Age / Gender : 59 Years / Male
Consulting Dr. : -
Reg. Location : G B Road, Thane West (Main Centre)

Collected : 11-Mar-2023 / 10:15
Reported : 11-Mar-2023 / 18:32

Use a QR Code Scanner
Application To Scan the Code

MEDIWHEEL FULL BODY HEALTH CHECKUP MALE ABOVE 40/2D ECHO
KIDNEY FUNCTION TESTS

PARAMETER	RESULTS	BIOLOGICAL REF RANGE	METHOD
BLOOD UREA, Serum	22.3	12.8-42.8 mg/dl	Urease & GLDH
BUN, Serum	10.4	6-20 mg/dl	Calculated
CREATININE, Serum	1.11	0.67-1.17 mg/dl	Enzymatic
eGFR, Serum	72	>60 ml/min/1.73sqm	Calculated
Note: eGFR estimation is calculated using MDRD (Modification of diet in renal disease study group) equation			
TOTAL PROTEINS, Serum	6.9	6.4-8.3 g/dL	Biuret
ALBUMIN, Serum	4.7	3.5-5.2 g/dL	BCG
GLOBULIN, Serum	2.2	2.3-3.5 g/dL	Calculated
A/G RATIO, Serum	2.1	1 - 2	Calculated
URIC ACID, Serum	8.1	3.5-7.2 mg/dl	Uricase
PHOSPHORUS, Serum	3.5	2.7-4.5 mg/dl	Ammonium molybde
CALCIUM, Serum	9.4	8.6-10.0 mg/dl	N-BAPTA
SODIUM, Serum	139	135-148 mmol/l	ISE
POTASSIUM, Serum	4.6	3.5-5.3 mmol/l	ISE
CHLORIDE, Serum	102	98-107 mmol/l	ISE

*Sample processed at SUBURBAN DIAGNOSTICS (INDIA) PVT. LTD G B Road Lab, Thane West
*** End Of Report ***



Dr. Imran Mujawar

Dr. IMRAN MUJAWAR
M.D (Path)
Pathologist



CID : 2307019497
Name : MR. R G SHELKE
Age / Gender : 59 Years / Male
Consulting Dr. : -
Reg. Location : G B Road, Thane West (Main Centre)

Use a QR Code Scanner Application To Scan the Code

Collected : 11-Mar-2023 / 10:15
Reported : 11-Mar-2023 / 16:53

**MEDIWHEEL FULL BODY HEALTH CHECKUP MALE ABOVE 40/2D ECHO
GLYCOSYLATED HEMOGLOBIN (HbA1c)**

PARAMETER	RESULTS	BIOLOGICAL REF RANGE	METHOD
Glycosylated Hemoglobin (HbA1c), EDTA WB - CC	6.0	Non-Diabetic Level: < 5.7 % Prediabetic Level: 5.7-6.4 % Diabetic Level: >= 6.5 %	HPLC
Estimated Average Glucose (eAG), EDTA WB - CC	125.5	mg/dl	Calculated

Intended use:

- In patients who are meeting treatment goals, HbA1c test should be performed at least 2 times a year
- In patients whose therapy has changed or who are not meeting glycemic goals, it should be performed quarterly
- For microvascular disease prevention, the HbA1c goal for non pregnant adults in general is Less than 7%.

Clinical Significance:

- HbA1c, Glycosylated hemoglobin or glycated hemoglobin, is hemoglobin with glucose molecule attached to it.
- The HbA1c test evaluates the average amount of glucose in the blood over the last 2 to 3 months by measuring the percentage of glycosylated hemoglobin in the blood.

Test Interpretation:

- The HbA1c test evaluates the average amount of glucose in the blood over the last 2 to 3 months by measuring the percentage of Glycosylated hemoglobin in the blood.
- HbA1c test may be used to screen for and diagnose diabetes or risk of developing diabetes.
- To monitor compliance and long term blood glucose level control in patients with diabetes.
- Index of diabetic control, predicting development and progression of diabetic micro vascular complications.

Factors affecting HbA1c results:

Increased in: High fetal hemoglobin, Chronic renal failure, Iron deficiency anemia, Splenectomy, Increased serum triglycerides, Alcohol ingestion, Lead/opiate poisoning and Salicylate treatment.

Decreased in: Shortened RBC lifespan (Hemolytic anemia, blood loss), following transfusions, pregnancy, ingestion of large amount of Vitamin E or Vitamin C and Hemoglobinopathies

Reflex tests: Blood glucose levels, CGM (Continuous Glucose monitoring)

References: ADA recommendations, AACC, Wallach's interpretation of diagnostic tests 10th edition.

*Sample processed at SUBURBAN DIAGNOSTICS (INDIA) PVT. LTD G B Road Lab, Thane West
*** End Of Report ***



J. Mujawar

Dr. IMRAN MUJAWAR
M.D (Path)
Pathologist



CID : 2307019497
Name : MR. R G SHELKE
Age / Gender : 59 Years / Male
Consulting Dr. : -
Reg. Location : G B Road, Thane West (Main Centre)

Use a QR Code Scanner Application To Scan the Code
Collected : 11-Mar-2023 / 10:15
Reported : 11-Mar-2023 / 15:42

**MEDIWHEEL FULL BODY HEALTH CHECKUP MALE ABOVE 40/2D ECHO
PROSTATE SPECIFIC ANTIGEN (PSA)**

PARAMETER	RESULTS	BIOLOGICAL REF RANGE	METHOD
TOTAL PSA, Serum	0.844	<4.0 ng/ml	CLIA

Clinical Significance:

- PSA is detected in the serum of males with normal, benign hyper-plastic, and malignant prostate tissue.
- Monitoring patients with a history of prostate cancer as an early indicator of recurrence and response to treatment.
- Prostate cancer screening 4. The percentage of Free PSA (FPSA) in serum is described as being significantly higher in patients with BPH than in patients with prostate cancer. 5. Calculation of % free PSA (ie. FPSA/TPSA x 100), has been suggested as way of improving the differentiation of BPH and Prostate cancer.

Interpretation:

Increased In- Prostate diseases, Cancer, Prostatitis, Benign prostatic hyperplasia, Prostatic ischemia, Acute urinary retention, Manipulations (Prostatic massage, Cystoscopy, Needle biopsy, Transurethral resection, Digital rectal examination, Radiation therapy, Indwelling catheter, Vigorous bicycle exercise, Drugs (e.g., testosterone), Physiologic fluctuations. Also found in small amounts in other cancers (sweat and salivary glands, breast, colon, lung, ovary) and in Skene glands of female urethra and in term placenta, Acute renal failure, Acute myocardial infarction, Decreased In- Ejaculation within 24-48 hours, Castration, Antiandrogen drugs (e.g., finasteride), Radiation therapy, Prostatectomy, PSA fall 17% in 3 days after lying in hospital, Artifactual (e.g., improper specimen collection; very high PSA levels). Finasteride (5- α -reductase inhibitor) reduces PSA by 50% after 6 months in men without cancer.

Reflex Tests: % FREE PSA , USG Prostate

Limitations:

- tPSA values determined on patient samples by different testing procedures cannot be directly compared with one another and could be the cause of erroneous medical interpretations. If there is a change in the tPSA assay procedure used while monitoring therapy, then the tPSA values obtained upon changing over to the new procedure must be confirmed by parallel measurements with both methods. Immediate PSA testing following digital rectal examination, ejaculation, prostatic massage, indwelling catheterization, ultrasonography and needle biopsy of prostate is not recommended as they falsely elevate levels.
- Patients who have been regularly exposed to animals or have received immunotherapy or diagnostic procedures utilizing immunoglobulins or immunoglobulin fragments may produce antibodies, e.g. HAMA, that interferes with immunoassays.
- PSA results should be interpreted in light of the total clinical presentation of the patient, including: symptoms, clinical history, data from additional tests, and other appropriate information.
- Serum PSA concentrations should not be interpreted as absolute evidence for the presence or absence of prostate cancer.

Reference:

- Wallach's Interpretation of diagnostic tests
- Total PSA Pack insert



Anupa

Dr. ANUPA DIXIT
M.D.(PATH)
Consultant Pathologist & Lab Director

0000-0578-5507



CID : 2307019497
 Name : MR.R G SHELKE
 Age / Gender : 59 Years / Male
 Consulting Dr. : -
 Reg. Location : G B Road, Thane West (Main Centre)

Collected : 11-Mar-2023 / 10:15
 Reported : 11-Mar-2023 / 15:42

Use a QR Code Scanner
 Application To Scan the Code

*Sample processed at SUBURBAN DIAGNOSTICS (INDIA) PVT. LTD SDRL, Vidyavihar Lab
 *** End Of Report ***



AREAS OF SPECIAL EXPERTISE

OUR MESSAGE



CID : 2307019497
Name : MR. R G SHELKE
Age / Gender : 59 Years / Male
Consulting Dr. : -
Reg. Location : G B Road, Thane West (Main Centre)

Collected : 11-Mar-2023 / 10:15
Reported : 11-Mar-2023 / 19:39

Use a QR Code Scanner
Application To Scan the Code

MEDIWHEEL FULL BODY HEALTH CHECKUP MALE ABOVE 40/2D ECHO
URINE EXAMINATION REPORT

PARAMETER	RESULTS	BIOLOGICAL REF RANGE	METHOD
PHYSICAL EXAMINATION			
Color	Pale yellow	Pale Yellow	-
Reaction (pH)	6.5	4.5 - 8.0	Chemical Indicator
Specific Gravity	1.005	1.001-1.030	Chemical Indicator
Transparency	Clear	Clear	-
Volume (ml)	40	-	-
CHEMICAL EXAMINATION			
Proteins	Absent	Absent	pH Indicator
Glucose	Absent	Absent	GOD-POD
Ketones	Absent	Absent	Legals Test
Blood	Trace	Absent	Peroxidase
Bilirubin	Absent	Absent	Diazonium Salt
Urobilinogen	Normal	Normal	Diazonium Salt
Nitrite	Absent	Absent	Griess Test
MICROSCOPIC EXAMINATION			
Leukocytes(Pus cells)/hpf	1-2	0-5/hpf	
Red Blood Cells / hpf	Occasional	0-2/hpf	
Epithelial Cells / hpf	0-1		
Casts	Absent	Absent	
Crystals	Absent	Absent	
Amorphous debris	Absent	Absent	
Bacteria / hpf	2-3	Less than 20/hpf	
Others	-		

Interpretation: The concentration values of Chemical analytes corresponding to the grading given in the report are as follows:

- Protein: (1+ -25 mg/dl, 2+ -75 mg/dl, 3+ - 150 mg/dl, 4+ - 500 mg/dl)
- Glucose: (1+ - 50 mg/dl, 2+ -100 mg/dl, 3+ -300 mg/dl, 4+ -1000 mg/dl)
- Ketone: (1+ -5 mg/dl, 2+ -15 mg/dl, 3+ - 50 mg/dl, 4+ - 150 mg/dl)

Reference: Pack insert

*Sample processed at SUBURBAN DIAGNOSTICS (INDIA) PVT. LTD SDRL, Vidyavihar Lab



Anupa

Dr. ANUPA DIXIT
M.D.(PATH)
Consultant Pathologist & Lab Director



Use a QR Code Scanner Application To Scan the Code

CID : 2307019497
Name : MR.R G SHELKE
Age / Gender : 59 Years / Male
Consulting Dr. : -
Reg. Location : G B Road, Thane West (Main Centre)

Collected :
Reported :

*** End Of Report ***



AREAS OF SPECIAL EXPERTISE

OUR PRESENCE

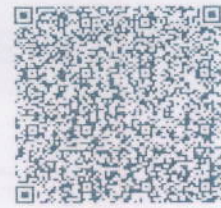

CID : 2307019497
Name : MR.R G SHELKE
Age / Gender : 59 Years / Male
Consulting Dr. : -
Reg. Location : G B Road, Thane West (Main Centre)

Collected : 11-Mar-2023 / 10:15
Reported : 11-Mar-2023 / 16:20

Use a QR Code Scanner
Application To Scan the Code

MEDIWHEEL FULL BODY HEALTH CHECKUP MALE ABOVE 40/2D ECHO
BLOOD GROUPING & Rh TYPING

PARAMETER	RESULTS
ABO GROUP	A
Rh TYPING	Positive

NOTE: Test performed by Semi- automated column agglutination technology (CAT)

Specimen: EDTA Whole Blood and/or serum

Clinical significance:
ABO system is most important of all blood group in transfusion medicine

Limitations:

- ABO blood group of new born is performed only by cell (forward) grouping because allo antibodies in cord blood are of maternal origin
- Since A & B antigens are not fully developed at birth, both Anti-A & Anti-B antibodies appear after the first 4 to 6 months of life. As result, weaker reactions may occur with red cells of newborns than of adults.
- Confirmation of newborn's blood group is indicated when A & B antigen expression and the isoagglutinins are fully developed at 2 to years of age & remains constant throughout life.
- Cord blood is contaminated with Wharton's jelly that causes red cell aggregation leading to false positive result
- The Hh blood group also known as Oh or Bombay blood group is rare blood group type. The term Bombay is used to refer the phenot that lacks normal expression of ABH antigens because of inheritance of hh genotype.

References:

1. Denise M Harmening, Modern Blood Banking and Transfusion Practices- 6th Edition 2012. F.A. Davis company. Philadelphia
2. AABB technical manual

*Sample processed at SUBURBAN DIAGNOSTICS (INDIA) PVT. LTD G B Road Lab, Thane West
*** End Of Report ***



J. Mujawar

Dr. IMRAN MUJAWAR
M.D (Path)
Pathologist



CID : 2307019497
Name : MR.R G SHELKE
Age / Gender : 59 Years / Male
Consulting Dr. : -
Reg. Location : G B Road, Thane West (Main Centre)

Collected : 11-Mar-2023 / 10:15
Reported : 11-Mar-2023 / 18:32

Use a QR Code Scanner Application To Scan the Code

MEDIWHEEL FULL BODY HEALTH CHECKUP MALE ABOVE 40/2D ECHO
LIPID PROFILE

PARAMETER	RESULTS	BIOLOGICAL REF RANGE	METHOD
CHOLESTEROL, Serum	177.1	Desirable: <200 mg/dl Borderline High: 200-239mg/dl High: >/=240 mg/dl	CHOD-POD
TRIGLYCERIDES, Serum	171.4	Normal: <150 mg/dl Borderline-high: 150 - 199 mg/dl High: 200 - 499 mg/dl Very high:>/=500 mg/dl	GPO-POD
HDL CHOLESTEROL, Serum	39.2	Desirable: >60 mg/dl Borderline: 40 - 60 mg/dl Low (High risk): <40 mg/dl	Homogeneous enzymatic colorimetric assay
NON HDL CHOLESTEROL, Serum	137.9	Desirable: <130 mg/dl Borderline-high:130 - 159 mg/dl High:160 - 189 mg/dl Very high: >/=190 mg/dl	Calculated
LDL CHOLESTEROL, Serum	104.0	Optimal: <100 mg/dl Near Optimal: 100 - 129 mg/dl Borderline High: 130 - 159 mg/dl High: 160 - 189 mg/dl Very High: >/= 190 mg/dl	Calculated
VLDL CHOLESTEROL, Serum	33.9	< /= 30 mg/dl	Calculated
CHOL / HDL CHOL RATIO, Serum	4.5	0-4.5 Ratio	Calculated
LDL CHOL / HDL CHOL RATIO, Serum	2.7	0-3.5 Ratio	Calculated

*Sample processed at SUBURBAN DIAGNOSTICS (INDIA) PVT. LTD G B Road Lab, Thane West
*** End Of Report ***



Dr. Imran Mujawar

Dr. IMRAN MUJAWAR
M.D (Path)
Pathologist

0000-0716-550



CID : 2307019497
 Name : MR.R G SHELKE
 Age / Gender : 59 Years / Male
 Consulting Dr. : -
 Reg. Location : G B Road, Thane West (Main Centre)

Collected : 11-Mar-2023 / 10:15
 Reported : 11-Mar-2023 / 22:12

Use a QR Code Scanner
 Application To Scan the Code

MEDIWHEEL FULL BODY HEALTH CHECKUP MALE ABOVE 40/2D ECHO
THYROID FUNCTION TESTS

PARAMETER	RESULTS	BIOLOGICAL REF RANGE	METHOD
Free T3, Serum	5.1	3.5-6.5 pmol/L	ECLIA
Free T4, Serum	14.7	11.5-22.7 pmol/L	ECLIA
sensitiveTSH, Serum	2.85	0.35-5.5 microIU/ml	ECLIA



CID : 2307019497
Name : MR.R G SHELKE
Age / Gender : 59 Years / Male
Consulting Dr. : -
Reg. Location : G B Road, Thane West (Main Centre)

Collected : 11-Mar-2023 / 10:15
Reported : 11-Mar-2023 / 22:12

Use a QR Code Scanner
Application To Scan the Code

Interpretation:

A thyroid panel is used to evaluate thyroid function and/or help diagnose various thyroid disorders.

Clinical Significance:

- 1)TSH Values between high abnormal upto15 microIU/ml should be correlated clinically or repeat the test with new sample as physiological factors can give falsely high TSH.
- 2)TSH values may be trasiently altered becuae of non thyroidal illness like severe infections,liver disease, renal and heart severe burns, trauma and surgery etc.

TSH	FT4 / T4	FT3 / T3	Interpretation
High	Normal	Normal	Subclinical hypothyroidism, poor compliance with thyroxine, drugs like amiodarone, Recovery phase of non thyroidal illness, TSH Resistance.
High	Low	Low	Hypothyroidism, Autoimmune thyroiditis, post radio iodine Rx, post thyroidectomy, Anti thyroid drugs, tyrosi kinase inhibitors & amiodarone, amyloid deposits in thyroid, thyroid tumors & congenital hypothyroidism.
Low	High	High	Hyperthyroidism, Graves disease, toxic multinodular goiter, toxic adenoma, excess iodine or thyroxine intake pregnancy related (hyperemesis gravidarum, hydatiform mole)
Low	Normal	Normal	Subclinical Hyperthyroidism, recent Rx for Hyperthyroidism, drugs like steroids & dopamine), Non thyroidal illness.
Low	Low	Low	Central Hypothyroidism, Non Thyroidal Illness, Recent Rx for Hyperthyroidism.
High	High	High	Interfering anti TPO antibodies, Drug interference: Amiodarone, Heparin, Beta Blockers, steroids & anti epileptics.

Diurnal Variation:TSH follows a diurnal rhythm and is at maximum between 2 am and 4 am , and is at a minimum between 6 pm and 10 pm. The variation is on the order of 50 to 206%. Biological variation:19.7%(with in subject variation)

Reflex Tests:Anti thyroid Antibodies,USG Thyroid ,TSH receptor Antibody. Thyroglobulin, Calcitonin

Limitations:

1. Samples should not be taken from patients receiving therapy with high biotin doses (i.e. >5 mg/day) until atleast 8 hours following the last biotin administration.
2. Patient samples may contain heterophilic antibodies that could react in immunoassays to give falsely elevated or depressed results. this assay is designed to minimize interference from heterophilic antibodies.

Reference:

- 1.O.koulouri et al. / Best Practice and Research clinical Endocrinology and Metabolism 27(2013)
- 2.Interpretation of the thyroid function tests, Dayan et al. THE LANCET . Vol 357
- 3.Tietz ,Text Book of Clinical Chemistry and Molecular Biology -5th Edition
- 4.Biological Variation:From principles to Practice-Callum G Fraser (AACC Press)

*Sample processed at SUBURBAN DIAGNOSTICS (INDIA) PVT. LTD G B Road Lab, Thane West
*** End Of Report ***



Amit Taori

Dr.AMIT TAORI
M.D (Path)
Pathologist



CID : 2307019497
Name : MR. R G SHELKE
Age / Gender : 59 Years / Male
Consulting Dr. : -
Reg. Location : G B Road, Thane West (Main Centre)

Collected : 11-Mar-2023 / 10:15
Reported : 11-Mar-2023 / 18:32

Use a QR Code Scanner Application To Scan the Code

MEDIWHEEL FULL BODY HEALTH CHECKUP MALE ABOVE 40/2D ECHO
LIVER FUNCTION TESTS

PARAMETER	RESULTS	BIOLOGICAL REF RANGE	METHOD
BILIRUBIN (TOTAL), Serum	0.42	0.1-1.2 mg/dl	Diazo
BILIRUBIN (DIRECT), Serum	0.17	0-0.3 mg/dl	Diazo
BILIRUBIN (INDIRECT), Serum	0.25	0.1-1.0 mg/dl	Calculated
TOTAL PROTEINS, Serum	6.9	6.4-8.3 g/dL	Biuret
ALBUMIN, Serum	4.7	3.5-5.2 g/dL	BCG
GLOBULIN, Serum	2.2	2.3-3.5 g/dL	Calculated
A/G RATIO, Serum	2.1	1 - 2	Calculated
SGOT (AST), Serum	22.5	5-40 U/L	IFCC without pyrido phosphate activatio
SGPT (ALT), Serum	33.1	5-45 U/L	IFCC without pyrido phosphate activatio
GAMMA GT, Serum	27.5	3-60 U/L	IFCC
ALKALINE PHOSPHATASE, Serum	62.9	40-130 U/L	PNPP

*Sample processed at SUBURBAN DIAGNOSTICS (INDIA) PVT. LTD G B Road Lab, Thane West
*** End Of Report ***

AREAS OF SPECIAL EXPERTISE

OUR PRESENCE



J. Mujawar
Dr. IMRAN MUJAWAR
M.D (Path)
Pathologist



Patient Name: R G SHELKE
Patient ID: 2307019497

SUBURBAN DIAGNOSTICS - G B ROAD, THANE WEST
Date and Time: 11th Mar 23 1:15 PM

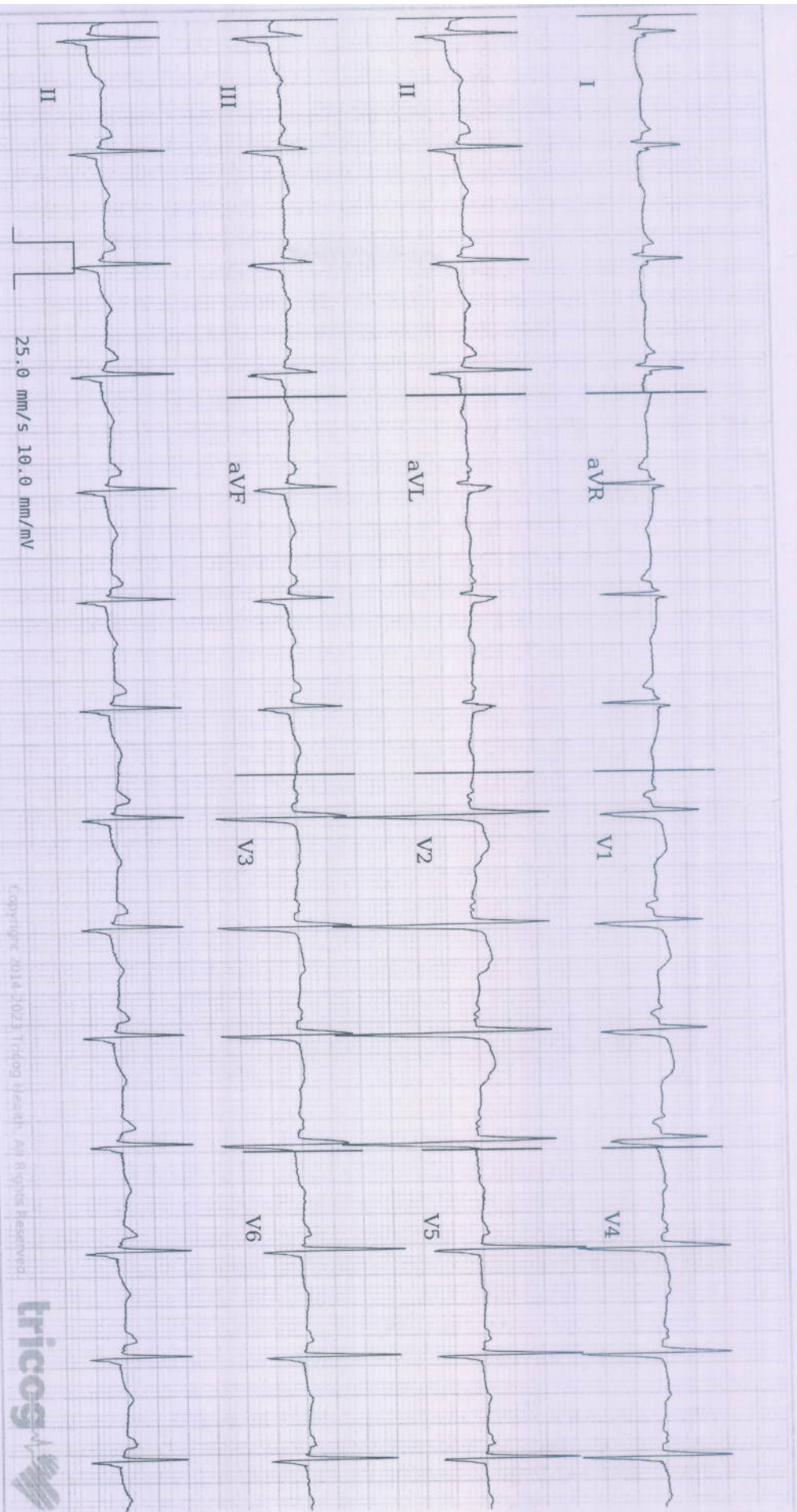

Copyright 2014-2023 Tricog Health. All Rights Reserved.



Age **59** 8 30
years months days

Gender **Male**

Heart Rate **85bpm**

Patient Vitals

BP: 130/80 mmHg

Weight: 70 Kg

Height: 162 cm

Pulse: NA

Spo2: NA

Resp: NA

Others:

Measurements

QRSD: 88ms

QT: 398ms

QTc: 473ms

PR: 134ms

P-R-T: 59° 25° 93°

REPORTED BY

DR SHAILAJA PILLAI
MBBS, MD Physician
MD Physician
49972

Sinus Rhythm, Left Ventricular Hypertrophy, Non-specific ST segment elevation. Rule out "Acute Coronary Syndrome". Adv to repeat ECG after 2 hours. Please correlate clinically.

Disclaimer: 1) Analysis in this report is based on ECG alone and should be used as an adjunct to clinical history, symptoms, and results of other invasive and non-invasive tests and must be interpreted by a qualified physician. 2) Patient vitals are as entered by the clinician and not derived from the ECG.

CID : 2307019497
Name : Mr R G SHELKE
Age / Sex : 59 Years/Male
Ref. Dr :
Reg. Date : 11-Mar-2023
Reg. Location : G B Road, Thane West Main Centre
Reported : 11-Mar-2023 / 15:47

Use a QR Code Scanner
Application To Scan the Code

X-RAY CHEST PA VIEW

Both lung fields are clear.

Both costo-phrenic angles are clear.

The cardiac size and shape are within normal limits.

The domes of diaphragm are normal in position and outlines.

The skeleton under review appears normal.

IMPRESSION:

NO SIGNIFICANT ABNORMALITY IS DETECTED.

-----End of Report-----

This report is prepared and physically checked by DR GAURAV FARTADE before dispatch.

G. R. Fartade
Dr.GAURAV FARTADE
MBBS, DMRE
Reg No -2014/04/1786
Consultant Radiologist

[Click here to view images <<ImageLink>>](#)

Reg. No. : 2307019497	Sex : MALE
Name : MR. R G SHELKE	Age : 59 YRS
Ref. By : -----	Date : 11.03.2023

USG ABDOMEN AND PELVIS

LIVER: Liver appears enlarged in size (15.9 cm) and shows increased echoreflexivity. There is no intra-hepatic biliary radical dilatation. No evidence of any focal lesion.

GALL BLADDER: Gall bladder is distended and appears normal. Wall thickness is within normal limits. There is no evidence of any calculus.

PORTAL VEIN: Portal vein is normal. **CBD:** CBD is normal.

PANCREAS: Pancreas appears normal in echotexture. There is no evidence of any focal lesion or calcification. Pancreatic duct is not dilated.

KIDNEYS: Right kidney measures 9.8 x 3.4 cm. Left kidney measures 9.4 x 3.3 cm. Both kidneys are normal in shape and echotexture. Corticomedullary differentiation is maintained. There is no evidence of any hydronephrosis, hydroureter or calculus.

SPLEEN: Spleen is normal in size, shape and echotexture. No focal lesion is seen.

URINARY BLADDER: Urinary bladder is distended and normal. Wall thickness is within normal limits.

PROSTATE: Prostate is normal in size and echotexture and measures 3.0 x 3.8 x 3.6 cm in dimension and 22.1 cc in volume. No evidence of any focal lesion. Median lobe does not show significant hypertrophy.

No free fluid or significant lymphadenopathy is seen.

IMPRESSION:

HEPATOMEGALY WITH GRADE I FATTY INFILTRATION OF LIVER.

Note: Investigations have their limitations. Solitary radiological investigations never confirm the final diagnosis. They only help in diagnosing the disease in correlation to clinical symptoms and other related tests. USG is known to have inter-observer variations. Further/follow-up imaging may be needed in some cases for confirmation / exclusion of diagnosis.

Advice: Clinical co-relation and further evaluation.

Dr. Patil
DR. DEVENDRA PATIL
MD (RADIO DIAGNOSIS)
(CONSULTANT RADIOLOGIST)

Reg. No. : 2307019497	Sex : MALE
Name : MR. R G SHELKE	Age : 59 YRS
Ref. By : -----	Date : 11.03.2023

2D ECHOCARDIOGRAPHY

M - MODE FINDINGS :

LVIDD	47	mm
LVIDS	28	mm
LVEF	60	%
IVS	12	mm
PW	9	mm
AO	19	mm
LA	33	mm

2D ECHO:

- All cardiac chambers are normal in size
- Left ventricular contractility : Normal
- Regional wall motion abnormality : Absent.
- Systolic thickening : Normal. LVEF = 60%
- Mitral, tricuspid , aortic , pulmonary valves are : Normal.
- Great arteries : Aorta and pulmonary artery are : Normal .
- Inter - atrial and inter - ventricular septum are intact .
- Pulmonary veins , IVC , hepatic veins are normal.
- No pericardial effusion . No intracardiac clots or vegetation.

PATIENT NAME : MR. R G SHELKE

COLOR DOPPLER:

- Mitral valve doppler – E-0.6 m/s, A-0.8 m/s.
- Mild TR.
- No aortic / mitral regurgitation. Aortic velocity 1.4 m/s, PG 8.6 mmHg
- No significant gradient across aortic valve.
- Grade I diastolic dysfunction.

IMPRESSION :

- MILD CONCENTRIC HYPERTROPHY OF LV
- NO REGIONAL WALL MOTION ABNORMALITY AT REST.
- NORMAL LV SYSTOLIC FUNCTION.

-----End of the Report-----

DR.YOGESH KHARCHE
DNB(MEDICINE) DNB (CARDIOLOGY)
CONSULTANT INTERVENTIONAL CARDIOLOGIST.